

**LEAD RISK ASSESSMENT
REPORT**

**EDGERTON HI-RISE APARTMENT BUILDING
1000 Edgerton Street
St. Paul, Minnesota**

PREPARED FOR

**St. Paul Public Housing Agency
261 East University Avenue
St. Paul, Minnesota, 55103**

PREPARED BY

**Professional Service Industries, Inc.
2401 Pilot Knob Road, Suite 138
Mendota Heights, MN 55120**

**Phone # (651) 646-8148
Fax # (651) 646-8258**

PSI Project #0673226-3 - Revision 1

June 27, 2011

Public Housing Agency of the City of St. Paul
 555 Wabasha Street North, Suite 400
 St. Paul, Minnesota 55102

Attn: Dave Lange
 St. Paul Public Housing

651-298-5664

Subject: LBP Inspection and Risk Assessment – 1000 Edgerton Street, St. Paul, Minnesota
 PSI Project No. 0673226-3 – Revision 1

Dear Mr. Lang:

On October 12th, 2010, Eric Brazeau, Michael Tjaden and Stephen Luth of Professional Service Industries, Inc. (PSI) conducted a combination lead-based paint inspection / risk assessment at the above address. Mr. Brazeau, Mr. Tjaden and Mr. Luth are certified Risk Assessors through the Minnesota Department of Health. On May 9th, 2011, Mr. Luth returned to the building to conduct confirmation sampling of selected building components. The current owner of this property is the Public Housing Agency of the City of St. Paul (PHA).

Were Lead-Based Paint (LBP) Hazards discovered at this residence? Yes No

A *lead-based paint hazard* is any of the following:

- LBP on a friction surface subject to abrasion and where the dust levels on the nearest horizontal surface (sill or floor) exceed the floor or window levels shown below.
- LBP damaged by impact
- LBP showing evidence of teeth marks
- Any other deteriorated LBP

Based on the HUD Guidelines, the following components must be treated as LBP throughout the building.

COMPONENT	# TESTED	# POSITIVE	% POSITIVE
BALCONY RAIL	9	5	55.56%
VENT	11	6	54.55%
BATHROOM WALL / DRYWALL	108	5	CONFIRMED POSITIVE

In addition the following building components tested positive for lead. Although not technically lead-based paint, renovation, repair or other disturbance of these materials may result in lead dust exposure.

COMPONENT	# TESTED	# POSITIVE	% POSITIVE
BATHTUB	1	1	100.00%
TUBROOM WALL – TILE	4	4	100.00%

Individual components testing positive must also be treated as LBP. None of the other components tested were found to be LBP.

Were Lead Dust Hazards discovered at this residence? Yes No

A lead-dust hazard is surface dust exceeding the levels shown below on one or more of the following components:

- Floors: 40µg/Square Foot • Window Sills: 250µg/Square Foot • Window Troughs 400µg/Square Foot
- Dust sample results location: Section A-2. Hazard recommendations: Section A-3

The average dust level for each category was determined to be:

Floor	Window Sills
20 µg/SF	141 µg/SF

The slider windows found at the subject property did not have a trough and therefore no trough samples were collected.

None of the individual dust wipe samples were found to contain lead dust above the respective regulatory standards.

Were Lead Soil Hazards discovered at this residence? Yes No

A soil-lead hazard is bare soil containing 100 µg/g (micrograms per gram) in composited samples collected from the bare soil areas around the drip-line of the house or in the rest of the yard. Soil sample results are located in Section A-2 of this report. Hazard information and recommendations are located in Section A-3.

Bare Soil
39 µg/g

No lead hazards were identified in association with Wilson Hi-Rise.

The simplest way to reduce lead exposures is through regular washing of hands, toys, and horizontal surfaces in the home with a liquid hand soap or dish soap and water. It is highly recommended that disposable cleaning materials be used to wash surfaces, so as not to re-contaminate them with a used mop or cloth. A guide to reducing lead hazards in the home is included in Section C of this report. Other ways of reducing lead hazards within the home include taking shoes off before entering living areas, letting water run prior to drinking or cooking, covering exposed soil with plant materials, and vacuuming with a High Efficiency Particulate Air (HEPA) filtered vacuum.

For more information regarding lead poisoning and prevention, contact your local health department or the National Lead Information Center (800-424-LEAD (5323)). Contact the Minnesota Department of Health Lead Program at (651) 201-4620 for information regarding lead hazard remediation or selection of qualified lead professionals. Additional Information is also available on the internet at www.health.state.mn.us/divs/eh/lead/index.html

The purpose of this lead-based paint investigation was to identify painted and varnished surfaces for the presence of lead exceeding the regulatory level and to evaluate the property for the location, type and severity of existing or potential health hazards associated with lead-based paint in tenant and public accessible areas, and then develop recommendations for remediation of those hazards. The following report details the results of the assessment.

The findings of this report must be provided to each new lessee (tenant) or purchaser of this property under Federal law (24 CFR part 35 and 40 CFR part 745) before they become obligated under a lease or sales contract. The complete report must also be provided to purchasers and made available to tenants. Landlords (lessors) and sellers are also required to distribute an educational pamphlet approved by the U.S. Environmental Protection Agency (EPA), entitled *Protect Your Family from Lead in Your Home*,

and include standard warning language in their leases or sales contracts to ensure that parents have the information they need to protect their children from lead-based paint hazards.

For more information regarding your obligations under federal lead-based paint regulations, contact the Minnesota Department of Health Lead Program at 651-215-0890.

We share your concern for the safety and well-being of your family or tenants and you are invited to call us at 651-646-8148 with any questions you may have concerning this report or your needs for additional guidance.

Sincerely,

Professional Service Industries, Inc.

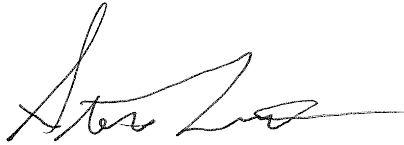

Stephen Luth, MDH Risk Assessor No. LR3835



Eric D. Brazeau, MDH Risk Assessor No. LR664



Michael Tjaden, MDH Risk Assessor No. LR316
Principal Consultant

INDEX AND SECTION INFORMATION

The report consists of the preceding cover letter which identifies all lead hazards found on the property and the following sections which provide detailed testing and evaluation information. Helpful information about contents and purpose is included on the cover page of each section.

NOTE: A checked box means that the section is included in this report

- Section A Hazard Assessment and Recommendations: This section includes:
A-1: XRF surface-by surface inventory of all painted and varnished components
A-2: Laboratory analysis of dust, soil and paint chips
A-3: Hazard remediation recommendations for hazards identified in Subparts A-1 and A-2
A-4: Field site sketch
- Section B Property Condition: Includes an assessment of the physical condition of the property and a summary of paint condition on selected surfaces.
- Section C Ownership and Occupants: Includes a physical description of the dwelling and property and information about the current occupants.
- Section D Sampling Procedures: Includes information on the methods used to collect paint, dust and soil samples.
- Section E Hazard Reduction Information and Related Requirements: This section provides guidance for the property owner if hazards have been identified as a result of this assessment.
- Section F PHA Management Information
- Section G Warranty
- Section H Certifications: Risk Assessor and Laboratory Certifications.

SECTION A: HAZARD ASSESSMENT & RECOMMENDATIONS

A-1:	COMPREHENSIVE LEAD-BASED PAINT INVESTIGATION
A-2:	RESULTS OF LABORATORY ANALYSIS
A-3:	HAZARD REMEDIATION RECOMMENDATIONS
A-4:	FIELD SITE SKETCH

The combination lead-based paint inspection / risk assessment conducted for this site was conducted in general accordance with the US Department of Housing and Urban Development (USHUD) Guidelines for the Evaluation and Control of Lead-Based Paint Hazards in Housing published in June, 1995 and revised in 1997. Risk assessment was conducted following a targeted sampling strategy. PSI requested that the PHA provide a list of units that fall into the targeted selection criteria. Based on the age of the apartment building and the number of apartments in the building, 20 units were selected for lead-based paint inspection and risk assessment. This included the targeted units identified by the PHA and additional randomly selected units for all remaining units. In addition, seven additional units were randomly selected, for a total of 27 units for lead-based paint inspection. Tenant accessible common areas and 50% of the hi-rise corridors were also included in the inspection / risk assessment.

A-1 COMPREHENSIVE LEAD-BASED PAINT INVESTIGATION

The following pages contain x-ray fluorescence (XRF) testing of painted and varnished components within selected tenant units, public common areas and on the exterior. XRF technology uses low-level radiation to induce energy in lead atoms within a painted surface, which the XRF unit is able to analyze. The device then displays the direct-reading results in milligrams of lead per square centimeter of surface area tested (mg/cm^2), and is able to determine if lead-based paint is present. Lead-based paint (LBP) is defined by state and federal regulations as surface coatings which contain $1.0 \text{ mg}/\text{cm}^2$ of lead, or greater. Information identifying paint-related hazards is also included in this section.

INSPECTION (PAINT TESTING):

All XRF testing results follow this page and are intended to comply with requirements and methods detailed in the U. S. Department of Housing and Urban Development Guidelines for the Evaluation and Control of Lead-Based Paint in Hazards and Housing, Chapter 7: Lead-Based Paint Inspection (1997 Revision). Lead inspections consist of a surface-by-surface investigation of all painted or varnished building components. XRF testing on this project was performed using a RMD LPA-1 X-ray fluorescence analyzer (XRF) Lead Paint Spectrum Analyzer, serial number 1149 by Michael Tjaden, who has been trained in the use of this unit. The unit was operated in accordance with the Performance Characteristic Sheet (PCS) for the RMD LPA-1 XRF Lead Spectrum Analyzer.

REPORT TERMINOLOGY FOR INSPECTION-RELATED COLUMNS:

Column Title	Contents and abbreviations
Room #	The area or space being tested. May also be a common area or exterior area.
Component	The object or surface being tested
Location	All areas are oriented to walls A,B,C,D. This is described further below in section A-4.
Substrate	The underlying surface to which the paint or varnish has been applied. Wd=Wood, PP=Wallpaper, C=Concrete, Mt=Metal, St=Stone, Mas=Masonry, PI=Plaster, ShRk=Sheetrock, Sc=Stucco
Color	Color of the painted area tested
Condition	G=Good, F=Fair, P=Poor
Reading	In milligrams per square centimeter (mg/cm^2) $1.0 \text{ mg}/\text{cm}^2$ or greater is lead-based paint.

LBP HAZARD ASSESSMENT:

Information identifying paint-related hazards is also included in this section.

A *lead-based paint hazard* is any of the following:

- LBP on a friction surface subject to abrasion and where the dust levels on the nearest horizontal surface (sill or floor) exceed the floor or window levels shown below.
- LBP damaged by impact
- LBP showing evidence of teeth marks
- Any other deteriorated LBP

REPORT TERMINOLOGY FOR LBP HAZARD-RELATED COLUMNS:

Column Title	Contents and abbreviations
Reading	In milligrams per square centimeter (mg/cm ²) 1.0 mg/cm ² or greater is lead-based paint.
Hazard Key	Refers the reader to section A-3 where recommendations to reduce or eliminate lead paint, dust, soil or other hazards are provided.

XRF TESTING SUMMARY
EDGERTON HI-RISE

BLDG Component	Substrate	# tested	# positive	% Positive
ACCESS PANEL	METAL	1	0	0.00%
BALCONY RAIL	METAL	9	5	55.56%
BASEBOARD	VINYL	114	0	0.00%
BASEBOARD	WOOD	2	0	0.00%
BATHTUB	PORCELIN	1	1	100.00%
CABINET	METAL	26	0	0.00%
CABINET	WOOD	56	0	0.00%
CABINET DOOR	WOOD	26	0	0.00%
CEILING	CONCRETE	24	0	0.00%
CEILING	DRYWALL	99	0	0.00%
CLOSET DOOR	METAL	57	0	0.00%
CLOSET WALL	DRYWALL	55	0	0.00%
COLUMN GUARD	WOOD	1	0	0.00%
DOOR	METAL	27	0	0.00%
DOOR	WOOD	47	0	0.00%
DOOR FRAME	METAL	73	0	0.00%
DOOR FRAME	WOOD	3	0	0.00%
DUCT	METAL	1	0	0.00%
ELECTRIC CONDUIT	METAL	1	0	0.00%
ELEVATOR DOOR	METAL	6	0	0.00%
FENCE	METAL	1	0	0.00%
FENCE	WOOD	3	0	0.00%
FLOOR	CONCRETE	2	0	0.00%
FLOOR	TILE	120	0	0.00%
GAS PIPING	METAL	1	0	0.00%
KITCHEN WALL	TILE	4	0	0.00%
LADDER	METAL	2	0	0.00%
LIGHT FIXTURE	METAL	20	0	0.00%
LIGHT POST	METAL	1	0	0.00%
LOUVER	METAL	2	0	0.00%
PARTITION	MASONITE	2	0	0.00%
PIPE	FIBERGLASS	1	0	0.00%
PIPE	METAL	21	0	0.00%
PIPE GUARD	METAL	1	0	0.00%
RADIATOR	METAL	76	0	0.00%
RAIL	WOOD	7	0	0.00%
SHELF	WOOD	54	0	0.00%
SHELF SUPPORT	WOOD	54	0	0.00%
SHOWER WALL	TILE	27	0	0.00%
SIDEWALK RAIL	METAL	1	0	0.00%
SPRINKLER PIPE	METAL	2	0	0.00%
STAIR RAILING	METAL	2	0	0.00%
STAIR TREAD	CONCRETE	2	0	0.00%
VENT	METAL	11	6	54.55%
WALL	CONCRETE	9	0	0.00%
TUB ROOM WALL (12TH FLOOR)	DRYWALL	4	4	100.00%
BATHROOM WALL	DRYWALL	116	5	4.31%
WALL	DRYWALL	396	0	0.00%
WALL	MASONITE	4	0	0.00%
WALL	STUCCO	4	0	0.00%
WALL	TILE	2	0	0.00%
WALL	WOOD	4	0	0.00%
WALL TRIM	WOOD	1	0	0.00%
WINDOW SILL	WOOD	6	0	0.00%

Project Name:	St. Paul PHA	XRF# 1149	1	2	3	TIME
Project Number:	0673226-3	Test Block 1:	1.0	0.9	1.0	9:25
Date:	10/12/2010	Test Block 2:	0.9	1.0	1.0	12:00
Risk Assessor:	Mike Tjaden, Stephen Luth and Eric Brazeau	Test Block 3:	1.0	1.0	1.0	16:05
		XRF# 1308				
		Test Block 1:	0.9	0.9	1.0	9:25
		Test Block 2:	0.8	1.0	1.0	12:10
		Test Block 3:	1.0	1.0	0.9	16:05
Address:	Edgerton Hi-Rise 1000 Edgerton Avenue					

Sample Number:	Apartment #	Room #	BLDG Component	Location	Substrate	Color	Condition	Reading	Hazard Key
1	203	1	WALL	A	DRYWALL	WHITE	INTACT	0.1	
2	203	1	WALL	B	DRYWALL	WHITE	INTACT	-0.1	
3	203	1	WALL	C	DRYWALL	WHITE	INTACT	0.0	
4	203	1	WALL	D	DRYWALL	WHITE	INTACT	0.0	
5	203	1	FLOOR	A	TILE	WHITE	INTACT	-0.1	
6	203	1	CEILING	A	CONCRETE	WHITE	INTACT	-0.1	
7	203	1	BASEBOARD	D	VINYL	BROWN	INTACT	0.0	
8	203	1	RADIATOR	C	METAL	WHITE	INTACT	-0.1	
9	203	2	WALL	A	DRYWALL	WHITE	INTACT	0.1	
10	203	2	WALL	B	DRYWALL	WHITE	INTACT	0.1	
11	203	2	WALL	C	DRYWALL	WHITE	INTACT	0.0	
12	203	2	WALL	D	DRYWALL	WHITE	INTACT	-0.1	
13	203	2	FLOOR	A	TILE	WHITE	INTACT	0.0	
14	203	2	CEILING	A	CONCRETE	WHITE	INTACT	-0.1	
15	203	2	BASEBOARD	C	VINYL	BROWN	INTACT	-0.2	
16	203	2	RADIATOR	C	METAL	WHITE	INTACT	0.0	
17	203	2	CLOSET DOOR	A	METAL	WHITE	INTACT	0.2	
18	203	2	CLOSET WALL	A	DRYWALL	WHITE	INTACT	-0.1	
19	203	3	WALL	A	DRYWALL	WHITE	INTACT	0.1	
20	203	3	WALL	B	DRYWALL	WHITE	INTACT	-0.2	
21	203	3	WALL	C	DRYWALL	WHITE	INTACT	0.1	
22	203	3	WALL	D	DRYWALL	WHITE	INTACT	0.1	
23	203	3	FLOOR	A	TILE	WHITE	INTACT	0.0	
24	203	3	CEILING	A	DRYWALL	WHITE	INTACT	-0.1	
25	203	3	BASEBOARD	C	VINYL	BROWN	INTACT	0.0	
26	203	3	DOOR	C	WOOD	WHITE	INTACT	-0.1	
27	203	3	DOOR FRAME	C	METAL	WHITE	INTACT	0.1	
28	203	4	WALL	A	DRYWALL	WHITE	INTACT	-0.1	
29	203	4	WALL	B	DRYWALL	WHITE	INTACT	0.0	
30	203	4	WALL	C	DRYWALL	WHITE	INTACT	-0.1	
31	203	4	WALL	D	DRYWALL	WHITE	INTACT	0.1	
32	203	4	FLOOR	A	TILE	WHITE	INTACT	0.1	
33	203	4	CEILING	A	CONCRETE	WHITE	INTACT	0.2	
34	203	4	BASEBOARD	C	VINYL	BROWN	INTACT	0.0	
35	203	4	DOOR	A	WOOD	WHITE	INTACT	-0.1	
36	203	4	DOOR FRAME	A	METAL	WHITE	INTACT	0.1	
37	203	4	CLOSET DOOR	D	METAL	WHITE	INTACT	0.1	
38	203	4	CLOSET WALL	D	DRYWALL	WHITE	INTACT	0.1	
39	203	4	CABINET	A	WOOD	WHITE	INTACT	-0.1	
40	203	4	CABINET DOOR	A	WOOD	WHITE	INTACT	-0.1	
41	203	4	SHELF	D	WOOD	WHITE	INTACT	0.1	
42	203	4	SHELF SUPPORT	D	WOOD	WHITE	INTACT	-0.1	
43	203	2	SHELF	A	WOOD	WHITE	INTACT	-0.1	
44	203	2	SHELF SUPPORT	A	WOOD	WHITE	INTACT	-0.1	
45	203	3	SHOWER WALL	A	TILE	WHITE	INTACT	0.2	
46	203	3	CABINET	B	METAL	WHITE	INTACT	-0.1	
47	203	3	CABINET	B	WOOD	WHITE	FAIR	0.1	
48	203	3	VENT	X	METAL	WHITE	INTACT	1.0	
49	206	1	WALL	A	DRYWALL	WHITE	INTACT	0.0	
50	206	1	WALL	B	DRYWALL	WHITE	INTACT	0.1	
51	206	1	WALL	C	DRYWALL	WHITE	INTACT	0.0	
52	206	1	WALL	D	DRYWALL	WHITE	INTACT	0.0	
53	206	1	FLOOR	A	TILE	WHITE	INTACT	-0.1	
54	206	1	CEILING	A	DRYWALL	WHITE	INTACT	0.2	
55	206	1	BASEBOARD	B	VINYL	BROWN	INTACT	0.1	
56	206	1	RADIATOR	C	METAL	WHITE	INTACT	-0.1	
57	206	1	CLOSET DOOR	A	METAL	WHITE	INTACT	0.0	
58	206	1	CLOSET WALL	A	DRYWALL	WHITE	INTACT	0.0	
59	206	2	WALL	A	DRYWALL	WHITE	INTACT	0.0	
60	206	2	WALL	B	DRYWALL	WHITE	INTACT	0.1	
61	206	2	WALL	C	DRYWALL	WHITE	INTACT	0.1	
62	206	2	WALL	D	DRYWALL	WHITE	INTACT	-0.1	
63	206	2	FLOOR	A	TILE	WHITE	INTACT	0.0	
64	206	2	CEILING	A	DRYWALL	WHITE	INTACT	0.0	
65	206	2	BASEBOARD	D	VINYL	BROWN	INTACT	0.1	
66	206	2	RADIATOR	C	METAL	WHITE	INTACT	0.1	
67	206	2	CLOSET DOOR	C	METAL	WHITE	INTACT	-0.1	

Address:	Edgerton Hi-Rise				
	1000 Edgerton Avenue				

Sample Number:	Apartment #	Room #	BLDG Component	Location	Substrate	Color	Condition	Reading	Hazard Key
68	206	2	CLOSET WALL	C	DRYWALL	WHITE	INTACT	0.0	
69	206	3	WALL	A	DRYWALL	WHITE	INTACT	0.0	
70	206	3	WALL	B	DRYWALL	WHITE	INTACT	1.3	
71	206	3	WALL	C	DRYWALL	WHITE	INTACT	0.2	
72	206	3	WALL	D	DRYWALL	WHITE	INTACT	1.1	
73	206	3	FLOOR	A	TILE	WHITE	INTACT	-0.1	
74	206	3	CEILING	A	DRYWALL	WHITE	INTACT	0.1	
75	206	3	BASEBOARD	B	VINYL	BROWN	INTACT	0.1	
76	206	3	DOOR	C	WOOD	WHITE	INTACT	0.0	
77	206	3	DOOR FRAME	C	METAL	WHITE	INTACT	0.1	
78	206	4	WALL	A	DRYWALL	WHITE	INTACT	0.1	
79	206	4	WALL	B	DRYWALL	WHITE	INTACT	0.1	
80	206	4	WALL	C	DRYWALL	WHITE	INTACT	0.0	
81	206	4	WALL	D	DRYWALL	WHITE	INTACT	0.0	
82	206	4	FLOOR	A	TILE	WHITE	INTACT	-0.1	
83	206	4	CEILING	A	DRYWALL	WHITE	INTACT	0.1	
84	206	4	BASEBOARD	C	VINYL	BROWN	INTACT	0.1	
85	206	4	DOOR	A	WOOD	WHITE	INTACT	-0.1	
86	206	4	DOOR FRAME	A	METAL	WHITE	INTACT	0.1	
87	206	4	CABINET	A	WOOD	WHITE	INTACT	0.0	
88	206	4	CABINET DOOR	A	WOOD	WHITE	INTACT	0.1	
89	206	4	SHELF	A	WOOD	WHITE	INTACT	0.2	
90	206	4	SHELF SUPPORT	A	WOOD	WHITE	INTACT	0.0	
91	206	2	SHELF	C	WOOD	WHITE	INTACT	0.0	
92	206	2	SHELF SUPPORT	C	WOOD	WHITE	INTACT	0.1	
93	206	3	SHOWER WALL	A	TILE	WHITE	INTACT	0.1	
94	206	3	CABINET	D	METAL	WHITE	INTACT	-0.1	
95	206	3	CABINET	D	WOOD	BROWN	INTACT	0.2	
96	206	4	LIGHT FIXTURE	A	METAL	WHITE	INTACT	0.1	
97	206	4	PIPE	A	METAL	WHITE	INTACT	-0.1	
98	206	5	BALCONY RAILING	C	METAL	BLACK	POOR	0.1	
99	410	1	WALL	A	DRYWALL	WHITE	INTACT	0.0	
100	410	1	WALL	B	DRYWALL	WHITE	INTACT	0.1	
101	410	1	WALL	C	DRYWALL	WHITE	INTACT	0.1	
102	410	1	WALL	D	DRYWALL	WHITE	INTACT	0.0	
103	410	1	FLOOR	A	TILE	BROWN	INTACT	0.1	
104	410	1	CEILING	A	DRYWALL	WHITE	INTACT	0.1	
105	410	1	BASEBOARD	B	VINYL	BROWN	INTACT	-0.1	
106	410	1	RADIATOR	C	METAL	WHITE	INTACT	0.1	
107	410	1	CLOSET DOOR	A	METAL	WHITE	INTACT	-0.1	
108	410	1	CLOSET WALL	A	DRYWALL	WHITE	INTACT	0.1	
109	410	2	WALL	A	DRYWALL	WHITE	INTACT	0.0	
110	410	2	WALL	B	DRYWALL	WHITE	INTACT	0.0	
111	410	2	WALL	C	DRYWALL	WHITE	INTACT	0.1	
112	410	2	WALL	D	DRYWALL	WHITE	INTACT	-0.1	
113	410	2	FLOOR	A	TILE	BROWN	INTACT	0.1	
114	410	2	CEILING	A	DRYWALL	WHITE	INTACT	0.1	
115	410	2	BASEBOARD	D	VINYL	BROWN	INTACT	0.1	
116	410	2	RADIATOR	C	METAL	WHITE	INTACT	0.0	
117	410	2	CLOSET DOOR	C	METAL	WHITE	INTACT	0.1	
118	410	2	CLOSET WALL	C	DRYWALL	WHITE	INTACT	0.1	
119	410	3	WALL	A	DRYWALL	WHITE	INTACT	-0.1	
120	410	3	WALL	B	DRYWALL	WHITE	INTACT	1.3	
121	410	3	WALL	C	DRYWALL	WHITE	INTACT	-0.1	
122	410	3	WALL	D	DRYWALL	WHITE	INTACT	1.1	
123	410	3	FLOOR	A	TILE	BROWN	INTACT	0.0	
124	410	3	CEILING	A	DRYWALL	WHITE	INTACT	0.0	
125	410	3	BASEBOARD	D	VINYL	BROWN	INTACT	0.1	
126	410	3	DOOR	C	METAL	WHITE	INTACT	-0.2	
127	410	3	DOOR FRAME	C	WOOD	WHITE	INTACT	0.0	
128	410	4	WALL	A	DRYWALL	WHITE	INTACT	0.0	
129	410	4	WALL	B	DRYWALL	WHITE	INTACT	0.0	
130	410	4	WALL	C	DRYWALL	WHITE	INTACT	0.0	
131	410	4	WALL	D	DRYWALL	WHITE	INTACT	0.1	
132	410	4	FLOOR	A	TILE	BROWN	INTACT	0.1	
133	410	4	CEILING	A	DRYWALL	WHITE	INTACT	0.0	
134	410	4	BASEBOARD	C	VINYL	BROWN	INTACT	0.1	
135	410	4	DOOR	A	WOOD	WHITE	INTACT	-0.1	
136	410	4	DOOR FRAME	A	METAL	WHITE	INTACT	-0.1	
137	410	4	CABINET	A	WOOD	BROWN	INTACT	-0.1	
138	410	4	CABINET DOOR	A	WOOD	BROWN	INTACT	-0.1	
139	410	4	SHELF	A	WOOD	WHITE	INTACT	-0.2	
140	410	4	SHELF SUPPORT	A	WOOD	WHITE	INTACT	0.1	
141	410	2	SHELF	C	WOOD	WHITE	INTACT	0.1	
142	410	2	SHELF SUPPORT	C	WOOD	WHITE	INTACT	0.2	

Address:	Edgerton Hi-Rise				
	1000 Edgerton Avenue				

Sample Number:	Apartment #	Room #	BLDG Component	Location	Substrate	Color	Condition	Reading	Hazard Key
143	410	3	SHOWER WALL	A	TILE	WHITE	INTACT	0.1	
144	410	3	CABINET	B	METAL	WHITE	INTACT	-0.1	
145	410	3	CABINET	B	WOOD	BROWN	INTACT	0.1	
146	410	4	LIGHT FIXTURE	A	METAL	WHITE	INTACT	-0.1	
147	410	4	PIPE	B	METAL	WHITE	INTACT	0.0	
148	410	5	BALCONY RAILING	C	METAL	BLACK	INTACT	0.1	
149	414	1	WALL	A	DRYWALL	WHITE	INTACT	0.1	
150	414	1	WALL	B	DRYWALL	WHITE	INTACT	0.1	
151	414	1	WALL	C	DRYWALL	WHITE	INTACT	-0.2	
152	414	1	WALL	D	DRYWALL	WHITE	INTACT	-0.2	
153	414	1	FLOOR	A	TILE	WHITE	INTACT	-0.1	
154	414	1	CEILING	A	CONCRETE	WHITE	INTACT	0.1	
155	414	1	BASEBOARD	D	VINYL	BROWN	INTACT	0.1	
156	414	1	RADIATOR	C	METAL	BROWN	INTACT	-0.1	
157	414	2	WALL	A	DRYWALL	WHITE	INTACT	-0.1	
158	414	2	WALL	B	DRYWALL	WHITE	INTACT	0.0	
159	414	2	WALL	C	DRYWALL	WHITE	INTACT	-0.1	
160	414	2	WALL	D	DRYWALL	WHITE	INTACT	-0.1	
161	414	2	FLOOR	A	TILE	WHITE	INTACT	0.2	
162	414	2	CEILING	A	CONCRETE	WHITE	INTACT	-0.1	
163	414	2	BASEBOARD	B	VINYL	BROWN	INTACT	0.1	
164	414	2	RADIATOR	C	METAL	WHITE	INTACT	-0.1	
165	414	2	CLOSET DOOR	A	METAL	WHITE	INTACT	-0.1	
166	414	2	CLOSET WALL	A	DRYWALL	WHITE	INTACT	0.1	
167	414	3	WALL	A	DRYWALL	WHITE	INTACT	-0.1	
168	414	3	WALL	B	DRYWALL	WHITE	INTACT	-0.1	
169	414	3	WALL	C	DRYWALL	WHITE	INTACT	0.2	
170	414	3	WALL	D	DRYWALL	WHITE	INTACT	0.1	
171	414	3	FLOOR	A	TILE	WHITE	INTACT	0.2	
172	414	3	CEILING	A	DRYWALL	WHITE	INTACT	-0.1	
173	414	3	BASEBOARD	B	VINYL	BROWN	INTACT	0.1	
174	414	3	DOOR	C	WOOD	WHITE	INTACT	-0.1	
175	414	3	DOOR FRAME	C	METAL	WHITE	INTACT	-0.1	
176	414	4	WALL	A	DRYWALL	WHITE	INTACT	0.2	
177	414	4	WALL	B	DRYWALL	WHITE	INTACT	0.3	
178	414	4	WALL	C	DRYWALL	WHITE	INTACT	-0.1	
179	414	4	WALL	D	DRYWALL	WHITE	INTACT	0.1	
180	414	4	FLOOR	A	TILE	WHITE	INTACT	-0.1	
181	414	4	CEILING	A	CONCRETE	WHITE	INTACT	-0.1	
182	414	4	DOOR	A	WOOD	YELLOW	INTACT	-0.1	
183	414	4	DOOR FRAME	A	METAL	WHITE	INTACT	0.0	
184	414	4	CLOSET DOOR	D	METAL	WHITE	INTACT	0.2	
185	414	4	CLOSET WALL	D	WOOD	WHITE	INTACT	-0.2	
186	414	4	CABINET	A	WOOD	WHITE	INTACT	-0.1	
187	414	4	CABINET DOOR	A	WOOD	WHITE	INTACT	0.1	
188	414	4	SHELF	D	WOOD	WHITE	INTACT	-0.2	
189	414	4	SHELF SUPPORT	D	WOOD	WHITE	INTACT	-0.1	
190	414	2	SHELF	A	WOOD	WHITE	INTACT	0.1	
191	414	2	SHELF SUPPORT	A	WOOD	WHITE	INTACT	0.1	
192	414	3	SHOWER WALL	A	TILE	WHITE	INTACT	0.3	
193	414	3	CABINET	B	METAL	WHITE	INTACT	-0.1	
194	414	3	CABINET	B	WOOD	BROWN	INTACT	0.2	
195	414	3	VENT	X	METAL	WHITE	INTACT	3.5	
196	502	1	WALL	A	DRYWALL	WHITE	INTACT	0.1	
197	502	1	WALL	B	DRYWALL	WHITE	INTACT	0.2	
198	502	1	WALL	C	DRYWALL	WHITE	INTACT	0.0	
199	502	1	WALL	D	DRYWALL	WHITE	INTACT	0.1	
200	502	1	FLOOR	A	TILE	WHITE	INTACT	-0.1	
201	502	1	CEILING	A	WOOD	WHITE	INTACT	0.2	
202	502	1	BASEBOARD	D	VINYL	BROWN	INTACT	-0.1	
203	502	1	RADIATOR	C	METAL	WHITE	INTACT	0.1	
204	502	1	CLOSET DOOR	A	METAL	WHITE	INTACT	0.1	
205	502	1	CLOSET WALL	A	DRYWALL	WHITE	INTACT	0.0	
206	502	2	WALL	A	DRYWALL	WHITE	INTACT	0.0	
207	502	2	WALL	B	DRYWALL	WHITE	INTACT	-0.1	
208	502	2	WALL	C	DRYWALL	WHITE	INTACT	-0.2	
209	502	2	WALL	D	DRYWALL	WHITE	INTACT	0.1	
210	502	2	FLOOR	A	TILE	WHITE	INTACT	0.1	
211	502	2	CEILING	A	DRYWALL	WHITE	INTACT	-0.1	
212	502	2	BASEBOARD	D	VINYL	BROWN	INTACT	-0.2	
213	502	2	RADIATOR	C	METAL	WHITE	INTACT	0.1	
214	502	2	CLOSET DOOR	C	METAL	WHITE	INTACT	0.2	
215	502	2	CLOSET WALL	C	DRYWALL	WHITE	INTACT	-0.2	
216	502	3	WALL	A	DRYWALL	WHITE	INTACT	0.0	
217	502	3	WALL	B	DRYWALL	WHITE	INTACT	0.2	

Address:	Edgerton Hi-Rise				
	1000 Edgerton Avenue				

Sample Number:	Apartment #	Room #	BLDG Component	Location	Substrate	Color	Condition	Reading	Hazard Key
218	502	3	WALL	C	DRYWALL	WHITE	INTACT	-0.1	
219	502	3	WALL	D	DRYWALL	WHITE	INTACT	0.2	
220	502	3	FLOOR	A	TILE	WHITE	INTACT	0.1	
221	502	3	CEILING	A	DRYWALL	WHITE	INTACT	-0.2	
222	502	3	BASEBOARD	B	VINYL	BROWN	INTACT	0.1	
223	502	3	RADIATOR	D	METAL	WHITE	INTACT	0.2	
224	502	3	DOOR	C	WOOD	WHITE	INTACT	0.2	
225	502	3	DOOR FRAME	C	METAL	WHITE	INTACT	0.1	
226	502	4	WALL	A	DRYWALL	WHITE	INTACT	0.1	
227	502	4	WALL	B	DRYWALL	WHITE	INTACT	-0.2	
228	502	4	WALL	C	DRYWALL	WHITE	INTACT	0.1	
229	502	4	WALL	D	DRYWALL	WHITE	INTACT	-0.1	
230	502	4	FLOOR	A	TILE	WHITE	INTACT	0.0	
231	502	4	CEILING	A	DRYWALL	WHITE	INTACT	0.1	
232	502	4	BASEBOARD	C	VINYL	BROWN	INTACT	-0.2	
233	502	4	DOOR	A	WOOD	WHITE	INTACT	0.0	
234	502	4	DOOR FRAME	A	METAL	WHITE	INTACT	0.0	
235	502	4	CABINET	A	WOOD	BROWN	INTACT	0.1	
236	502	4	CABINET DOOR	A	WOOD	BROWN	INTACT	0.1	
237	502	4	SHELF	A	WOOD	WHITE	INTACT	-0.1	
238	502	4	SHELF SUPPORT	A	WOOD	WHITE	INTACT	-0.1	
239	502	2	SHELF	C	WOOD	WHITE	INTACT	0.1	
240	502	2	SHELF SUPPORT	C	WOOD	WHITE	INTACT	-0.1	
241	502	3	SHOWER WALL	A	TILE	WHITE	INTACT	-0.1	
242	502	3	CABINET	D	METAL	WHITE	INTACT	0.1	
243	502	3	CABINET	D	WOOD	BROWN	INTACT	0.0	
244	502	4	LIGHT FIXTURE	A	METAL	WHITE	INTACT	0.1	
245	502	4	PIPE	A	METAL	WHITE	INTACT	-0.1	
246	506	1	WALL	A	DRYWALL	WHITE	INTACT	0.1	
247	506	1	WALL	B	DRYWALL	WHITE	INTACT	0.2	
248	506	1	WALL	C	DRYWALL	WHITE	INTACT	-0.2	
249	506	1	WALL	D	DRYWALL	WHITE	INTACT	0.1	
250	506	1	FLOOR	A	TILE	BROWN	INTACT	-0.1	
251	506	1	CEILING	A	DRYWALL	WHITE	INTACT	-0.1	
252	506	1	BASEBOARD	B	VINYL	BROWN	INTACT	0.1	
253	506	1	RADIATOR	C	METAL	WHITE	INTACT	0.1	
254	506	1	CLOSET DOOR	A	METAL	WHITE	INTACT	0.1	
255	506	1	CLOSET WALL	A	DRYWALL	WHITE	INTACT	-0.1	
256	506	2	WALL	A	DRYWALL	WHITE	INTACT	0.2	
257	506	2	WALL	B	DRYWALL	WHITE	INTACT	0.1	
258	506	2	WALL	C	DRYWALL	WHITE	INTACT	-0.2	
259	506	2	WALL	D	DRYWALL	WHITE	INTACT	0.0	
260	506	2	FLOOR	A	TILE	BROWN	INTACT	0.1	
261	506	2	CEILING	A	DRYWALL	WHITE	INTACT	-0.1	
262	506	2	BASEBOARD	B	VINYL	BROWN	INTACT	0.0	
263	506	2	RADIATOR	C	METAL	WHITE	INTACT	0.1	
264	506	2	CLOSET DOOR	C	METAL	WHITE	INTACT	0.1	
265	506	2	CLOSET WALL	C	DRYWALL	WHITE	INTACT	0.1	
266	506	3	WALL	A	DRYWALL	WHITE	INTACT	-0.1	
267	506	3	WALL	B	DRYWALL	WHITE	INTACT	1.1	
268	506	3	WALL	C	DRYWALL	WHITE	INTACT	-0.1	
269	506	3	WALL	D	DRYWALL	WHITE	INTACT	0.1	
270	506	3	FLOOR	A	TILE	BROWN	INTACT	0.1	
271	506	3	CEILING	A	DRYWALL	WHITE	INTACT	0.2	
272	506	3	BASEBOARD	B	VINYL	BROWN	INTACT	0.0	
273	506	3	DOOR	C	WOOD	WHITE	INTACT	0.0	
274	506	3	DOOR FRAME	C	METAL	WHITE	INTACT	0.1	
275	506	4	WALL	A	DRYWALL	WHITE	INTACT	-0.1	
276	506	4	WALL	B	DRYWALL	WHITE	INTACT	-0.1	
277	506	4	WALL	C	DRYWALL	WHITE	INTACT	-0.2	
278	506	4	WALL	D	DRYWALL	WHITE	INTACT	0.1	
279	506	4	FLOOR	A	TILE	BROWN	INTACT	-0.1	
280	506	4	CEILING	A	DRYWALL	WHITE	INTACT	0.2	
281	506	4	BASEBOARD	C	VINYL	BROWN	INTACT	-0.2	
282	506	4	DOOR	A	WOOD	WHITE	INTACT	0.0	
283	506	4	DOOR FRAME	A	METAL	WHITE	INTACT	0.1	
284	506	4	CABINET	A	WOOD	BROWN	INTACT	0.1	
285	506	4	CABINET DOOR	A	WOOD	BROWN	INTACT	0.1	
286	506	4	SHELF	A	WOOD	WHITE	INTACT	0.1	
287	506	4	SHELF SUPPORT	A	WOOD	WHITE	INTACT	-0.1	
288	506	2	SHELF	C	WOOD	WHITE	INTACT	0.1	
289	506	2	SHELF SUPPORT	C	WOOD	WHITE	INTACT	-0.1	
290	506	3	SHOWER WALL	A	TILE	WHITE	INTACT	-0.2	
291	506	3	CABINET	D	METAL	WHITE	INTACT	0.2	
292	506	3	CABINET	D	WOOD	BROWN	INTACT	-0.2	

Address:	Edgerton Hi-Rise				
	1000 Edgerton Avenue				

Sample Number:	Apartment #	Room #	BLDG Component	Location	Substrate	Color	Condition	Reading	Hazard Key
293	506	4	LIGHT FIXTURE	A	METAL	WHITE	INTACT	0.2	
294	506	4	PIPE	A	METAL	WHITE	INTACT	0.0	
295	513	1	WALL	A	DRYWALL	WHITE	INTACT	0.1	
296	513	1	WALL	B	DRYWALL	WHITE	INTACT	0.2	
297	513	1	WALL	C	DRYWALL	WHITE	INTACT	0.1	
298	513	1	WALL	D	DRYWALL	WHITE	INTACT	0.1	
299	513	1	FLOOR	A	TILE	WHITE	INTACT	0.1	
300	513	1	CEILING	A	CONCRETE	WHITE	INTACT	-0.1	
301	513	1	BASEBOARD	B	VINYL	BROWN	INTACT	0.1	
302	513	1	RADIATOR	C	METAL	WHITE	INTACT	-0.1	
303	513	2	WALL	A	DRYWALL	WHITE	INTACT	-0.2	
304	513	2	WALL	B	DRYWALL	WHITE	INTACT	-0.1	
305	513	2	WALL	C	DRYWALL	WHITE	INTACT	0.2	
306	513	2	WALL	D	DRYWALL	WHITE	INTACT	0.1	
307	513	2	FLOOR	A	TILE	WHITE	INTACT	0.2	
308	513	2	CEILING	A	CONCRETE	WHITE	INTACT	-0.1	
309	513	2	BASEBOARD	D	VINYL	BROWN	INTACT	0.0	
310	513	2	RADIATOR	C	METAL	WHITE	INTACT	0.1	
311	513	2	CLOSET DOOR	A	METAL	WHITE	INTACT	-0.1	
312	513	2	CLOSET WALL	A	DRYWALL	WHITE	INTACT	0.2	
313	513	3	WALL	A	DRYWALL	WHITE	INTACT	0.2	
314	513	3	WALL	B	DRYWALL	WHITE	INTACT	-0.1	
315	513	3	WALL	C	DRYWALL	WHITE	INTACT	0.1	
316	513	3	WALL	D	DRYWALL	WHITE	INTACT	-0.3	
317	513	3	FLOOR	A	TILE	WHITE	INTACT	-0.1	
318	513	3	CEILING	A	DRYWALL	WHITE	INTACT	0.2	
319	513	3	BASEBOARD	C	VINYL	BROWN	INTACT	-0.1	
320	513	3	DOOR	C	WOOD	WHITE	INTACT	0.1	
321	513	3	DOOR FRAME	C	METAL	WHITE	INTACT	0.1	
322	513	4	WALL	A	DRYWALL	WHITE	INTACT	-0.1	
323	513	4	WALL	B	DRYWALL	WHITE	INTACT	0.1	
324	513	4	WALL	C	DRYWALL	WHITE	INTACT	0.1	
325	513	4	WALL	D	DRYWALL	WHITE	INTACT	-0.1	
326	513	4	FLOOR	A	TILE	WHITE	INTACT	0.2	
327	513	4	CEILING	A	CONCRETE	WHITE	INTACT	0.1	
328	513	4	BASEBOARD	C	VINYL	BROWN	INTACT	-0.1	
329	513	4	DOOR	A	WOOD	WHITE	INTACT	-0.1	
330	513	4	DOOR FRAME	A	METAL	WHITE	INTACT	0.2	
331	513	4	CLOSET DOOR	B	METAL	WHITE	INTACT	0.1	
332	513	4	CLOSET WALL	B	DRYWALL	WHITE	INTACT	-0.2	
333	513	4	CABINET	A	WOOD	WHITE	INTACT	0.1	
334	513	4	CABINET DOOR	A	WOOD	WHITE	INTACT	0.1	
335	513	4	SHELF	B	WOOD	WHITE	INTACT	0.2	
336	513	4	SHELF SUPPORT	B	WOOD	WHITE	INTACT	-0.1	
337	513	2	SHELF	A	WOOD	WHITE	INTACT	-0.2	
338	513	2	SHELF SUPPORT	A	WOOD	WHITE	INTACT	-0.1	
339	513	3	SHOWER WALL	A	TILE	WHITE	INTACT	0.1	
340	513	3	CABINET	D	METAL	WHITE	INTACT	0.1	
341	513	3	CABINET	D	WOOD	BROWN	INTACT	-0.1	
342	513	3	VENT	X	METAL	WHITE	INTACT	1.0	
343	517	1	WALL	A	DRYWALL	WHITE	INTACT	-0.2	
344	517	1	WALL	B	DRYWALL	WHITE	INTACT	0.1	
345	517	1	WALL	C	DRYWALL	WHITE	INTACT	-0.2	
346	517	1	WALL	D	DRYWALL	WHITE	INTACT	0.2	
347	517	1	FLOOR	A	TILE	BROWN	INTACT	0.2	
348	517	1	CEILING	A	DRYWALL	WHITE	INTACT	-0.2	
349	517	1	BASEBOARD	D	VINYL	BROWN	INTACT	0.2	
350	517	1	RADIATOR	C	METAL	WHITE	INTACT	-0.2	
351	517	1	CLOSET DOOR	A	METAL	WHITE	INTACT	-0.1	
352	517	1	CLOSET WALL	A	DRYWALL	WHITE	INTACT	0.2	
353	517	2	WALL	A	DRYWALL	WHITE	INTACT	-0.2	
354	517	2	WALL	B	DRYWALL	WHITE	INTACT	0.1	
355	517	2	WALL	C	DRYWALL	WHITE	INTACT	0.0	
356	517	2	WALL	D	DRYWALL	WHITE	INTACT	0.0	
357	517	2	FLOOR	A	TILE	BROWN	INTACT	0.1	
358	517	2	CEILING	A	DRYWALL	WHITE	INTACT	-0.2	
359	517	2	BASEBOARD	A	VINYL	BROWN	INTACT	-0.1	
360	517	2	RADIATOR	C	METAL	WHITE	INTACT	-0.1	
361	517	2	CLOSET DOOR	C	METAL	WHITE	INTACT	-0.2	
362	517	2	CLOSET WALL	C	DRYWALL	WHITE	INTACT	0.1	
363	517	3	WALL	A	DRYWALL	WHITE	INTACT	-0.2	
364	517	3	WALL	B	DRYWALL	WHITE	INTACT	0.2	
365	517	3	WALL	C	DRYWALL	WHITE	INTACT	0.1	
366	517	3	WALL	D	DRYWALL	WHITE	INTACT	0.1	
367	517	3	FLOOR	A	TILE	BROWN	INTACT	-0.2	

Address:	Edgerton Hi-Rise				
	1000 Edgerton Avenue				

Sample Number:	Apartment #	Room #	BLDG Component	Location	Substrate	Color	Condition	Reading	Hazard Key
368	517	3	CEILING	A	DRYWALL	WHITE	INTACT	0.2	
369	517	3	BASEBOARD	B	VINYL	BROWN	INTACT	-0.2	
370	517	3	RADIATOR	D	METAL	WHITE	INTACT	0.2	
371	517	4	WALL	A	DRYWALL	WHITE	INTACT	-0.1	
372	517	4	WALL	B	DRYWALL	WHITE	INTACT	0.1	
373	517	4	WALL	C	DRYWALL	WHITE	INTACT	-0.1	
374	517	4	WALL	D	DRYWALL	WHITE	INTACT	0.2	
375	517	4	FLOOR	A	TILE	BROWN	INTACT	-0.1	
376	517	4	CEILING	A	DRYWALL	WHITE	INTACT	-0.1	
377	517	4	BASEBOARD	C	VINYL	BROWN	INTACT	0.2	
378	517	4	DOOR	A	WOOD	BLUE	INTACT	0.1	
379	517	4	DOOR FRAME	A	METAL	WHITE	INTACT	-0.2	
380	517	4	CABINET	A	WOOD	BROWN	INTACT	-0.2	
381	517	4	CABINET DOOR	A	WOOD	BROWN	INTACT	0.1	
382	517	4	SHELF	A	WOOD	WHITE	INTACT	-0.2	
383	517	4	SHELF SUPPORT	A	WOOD	WHITE	INTACT	0.2	
384	517	2	SHELF	C	WOOD	WHITE	INTACT	0.2	
385	517	2	SHELF SUPPORT	C	WOOD	WHITE	INTACT	-0.2	
386	517	3	SHOWER WALL	A	TILE	WHITE	INTACT	-0.1	
387	517	3	CABINET	D	METAL	WHITE	INTACT	-0.1	
388	517	3	CABINET	D	WOOD	BROWN	INTACT	-0.1	
389	517	4	LIGHT FIXTURE	A	METAL	WHITE	INTACT	-0.2	
390	517	4	PIPE	A	METAL	WHITE	INTACT	0.2	
391	517	5	BALCONY RAILING	C	METAL	BLACK	INTACT	1.3	
392	605	1	WALL	A	DRYWALL	WHITE	INTACT	0.2	
393	605	1	WALL	B	DRYWALL	WHITE	INTACT	0.1	
394	605	1	WALL	C	DRYWALL	WHITE	INTACT	-0.2	
395	605	1	WALL	D	DRYWALL	WHITE	INTACT	0.0	
396	605	1	FLOOR	A	TILE	WHITE	INTACT	-0.2	
397	605	1	CEILING	A	DRYWALL	WHITE	INTACT	-0.1	
398	605	1	BASEBOARD	B	VINYL	BROWN	INTACT	-0.1	
399	605	1	RADIATOR	C	METAL	WHITE	INTACT	-0.2	
400	605	1	CLOSET DOOR	A	METAL	WHITE	INTACT	0.0	
401	605	1	CLOSET WALL	A	DRYWALL	WHITE	INTACT	-0.1	
402	605	2	WALL	A	DRYWALL	WHITE	INTACT	-0.2	
403	605	2	WALL	B	DRYWALL	WHITE	INTACT	0.0	
404	605	2	WALL	C	DRYWALL	WHITE	INTACT	-0.1	
405	605	2	WALL	D	DRYWALL	WHITE	INTACT	-0.2	
406	605	2	FLOOR	A	TILE	WHITE	INTACT	-0.1	
407	605	2	CEILING	A	DRYWALL	WHITE	INTACT	-0.1	
408	605	2	BASEBOARD	B	VINYL	BROWN	INTACT	-0.2	
409	605	2	RADIATOR	C	METAL	WHITE	INTACT	-0.2	
410	605	2	CLOSET DOOR	C	METAL	WHITE	INTACT	-0.2	
411	605	2	CLOSET WALL	C	DRYWALL	WHITE	INTACT	-0.1	
412	605	3	WALL	A	DRYWALL	WHITE	INTACT	-0.1	
413	605	3	WALL	B	DRYWALL	WHITE	INTACT	-0.1	
414	605	3	WALL	C	DRYWALL	WHITE	INTACT	0.0	
415	605	3	WALL	D	DRYWALL	WHITE	INTACT	-0.2	
416	605	3	FLOOR	A	TILE	WHITE	INTACT	-0.2	
417	605	3	CEILING	A	DRYWALL	WHITE	INTACT	0.1	
418	605	3	BASEBOARD	B	VINYL	BROWN	INTACT	0.0	
419	605	3	DOOR	C	WOOD	WHITE	INTACT	0.0	
420	605	3	DOOR FRAME	C	METAL	WHITE	INTACT	0.0	
421	605	4	WALL	A	DRYWALL	WHITE	INTACT	0.1	
422	605	4	WALL	B	DRYWALL	WHITE	INTACT	0.2	
423	605	4	WALL	C	DRYWALL	WHITE	INTACT	0.1	
424	605	4	WALL	D	DRYWALL	WHITE	INTACT	0.0	
425	605	4	FLOOR	A	TILE	BROWN	INTACT	0.2	
426	605	4	CEILING	A	DRYWALL	WHITE	INTACT	0.2	
427	605	1	SHELF	A	WOOD	WHITE	INTACT	0.1	
428	605	1	SHELF SUPPORT	A	WOOD	WHITE	INTACT	0.1	
429	605	2	SHELF	C	WOOD	WHITE	INTACT	-0.1	
430	605	2	SHELF SUPPORT	C	WOOD	WHITE	INTACT	0.1	
431	605	3	SHOWER WALL	A	TILE	WHITE	INTACT	0.0	
432	605	3	CABINET	D	METAL	WHITE	INTACT	0.2	
433	605	3	CABINET	D	WOOD	BROWN	INTACT	-0.1	
434	605	4	LIGHT FIXTURE	A	METAL	WHITE	INTACT	0.1	
435	605	4	PIPE	A	METAL	WHITE	INTACT	-0.2	
436	606	1	WALL	A	DRYWALL	WHITE	INTACT	-0.1	
437	606	1	WALL	B	DRYWALL	WHITE	INTACT	0.1	
438	606	1	WALL	C	DRYWALL	WHITE	INTACT	0.0	
439	606	1	WALL	D	DRYWALL	WHITE	INTACT	-0.2	
440	606	1	FLOOR	A	TILE	BROWN	INTACT	0.2	
441	606	1	CEILING	A	DRYWALL	WHITE	INTACT	0.2	
442	606	1	BASEBOARD	B	VINYL	BROWN	INTACT	0.0	

Address:	Edgerton Hi-Rise				
	1000 Edgerton Avenue				

Sample Number:	Apartment #	Room #	BLDG Component	Location	Substrate	Color	Condition	Reading	Hazard Key
443	606	1	RADIATOR	C	METAL	WHITE	INTACT	-0.1	
444	606	1	CLOSET DOOR	A	METAL	WHITE	INTACT	0.1	
445	606	1	CLOSET WALL	A	DRYWALL	WHITE	INTACT	0.0	
446	606	2	WALL	A	DRYWALL	WHITE	INTACT	0.0	
447	606	2	WALL	B	DRYWALL	WHITE	INTACT	-0.1	
448	606	2	WALL	C	DRYWALL	WHITE	INTACT	0.1	
449	606	2	WALL	D	DRYWALL	WHITE	INTACT	0.1	
450	606	2	FLOOR	A	TILE	BROWN	INTACT	0.2	
451	606	2	CEILING	A	DRYWALL	WHITE	INTACT	0.1	
452	606	2	BASEBOARD	B	VINYL	BROWN	INTACT	-0.2	
453	606	2	RADIATOR	C	METAL	WHITE	INTACT	0.0	
454	606	2	CLOSET DOOR	C	METAL	WHITE	INTACT	-0.2	
455	606	2	CLOSET WALL	C	DRYWALL	WHITE	INTACT	0.1	
456	606	3	WALL	A	DRYWALL	WHITE	INTACT	0.2	
457	606	3	WALL	B	DRYWALL	WHITE	INTACT	-0.2	
458	606	3	WALL	C	DRYWALL	WHITE	INTACT	-0.1	
459	606	3	WALL	D	DRYWALL	WHITE	INTACT	0.0	
460	606	3	FLOOR	A	TILE	BROWN	INTACT	-0.2	
461	606	3	CEILING	A	DRYWALL	WHITE	INTACT	0.2	
462	606	3	BASEBOARD	B	VINYL	BROWN	INTACT	0.0	
463	606	3	DOOR	C	WOOD	WHITE	INTACT	-0.1	
464	606	3	DOOR FRAME	C	METAL	WHITE	INTACT	-0.2	
465	606	4	WALL	A	DRYWALL	WHITE	INTACT	-0.1	
466	606	4	WALL	B	DRYWALL	WHITE	INTACT	-0.1	
467	606	4	WALL	C	DRYWALL	WHITE	INTACT	-0.1	
468	606	4	WALL	D	DRYWALL	WHITE	INTACT	0.0	
469	606	4	FLOOR	A	TILE	BROWN	INTACT	0.1	
470	606	4	CEILING	A	DRYWALL	WHITE	INTACT	-0.1	
471	606	4	BASEBOARD	C	VINYL	BROWN	INTACT	-0.1	
472	606	4	DOOR	A	WOOD	WHITE	INTACT	0.0	
473	606	4	DOOR FRAME	A	METAL	WHITE	INTACT	-0.1	
474	606	4	CABINET	A	WOOD	BROWN	INTACT	-0.2	
475	606	4	CABINET DOOR	A	WOOD	BROWN	INTACT	0.1	
476	606	1	SHELF	A	WOOD	WHITE	INTACT	-0.1	
477	606	1	SHELF SUPPORT	A	WOOD	WHITE	INTACT	-0.2	
478	606	2	SHELF	C	WOOD	WHITE	INTACT	-0.2	
479	606	2	SHELF SUPPORT	C	WOOD	WHITE	INTACT	0.1	
480	606	3	SHOWER WALL	A	TILE	WHITE	INTACT	0.0	
481	606	3	CABINET	D	METAL	WHITE	INTACT	0.0	
482	606	3	CABINET	D	WOOD	BROWN	INTACT	0.0	
483	606	4	LIGHT FIXTURE	A	METAL	WHITE	INTACT	-0.1	
484	606	4	PIPE	A	METAL	WHITE	INTACT	-0.1	
485	613	1	WALL	A	DRYWALL	WHITE	INTACT	-0.1	
486	613	1	WALL	B	DRYWALL	WHITE	INTACT	0.1	
487	613	1	WALL	C	DRYWALL	WHITE	INTACT	-0.2	
488	613	1	WALL	D	DRYWALL	WHITE	INTACT	0.2	
489	613	1	FLOOR	A	TILE	BROWN	INTACT	-0.1	
490	613	1	CEILING	A	DRYWALL	WHITE	INTACT	0.2	
491	613	1	BASEBOARD	B	VINYL	BROWN	INTACT	0.1	
492	613	1	RADIATOR	C	METAL	WHITE	INTACT	0.2	
493	613	1	CLOSET DOOR	A	METAL	WHITE	INTACT	0.1	
494	613	1	CLOSET WALL	A	DRYWALL	WHITE	INTACT	-0.1	
495	613	2	WALL	A	DRYWALL	WHITE	INTACT	-0.1	
496	613	2	WALL	B	DRYWALL	WHITE	INTACT	-0.2	
497	613	2	WALL	C	DRYWALL	WHITE	INTACT	-0.2	
498	613	2	WALL	C	DRYWALL	WHITE	INTACT	0.1	
499	613	2	FLOOR	A	TILE	BROWN	INTACT	0.0	
500	613	2	CEILING	A	DRYWALL	WHITE	INTACT	0.2	
501	613	2	BASEBOARD	B	VINYL	BROWN	INTACT	-0.2	
502	613	2	RADIATOR	C	METAL	WHITE	INTACT	0.0	
503	613	2	CLOSET DOOR	C	METAL	WHITE	INTACT	0.1	
504	613	2	CLOSET WALL	C	DRYWALL	WHITE	INTACT	0.1	
505	613	3	WALL	A	DRYWALL	WHITE	INTACT	-0.1	
506	613	3	WALL	B	DRYWALL	WHITE	INTACT	0.0	
507	613	3	WALL	C	DRYWALL	WHITE	INTACT	0.1	
508	613	3	WALL	D	DRYWALL	WHITE	INTACT	0.0	
509	613	3	FLOOR	A	TILE	BROWN	INTACT	0.0	
510	613	3	CEILING	A	DRYWALL	WHITE	INTACT	0.1	
511	613	3	BASEBOARD	B	VINYL	BROWN	INTACT	0.0	
512	613	3	DOOR	C	WOOD	WHITE	INTACT	-0.2	
513	613	3	DOOR FRAME	C	METAL	WHITE	INTACT	-0.2	
514	613	4	WALL	A	DRYWALL	WHITE	INTACT	-0.1	
515	613	4	WALL	B	DRYWALL	WHITE	INTACT	0.2	
516	613	4	WALL	C	DRYWALL	WHITE	INTACT	0.1	
517	613	4	WALL	D	DRYWALL	WHITE	INTACT	-0.1	

Address:	Edgerton Hi-Rise				
	1000 Edgerton Avenue				

Sample Number:	Apartment #	Room #	BLDG Component	Location	Substrate	Color	Condition	Reading	Hazard Key
518	613	4	FLOOR	A	TILE	BROWN	INTACT	-0.1	
519	613	4	CEILING	A	DRYWALL	WHITE	INTACT	0.0	
520	613	4	BASEBOARD	C	VINYL	BROWN	INTACT	0.2	
521	613	4	DOOR	A	WOOD	WHITE	INTACT	0.1	
522	613	4	DOOR FRAME	A	METAL	WHITE	INTACT	0.0	
523	613	4	CABINET	A	WOOD	BROWN	INTACT	-0.2	
524	613	4	CABINET DOOR	A	WOOD	BROWN	INTACT	-0.2	
525	613	1	SHELF	A	WOOD	WHITE	INTACT	0.0	
526	613	1	SHELF SUPPORT	A	WOOD	WHITE	INTACT	-0.2	
527	613	2	SHELF	C	WOOD	WHITE	INTACT	0.0	
528	613	2	SHELF SUPPORT	C	WOOD	WHITE	INTACT	0.1	
529	613	3	SHOWER WALL	A	TILE	WHITE	INTACT	0.2	
530	613	3	CABINET	D	WOOD	WHITE	INTACT	0.0	
531	613	3	CABINET	D	WOOD	BROWN	INTACT	0.2	
532	613	4	LIGHT FIXTURE	A	METAL	WHITE	INTACT	-0.2	
533	613	4	PIPE	A	METAL	WHITE	INTACT	0.1	
534	716	1	WALL	A	DRYWALL	WHITE	INTACT	0.0	
535	716	1	WALL	B	DRYWALL	WHITE	INTACT	-0.2	
536	716	1	WALL	C	DRYWALL	WHITE	INTACT	0.2	
537	716	1	WALL	D	DRYWALL	WHITE	INTACT	0.1	
538	716	1	FLOOR	A	TILE	BROWN	INTACT	0.0	
539	716	1	CEILING	A	DRYWALL	WHITE	INTACT	0.1	
540	716	1	BASEBOARD	C	VINYL	BROWN	INTACT	0.0	
541	716	1	RADIATOR	D	METAL	WHITE	INTACT	-0.1	
542	716	1	DOOR	A	WOOD	WHITE	INTACT	-0.1	
543	716	1	DOOR FRAME	A	METAL	WHITE	INTACT	-0.1	
544	716	1	CLOSET DOOR	B	METAL	WHITE	INTACT	0.2	
545	716	1	CLOSET WALL	B	DRYWALL	WHITE	INTACT	0.2	
546	716	2	WALL	A	DRYWALL	WHITE	INTACT	0.1	
547	716	2	WALL	B	DRYWALL	WHITE	INTACT	0.2	
548	716	2	WALL	C	DRYWALL	WHITE	INTACT	0.0	
549	716	2	WALL	D	DRYWALL	WHITE	INTACT	-0.1	
550	716	2	FLOOR	A	TILE	BROWN	INTACT	-0.2	
551	716	2	CEILING	A	DRYWALL	WHITE	INTACT	0.1	
552	716	2	BASEBOARD	D	VINYL	BROWN	INTACT	0.1	
553	716	2	RADIATOR	D	METAL	WHITE	INTACT	-0.1	
554	716	2	CLOSET DOOR	D	METAL	WHITE	INTACT	-0.2	
555	716	2	CLOSET WALL	D	WOOD	WHITE	INTACT	-0.1	
556	716	3	WALL	A	DRYWALL	WHITE	INTACT	0.1	
557	716	3	WALL	B	DRYWALL	WHITE	INTACT	0.2	
558	716	3	WALL	C	DRYWALL	WHITE	INTACT	-0.1	
559	716	3	WALL	D	DRYWALL	WHITE	INTACT	0.1	
560	716	3	FLOOR	A	TILE	BROWN	INTACT	-0.1	
561	716	3	CEILING	A	DRYWALL	WHITE	INTACT	0.2	
562	716	3	BASEBOARD	A	VINYL	BROWN	INTACT	0.2	
563	716	3	RADIATOR	C	METAL	WHITE	INTACT	-0.2	
564	716	3	DOOR	D	WOOD	WHITE	INTACT	-0.1	
565	716	3	DOOR FRAME	D	METAL	WHITE	INTACT	-0.1	
566	716	4	WALL	A	DRYWALL	WHITE	INTACT	0.0	
567	716	4	WALL	B	DRYWALL	WHITE	INTACT	0.0	
568	716	4	WALL	C	DRYWALL	WHITE	INTACT	0.0	
569	716	4	WALL	D	DRYWALL	WHITE	INTACT	0.0	
570	716	4	FLOOR	A	TILE	BROWN	INTACT	-0.1	
571	716	4	CEILING	A	DRYWALL	WHITE	INTACT	-0.1	
572	716	4	BASEBOARD	D	VINYL	BROWN	INTACT	-0.2	
573	716	4	CLOSET DOOR	A	METAL	WHITE	INTACT	-0.2	
574	716	4	CLOSET WALL	A	DRYWALL	WHITE	INTACT	0.0	
575	716	4	CABINET	B	WOOD	BROWN	INTACT	-0.1	
576	716	4	CABINET DOOR	B	WOOD	BROWN	INTACT	-0.2	
577	716	4	SHELF	B	WOOD	WHITE	INTACT	0.1	
578	716	4	SHELF SUPPORT	B	WOOD	WHITE	INTACT	0.1	
579	716	2	SHELF	D	WOOD	WHITE	INTACT	0.1	
580	716	2	SHELF SUPPORT	D	WOOD	WHITE	INTACT	-0.1	
581	716	3	SHOWER WALL	B	TILE	WHITE	INTACT	-0.2	
582	716	3	CABINET	C	METAL	WHITE	INTACT	0.1	
583	716	3	CABINET	C	WOOD	BROWN	INTACT	-0.1	
584	716	4	LIGHT FIXTURE	A	METAL	WHITE	INTACT	0.0	
585	716	4	PIPE	B	METAL	WHITE	INTACT	0.2	
586	808	1	WALL	A	DRYWALL	WHITE	INTACT	-0.2	
587	808	1	WALL	B	DRYWALL	WHITE	INTACT	0.0	
588	808	1	WALL	C	DRYWALL	WHITE	INTACT	0.1	
589	808	1	WALL	D	DRYWALL	WHITE	INTACT	-0.1	
590	808	1	FLOOR	A	TILE	WHITE	INTACT	0.0	
591	808	1	CEILING	A	DRYWALL	WHITE	INTACT	0.1	
592	808	1	BASEBOARD	B	VINYL	BROWN	INTACT	0.0	

Address:	Edgerton Hi-Rise				
	1000 Edgerton Avenue				

Sample Number:	Apartment #	Room #	BLDG Component	Location	Substrate	Color	Condition	Reading	Hazard Key
593	808	1	RADIATOR	C	METAL	WHITE	INTACT	0.1	
594	808	1	CLOSET DOOR	A	METAL	WHITE	INTACT	0.1	
595	808	1	CLOSET WALL	A	DRYWALL	WHITE	INTACT	0.0	
596	808	2	WALL	A	DRYWALL	WHITE	INTACT	0.1	
597	808	2	WALL	B	DRYWALL	WHITE	INTACT	-0.1	
598	808	2	WALL	C	DRYWALL	WHITE	INTACT	0.0	
599	808	2	WALL	D	DRYWALL	WHITE	INTACT	0.2	
600	808	2	FLOOR	A	TILE	WHITE	INTACT	0.0	
601	808	2	CEILING	A	DRYWALL	WHITE	INTACT	0.1	
602	808	2	BASEBOARD	B	VINYL	BROWN	INTACT	0.2	
603	808	2	RADIATOR	C	METAL	WHITE	INTACT	0.2	
604	808	2	CLOSET DOOR	C	METAL	WHITE	INTACT	0.2	
605	808	2	CLOSET WALL	C	DRYWALL	WHITE	INTACT	-0.1	
606	808	3	WALL	A	DRYWALL	WHITE	INTACT	0.0	
607	808	3	WALL	B	DRYWALL	WHITE	INTACT	0.1	
608	808	3	WALL	C	DRYWALL	WHITE	INTACT	0.2	
609	808	3	WALL	D	DRYWALL	WHITE	INTACT	0.1	
610	808	3	FLOOR	A	TILE	WHITE	INTACT	-0.2	
611	808	3	CEILING	A	DRYWALL	WHITE	INTACT	0.2	
612	808	3	BASEBOARD	D	VINYL	BROWN	INTACT	0.0	
613	808	3	RADIATOR	D	METAL	WHITE	INTACT	0.2	
614	808	3	DOOR	C	WOOD	WHITE	INTACT	0.0	
615	808	3	DOOR FRAME	C	METAL	WHITE	INTACT	0.1	
616	808	4	WALL	A	DRYWALL	WHITE	INTACT	-0.1	
617	808	4	WALL	B	DRYWALL	WHITE	INTACT	0.0	
618	808	4	WALL	C	DRYWALL	WHITE	INTACT	0.0	
619	808	4	WALL	D	DRYWALL	WHITE	INTACT	0.1	
620	808	4	FLOOR	A	TILE	WHITE	INTACT	-0.2	
621	808	4	CEILING	A	DRYWALL	WHITE	INTACT	0.1	
622	808	4	BASEBOARD	C	VINYL	BROWN	INTACT	0.2	
623	808	4	DOOR	A	METAL	WHITE	INTACT	0.0	
624	808	4	DOOR FRAME	A	METAL	WHITE	INTACT	0.2	
625	808	4	CABINET	A	WOOD	BROWN	INTACT	-0.1	
626	808	4	CABINET DOOR	A	WOOD	BROWN	INTACT	-0.2	
627	808	1	SHELF	A	WOOD	WHITE	INTACT	-0.2	
628	808	1	SHELF SUPPORT	A	WOOD	WHITE	INTACT	0.0	
629	808	2	SHELF	C	WOOD	WHITE	INTACT	0.1	
630	808	2	SHELF SUPPORT	C	WOOD	WHITE	INTACT	0.0	
631	808	3	SHOWER WALL	A	TILE	WHITE	INTACT	0.1	
632	808	3	CABINET	B	METAL	WHITE	INTACT	0.1	
633	808	3	CABINET	B	WOOD	BROWN	INTACT	0.1	
634	808	4	LIGHT FIXTURE	A	METAL	WHITE	INTACT	-0.2	
635	808	4	PIPE	A	METAL	WHITE	INTACT	-0.2	
636	816	1	WALL	A	DRYWALL	WHITE	INTACT	-0.2	
637	816	1	WALL	B	DRYWALL	WHITE	INTACT	-0.1	
638	816	1	WALL	C	DRYWALL	WHITE	INTACT	-0.2	
639	816	1	WALL	D	DRYWALL	WHITE	INTACT	0.0	
640	816	1	FLOOR	A	TILE	WHITE	INTACT	-0.1	
641	816	1	CEILING	A	CONCRETE	WHITE	INTACT	-0.2	
642	816	1	BASEBOARD	A	VINYL	BROWN	INTACT	-0.2	
643	816	1	RADIATOR	D	METAL	WHITE	INTACT	0.2	
644	816	1	DOOR	A	WOOD	WHITE	INTACT	-0.1	
645	816	1	DOOR FRAME	A	METAL	WHITE	INTACT	-0.1	
646	816	2	WALL	A	DRYWALL	WHITE	INTACT	0.1	
647	816	2	WALL	B	DRYWALL	WHITE	INTACT	-0.1	
648	816	2	WALL	C	DRYWALL	WHITE	INTACT	0.2	
649	816	2	WALL	D	DRYWALL	WHITE	INTACT	-0.1	
650	816	2	FLOOR	A	TILE	WHITE	INTACT	-0.1	
651	816	2	CEILING	A	CONCRETE	WHITE	INTACT	0.2	
652	816	2	BASEBOARD	A	VINYL	BROWN	INTACT	0.1	
653	816	2	RADIATOR	C	METAL	WHITE	INTACT	0.1	
654	816	2	CLOSET DOOR	B	METAL	WHITE	INTACT	-0.1	
655	816	2	CLOSET WALL	B	DRYWALL	WHITE	INTACT	-0.1	
656	816	3	WALL	A	DRYWALL	WHITE	INTACT	-0.1	
657	816	3	WALL	B	DRYWALL	WHITE	INTACT	-0.2	
658	816	3	WALL	C	DRYWALL	WHITE	INTACT	0.0	
659	816	3	WALL	D	DRYWALL	WHITE	INTACT	-0.1	
660	816	3	FLOOR	A	TILE	WHITE	INTACT	-0.1	
661	816	3	CEILING	A	DRYWALL	WHITE	INTACT	0.1	
662	816	3	BASEBOARD	D	VINYL	BROWN	INTACT	0.1	
663	816	3	RADIATOR	C	METAL	WHITE	INTACT	-0.2	
664	816	3	DOOR	D	WOOD	WHITE	INTACT	-0.1	
665	816	3	DOOR FRAME	D	METAL	WHITE	INTACT	0.1	
666	816	4	WALL	A	DRYWALL	WHITE	INTACT	0.1	
667	816	4	WALL	B	DRYWALL	WHITE	INTACT	-0.1	

Address:	Edgerton Hi-Rise				
	1000 Edgerton Avenue				

Sample Number:	Apartment #	Room #	BLDG Component	Location	Substrate	Color	Condition	Reading	Hazard Key
668	816	4	WALL	C	DRYWALL	WHITE	INTACT	0.1	
669	816	4	WALL	D	DRYWALL	WHITE	INTACT	0.1	
670	816	4	FLOOR	A	TILE	WHITE	INTACT	-0.1	
671	816	4	CEILING	A	CONCRETE	WHITE	INTACT	0.2	
672	816	4	BASEBOARD	D	VINYL	BROWN	INTACT	-0.1	
673	816	4	CLOSET DOOR	A	METAL	WHITE	INTACT	0.0	
674	816	4	CLOSET WALL	A	WOOD	WHITE	INTACT	0.1	
675	816	4	CABINET	B	WOOD	WHITE	INTACT	-0.2	
676	816	4	CABINET DOOR	B	WOOD	WHITE	INTACT	-0.1	
677	816	4	SHELF	A	WOOD	WHITE	INTACT	-0.2	
678	816	4	SHELF SUPPORT	A	WOOD	WHITE	INTACT	0.1	
679	816	2	SHELF	B	WOOD	WHITE	INTACT	-0.2	
680	816	2	SHELF SUPPORT	B	WOOD	WHITE	INTACT	-0.1	
681	816	3	SHOWER WALL	B	TILE	WHITE	INTACT	0.1	
682	816	3	CABINET	C	METAL	WHITE	INTACT	0.0	
683	816	3	CABINET	C	WOOD	BROWN	INTACT	-0.1	
684	816	3	VENT	X	METAL	WHITE	INTACT	1.0	
685	819	1	WALL	A	DRYWALL	WHITE	INTACT	0.2	
686	819	1	WALL	B	DRYWALL	WHITE	INTACT	0.1	
687	819	1	WALL	C	DRYWALL	WHITE	INTACT	0.2	
688	819	1	WALL	D	DRYWALL	WHITE	INTACT	0.2	
689	819	1	FLOOR	A	TILE	BROWN	INTACT	-0.2	
690	819	1	CEILING	A	DRYWALL	WHITE	INTACT	0.1	
691	819	1	BASEBOARD	B	VINYL	BROWN	INTACT	0.1	
692	819	1	RADIATOR	C	METAL	WHITE	INTACT	0.1	
693	819	1	CLOSET DOOR	A	METAL	WHITE	INTACT	-0.1	
694	819	1	CLOSET WALL	A	DRYWALL	WHITE	INTACT	0.0	
695	819	2	WALL	A	DRYWALL	WHITE	INTACT	0.2	
696	819	2	WALL	B	DRYWALL	WHITE	INTACT	-0.2	
697	819	2	WALL	C	DRYWALL	WHITE	INTACT	-0.1	
698	819	2	WALL	D	DRYWALL	WHITE	INTACT	0.0	
699	819	2	FLOOR	A	TILE	BROWN	INTACT	0.1	
700	819	2	CEILING	A	DRYWALL	WHITE	INTACT	0.1	
701	819	2	BASEBOARD	D	VINYL	BROWN	INTACT	-0.1	
702	819	2	RADIATOR	C	METAL	WHITE	INTACT	-0.2	
703	819	2	CLOSET DOOR	C	METAL	WHITE	INTACT	-0.2	
704	819	2	CLOSET WALL	C	DRYWALL	WHITE	INTACT	-0.1	
705	819	3	WALL	A	DRYWALL	WHITE	INTACT	0.2	
706	819	3	WALL	B	DRYWALL	WHITE	INTACT	0.1	
707	819	3	WALL	C	DRYWALL	WHITE	INTACT	-0.2	
708	819	3	WALL	D	DRYWALL	WHITE	INTACT	0.2	
709	819	3	FLOOR	A	TILE	BROWN	INTACT	0.0	
710	819	3	CEILING	A	DRYWALL	WHITE	INTACT	0.1	
711	819	3	BASEBOARD	B	VINYL	BROWN	INTACT	-0.1	
712	819	3	RADIATOR	D	METAL	WHITE	INTACT	0.1	
713	819	3	DOOR	C	WOOD	WHITE	INTACT	0.1	
714	819	3	DOOR FRAME	C	METAL	WHITE	INTACT	-0.1	
715	819	4	WALL	A	DRYWALL	WHITE	INTACT	0.0	
716	819	4	WALL	B	DRYWALL	WHITE	INTACT	0.2	
717	819	4	WALL	C	DRYWALL	WHITE	INTACT	0.0	
718	819	4	WALL	D	DRYWALL	WHITE	INTACT	-0.1	
719	819	4	FLOOR	A	TILE	WHITE	INTACT	0.0	
720	819	4	CEILING	A	DRYWALL	WHITE	INTACT	-0.1	
721	819	4	BASEBOARD	C	VINYL	BROWN	INTACT	0.2	
722	819	4	DOOR	A	METAL	WHITE	INTACT	0.1	
723	819	4	DOOR FRAME	A	METAL	WHITE	INTACT	-0.1	
724	819	4	CABINET	A	WOOD	WHITE	INTACT	0.1	
725	819	4	CABINET DOOR	A	WOOD	WHITE	INTACT	-0.2	
726	819	1	SHELF	A	WOOD	WHITE	INTACT	-0.1	
727	819	1	SHELF SUPPORT	A	WOOD	WHITE	INTACT	-0.2	
728	819	2	SHELF	C	WOOD	WHITE	INTACT	-0.1	
729	819	2	SHELF SUPPORT	C	WOOD	WHITE	INTACT	0.2	
730	819	3	SHOWER WALL	A	TILE	WHITE	INTACT	-0.2	
731	819	3	CABINET	D	METAL	WHITE	INTACT	0.1	
732	819	3	CABINET	D	WOOD	BROWN	INTACT	-0.2	
733	819	4	LIGHT FIXTURE	A	METAL	WHITE	INTACT	-0.1	
734	819	4	PIPE	A	METAL	WHITE	INTACT	0.1	
735	905	1	WALL	A	DRYWALL	WHITE	INTACT	0.1	
736	905	11	WALL	B	DRYWALL	WHITE	INTACT	0.1	
737	905	1	WALL	C	DRYWALL	WHITE	INTACT	-0.1	
738	905	1	WALL	D	DRYWALL	WHITE	INTACT	0.1	
739	905	1	FLOOR	A	TILE	WHITE	INTACT	-0.1	
740	905	1	CEILING	A	CONCRETE	WHITE	INTACT	0.2	
741	905	1	BASEBOARD	C	VINYL	BROWN	INTACT	-0.1	
742	905	1	RADIATOR	D	METAL	WHITE	INTACT	0.2	

Address:	Edgerton Hi-Rise				
	1000 Edgerton Avenue				

Sample Number:	Apartment #	Room #	BLDG Component	Location	Substrate	Color	Condition	Reading	Hazard Key
743	905	2	WALL	A	DRYWALL	WHITE	INTACT	-0.1	
744	905	2	WALL	B	DRYWALL	WHITE	INTACT	-0.1	
745	905	2	WALL	C	DRYWALL	WHITE	INTACT	-0.1	
746	905	2	WALL	D	DRYWALL	WHITE	INTACT	0.2	
747	905	2	FLOOR	A	TILE	WHITE	INTACT	0.2	
748	905	2	CEILING	A	CONCRETE	WHITE	INTACT	0.3	
749	905	2	BASEBOARD	B	VINYL	BROWN	INTACT	0.1	
750	905	2	RADIATOR	C	METAL	WHITE	INTACT	-0.1	
751	905	2	CLOSET DOOR	A	METAL	WHITE	INTACT	0.0	
752	905	2	CLOSET WALL	A	DRYWALL	WHITE	INTACT	0.0	
753	905	3	WALL	A	DRYWALL	WHITE	INTACT	-0.1	
754	905	3	WALL	B	DRYWALL	WHITE	INTACT	-0.1	
755	905	3	WALL	C	DRYWALL	WHITE	INTACT	-0.1	
756	905	3	WALL	D	DRYWALL	WHITE	INTACT	-0.2	
757	905	3	FLOOR	A	TILE	WHITE	INTACT	0.2	
758	905	3	CEILING	A	DRYWALL	WHITE	INTACT	-0.1	
759	905	3	BASEBOARD	C	VINYL	BROWN	INTACT	-0.1	
760	905	3	DOOR	C	WOOD	WHITE	INTACT	0.1	
761	905	3	DOOR FRAME	C	METAL	WHITE	INTACT	-0.1	
762	905	4	WALL	A	DRYWALL	WHITE	INTACT	-0.2	
763	905	4	WALL	B	DRYWALL	WHITE	INTACT	-0.1	
764	905	4	WALL	C	DRYWALL	WHITE	INTACT	-0.2	
765	905	4	WALL	D	DRYWALL	WHITE	INTACT	0.0	
766	905	4	FLOOR	A	TILE	WHITE	INTACT	-0.1	
767	905	4	CEILING	A	CONCRETE	WHITE	INTACT	0.2	
768	905	4	BASEBOARD	C	VINYL	BROWN	INTACT	-0.1	
769	905	4	DOOR	A	WOOD	WHITE	INTACT	0.0	
770	905	4	DOOR FRAME	A	METAL	WHITE	INTACT	0.2	
771	905	4	CLOSET DOOR	B	METAL	WHITE	INTACT	-0.1	
772	905	4	CLOSET WALL	B	DRYWALL	WHITE	INTACT	-0.1	
773	905	4	CABINET	A	WOOD	WHITE	INTACT	-0.1	
774	905	4	CABINET DOOR	A	WOOD	WHITE	INTACT	-0.2	
775	905	1	SHELF	B	WOOD	WHITE	INTACT	-0.1	
776	905	1	SHELF SUPPORT	B	WOOD	WHITE	INTACT	-0.1	
777	905	2	SHELF	A	WOOD	WHITE	INTACT	-0.2	
778	905	2	SHELF SUPPORT	A	WOOD	WHITE	INTACT	0.1	
779	905	3	SHOWER WALL	A	TILE	WHITE	INTACT	-0.1	
780	905	3	CABINET	D	METAL	WHITE	INTACT	-0.1	
781	905	3	CABINET	D	WOOD	BROWN	INTACT	-0.1	
782	905	3	VENT	X	METAL	WHITE	INTACT	1.6	
783	908	1	WALL	A	DRYWALL	WHITE	INTACT	-0.1	
784	908	1	WALL	B	DRYWALL	WHITE	INTACT	0.2	
785	908	1	WALL	C	DRYWALL	WHITE	INTACT	-0.1	
786	908	1	WALL	D	DRYWALL	WHITE	INTACT	0.2	
787	908	1	FLOOR	A	TILE	WHITE	INTACT	0.0	
788	908	1	CEILING	A	DRYWALL	WHITE	INTACT	-0.2	
789	908	1	BASEBOARD	B	VINYL	BROWN	INTACT	-0.2	
790	908	1	RADIATOR	C	METAL	WHITE	INTACT	0.1	
791	908	1	CLOSET DOOR	A	METAL	WHITE	INTACT	0.1	
792	908	1	CLOSET WALL	A	DRYWALL	WHITE	INTACT	0.2	
793	908	2	WALL	A	DRYWALL	WHITE	INTACT	-0.2	
794	908	2	WALL	B	DRYWALL	WHITE	INTACT	-0.2	
795	908	2	WALL	C	DRYWALL	WHITE	INTACT	0.2	
796	908	2	WALL	D	DRYWALL	WHITE	INTACT	-0.1	
797	908	2	FLOOR	A	TILE	WHITE	INTACT	0.2	
798	908	2	CEILING	A	DRYWALL	WHITE	INTACT	0.0	
799	908	2	BASEBOARD	B	VINYL	BROWN	INTACT	-0.1	
800	908	2	RADIATOR	C	METAL	WHITE	INTACT	0.2	
801	908	2	CLOSET	C	METAL	WHITE	INTACT	0.0	
802	908	2	CLOSET WALL	C	DRYWALL	WHITE	INTACT	0.2	
803	908	3	WALL	A	DRYWALL	WHITE	INTACT	0.1	
804	908	3	WALL	B	DRYWALL	WHITE	INTACT	-0.2	
805	908	3	WALL	C	DRYWALL	WHITE	INTACT	0.1	
806	908	3	WALL	D	DRYWALL	WHITE	INTACT	0.2	
807	908	3	FLOOR	A	TILE	WHITE	INTACT	-0.2	
808	908	3	CEILING	A	DRYWALL	WHITE	INTACT	-0.1	
809	908	3	BASEBOARD	D	VINYL	BROWN	INTACT	0.0	
810	908	3	RADIATOR	B	METAL	WHITE	INTACT	-0.2	
811	908	3	DOOR	C	WOOD	WHITE	INTACT	0.1	
812	908	3	DOOR FRAME	C	METAL	WHITE	INTACT	0.0	
813	908	4	WALL	A	DRYWALL	WHITE	INTACT	0.2	
814	908	4	WALL	B	DRYWALL	WHITE	INTACT	0.1	
815	908	4	WALL	C	DRYWALL	WHITE	INTACT	0.1	
816	908	4	WALL	D	DRYWALL	WHITE	INTACT	-0.1	
817	908	4	FLOOR	A	TILE	WHITE	INTACT	-0.2	

Address:	Edgerton Hi-Rise				
	1000 Edgerton Avenue				

Sample Number:	Apartment #	Room #	BLDG Component	Location	Substrate	Color	Condition	Reading	Hazard Key
818	908	4	CEILING	A	DRYWALL	WHITE	INTACT	0.0	
819	908	4	BASEBOARD	C	VINYL	BROWN	INTACT	0.2	
820	908	4	DOOR	A	METAL	WHITE	INTACT	0.0	
821	908	4	DOOR FRAME	A	METAL	WHITE	INTACT	-0.1	
822	908	4	CABINET	A	WOOD	BROWN	INTACT	0.1	
823	908	4	CABINET DOOR	A	WOOD	BROWN	INTACT	0.2	
824	908	1	SHELF	A	WOOD	WHITE	INTACT	0.1	
825	908	1	SHELF SUPPORT	A	WOOD	WHITE	INTACT	-0.2	
826	908	2	SHELF	C	WOOD	WHITE	INTACT	0.2	
827	908	2	SHELF SUPPORT	C	WOOD	WHITE	INTACT	0.0	
828	908	3	SHOWER WALL	A	TILE	WHITE	INTACT	0.2	
829	908	3	CABINET	B	METAL	WHITE	INTACT	-0.2	
830	908	3	CABINET	B	WOOD	BROWN	INTACT	-0.1	
831	908	4	LIGHT FIXTURE	A	METAL	WHITE	INTACT	-0.1	
832	908	4	PIPE	A	METAL	WHITE	INTACT	-0.1	
833	1002	1	WALL	A	DRYWALL	WHITE	INTACT	-0.2	
834	1002	1	WALL	B	DRYWALL	WHITE	INTACT	0.1	
835	1002	1	WALL	C	DRYWALL	WHITE	INTACT	0.1	
836	1002	1	WALL	D	DRYWALL	WHITE	INTACT	-0.2	
837	1002	1	FLOOR	A	TILE	WHITE	INTACT	0.1	
838	1002	1	CEILING	A	CONCRETE	WHITE	INTACT	0.1	
839	1002	1	BASEBOARD	B	VINYL	BROWN	INTACT	-0.2	
840	1002	1	RADIATOR	C	METAL	WHITE	INTACT	-0.1	
841	1002	2	WALL	A	DRYWALL	WHITE	INTACT	-0.1	
842	1002	2	WALL	B	DRYWALL	WHITE	INTACT	-0.2	
843	1002	2	WALL	C	DRYWALL	WHITE	INTACT	0.2	
844	1002	2	WALL	D	DRYWALL	WHITE	INTACT	-0.1	
845	1002	2	FLOOR	A	TILE	WHITE	INTACT	-0.1	
846	1002	2	CEILING	A	CONCRETE	WHITE	INTACT	0.3	
847	1002	2	BASEBOARD	B	VINYL	BROWN	INTACT	-0.2	
848	1002	2	RADIATOR	C	METAL	WHITE	INTACT	0.0	
849	1002	2	CLOSET DOOR	A	METAL	WHITE	INTACT	-0.1	
850	1002	2	CLOSET WALL	A	DRYWALL	WHITE	INTACT	-0.2	
851	1002	3	WALL	A	DRYWALL	WHITE	INTACT	-0.1	
852	1002	3	WALL	B	DRYWALL	WHITE	INTACT	-0.1	
853	1002	3	WALL	C	DRYWALL	WHITE	INTACT	-0.2	
854	1002	3	WALL	D	DRYWALL	WHITE	INTACT	-0.1	
855	1002	3	FLOOR	A	TILE	WHITE	INTACT	-0.2	
856	1002	3	CEILING	A	DRYWALL	WHITE	INTACT	0.2	
857	1002	3	BASEBOARD	D	VINYL	WHITE	INTACT	-0.1	
858	1002	3	RADIATOR	D	METAL	BROWN	INTACT	0.1	
859	1002	3	DOOR	C	WOOD	WHITE	INTACT	-0.2	
860	1002	3	DOOR FRAME	C	METAL	WHITE	INTACT	0.2	
861	1002	4	WALL	A	DRYWALL	WHITE	INTACT	-0.1	
862	1002	4	WALL	B	DRYWALL	WHITE	INTACT	-0.1	
863	1002	4	WALL	C	DRYWALL	WHITE	INTACT	0.2	
864	1002	4	WALL	D	DRYWALL	WHITE	INTACT	-0.1	
865	1002	4	FLOOR	A	TILE	WHITE	INTACT	0.0	
866	1002	4	CEILING	A	CONCRETE	WHITE	INTACT	-0.1	
867	1002	4	BASEBOARD	D	VINYL	BROWN	INTACT	0.2	
868	1002	4	DOOR	A	WOOD	WHITE	INTACT	0.2	
869	1002	4	DOOR FRAME	A	METAL	WHITE	INTACT	-0.1	
870	1002	4	CLOSET DOOR	B	METAL	WHITE	INTACT	0.1	
871	1002	4	CLOSET WALL	B	DRYWALL	WHITE	INTACT	0.1	
872	1002	4	CABINET	A	WOOD	WHITE	INTACT	-0.1	
873	1002	4	CABINET DOOR	A	WOOD	WHITE	INTACT	0.1	
874	1002	4	SHELF	B	WOOD	WHITE	INTACT	-0.1	
875	1002	4	SHELF SUPPORT	B	WOOD	WHITE	INTACT	-0.1	
876	1002	2	SHELF	A	WOOD	WHITE	INTACT	-0.2	
877	1002	2	SHELF SUPPORT	A	WOOD	WHITE	INTACT	-0.1	
878	1002	3	SHOWER WALL	A	TILE	WHITE	INTACT	0.0	
879	1002	3	CABINET	D	METAL	WHITE	INTACT	0.1	
880	1002	3	CABINET	D	WOOD	BROWN	INTACT	0.1	
881	1002	3	VENT	X	METAL	WHITE	INTACT	1.0	
882	1017	1	WALL	A	DRYWALL	WHITE	INTACT	0.0	
883	1017	1	WALL	B	DRYWALL	WHITE	INTACT	0.2	
884	1017	1	WALL	C	DRYWALL	WHITE	INTACT	-0.1	
885	1017	1	WALL	D	DRYWALL	WHITE	INTACT	0.1	
886	1017	1	FLOOR	A	TILE	BROWN	INTACT	-0.1	
887	1017	1	CEILING	A	DRYWALL	WHITE	INTACT	-0.1	
888	1017	1	BASEBOARD	B	VINYL	BROWN	INTACT	0.0	
889	1017	1	RADIATOR	C	METAL	WHITE	INTACT	0.2	
890	1017	1	CLOSET DOOR	A	WOOD	WHITE	INTACT	0.1	
891	1017	1	CLOSET WALL	A	WOOD	WHITE	INTACT	-0.1	
892	1017	2	WALL	A	DRYWALL	WHITE	INTACT	0.2	

Address:	Edgerton Hi-Rise				
	1000 Edgerton Avenue				

Sample Number:	Apartment #	Room #	BLDG Component	Location	Substrate	Color	Condition	Reading	Hazard Key
893	1017	2	WALL	B	DRYWALL	WHITE	INTACT	0.0	
894	1017	2	WALL	C	DRYWALL	WHITE	INTACT	-0.1	
895	1017	2	WALL	D	DRYWALL	WHITE	INTACT	0.2	
896	1017	2	FLOOR	A	TILE	BROWN	INTACT	0.2	
897	1017	2	CEILING	A	DRYWALL	WHITE	INTACT	-0.1	
898	1017	2	BASEBOARD	D	VINYL	BROWN	INTACT	0.1	
899	1017	2	RADIATOR	C	METAL	WHITE	INTACT	-0.2	
900	1017	2	CLOSET DOOR	C	METAL	WHITE	INTACT	-0.1	
901	1017	2	CLOSET WALL	C	DRYWALL	WHITE	INTACT	-0.2	
902	1017	3	WALL	A	DRYWALL	WHITE	INTACT	0.2	
903	1017	3	WALL	B	DRYWALL	WHITE	INTACT	0.2	
904	1017	3	WALL	C	DRYWALL	WHITE	INTACT	0.1	
905	1017	3	WALL	D	DRYWALL	WHITE	INTACT	-0.2	
906	1017	3	FLOOR	A	TILE	BROWN	INTACT	0.1	
907	1017	3	CEILING	A	DRYWALL	WHITE	INTACT	-0.1	
908	1017	3	BASEBOARD	D	VINYL	BROWN	INTACT	-0.2	
909	1017	3	RADIATOR	D	METAL	WHITE	INTACT	0.0	
910	1017	3	DOOR	C	WOOD	WHITE	INTACT	-0.2	
911	1017	3	DOOR FRAME	C	METAL	WHITE	INTACT	0.2	
912	1017	4	WALL	A	DRYWALL	WHITE	INTACT	0.1	
913	1017	4	WALL	B	DRYWALL	WHITE	INTACT	0.1	
914	1017	4	WALL	C	DRYWALL	WHITE	INTACT	-0.2	
915	1017	4	WALL	D	DRYWALL	WHITE	INTACT	0.1	
916	1017	4	FLOOR	A	TILE	BROWN	INTACT	0.2	
917	1017	4	CEILING	A	DRYWALL	WHITE	INTACT	0.2	
918	1017	4	BASEBOARD	C	VINYL	BROWN	INTACT	0.0	
919	1017	4	DOOR	A	METAL	WHITE	INTACT	0.0	
920	1017	4	DOOR FRAME	A	METAL	WHITE	INTACT	-0.2	
921	1017	4	CABINET	A	WOOD	BROWN	INTACT	-0.1	
922	1017	4	CABINET DOOR	A	WOOD	BROWN	INTACT	-0.2	
923	1017	1	SHELF	A	WOOD	WHITE	INTACT	0.1	
924	1017	1	SHELF SUPPORT	A	WOOD	WHITE	INTACT	0.1	
925	1017	2	SHELF	C	WOOD	WHITE	INTACT	0.1	
926	1017	2	SHELF SUPPORT	C	WOOD	WHITE	INTACT	0.1	
927	1017	3	SHOWER WALL	A	TILE	WHITE	INTACT	0.1	
928	1017	3	CABINET	D	METAL	WHITE	INTACT	0.0	
929	1017	3	CABINET	D	WOOD	BROWN	INTACT	0.0	
930	1017	4	LIGHT FIXTURE	A	METAL	WHITE	INTACT	0.1	
931	1017	4	PIPE	A	METAL	WHITE	INTACT	0.1	
932	1104	1	WALL	A	DRYWALL	WHITE	INTACT	0.1	
933	1104	1	WALL	B	DRYWALL	WHITE	INTACT	-0.1	
934	1104	1	WALL	C	DRYWALL	WHITE	INTACT	-0.2	
935	1104	1	WALL	D	DRYWALL	WHITE	INTACT	-0.2	
936	1104	1	FLOOR	A	TILE	BROWN	INTACT	-0.2	
937	1104	1	CEILING	A	DRYWALL	WHITE	INTACT	0.1	
938	1104	1	BASEBOARD	D	VINYL	BROWN	INTACT	0.0	
939	1104	1	RADIATOR	C	METAL	WHITE	INTACT	0.2	
940	1104	1	CLOSET DOOR	A	METAL	WHITE	INTACT	-0.1	
941	1104	1	CLOSET WALL	A	DRYWALL	WHITE	INTACT	-0.2	
942	1104	2	WALL	A	DRYWALL	WHITE	INTACT	-0.1	
943	1104	2	WALL	B	DRYWALL	WHITE	INTACT	0.0	
944	1104	2	WALL	C	DRYWALL	WHITE	INTACT	0.1	
945	1104	2	WALL	D	DRYWALL	WHITE	INTACT	0.2	
946	1104	2	FLOOR	A	TILE	BROWN	INTACT	0.0	
947	1104	2	CEILING	A	DRYWALL	WHITE	INTACT	-0.2	
948	1104	2	BASEBOARD	D	VINYL	BROWN	INTACT	0.0	
949	1104	2	RADIATOR	C	METAL	WHITE	INTACT	0.0	
950	1104	2	CLOSET DOOR	C	METAL	WHITE	INTACT	0.2	
951	1104	2	CLOSET WALL	C	DRYWALL	WHITE	INTACT	0.1	
952	1104	3	WALL	A	DRYWALL	WHITE	INTACT	-0.1	
953	1104	3	WALL	B	DRYWALL	WHITE	INTACT	-0.1	
954	1104	3	WALL	C	DRYWALL	WHITE	INTACT	-0.1	
955	1104	3	WALL	D	DRYWALL	WHITE	INTACT	-0.1	
956	1104	3	FLOOR	A	TILE	BROWN	INTACT	0.1	
957	1104	3	CEILING	A	DRYWALL	WHITE	INTACT	0.1	
958	1104	3	BASEBOARD	D	VINYL	BROWN	INTACT	-0.2	
959	1104	3	DOOR	C	WOOD	WHITE	INTACT	0.2	
960	1104	3	DOOR FRAME	C	METAL	WHITE	INTACT	0.0	
961	1104	4	WALL	A	DRYWALL	WHITE	INTACT	-0.2	
962	1104	4	WALL	B	DRYWALL	WHITE	INTACT	0.0	
963	1104	4	WALL	C	DRYWALL	WHITE	INTACT	0.2	
964	1104	4	WALL	D	DRYWALL	WHITE	INTACT	0.1	
965	1104	4	FLOOR	A	TILE	BROWN	INTACT	0.2	
966	1104	4	CEILING	A	DRYWALL	WHITE	INTACT	0.2	
967	1104	4	BASEBOARD	C	VINYL	BROWN	INTACT	0.1	

Address:	Edgerton Hi-Rise				
	1000 Edgerton Avenue				

Sample Number:	Apartment #	Room #	BLDG Component	Location	Substrate	Color	Condition	Reading	Hazard Key
968	1104	4	DOOR	A	METAL	WHITE	INTACT	-0.1	
969	1104	4	DOOR FRAME	A	METAL	WHITE	INTACT	0.2	
970	1104	4	CABINET	A	WOOD	BROWN	INTACT	0.1	
971	1104	4	CABINET DOOR	A	WOOD	BROWN	INTACT	0.0	
972	1104	4	SHELF	A	WOOD	WHITE	INTACT	0.0	
973	1104	4	SHELF SUPPORT	A	DRYWALL	WHITE	INTACT	0.1	
974	1104	2	SHELF	C	WOOD	WHITE	INTACT	-0.2	
975	1104	2	SHELF SUPPORT	C	DRYWALL	WHITE	INTACT	0.1	
976	1104	3	SHOWER WALL	A	TILE	WHITE	INTACT	0.0	
977	1104	3	CABINET	B	METAL	WHITE	INTACT	0.0	
978	1104	3	CABINET	B	WOOD	BROWN	INTACT	0.1	
979	1104	4	LIGHT FIXTURE	A	METAL	WHITE	INTACT	0.1	
980	1104	4	PIPE	A	METAL	WHITE	INTACT	-0.1	
981	1107	1	WALL	A	DRYWALL	WHITE	INTACT	-0.2	
982	1107	1	WALL	B	DRYWALL	WHITE	INTACT	0.0	
983	1107	1	WALL	C	DRYWALL	WHITE	INTACT	-0.1	
984	1107	1	WALL	D	DRYWALL	WHITE	INTACT	-0.1	
985	1107	1	FLOOR	A	TILE	WHITE	INTACT	0.2	
986	1107	1	CEILING	A	CONCRETE	WHITE	INTACT	-0.1	
987	1107	1	BASEBOARD	D	VINYL	BROWN	INTACT	0.1	
988	1107	1	RADIATOR	C	METAL	WHITE	INTACT	0.1	
989	1107	2	WALL	A	DRYWALL	WHITE	INTACT	-0.1	
990	1107	2	WALL	B	DRYWALL	WHITE	INTACT	0.1	
991	1107	2	WALL	C	DRYWALL	WHITE	INTACT	0.2	
992	1107	2	WALL	D	DRYWALL	WHITE	INTACT	0.1	
993	1107	2	FLOOR	A	TILE	WHITE	INTACT	0.1	
994	1107	2	CEILING	A	CONCRETE	WHITE	INTACT	-0.1	
995	1107	2	BASEBOARD	B	VINYL	BROWN	INTACT	0.2	
996	1107	2	RADIATOR	C	METAL	WHITE	INTACT	-0.3	
997	1107	2	CLOSET DOOR	A	METAL	WHITE	INTACT	0.1	
998	1107	2	CLOSET WALL	A	DRYWALL	WHITE	INTACT	0.1	
999	1107	3	WALL	A	DRYWALL	WHITE	INTACT	0.1	
1000	1107	3	WALL	B	DRYWALL	WHITE	INTACT	0.1	
1001	1107	3	WALL	C	DRYWALL	WHITE	FAIR	-0.1	
1002	1107	3	WALL	D	DRYWALL	WHITE	INTACT	0.1	
1003	1107	3	FLOOR	A	TILE	WHITE	INTACT	-0.2	
1004	1107	3	CEILING	A	DRYWALL	WHITE	INTACT	0.3	
1005	1107	3	BASEBOARD	C	VINYL	BROWN	INTACT	-0.1	
1006	1107	3	DOOR	C	WOOD	WHITE	INTACT	-0.1	
1007	1107	3	DOOR FRAME	C	METAL	WHITE	INTACT	0.1	
1008	1107	4	WALL	A	DRYWALL	WHITE	INTACT	0.1	
1009	1107	4	WALL	B	DRYWALL	WHITE	INTACT	-0.1	
1010	1107	4	WALL	C	DRYWALL	WHITE	INTACT	0.1	
1011	1107	4	WALL	D	DRYWALL	WHITE	INTACT	0.1	
1012	1107	4	FLOOR	A	TILE	WHITE	INTACT	0.0	
1013	1107	4	CEILING	A	CONCRETE	WHITE	INTACT	0.2	
1014	1107	4	BASEBOARD	B	VINYL	BROWN	INTACT	-0.1	
1015	1107	4	DOOR	A	WOOD	WHITE	INTACT	-0.1	
1016	1107	4	DOOR FRAME	A	METAL	WHITE	INTACT	0.1	
1017	1107	4	CLOSET DOOR	D	METAL	WHITE	INTACT	-0.1	
1018	1107	4	CLOSET WALL	D	DRYWALL	WHITE	INTACT	-0.1	
1019	1107	4	CABINET	A	WOOD	WHITE	INTACT	0.2	
1020	1107	4	CABINET DOOR	A	WOOD	WHITE	INTACT	-0.2	
1021	1107	4	SHELF	D	WOOD	WHITE	INTACT	0.0	
1022	1107	4	SHELF SUPPORT	D	WOOD	WHITE	INTACT	-0.2	
1023	1107	2	SHELF	A	WOOD	WHITE	INTACT	0.0	
1024	1107	2	SHLEF SUPPORT	A	WOOD	WHITE	INTACT	-0.1	
1025	1107	3	SHOWER RAIL	A	TILE	WHITE	INTACT	-0.1	
1026	1107	3	CABINET	B	METAL	WHITE	INTACT	0.1	
1027	1107	3	CABINET	B	WOOD	BROWN	INTACT	0.1	
1028	1107	3	VENT	X	METAL	WHITE	INTACT	0.4	
1029	1113	1	WALL	A	DRYWALL	WHITE	INTACT	-0.2	
1030	1113	1	WALL	B	DRYWALL	WHITE	INTACT	-0.1	
1031	1113	1	WALL	C	DRYWALL	WHITE	INTACT	0.0	
1032	1113	1	WALL	D	DRYWALL	WHITE	INTACT	0.0	
1033	1113	1	FLOOR	A	TILE	BROWN	INTACT	0.1	
1034	1113	1	CEILING	A	DRYWALL	WHITE	INTACT	0.1	
1035	1113	1	BASEBOARD	C	VINYL	BROWN	INTACT	0.0	
1036	1113	1	RADIATOR	C	METAL	WHITE	INTACT	0.0	
1037	1113	1	CLOSET DOOR	A	METAL	WHITE	INTACT	0.1	
1038	1113	1	CLOSET WALL	A	DRYWALL	WHITE	INTACT	0.2	
1039	1113	2	WALL	A	DRYWALL	WHITE	INTACT	0.1	
1040	1113	2	WALL	B	DRYWALL	WHITE	INTACT	0.2	
1041	1113	2	WALL	C	DRYWALL	WHITE	INTACT	-0.2	
1042	1113	2	WALL	D	DRYWALL	WHITE	INTACT	0.0	

Address:	Edgerton Hi-Rise				
	1000 Edgerton Avenue				

Sample Number:	Apartment #	Room #	BLDG Component	Location	Substrate	Color	Condition	Reading	Hazard Key
1043	1113	2	FLOOR	A	TILE	BROWN	INTACT	0.2	
1044	1113	2	CEILING	A	DRYWALL	WHITE	INTACT	0.0	
1045	1113	2	BASEBOARD	A	VINYL	BROWN	INTACT	0.1	
1046	1113	2	RADIATOR	C	METAL	WHITE	INTACT	-0.2	
1047	1113	2	CLOSET DOOR	C	METAL	WHITE	INTACT	-0.2	
1048	1113	2	CLOSET WALL	C	DRYWALL	WHITE	INTACT	-0.2	
1049	1113	3	WALL	A	DRYWALL	WHITE	INTACT	0.1	
1050	1113	3	WALL	B	DRYWALL	WHITE	INTACT	0.2	
1051	1113	3	WALL	C	DRYWALL	WHITE	INTACT	-0.1	
1052	1113	3	WALL	D	DRYWALL	WHITE	INTACT	-0.2	
1053	1113	3	FLOOR	A	TILE	BROWN	INTACT	-0.1	
1054	1113	3	CEILING	A	DRYWALL	WHITE	INTACT	0.0	
1055	1113	3	BASEBOARD	B	VINYL	BROWN	INTACT	-0.2	
1056	1113	3	DOOR	C	WOOD	WHITE	INTACT	0.0	
1057	1113	3	DOOR FRAME	C	METAL	WHITE	INTACT	0.0	
1058	1113	4	WALL	A	DRYWALL	WHITE	INTACT	-0.2	
1059	1113	4	WALL	B	DRYWALL	WHITE	INTACT	-0.1	
1060	1113	4	WALL	C	DRYWALL	WHITE	INTACT	-0.2	
1061	1113	4	WALL	D	DRYWALL	WHITE	INTACT	-0.1	
1062	1113	4	FLOOR	A	TILE	BROWN	INTACT	0.2	
1063	1113	4	CEILING	A	DRYWALL	WHITE	INTACT	-0.1	
1064	1113	4	BASEBOARD	C	VINYL	BROWN	INTACT	-0.1	
1065	1113	4	DOOR	A	METAL	WHITE	INTACT	-0.1	
1066	1113	4	DOOR FRAME	A	METAL	WHITE	INTACT	0.1	
1067	1113	4	CABINET	A	WOOD	WHITE	INTACT	-0.2	
1068	1113	4	CABINET DOOR	A	WOOD	WHITE	INTACT	0.2	
1069	1113	4	SHELF	A	WOOD	WHITE	INTACT	0.0	
1070	1113	4	SHLEF SUPPORT	A	WOOD	WHITE	INTACT	-0.2	
1071	1113	2	SHELF	C	WOOD	WHITE	INTACT	-0.2	
1072	1113	2	SHLEF SUPPORT	C	WOOD	WHITE	INTACT	0.0	
1073	1113	3	SHOWER WALL	A	TILE	WHITE	INTACT	-0.2	
1074	1113	3	CABINET	D	METAL	WHITE	INTACT	0.0	
1075	1113	3	CABINET	D	WOOD	BROWN	INTACT	-0.1	
1076	1113	4	LIGHT FIXTURE	A	METAL	WHITE	INTACT	0.0	
1077	1113	4	PIPE	A	METAL	WHITE	INTACT	-0.1	
1078	1306	1	WALL	A	DRYWALL	WHITE	INTACT	-0.1	
1079	1306	1	WALL	B	DRYWALL	WHITE	INTACT	0.1	
1080	1306	1	WALL	C	DRYWALL	WHITE	INTACT	0.2	
1081	1306	1	WALL	D	DRYWALL	WHITE	INTACT	0.1	
1082	1306	1	FLOOR	A	TILE	BROWN	INTACT	0.0	
1083	1306	1	CEILING	A	DRYWALL	WHITE	INTACT	-0.1	
1084	1306	1	BASEBOARD	C	VINYL	BROWN	INTACT	0.0	
1085	1306	1	RADIATOR	C	METAL	WHITE	INTACT	0.2	
1086	1306	1	CLOSET DOOR	A	METAL	WHITE	INTACT	-0.1	
1087	1306	1	CLOSET WALL	A	DRYWALL	WHITE	INTACT	0.2	
1088	1306	2	WALL	A	DRYWALL	WHITE	INTACT	-0.2	
1089	1306	2	WALL	B	DRYWALL	WHITE	INTACT	-0.1	
1090	1306	2	WALL	C	DRYWALL	WHITE	INTACT	-0.2	
1091	1306	2	WALL	D	DRYWALL	WHITE	INTACT	-0.2	
1092	1306	2	FLOOR	A	TILE	BROWN	INTACT	-0.2	
1093	1306	2	CEILING	A	DRYWALL	WHITE	INTACT	-0.2	
1094	1306	2	BASEBOARD	A	VINYL	BROWN	INTACT	0.0	
1095	1306	2	RADIATOR	C	METAL	WHITE	INTACT	-0.1	
1096	1306	2	CLOSET DOOR	C	METAL	WHITE	INTACT	-0.2	
1097	1306	2	CLOSET WALL	C	DRYWALL	WHITE	INTACT	0.0	
1098	1306	3	WALL	A	DRYWALL	WHITE	INTACT	0.0	
1099	1306	3	WALL	B	DRYWALL	WHITE	INTACT	0.2	
1100	1306	3	WALL	C	DRYWALL	WHITE	INTACT	-0.1	
1101	1306	3	WALL	D	DRYWALL	WHITE	INTACT	-0.1	
1102	1306	3	FLOOR	A	TILE	WHITE	INTACT	-0.1	
1103	1306	3	CEILING	A	DRYWALL	WHITE	INTACT	0.1	
1104	1306	3	BASEBOARD	B	VINYL	BROWN	INTACT	0.2	
1105	1306	3	DOOR	C	WOOD	WHITE	INTACT	-0.2	
1106	1306	3	DOOR FRAME	C	METAL	WHITE	INTACT	0.0	
1107	1306	4	WALL	A	DRYWALL	WHITE	INTACT	0.2	
1108	1306	4	WALL	B	DRYWALL	WHITE	INTACT	0.0	
1109	1306	4	WALL	C	DRYWALL	WHITE	INTACT	-0.1	
1110	1306	4	WALL	D	DRYWALL	WHITE	INTACT	-0.2	
1111	1306	4	FLOOR	A	TILE	BROWN	INTACT	0.1	
1112	1306	4	CEILING	A	DRYWALL	WHITE	INTACT	-0.2	
1113	1306	4	BASEBOARD	C	VINYL	BROWN	INTACT	-0.1	
1114	1306	4	DOOR	A	METAL	WHITE	INTACT	0.0	
1115	1306	4	DOOR FRAME	A	METAL	WHITE	INTACT	-0.2	
1116	1306	4	CABINET	A	WOOD	BROWN	INTACT	0.0	
1117	1306	4	CABINET DOOR	A	WOOD	BROWN	INTACT	-0.1	

Address:	Edgerton Hi-Rise				
	1000 Edgerton Avenue				

Sample Number:	Apartment #	Room #	BLDG Component	Location	Substrate	Color	Condition	Reading	Hazard Key
1118	1306	4	SHELF	A	WOOD	WHITE	INTACT	0.2	
1119	1306	4	SHELF SUPPORT	A	WOOD	WHITE	INTACT	0.2	
1120	1306	2	SHELF	C	WOOD	WHITE	INTACT	0.1	
1121	1306	2	SHELF SUPPORT	C	WOOD	WHITE	INTACT	0.1	
1122	1306	3	SHOWER WALL	A	TILE	WHITE	INTACT	-0.2	
1123	1306	3	CABINET	D	METAL	WHITE	INTACT	0.0	
1124	1306	3	CABINET	D	WOOD	BROWN	INTACT	-0.1	
1125	1306	4	LIGHT FIXTURE	A	METAL	WHITE	INTACT	-0.1	
1126	1306	4	PIPE	A	METAL	WHITE	INTACT	0.0	
1127	1306	4	BALCONY RAIL	C	METAL	BLACK	INTACT	1.0	
1128	1307	1	WALL	A	DRYWALL	WHITE	INTACT	0.0	
1129	1307	1	WALL	B	DRYWALL	WHITE	INTACT	0.1	
1130	1307	1	WALL	C	DRYWALL	WHITE	INTACT	0.2	
1131	1307	1	WALL	D	DRYWALL	WHITE	INTACT	0.1	
1132	1307	1	FLOOR	A	TILE	BROWN	INTACT	-0.1	
1133	1307	1	CEILING	A	DRYWALL	WHITE	INTACT	-0.1	
1134	1307	1	BASEBOARD	D	VINYL	BROWN	INTACT	0.0	
1135	1307	1	RADIATOR	C	METAL	WHITE	INTACT	-0.1	
1136	1307	1	CLOSET DOOR	A	METAL	WHITE	INTACT	0.2	
1137	1307	1	CLOSET WALL	A	DRYWALL	WHITE	INTACT	0.1	
1138	1307	2	WALL	A	DRYWALL	WHITE	INTACT	0.0	
1139	1307	2	WALL	B	DRYWALL	WHITE	INTACT	-0.1	
1140	1307	2	WALL	C	DRYWALL	WHITE	INTACT	0.2	
1141	1307	2	WALL	D	DRYWALL	WHITE	INTACT	0.2	
1142	1307	2	FLOOR	A	TILE	BROWN	INTACT	-0.1	
1143	1307	2	CEILING	A	DRYWALL	WHITE	INTACT	-0.2	
1144	1307	2	BASEBOARD	D	VINYL	BROWN	INTACT	0.0	
1145	1307	2	RADIATOR	C	METAL	WHITE	INTACT	0.1	
1146	1307	2	CLOSET DOOR	C	METAL	WHITE	INTACT	0.1	
1147	1307	2	CLOSET WALL	C	DRYWALL	WHITE	INTACT	-0.1	
1148	1307	3	WALL	A	DRYWALL	WHITE	INTACT	-0.2	
1149	1307	3	WALL	B	DRYWALL	WHITE	INTACT	0.1	
1150	1307	3	WALL	C	DRYWALL	WHITE	INTACT	-0.2	
1151	1307	3	WALL	D	DRYWALL	WHITE	INTACT	0.0	
1152	1307	3	FLOOR	A	TILE	BROWN	INTACT	0.2	
1153	1307	3	CEILING	A	DRYWALL	WHITE	INTACT	0.2	
1154	1307	3	BASEBOARD	D	VINYL	BROWN	INTACT	-0.2	
1155	1307	3	DOOR	C	WOOD	WHITE	INTACT	-0.1	
1156	1307	3	DOOR FRAME	C	METAL	WHITE	INTACT	0.1	
1157	1307	4	WALL	A	DRYWALL	WHITE	INTACT	0.0	
1158	1307	4	WALL	B	DRYWALL	WHITE	INTACT	-0.2	
1159	1307	4	WALL	C	DRYWALL	WHITE	INTACT	-0.2	
1160	1307	4	WALL	D	DRYWALL	WHITE	INTACT	0.0	
1161	1307	4	FLOOR	A	TILE	BROWN	INTACT	-0.1	
1162	1307	4	CEILING	A	DRYWALL	WHITE	INTACT	0.2	
1163	1307	4	BASEBOARD	C	VINYL	BROWN	INTACT	-0.1	
1164	1307	4	DOOR	A	METAL	WHITE	INTACT	0.0	
1165	1307	4	DOOR FRAME	A	METAL	WHITE	INTACT	-0.1	
1166	1307	4	CABINET	A	WOOD	BROWN	INTACT	0.1	
1167	1307	4	CABINET DOOR	A	WOOD	BROWN	INTACT	-0.2	
1168	1307	4	SHELF	A	WOOD	WHITE	INTACT	-0.1	
1169	1307	4	SHELF SUPPORT	A	WOOD	WHITE	INTACT	-0.2	
1170	1307	2	SHELF	C	WOOD	WHITE	INTACT	0.2	
1171	1307	2	SHELF SUPPORT	C	WOOD	WHITE	INTACT	-0.1	
1172	1307	3	SHOWER WALL	A	TILE	WHITE	INTACT	0.1	
1173	1307	3	CABINET	B	METAL	WHITE	INTACT	0.2	
1174	1307	3	CABINET	B	WOOD	BROWN	INTACT	0.2	
1175	1307	4	LIGHT FIXTURE	A	METAL	WHITE	INTACT	0.2	
1176	1307	4	PIPE	A	METAL	WHITE	INTACT	0.2	
1177	1310	1	WALL	A	DRYWALL	WHITE	INTACT	0.1	
1178	1310	1	WALL	B	DRYWALL	WHITE	INTACT	0.1	
1179	1310	1	WALL	C	DRYWALL	WHITE	INTACT	-0.2	
1180	1310	1	WALL	D	DRYWALL	WHITE	INTACT	-0.1	
1181	1310	1	FLOOR	A	TILE	BROWN	INTACT	0.1	
1182	1310	1	CEILING	A	DRYWALL	WHITE	INTACT	0.1	
1183	1310	1	BASEBOARD	D	VINYL	BROWN	INTACT	0.2	
1184	1310	1	RADIATOR	C	METAL	WHITE	INTACT	0.0	
1185	1310	1	CLOSET DOOR	A	METAL	WHITE	INTACT	-0.1	
1186	1310	1	CLOSET WALL	A	DRYWALL	WHITE	INTACT	0.0	
1187	1310	2	WALL	A	DRYWALL	WHITE	INTACT	0.0	
1188	1310	2	WALL	B	DRYWALL	WHITE	INTACT	0.2	
1189	1310	2	WALL	C	DRYWALL	WHITE	INTACT	0.2	
1190	1310	2	WALL	D	DRYWALL	WHITE	INTACT	0.0	
1191	1310	2	FLOOR	A	TILE	BROWN	INTACT	0.2	
1192	1310	2	CEILING	A	DRYWALL	WHITE	INTACT	-0.1	

Address:	Edgerton Hi-Rise				
	1000 Edgerton Avenue				

Sample Number:	Apartment #	Room #	BLDG Component	Location	Substrate	Color	Condition	Reading	Hazard Key
1193	1310	2	BASEBOARD	D	VINYL	BROWN	INTACT	-0.2	
1194	1310	2	RADIATOR	C	METAL	WHITE	INTACT	0.0	
1195	1310	2	CLOSET DOOR	C	METAL	WHITE	INTACT	-0.1	
1196	1310	2	CLOSET DOOR	C	DRYWALL	WHITE	INTACT	-0.2	
1197	1310	3	WALL	A	DRYWALL	WHITE	INTACT	-0.1	
1198	1310	3	WALL	B	DRYWALL	WHITE	INTACT	0.2	
1199	1310	3	WALL	C	DRYWALL	WHITE	INTACT	-0.2	
1200	1310	3	WALL	D	DRYWALL	WHITE	INTACT	-0.1	
1201	1310	3	FLOOR	A	TILE	BROWN	INTACT	0.2	
1202	1310	3	CEILING	A	DRYWALL	WHITE	INTACT	0.0	
1203	1310	3	BASEBOARD	D	VINYL	BROWN	INTACT	0.1	
1204	1310	3	DOOR	C	WOOD	WHITE	INTACT	0.1	
1205	1310	3	DOOR FRAME	C	METAL	WHITE	INTACT	0.2	
1206	1310	4	WALL	A	DRYWALL	WHITE	INTACT	-0.2	
1207	1310	4	WALL	B	DRYWALL	WHITE	INTACT	0.1	
1208	1310	4	WALL	C	DRYWALL	WHITE	INTACT	0.2	
1209	1310	4	WALL	D	DRYWALL	WHITE	INTACT	-0.2	
1210	1310	4	FLOOR	A	TILE	BROWN	INTACT	-0.1	
1211	1310	4	CEILING	A	DRYWALL	WHITE	INTACT	0.0	
1212	1310	4	BASEBOARD	C	VINYL	BROWN	INTACT	0.2	
1213	1310	4	DOOR	A	METAL	WHITE	INTACT	0.0	
1214	1310	4	DOOR FRAME	A	METAL	WHITE	INTACT	-0.2	
1215	1310	4	CABINET	A	WOOD	BROWN	INTACT	-0.2	
1216	1310	4	CABINET DOOR	A	WOOD	BROWN	INTACT	-0.1	
1217	1310	4	SHELF	A	WOOD	WHITE	INTACT	-0.1	
1218	1310	4	SHELF SUPPORT	A	WOOD	WHITE	INTACT	0.1	
1219	1310	2	SHELF	C	WOOD	WHITE	INTACT	0.0	
1220	1310	2	SHELF SUPPORT	C	WOOD	WHITE	INTACT	-0.1	
1221	1310	3	SHOWER WALL	A	TILE	WHITE	INTACT	0.2	
1222	1310	3	CABINET	B	METAL	WHITE	INTACT	-0.2	
1223	1310	3	CABINET	B	WOOD	BROWN	INTACT	-0.1	
1224	1310	4	LIGHT FIXTURE	A	METAL	WHITE	INTACT	-0.2	
1225	1310	4	PIPE	B	METAL	WHITE	INTACT	0.2	
1226	1402	1	WALL	A	DRYWALL	WHITE	INTACT	0.0	
1227	1402	1	WALL	B	DRYWALL	WHITE	INTACT	0.1	
1228	1402	1	WALL	C	DRYWALL	WHITE	INTACT	0.1	
1229	1402	1	WALL	D	DRYWALL	WHITE	INTACT	-0.1	
1230	1402	1	FLOOR	A	TILE	BROWN	INTACT	-0.2	
1231	1402	1	CEILING	A	DRYWALL	WHITE	INTACT	0.2	
1232	1402	1	BASEBOARD	B	VINYL	BROWN	INTACT	0.0	
1233	1402	1	RADIATOR	C	METAL	WHITE	INTACT	-0.2	
1234	1402	1	CLOSET DOOR	B	METAL	WHITE	INTACT	0.2	
1235	1402	1	CLOSET WALL	B	DRYWALL	WHITE	INTACT	-0.1	
1236	1402	2	WALL	A	DRYWALL	WHITE	INTACT	0.1	
1237	1402	2	WALL	B	DRYWALL	WHITE	INTACT	0.1	
1238	1402	2	WALL	C	DRYWALL	WHITE	INTACT	-0.2	
1239	1402	2	WALL	D	DRYWALL	WHITE	INTACT	-0.2	
1240	1402	2	FLOOR	A	TILE	BROWN	INTACT	0.1	
1241	1402	2	CEILING	A	DRYWALL	WHITE	INTACT	0.2	
1242	1402	2	BASEBOARD	A	VINYL	BROWN	INTACT	-0.2	
1243	1402	2	RADIATOR	C	METAL	WHITE	INTACT	-0.1	
1244	1402	2	CLOSET DOOR	C	METAL	WHITE	INTACT	-0.2	
1245	1402	2	CLOSET WALL	C	DRYWALL	WHITE	INTACT	0.0	
1246	1402	3	WALL	A	DRYWALL	WHITE	INTACT	-0.2	
1247	1402	3	WALL	B	DRYWALL	WHITE	INTACT	-0.2	
1248	1402	3	WALL	C	DRYWALL	WHITE	INTACT	0.2	
1249	1402	3	WALL	D	DRYWALL	WHITE	INTACT	0.2	
1250	1402	3	FLOOR	A	TILE	WHITE	INTACT	0.2	
1251	1402	3	CEILING	A	DRYWALL	WHITE	INTACT	-0.2	
1252	1402	3	BASEBOARD	B	VINYL	BROWN	INTACT	0.1	
1253	1402	3	RADIATOR	D	METAL	WHITE	INTACT	0.1	
1254	1402	3	DOOR	C	WOOD	WHITE	INTACT	0.0	
1255	1402	3	DOOR FRAME	C	METAL	WHITE	INTACT	-0.2	
1256	1402	4	WALL	A	DRYWALL	WHITE	INTACT	-0.2	
1257	1402	4	WALL	B	DRYWALL	WHITE	INTACT	0.0	
1258	1402	4	WALL	C	DRYWALL	WHITE	INTACT	0.1	
1259	1402	4	WALL	D	DRYWALL	WHITE	INTACT	0.2	
1260	1402	4	FLOOR	A	TILE	BROWN	INTACT	-0.1	
1261	1402	4	CEILING	A	DRYWALL	WHITE	INTACT	0.2	
1262	1402	4	BASEBOARD	C	VINYL	BROWN	INTACT	-0.1	
1263	1402	4	DOOR	A	METAL	WHITE	INTACT	0.1	
1264	1402	4	DOOR FRAME	A	METAL	WHITE	INTACT	-0.2	
1265	1402	4	CABINET	A	WOOD	BROWN	INTACT	-0.2	
1266	1402	4	CABINET DOOR	A	WOOD	BROWN	INTACT	0.2	
1267	1402	4	SHELF	B	WOOD	WHITE	INTACT	-0.1	

Address:	Edgerton Hi-Rise				
	1000 Edgerton Avenue				

Sample Number:	Apartment #	Room #	BLDG Component	Location	Substrate	Color	Condition	Reading	Hazard Key
1268	1402	4	SHELF SUPPORT	B	WOOD	WHITE	INTACT	0.0	
1269	1402	2	SHELF	C	WOOD	WHITE	INTACT	0.2	
1270	1402	2	SHELF SUPPORT	C	WOOD	WHITE	INTACT	-0.1	
1271	1402	3	SHOWER WALL	A	TILE	WHITE	INTACT	0.0	
1272	1402	3	CABINET	D	METAL	WHITE	INTACT	-0.2	
1273	1402	3	CABINET	D	WOOD	BROWN	INTACT	-0.2	
1274	1402	4	PIPE	A	METAL	WHITE	INTACT	-0.2	
1275	1402	4	LIGHT FIXTURE	A	METAL	WHITE	INTACT	0.1	
1276	1409	1	WALL	A	DRYWALL	WHITE	INTACT	0.1	
1277	1409	1	WALL	B	DRYWALL	WHITE	INTACT	-0.2	
1278	1409	1	WALL	C	DRYWALL	WHITE	INTACT	0.1	
1279	1409	1	WALL	D	DRYWALL	WHITE	INTACT	-0.1	
1280	1409	1	FLOOR	A	TILE	BROWN	INTACT	0.0	
1281	1409	1	CEILING	A	DRYWALL	WHITE	INTACT	0.0	
1282	1409	1	BASEBOARD	A	VINYL	BROWN	INTACT	0.0	
1283	1409	1	RADIATOR	C	METAL	WHITE	INTACT	-0.1	
1284	1409	1	CLOSET DOOR	A	METAL	WHITE	INTACT	-0.1	
1285	1409	1	CLOSET WALL	A	DRYWALL	WHITE	INTACT	-0.2	
1286	1409	2	WALL	A	DRYWALL	WHITE	INTACT	-0.1	
1287	1409	2	WALL	B	DRYWALL	WHITE	INTACT	-0.2	
1288	1409	2	WALL	C	DRYWALL	WHITE	INTACT	0.0	
1289	1409	2	WALL	D	DRYWALL	WHITE	INTACT	-0.1	
1290	1409	2	FLOOR	A	TILE	BROWN	INTACT	0.0	
1291	1409	2	CEILING	A	DRYWALL	WHITE	INTACT	0.2	
1292	1409	2	BASEBOARD	A	VINYL	BROWN	INTACT	-0.2	
1293	1409	2	RADIATOR	C	METAL	WHITE	INTACT	0.2	
1294	1409	2	CLOSET DOOR	C	METAL	WHITE	INTACT	0.0	
1295	1409	2	CLOSET WALL	C	DRYWALL	WHITE	INTACT	-0.2	
1296	1409	3	WALL	A	DRYWALL	WHITE	INTACT	-0.1	
1297	1409	3	WALL	B	DRYWALL	WHITE	INTACT	0.2	
1298	1409	3	WALL	C	DRYWALL	WHITE	INTACT	0.0	
1299	1409	3	WALL	D	DRYWALL	WHITE	INTACT	0.2	
1300	1409	3	FLOOR	A	TILE	BROWN	INTACT	-0.2	
1301	1409	3	CEILING	A	DRYWALL	WHITE	INTACT	-0.1	
1302	1409	3	BASEBOARD	B	VINYL	BROWN	INTACT	-0.1	
1303	1409	3	DOOR	C	WOOD	WHITE	INTACT	-0.2	
1304	1409	3	DOOR FRAME	C	METAL	WHITE	INTACT	0.2	
1305	1409	4	WALL	A	DRYWALL	WHITE	INTACT	-0.1	
1306	1409	4	WALL	B	DRYWALL	WHITE	INTACT	-0.1	
1307	1409	4	WALL	C	DRYWALL	WHITE	INTACT	0.1	
1308	1409	4	WALL	D	DRYWALL	WHITE	INTACT	0.2	
1309	1409	4	FLOOR	A	TILE	BROWN	INTACT	0.1	
1310	1409	4	CEILING	A	DRYWALL	WHITE	INTACT	0.0	
1311	1409	4	BASEBOARD	B	VINYL	BROWN	INTACT	-0.1	
1312	1409	4	RADIATOR	B	METAL	WHITE	INTACT	-0.1	
1313	1409	4	DOOR	A	METAL	WHITE	INTACT	0.2	
1314	1409	4	DOOR FRAME	A	METAL	WHITE	INTACT	0.1	
1315	1409	4	CLOSET DOOR	A	METAL	WHITE	INTACT	-0.1	
1316	1409	4	CLOSET WALL	A	DRYWALL	WHITE	INTACT	0.1	
1317	1409	4	CABINET	A	WOOD	BROWN	INTACT	0.2	
1318	1409	4	SHELF	A	WOOD	WHITE	INTACT	-0.2	
1319	1409	4	SHELF SUPPORT	A	WOOD	WHITE	INTACT	-0.1	
1320	1409	2	SHELF	C	WOOD	WHITE	INTACT	0.0	
1321	1409	2	SHELF SUPPORT	C	WOOD	WHITE	INTACT	0.1	
1322	1409	3	CABINET	D	METAL	WHITE	INTACT	0.1	
1323	1409	3	CABINET DOOR	D	WOOD	BROWN	INTACT	0.2	
1324	1409	3	SHOWER WALL	A	TILE	WHITE	INTACT	-0.2	
1325	1409	4	CABINET	A	WOOD	BROWN	INTACT	0.1	
1326	1409	4	PIPE	A	FIBERGLASS	WHITE	INTACT	0.1	
1327	1409	4	LIGHT FIXTURE	A	METAL	WHITE	INTACT	0.2	
1328	1409	5	BALCONY RAILING	C	METAL	BLACK	INTACT	0.1	
1329	COMMON	2ND FLOOR LAUNDRY ROOM	WALL	A	DRYWALL	WHITE	INTACT	-0.1	
1330	COMMON	2ND FLOOR LAUNDRY ROOM	WALL	B	DRYWALL	WHITE	INTACT	-0.2	
1331	COMMON	2ND FLOOR LAUNDRY ROOM	WALL	C	DRYWALL	WHITE	INTACT	-0.2	
1332	COMMON	2ND FLOOR LAUNDRY ROOM	WALL	D	DRYWALL	WHITE	INTACT	-0.1	
1333	COMMON	2ND FLOOR LAUNDRY ROOM	CEILING	A	CONCRETE	WHITE	INTACT	-0.2	
1334	COMMON	2ND FLOOR LAUNDRY ROOM	FLOOR	C	TILE	WHITE	INTACT	0.1	
1335	COMMON	2ND FLOOR LAUNDRY ROOM	BASEBOARD	C	VINYL	BROWN	INTACT	-0.1	
1336	COMMON	2ND FLOOR LAUNDRY ROOM	RADIATOR	C	METAL	WHITE	INTACT	0.1	
1337	COMMON	2ND FLOOR LAUNDRY ROOM	VENT	A	METAL	WHITE	INTACT	0.1	
1338	COMMON	2ND FLOOR LAUNDRY ROOM	DUCT	A	METAL	WHITE	INTACT	-0.2	
1339	COMMON	2ND FLOOR LAUNDRY ROOM	DOOR	A	METAL	WHITE	INTACT	0.2	
1340	COMMON	2ND FLOOR LAUNDRY ROOM	DOOR FRAME	A	METAL	WHITE	INTACT	0.1	
1341	COMMON	2ND FLOOR LAUNDRY ROOM	DOOR	A	METAL	BLUE	INTACT	-0.1	
1342	COMMON	2ND FLOOR LAUNDRY ROOM	PIPE	A	METAL	WHITE	INTACT	-0.2	

Address:	Edgerton Hi-Rise				
	1000 Edgerton Avenue				

Sample Number:	Apartment #	Room #	BLDG Component	Location	Substrate	Color	Condition	Reading	Hazard Key
1343	COMMON	2ND FLOOR LAUNDRY ROOM	WALL TRIM	B	WOOD	WHITE	INTACT	-0.1	
1344	COMMON	COMMUNITY ROOM	WALL	A	CONCRETE	BEIGE	INTACT	0.1	
1345	COMMON	COMMUNITY ROOM	WALL	A	MASONITE	BROWN	INTACT	0.2	
1346	COMMON	COMMUNITY ROOM	WALL	B	DRYWALL	BEIGE	INTACT	-0.1	
1347	COMMON	COMMUNITY ROOM	WALL	B	WOOD	BROWN	INTACT	-0.1	
1348	COMMON	COMMUNITY ROOM	WALL	C	DRYWALL	WALLPAPER	INTACT	0.2	
1349	COMMON	COMMUNITY ROOM	WALL	D	DRYWALL	WALLPAPER	INTACT	0.1	
1350	COMMON	COMMUNITY ROOM	CEILING	B	DRYWALL	WHITE	INTACT	0.1	
1351	COMMON	COMMUNITY ROOM	BASEBOARD	A	WOOD	BROWN	INTACT	-0.1	
1352	COMMON	COMMUNITY ROOM	FLOOR	A	TILE	TAN	INTACT	-0.1	
1353	COMMON	COMMUNITY ROOM	RADIATOR	A	METAL	BROWN	INTACT	-0.1	
1354	COMMON	CONFERENCE ROOM	WALL	A	DRYWALL	WALLPAPER	INTACT	0.1	
1355	COMMON	CONFERENCE ROOM	WALL	B	DRYWALL	WALLPAPER	INTACT	0.2	
1356	COMMON	CONFERENCE ROOM	WALL	C	DRYWALL	WALLPAPER	INTACT	0.1	
1357	COMMON	CONFERENCE ROOM	WALL	D	DRYWALL	WALLPAPER	INTACT	0.1	
1358	COMMON	CONFERENCE ROOM	CEILING	C	DRYWALL	WALLPAPER	INTACT	-0.1	
1359	COMMON	CONFERENCE ROOM	CABINET	C	WOOD	BROWN	INTACT	0.0	
1360	COMMON	CONFERENCE ROOM	BASEBOARD	B	WOOD	BROWN	INTACT	-0.2	
1361	COMMON	CONFERENCE ROOM	RADIATOR	A	METAL	BROWN	INTACT	-0.1	
1362	COMMON	CONFERENCE ROOM	DOOR	B	WOOD	BROWN	INTACT	-0.1	
1363	COMMON	CONFERENCE ROOM	DOOR FRAME	B	WOOD	BROWN	INTACT	-0.2	
1364	COMMON	CONFERENCE ROOM	WALL	A	MASONITE	BROWN	INTACT	-0.4	
1365	COMMON	CONFERENCE ROOM	WALL	D	MASONITE	BROWN	INTACT	-0.2	
1366	COMMON	SOUTH HALL	WALL	A	DRYWALL	WHITE	INTACT	0.2	
1367	COMMON	SOUTH HALL	WALL	B	DRYWALL	WALLPAPER	INTACT	0.0	
1368	COMMON	SOUTH HALL	WALL	C	DRYWALL	WALLPAPER	INTACT	-0.1	
1369	COMMON	SOUTH HALL	WALL	D	DRYWALL	WALLPAPER	INTACT	-0.2	
1370	COMMON	SOUTH HALL	CEILING	C	DRYWALL	WHITE	INTACT	0.2	
1371	COMMON	SOUTH HALL	DOOR	C	WOOD	BROWN	INTACT	0.1	
1372	COMMON	SOUTH HALL	DOOR FRAME	C	METAL	TAN	INTACT	0.1	
1373	COMMON	LOUNGE	WALL	A	MASONITE	BROWN	INTACT	0.1	
1374	COMMON	LOUNGE	WALL	B	DRYWALL	WALLPAPER	INTACT	-0.1	
1375	COMMON	LOUNGE	WALL	C	DRYWALL	WALLPAPER	INTACT	0.2	
1376	COMMON	LOUNGE	WALL	D	WOOD	BROWN	INTACT	0.1	
1377	COMMON	LOUNGE	CEILING	D	DRYWALL	WHITE	INTACT	-0.1	
1378	COMMON	LOUNGE	DOOR	D	WOOD	BROWN	INTACT	-0.1	
1379	COMMON	LOUNGE	DOOR FRAME	D	WOOD	BROWN	INTACT	-0.2	
1380	COMMON	LOUNGE	CABINET	C	WOOD	BROWN	INTACT	-0.1	
1381	COMMON	LOUNGE	DOOR	B	WOOD	BROWN	INTACT	0.1	
1382	COMMON	LOUNGE	DOOR FRAME	B	M	TAN	INTACT	0.1	
1383	COMMON	LOUNGE	RADIATOR	A	M	BROWN	INTACT	-0.1	
1384	COMMON	LOBBY	WALL UPPER	C	DRYWALL	WALLPAPER	INTACT	-0.1	
1385	COMMON	LOBBY	WALL LOWER	C	DRYWALL	WALLPAPER	INTACT	0.0	
1386	COMMON	LOBBY	RADIATOR	B	METAL	BROWN	INTACT	0.0	
1387	COMMON	LOBBY	DOOR	A	METAL	TAN	INTACT	-0.2	
1388	COMMON	LOBBY	DOOR FRAME	A	METAL	TAN	INTACT	-0.3	
1389	COMMON	LOBBY	WALL	C	DRYWALL	WALLPAPER	INTACT	0.1	
1390	COMMON	LOBBY	HAND RAIL	B	WOOD	BROWN	INTACT	-0.3	
1391	COMMON	MEN'S ROOM	WALL	A	DRYWALL	WHITE	INTACT	-0.3	
1392	COMMON	MEN'S ROOM	WALL	B	DRYWALL	WHITE	INTACT	-0.2	
1393	COMMON	MEN'S ROOM	WALL	C	DRYWALL	WHITE	INTACT	0.1	
1394	COMMON	MEN'S ROOM	WALL	D	DRYWALL	WHITE	INTACT	-0.2	
1395	COMMON	MEN'S ROOM	WALL TILE	A	TILE	TAN	INTACT	-0.2	
1396	COMMON	MEN'S ROOM	FLOOR	B	TILE	BROWN	INTACT	0.1	
1397	COMMON	MEN'S ROOM	PARTITION	B	MASONITE	TAN	INTACT	-0.1	
1398	COMMON	MEN'S ROOM	VENT	C	METAL	WHITE	INTACT	-0.1	
1399	COMMON	MEN'S ROOM	DOOR	A	WOOD	BROWN	INTACT	0.2	
1400	COMMON	MEN'S ROOM	DOOR FRAME	A	METAL	TAN	INTACT	-0.2	
1401	COMMON	WOMEN'S ROOM	WALL	A	DRYWALL	WHITE	INTACT	0.2	
1402	COMMON	WOMEN'S ROOM	WALL	B	DRYWALL	WHITE	INTACT	0.1	
1403	COMMON	WOMEN'S ROOM	WALL	C	DRYWALL	WHITE	INTACT	-0.1	
1404	COMMON	WOMEN'S ROOM	WALL	D	DRYWALL	WHITE	INTACT	-0.2	
1405	COMMON	WOMEN'S ROOM	WALL TILE	C	TILE	TAN	INTACT	0.1	
1406	COMMON	WOMEN'S ROOM	FLOOR	C	TILE	BROWN	INTACT	-0.2	
1407	COMMON	WOMEN'S ROOM	PARTITION	A	MASONITE	TAN	INTACT	-0.3	
1408	COMMON	WOMEN'S ROOM	VENT	A	METAL	WHITE	INTACT	0.0	
1409	COMMON	WOMEN'S ROOM	DOOR	B	WOOD	BROWN	INTACT	-0.1	
1410	COMMON	WOMEN'S ROOM	DOOR FRAME	B	METAL	TAN	INTACT	-0.2	
1411	COMMON	EAST FOYER	WALL	A	DRYWALL	WHITE	INTACT	0.0	
1412	COMMON	EAST FOYER	WALL	B	DRYWALL	WHITE	INTACT	-0.1	
1413	COMMON	EAST FOYER	WALL	C	DRYWALL	WHITE	INTACT	-0.2	
1414	COMMON	EAST FOYER	WALL	D	DRYWALL	WHITE	INTACT	-0.2	
1415	COMMON	EAST FOYER	CEILING	A	DRYWALL	WHITE	INTACT	-0.4	
1416	COMMON	EAST FOYER	RADIATOR	D	METAL	WHITE	INTACT	-0.2	
1417	COMMON	EAST FOYER	DOOR	C	METAL	BROWN	INTACT	-0.1	

Address:	Edgerton Hi-Rise				
	1000 Edgerton Avenue				

Sample Number:	Apartment #	Room #	BLDG Component	Location	Substrate	Color	Condition	Reading	Hazard Key
1418	COMMON	EAST FOYER	DOOR FRAME	C	METAL	BROWN	INTACT	-0.1	
1419	COMMON	EXTERIOR	WALL	A	STUCCO	TAN	INTACT	0.3	
1420	COMMON	EXTERIOR	WALL	B	STUCCO	TAN	INTACT	0.1	
1421	COMMON	EXTERIOR	WALL	C	STUCCO	TAN	INTACT	0.4	
1422	COMMON	EXTERIOR	WALL	D	STUCCO	TAN	INTACT	0.3	
1423	COMMON	EXTERIOR	DOOR	C	METAL	BROWN	INTACT	0.1	
1424	COMMON	EXTERIOR	DOOR FRAME	C	METAL	BROWN	INTACT	0.1	
1425	COMMON	EXTERIOR	FENCE	C	METAL	BLACK	INTACT	0.0	
1426	COMMON	EXTERIOR	COLUMN GUARD	C	METAL	GRAY	INTACT	-0.1	
1427	COMMON	EXTERIOR	LOUVER	C	METAL	WHITE	POOR	-0.1	
1428	COMMON	EXTERIOR	GAS PIPING	C	METAL	GRAY	FAIR	0.0	
1429	COMMON	EXTERIOR	PIPE GUARD	C	METAL	GRAY	INTACT	-0.1	
1430	COMMON	EXTERIOR	LOUVER	A	METAL	GRAY	INTACT	-0.1	
1431	COMMON	EXTERIOR	WALL PANEL	A	METAL	BROWN	INTACT	-0.1	
1432	COMMON	EXTERIOR	FENCE	B	WOOD	GREEN	FAIR	-0.1	
1433	COMMON	EXTERIOR	FENCE	B	WOOD	TAN	POOR	-0.1	
1434	COMMON	EXTERIOR	SIDEWALK RAIL	C	METAL	BROWN	POOR	-0.1	
1435	COMMON	EXTERIOR	FENCE	C	WOOD	BROWN	INTACT	-0.1	
1436	COMMON	EXTERIOR	ELECTRIC CONDUIT	C	METAL	WHITE	INTACT	-0.1	
1437	COMMON	EXTERIOR	LIGHT POST	C	METAL	BLACK	INTACT	-0.3	
1438	COMMON	SOUTH STAIRS	WALL	A	CONCRETE	WHITE	INTACT	-0.1	
1439	COMMON	SOUTH STAIRS	WALL	B	CONCRETE	WHITE	INTACT	0.2	
1440	COMMON	SOUTH STAIRS	WALL	C	CONCRETE	WHITE	INTACT	-0.1	
1441	COMMON	SOUTH STAIRS	WALL	D	CONCRETE	WHITE	INTACT	-0.1	
1442	COMMON	SOUTH STAIRS	DOOR	A	METAL	WHITE	INTACT	0.0	
1443	COMMON	SOUTH STAIRS	DOOR FRAME	A	METAL	WHITE	INTACT	0.0	
1444	COMMON	SOUTH STAIRS	STAIR TREAD	D	CONCRETE	GRAY	INTACT	0.1	
1445	COMMON	SOUTH STAIRS	FLOOR	D	CONCRETE	GRAY	INTACT	0.1	
1446	COMMON	SOUTH STAIRS	RAILING	A	METAL	BLACK	INTACT	-0.1	
1447	COMMON	SOUTH STAIRS	LADDER	D	METAL	WHITE	INTACT	0.0	
1448	COMMON	SOUTH STAIRS	CEILING	D	CONCRETE	WHITE	INTACT	-0.1	
1449	COMMON	SOUTH STAIRS	SPRINKLER PIPE	C	METAL	RED	INTACT	0.1	
1450	COMMON	NORTH STAIRS	WALL	A	CONCRETE	WHITE	INTACT	-0.2	
1451	COMMON	NORTH STAIRS	WALL	B	CONCRETE	WHITE	INTACT	-0.1	
1452	COMMON	NORTH STAIRS	WALL	C	CONCRETE	WHITE	INTACT	-0.1	
1453	COMMON	NORTH STAIRS	WALL	D	CONCRETE	WHITE	INTACT	0.1	
1454	COMMON	NORTH STAIRS	DOOR	C	METAL	WHITE	INTACT	-0.1	
1455	COMMON	NORTH STAIRS	DOOR FRAME	C	METAL	WHITE	INTACT	-0.1	
1456	COMMON	NORTH STAIRS	STAIR TREAD	C	CONCRETE	GRAY	INTACT	0.2	
1457	COMMON	NORTH STAIRS	FLOOR	C	CONCRETE	GRAY	INTACT	0.2	
1458	COMMON	NORTH STAIRS	RAILING	C	METAL	BLACK	INTACT	-0.1	
1459	COMMON	NORTH STAIRS	CEILING	D	CONCRETE	WHITE	INTACT	0.1	
1460	COMMON	NORTH STAIRS	SPRINKLER PIPE	D	METAL	RED	INTACT	-0.1	
1461	COMMON	NORTH STAIRS	PIPE	A	METAL	WHITE	INTACT	0.1	
1462	COMMON	TUB ROOM 12TH FLOOR	WALL	A	DRYWALL	BEIGE	INTACT	1.7	
1463	COMMON	TUB ROOM 12TH FLOOR	WALL	B	DRYWALL	BEIGE	INTACT	1.0	
1464	COMMON	TUB ROOM 12TH FLOOR	WALL	C	DRYWALL	BEIGE	INTACT	1.0	
1465	COMMON	TUB ROOM 12TH FLOOR	WALL	D	DRYWALL	BEIGE	INTACT	1.0	
1466	COMMON	TUB ROOM 12TH FLOOR	CEILING	A	DRYWALL	BEIGE	INTACT	-0.2	
1467	COMMON	TUB ROOM 12TH FLOOR	FLOOR	A	TILE	TAN	INTACT	0.0	
1468	COMMON	TUB ROOM 12TH FLOOR	BASEBOARD	A	VINYL	BROWN	INTACT	-0.1	
1469	COMMON	TUB ROOM 12TH FLOOR	DOOR	D	METAL	BEIGE	INTACT	0.2	
1470	COMMON	TUB ROOM 12TH FLOOR	DOOR FRAME	D	METAL	BEIGE	INTACT	0.0	
1471	COMMON	TUB ROOM 12TH FLOOR	BATHTUB	C	METAL	WHITE	INTACT	9.9	
1472	COMMON	TUB ROOM 12TH FLOOR	VENT	C	METAL	BEIGE	INTACT	-0.2	
1473	COMMON	TUB ROOM 12TH FLOOR	ACCESS PANEL	C	METAL	BEIGE	INTACT	-0.1	
1474	COMMON	TUB ROOM 12TH FLOOR	KITCHEN WALL	A	TILE	TAN	INTACT	-0.3	
1475	COMMON	TUB ROOM 12TH FLOOR	KITCHEN WALL	B	TILE	TAN	INTACT	-0.1	
1476	COMMON	TUB ROOM 12TH FLOOR	KITCHEN WALL	C	TILE	TAN	INTACT	-0.1	
1477	COMMON	TUB ROOM 12TH FLOOR	KITCHEN WALL	D	TILE	TAN	INTACT	-0.2	
1478	COMMON	TUB ROOM 12TH FLOOR	FLOOR	B	TILE	BROWN	INTACT	-0.1	
1479	COMMON	TUB ROOM 12TH FLOOR	DOOR	B	WOOD	BROWN	INTACT	-0.2	
1480	COMMON	TUB ROOM 12TH FLOOR	DOOR FRAME	B	WOOD	BROWN	INTACT	-0.2	
1481	COMMON	13TH FLOOR	WALL	A	DRYWALL	WHITE	INTACT	-0.2	
1482	COMMON	13TH FLOOR	WALL	B	DRYWALL	WHITE	INTACT	0.2	
1483	COMMON	13TH FLOOR	WALL	C	DRYWALL	WHITE	INTACT	0.2	
1484	COMMON	13TH FLOOR	WALL	D	DRYWALL	WHITE	INTACT	-0.1	
1485	COMMON	13TH FLOOR	WALL	A	DRYWALL	BROWN	INTACT	0.2	
1486	COMMON	13TH FLOOR	WALL	B	DRYWALL	WHITE	INTACT	0.1	
1487	COMMON	13TH FLOOR	WALL	C	DRYWALL	WHITE	INTACT	-0.1	
1488	COMMON	13TH FLOOR	WALL	D	DRYWALL	WHITE	INTACT	0.0	
1489	COMMON	13TH FLOOR	CEILING	A	DRYWALL	WHITE	INTACT	0.2	
1490	COMMON	13TH FLOOR	FLOOR	A	TILE	BEIGE	INTACT	0.2	
1491	COMMON	13TH FLOOR	BASE COVE	A	VINYL	BROWN	INTACT	0.2	
1492	COMMON	13TH FLOOR	LADDER	A	METAL	BLACK	INTACT	0.2	

Address:	Edgerton Hi-Rise				
	1000 Edgerton Avenue				

Sample Number:	Apartment #	Room #	BLDG Component	Location	Substrate	Color	Condition	Reading	Hazard Key
1493	COMMON	13TH FLOOR	WINDOW SILL	A	METAL	BLACK	INTACT	0.2	
1494	COMMON	13TH FLOOR	RAIL	D	WOOD	BROWN	INTACT	0.0	
1495	COMMON	13TH FLOOR	DOOR	B	METAL	BROWN	INTACT	0.1	
1496	COMMON	13TH FLOOR	DOOR FRAME	B	METAL	BROWN	INTACT	-0.2	
1497	COMMON	13TH FLOOR	ELEVATOR DOOR	B	METAL	BROWN	INTACT	0.1	
1498	COMMON	13TH FLOOR	DOOR FRAME	B	METAL	BROWN	INTACT	-0.1	
1499	COMMON	11TH FLOOR	WALL	A	DRYWALL	WHITE	INTACT	-0.2	
1500	COMMON	11TH FLOOR	WALL	B	DRYWALL	WHITE	INTACT	0.1	
1501	COMMON	11TH FLOOR	WALL	C	DRYWALL	WHITE	INTACT	0.0	
1502	COMMON	11TH FLOOR	WALL	D	DRYWALL	WHITE	INTACT	0.2	
1503	COMMON	11TH FLOOR	WALL	A	DRYWALL	BEIGE	INTACT	-0.2	
1504	COMMON	11TH FLOOR	WALL	B	DRYWALL	BEIGE	INTACT	-0.2	
1505	COMMON	11TH FLOOR	WALL	C	DRYWALL	BEIGE	INTACT	0.2	
1506	COMMON	11TH FLOOR	WALL	D	DRYWALL	BEIGE	INTACT	-0.2	
1507	COMMON	11TH FLOOR	CEILING	A	DRYWALL	WHITE	INTACT	-0.2	
1508	COMMON	11TH FLOOR	FLOOR	A	TILE	BEIGE	INTACT	0.1	
1509	COMMON	11TH FLOOR	BASECOVE	A	VINYL	BROWN	INTACT	0.0	
1510	COMMON	11TH FLOOR	RADIATOR	A	METAL	BLACK	INTACT	0.0	
1511	COMMON	11TH FLOOR	WINDOW SILL	A	METAL	BLACK	INTACT	0.2	
1512	COMMON	11TH FLOOR	RAIL	D	WOOD	BROWN	INTACT	0.1	
1513	COMMON	11TH FLOOR	DOOR	B	METAL	BROWN	INTACT	0.2	
1514	COMMON	11TH FLOOR	DOOR FRAME	B	METAL	BROWN	INTACT	0.0	
1515	COMMON	11TH FLOOR	ELEVATOR DOOR	B	METAL	BROWN	INTACT	0.1	
1516	COMMON	11TH FLOOR	DOOR FRAME	B	METAL	BROWN	INTACT	0.1	
1517	COMMON	11TH FLOOR	BALCONY RAIL	A	METAL	BLACK	INTACT	1.0	
1518	COMMON	9TH FLOOR	WALL	A	DRYWALL	WHITE	INTACT	0.0	
1519	COMMON	9TH FLOOR	WALL	B	DRYWALL	WHITE	INTACT	0.0	
1520	COMMON	9TH FLOOR	WALL	C	DRYWALL	WHITE	INTACT	-0.2	
1521	COMMON	9TH FLOOR	WALL	D	DRYWALL	WHITE	INTACT	0.2	
1522	COMMON	9TH FLOOR	WALL	A	DRYWALL	BEIGE	INTACT	-0.2	
1523	COMMON	9TH FLOOR	WALL	B	DRYWALL	BEIGE	INTACT	-0.2	
1524	COMMON	9TH FLOOR	WALL	C	DRYWALL	BEIGE	INTACT	0.1	
1525	COMMON	9TH FLOOR	WALL	D	DRYWALL	BEIGE	INTACT	0.2	
1526	COMMON	9TH FLOOR	CEILING	A	DRYWALL	WHITE	INTACT	0.0	
1527	COMMON	9TH FLOOR	FLOOR	A	TILE	BEIGE	INTACT	-0.1	
1528	COMMON	9TH FLOOR	BASE COVE	A	VINYL	BROWN	INTACT	0.2	
1529	COMMON	9TH FLOOR	RADIATOR	A	METAL	BLACK	INTACT	-0.1	
1530	COMMON	9TH FLOOR	WINDOW SILL	A	METAL	BLACK	INTACT	0.1	
1531	COMMON	9TH FLOOR	RAIL	D	WOOD	BROWN	INTACT	0.0	
1532	COMMON	9TH FLOOR	DOOR	B	METAL	BROWN	INTACT	0.1	
1533	COMMON	9TH FLOOR	DOOR FRAME	B	METAL	BROWN	INTACT	-0.2	
1534	COMMON	9TH FLOOR	ELEVATOR DOOR	B	METAL	BROWN	INTACT	-0.2	
1535	COMMON	9TH FLOOR	DOOR FRAME	B	METAL	BROWN	INTACT	0.1	
1536	COMMON	9TH FLOOR	BALCONY RAIL	A	METAL	BLACK	INTACT	1.7	
1537	COMMON	7TH FLOOR	WALL	A	DRYWALL	WHITE	INTACT	0.2	
1538	COMMON	7TH FLOOR	WALL	B	DRYWALL	WHITE	INTACT	0.1	
1539	COMMON	7TH FLOOR	WALL	C	DRYWALL	WHITE	INTACT	0.2	
1540	COMMON	7TH FLOOR	WALL	D	DRYWALL	WHITE	INTACT	-0.1	
1541	COMMON	7TH FLOOR	WALL	A	DRYWALL	BEIGE	INTACT	0.0	
1542	COMMON	7TH FLOOR	WALL	B	DRYWALL	BEIGE	INTACT	-0.2	
1543	COMMON	7TH FLOOR	WALL	C	DRYWALL	BEIGE	INTACT	0.2	
1544	COMMON	7TH FLOOR	WALL	D	DRYWALL	BEIGE	INTACT	-0.2	
1545	COMMON	7TH FLOOR	CEILING	A	DRYWALL	WHITE	INTACT	-0.1	
1546	COMMON	7TH FLOOR	FLOOR	A	TILE	BEIGE	INTACT	0.1	
1547	COMMON	7TH FLOOR	BASE COVE	A	VINYL	BROWN	INTACT	0.2	
1548	COMMON	7TH FLOOR	RADIATOR	A	METAL	BLACK	INTACT	0.1	
1549	COMMON	7TH FLOOR	WINDOW SILL	A	METAL	BLACK	INTACT	-0.1	
1550	COMMON	7TH FLOOR	RAIL	D	WOOD	BROWN	INTACT	0.1	
1551	COMMON	7TH FLOOR	DOOR	B	METAL	BROWN	INTACT	0.0	
1552	COMMON	7TH FLOOR	DOOR FRAME	B	METAL	BROWN	INTACT	0.1	
1553	COMMON	7TH FLOOR	ELEVATOR DOOR	B	METAL	BROWN	INTACT	0.2	
1554	COMMON	7TH FLOOR	DOOR FRAME	B	METAL	BROWN	INTACT	0.1	
1555	COMMON	7TH FLOOR	BALCONY RAIL	A	METAL	BLACK	INTACT	1.0	
1556	COMMON	5TH FLOOR	WALL	A	DRYWALL	WHITE	INTACT	0.1	
1557	COMMON	5TH FLOOR	WALL	B	DRYWALL	WHITE	INTACT	-0.1	
1558	COMMON	5TH FLOOR	WALL	C	DRYWALL	WHITE	INTACT	0.1	
1559	COMMON	5TH FLOOR	WALL	D	DRYWALL	WHITE	INTACT	0.1	
1560	COMMON	5TH FLOOR	WALL	A	DRYWALL	BEIGE	INTACT	0.0	
1561	COMMON	5TH FLOOR	WALL	B	DRYWALL	BEIGE	INTACT	-0.2	
1562	COMMON	5TH FLOOR	WALL	C	DRYWALL	BEIGE	INTACT	0.2	
1563	COMMON	5TH FLOOR	WALL	D	DRYWALL	BEIGE	INTACT	0.1	
1564	COMMON	5TH FLOOR	CEILING	A	DRYWALL	WHITE	INTACT	-0.1	
1565	COMMON	5TH FLOOR	FLOOR	A	TILE	BEIGE	INTACT	0.2	
1566	COMMON	5TH FLOOR	BASE COVE	A	VINYL	BROWN	INTACT	0.1	
1567	COMMON	5TH FLOOR	RADIATOR	A	METAL	BLACK	INTACT	0.1	

Address:	Edgerton Hi-Rise				
	1000 Edgerton Avenue				

Sample Number:	Apartment #	Room #	BLDG Component	Location	Substrate	Color	Condition	Reading	Hazard Key
1568	COMMON	5TH FLOOR	WINDOW SILL	A	METAL	BLACK	INTACT	0.0	
1569	COMMON	5TH FLOOR	RAIL	D	WOOD	BROWN	INTACT	-0.2	
1570	COMMON	5TH FLOOR	DOOR	B	METAL	BROWN	INTACT	-0.2	
1571	COMMON	5TH FLOOR	DOOR FRAME	B	METAL	BROWN	INTACT	0.0	
1572	COMMON	5TH FLOOR	ELEVATOR DOOR	B	METAL	BROWN	INTACT	-0.2	
1573	COMMON	5TH FLOOR	DOOR FRAME	B	METAL	BROWN	INTACT	0.1	
1574	COMMON	3RD FLOOR	WALL	A	DRYWALL	WHITE	INTACT	0.1	
1575	COMMON	3RD FLOOR	WALL	B	DRYWALL	WHITE	INTACT	0.1	
1576	COMMON	3RD FLOOR	WALL	C	DRYWALL	WHITE	INTACT	-0.2	
1577	COMMON	3RD FLOOR	WALL	D	DRYWALL	WHITE	INTACT	0.1	
1578	COMMON	3RD FLOOR	WALL	A	DRYWALL	BEIGE	INTACT	-0.2	
1579	COMMON	3RD FLOOR	WALL	B	DRYWALL	BEIGE	INTACT	0.0	
1580	COMMON	3RD FLOOR	WALL	C	DRYWALL	BEIGE	INTACT	0.0	
1581	COMMON	3RD FLOOR	WALL	D	DRYWALL	BEIGE	INTACT	-0.1	
1582	COMMON	3RD FLOOR	CEILING	A	DRYWALL	WHITE	INTACT	-0.1	
1583	COMMON	3RD FLOOR	FLOOR	A	TILE	BEIGE	INTACT	0.0	
1584	COMMON	3RD FLOOR	BASE COVE	A	VINYL	BROWN	INTACT	0.2	
1585	COMMON	3RD FLOOR	RADIATOR	A	METAL	BLACK	INTACT	-0.1	
1586	COMMON	3RD FLOOR	WINDOW SILL	A	METAL	BLACK	INTACT	0.1	
1587	COMMON	3RD FLOOR	RAIL	D	WOOD	BROWN	INTACT	0.1	
1588	COMMON	3RD FLOOR	DOOR	B	METAL	BROWN	INTACT	0.2	
1589	COMMON	3RD FLOOR	DOOR FRAME	B	METAL	BROWN	INTACT	-0.1	
1590	COMMON	3RD FLOOR	ELEVATOR DOOR	B	METAL	BROWN	INTACT	0.1	
1591	COMMON	3RD FLOOR	DOOR FRAME	B	METAL	BROWN	INTACT	-0.2	
1592	COMMON	3RD FLOOR	BALCONY RAIL	A	METAL	BLACK	INTACT	0.0	

Analytical Report
Analysis of Paint for Lead Determination

TESTED FOR: PSI, Inc
 2401 Pilot Knob Road
 Mendota Heights, MN 551201121
 Attn: Michael Tjaden

Project ID: 0673273-1
 St. Paul PHA
 Edgerton High Rise
 St. Paul, MN

Date Received: 5/10/2011 **Date Analyzed:** 5/11/2011 **Date of Issue:** 5/11/2011

Analyst: LM **Work Order:** 1105205 **Page:** 1 of 1

Lab Sample #	Client Sample #	% Lead by Weight	Reporting Limit % Lead by Weight
001A	L1	0.12	0.011
002A	L2	0.14	0.0058
003A	L3	0.031	0.0059
004A	L4	0.096	0.0058
005A	L5	0.56	0.0059

Analytical Method: PSI WI-503-815 modified from EPA SW846 7420, 3rd Edition, Nov. 1986

Analysis was performed by flame AA using a PE AAnalyst 400.

Reporting limit = 30µg Pb per representative subsample.

Results are based on a representative subsample of the total sample submitted by the client.

AIHA Lab ID #100373; NYELAP ID #10930; CA Lab ID #2377.

Unless otherwise noted, all samples were acceptable upon receipt.

Sample results are not corrected for blanks.

All quality control sample results are within the acceptance range, unless noted.

All results are based on 2 significant figures. Results relate only to items tested.

Client submitted data is the determining factor in the accuracy of calculated results.

The attached Chain of Custody is incorporated into and becomes a part of the final report.

This report may not be reproduced, except in full, without written approval of PSI, Inc.

Respectfully submitted,
 PSI, Inc.

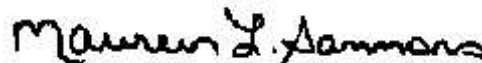

Approved Signatory
 Maureen Sammons

1105205



CHAIN OF CUSTODY RECORD

PROJECT NAME Edgerton III-Risc Scot Site - St. Paul, Minnesota	REPORT TO Mike Tjaden	INVOICE TO
PROJECT NUMBER 0673273-1	PROJECT MANAGER Mike Tjaden	ADDRESS
P.O. NUMBER	ADDRESS 2401 Pilot Knob Road - Suite 138	CITY/STATE/ZIP
REQUIRED DUE DATE (MM-DD-YY)	CITY/STATE/ZIP Mendota Heights, Minnesota 55120	ATTENTION Mike Tjaden@psiusa.com
SAMPLES TO LAB VIA FedEx	TELEPHONE 651-646-8148	TELEPHONE
NUMBER OF COOLERS/PACKAGES 20	FAX 651-646-8258	
	REPORT DATA VIA <input type="checkbox"/> VERBAL <input checked="" type="checkbox"/> E-mail <input type="checkbox"/> OVERNIGHT <input type="checkbox"/> U.S. MAIL	

7947 3932 1009
LABORATORY SUBMITTED TO:
 850 Penlar Street
Pittsburgh, PA 15220
412992-4000
 OTHER

RELINQUISHED BY DATE/TIME <i>hopper</i> 5/9/11	ACCEPTED BY DATE/TIME <i>Mike Tjaden</i> 5/10/11 10 AM	SEAL NUMBER
	LABORATORY USE ONLY FIELD SERVICES Y/N \$	
	SHIPPING Y/N \$	

SAMPLE IDENTIFICATION	DATE/TIME	LABORATORY USE ONLY				LAB USE ONLY LAB NUMBER	PARAMETER LIST
		MR A BULK B DUST D NOB-N PAINT P	SOILS VACUUM V WASTE X WATER-W WIPE-WP	NUMBER OF CONTAINERS	LABORATORY USE ONLY FIELD SERVICES Y/N \$		
1(A-C)	5/9/11	B		3	X	3	Drywall and Joint Compound (Common Samples)
2(A-C)		B		3	X	3	Drywall and Joint Compound (Unit Samples)
3(A-C) + D-I (98)		B		9		9	Ceiling Texture (Common Samples)
4(A-C) + D-I (5/10/11)		B		9		9	Ceiling texture (Unit Samples)
L-1		P		1		1	Unit #206 Wall B Drywall (Lead Sample)
L-2		P		1		1	Unit #206 Wall D Drywall (Lead Sample)
L-3		P		1		1	Unit #410 Wall B Drywall (Lead Sample)
L-4		P		1		1	Unit #410 Wall D Drywall (Lead Sample)
L-5		P		1		1	Unit #506 Wall B Drywall (Lead Sample)

ADDITIONAL REMARKS
hopper
SAMDI ERIC SIGNATURE

A lead-dust hazard is surface dust exceeding the levels shown below on one or more of the following components:

- Floors: 40µg/Square Foot
- Window Sills: 250µg/Square Foot
- Window Trough: 400 µg/Square Foot

A soil-lead hazard is bare soil with a lead content exceeding the following:

- 100 parts per million in bare soil

Analytical Report
Analysis of Wipe for Lead Determination

TESTED FOR: PSI, Inc
 2401 Pilot Knob Road
 Mendota Heights, MN 551201121
 Attn: Michael Tjaden

Project ID: 0673226-1
 St. Paul PHA
 Edgerton High Rise
 1000 Edgerton Street

Date Received: 10/14/2010 **Date Analyzed:** 10/15/2010 **Date of Issue:** 10/18/2010

Analyst: KP **Work Order:** 1010480 **Page:** 1 of 1

Lab Sample #	Client Sample #	Area (ft ²)	Lead (µg)	Lead (µg/ft ²)	Reporting Limit (µg/ft ²)
001A	1000-C-1	0.694		31	29
002A	1000-C-2	1		< 20	20
003A	1000-C-3	0.694		< 29	29
004A	1000-C-4	1		< 20	20
005A	1000-C-5	0.694		< 29	29
006A	1000-C-6	1		< 20	20
007A	1000-C-7	0.694		35	29
008A	1000-C-8	1		< 20	20
009A	1000-C-9	0.694		34	29
010A	1000-C-10	1		< 20	20
011A	1000-C-11	0.694		< 29	29
012A	1000-C-12	1		< 20	20

Analytical Method: PSI WI-503-815 modified from EPA SW846 7420, 3rd Edition, Nov. 1986

Analysis was performed by flame AA using a PE AAnalyst 400.

Reporting limit = 20µg Pb/Area sampled (ft²)

Respectfully submitted,
 PSI, Inc.

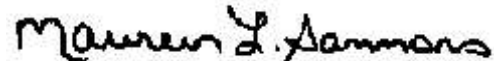

AIHA Lab ID #100373; NYELAP Lab ID #10930; CA Lab ID #2377.

Unless otherwise noted, all samples were acceptable upon receipt.

Sample results are not corrected for blanks.

All quality control sample results are within the acceptance range, unless noted.

All results are based on 2 significant figures. Results relate only to items tested.

Client submitted data is the determining factor in the accuracy of calculated results.

The attached Chain of Custody is incorporated into and becomes a part of the final report.

This report may not be reproduced, except in full, without written approval of PSI, Inc.

Approved Signatory
 Maureen Sammons

Analytical Report
Analysis of Wipe for Lead Determination

TESTED FOR: PSI, Inc
 2401 Pilot Knob Road
 Mendota Heights, MN 551201121
 Attn: Michael Tjaden

Project ID: 0673226-1
 St. Paul PHA
 Edgerton High Rise
 1000 Edgerton Street

Date Received: 10/14/2010 **Date Analyzed:** 10/18/2010 **Date of Issue:** 10/18/2010

Analyst: KP **Work Order:** 1010479 **Page:** 1 of 4

Lab Sample #	Client Sample #	Area (ft ²)	Lead (µg)	Lead (µg/ft ²)	Reporting Limit (µg/ft ²)
001A	1000-1	0.143		< 140	140
002A	1000-2	1		< 20	20
003A	1000-3	1		< 20	20
004A	1000-4	0.143		< 140	140
005A	1000-5	1		< 20	20
006A	1000-6	1		< 20	20
007A	1000-7	0.143		< 140	140
008A	1000-8	1		< 20	20
009A	1000-9	1		< 20	20
010A	1000-10	0.143		< 140	140
011A	1000-11	1		< 20	20
012A	1000-12	1		< 20	20
013A	1000-13	0.143		< 140	140
014A	1000-14	1		< 20	20
015A	1000-15	1		< 20	20
016A	1000-16	0.143		160	140
017A	1000-17	1		< 20	20
018A	1000-18	1		< 20	20
019A	1000-19	0.143		< 140	140

Analytical Method: PSI WI-503-815 modified from EPA SW846 7420, 3rd Edition, Nov. 1986

Analysis was performed by flame AA using a PE AAnalyst 400.

Reporting limit = 20µg Pb/Area sampled (ft²)

Respectfully submitted,
 PSI, Inc.

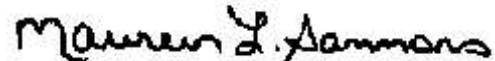

AIHA Lab ID #100373; NYELAP Lab ID #10930; CA Lab ID #2377.

Unless otherwise noted, all samples were acceptable upon receipt.

Sample results are not corrected for blanks.

All quality control sample results are within the acceptance range, unless noted.

All results are based on 2 significant figures. Results relate only to items tested.

Client submitted data is the determining factor in the accuracy of calculated results.

The attached Chain of Custody is incorporated into and becomes a part of the final report.

This report may not be reproduced, except in full, without written approval of PSI, Inc.

Approved Signatory
 Maureen Sammons

Analytical Report
Analysis of Wipe for Lead Determination

TESTED FOR: PSI, Inc
 2401 Pilot Knob Road
 Mendota Heights, MN 551201121
 Attn: Michael Tjaden

Project ID: 0673226-1
 St. Paul PHA
 Edgerton High Rise
 1000 Edgerton Street

Date Received: 10/14/2010 **Date Analyzed:** 10/18/2010 **Date of Issue:** 10/18/2010

Analyst: KP **Work Order:** 1010479 **Page:** 2 of 4

Lab Sample #	Client Sample #	Area (ft ²)	Lead (µg)	Lead (µg/ft ²)	Reporting Limit (µg/ft ²)
020A	1000-20	1		< 20	20
021A	1000-21	1		< 20	20
022A	1000-22	0.143		< 140	140
023A	1000-23	1		< 20	20
024A	1000-24	1		< 20	20
025A	1000-25		< 20		
026A	1000-26	0.143		< 140	140
027A	1000-27	1		< 20	20
028A	1000-28	1		< 20	20
029A	1000-29	0.143		< 140	140
030A	1000-30	1		< 20	20
031A	1000-31	1		< 20	20
032A	1000-32	0.143		< 140	140
033A	1000-33	1		< 20	20
034A	1000-34	1		< 20	20
035A	1000-35	0.143		< 140	140
036A	1000-36	1		< 20	20
037A	1000-37	1		< 20	20
038A	1000-38	0.143		< 140	140

Analytical Method: PSI WI-503-815 modified from EPA SW846 7420, 3rd Edition, Nov. 1986

Analysis was performed by flame AA using a PE AAnalyst 400.

Reporting limit = 20µg Pb/Area sampled (ft²)

Respectfully submitted,
 PSI, Inc.

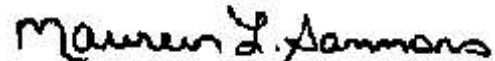

AIHA Lab ID #100373; NYELAP Lab ID #10930; CA Lab ID #2377.

Unless otherwise noted, all samples were acceptable upon receipt.

Sample results are not corrected for blanks.

All quality control sample results are within the acceptance range, unless noted.

All results are based on 2 significant figures. Results relate only to items tested.

Client submitted data is the determining factor in the accuracy of calculated results.

The attached Chain of Custody is incorporated into and becomes a part of the final report.

This report may not be reproduced, except in full, without written approval of PSI, Inc.

Approved Signatory
 Maureen Sammons

Analytical Report
Analysis of Wipe for Lead Determination

TESTED FOR: PSI, Inc
 2401 Pilot Knob Road
 Mendota Heights, MN 551201121
 Attn: Michael Tjaden

Project ID: 0673226-1
 St. Paul PHA
 Edgerton High Rise
 1000 Edgerton Street

Date Received: 10/14/2010 **Date Analyzed:** 10/18/2010 **Date of Issue:** 10/18/2010

Analyst: KP **Work Order:** 1010479 **Page:** 3 of 4

Lab Sample #	Client Sample #	Area (ft ²)	Lead (µg)	Lead (µg/ft ²)	Reporting Limit (µg/ft ²)
039A	1000-39	1		< 20	20
040A	1000-40	1		< 20	20
041A	1000-41	0.143		< 140	140
042A	1000-42	1		< 20	20
043A	1000-43	1		< 20	20
044A	1000-44	0.143		< 140	140
045A	1000-45	1		< 20	20
046A	1000-46	1		< 20	20
047A	1000-47	0.143		< 140	140
048A	1000-48	1		< 20	20
049A	1000-49	1		< 20	20
050A	1000-50	0.143		< 140	140
051A	1000-51	1		< 20	20
052A	1000-52	1		< 20	20
053A	1000-53	0.143		< 140	140
054A	1000-54	1		< 20	20
055A	1000-55	1		< 20	20
056A	1000-56	0.143		< 140	140
057A	1000-57	1		< 20	20

Analytical Method: PSI WI-503-815 modified from EPA SW846 7420, 3rd Edition, Nov. 1986

Analysis was performed by flame AA using a PE AAnalyst 400.

Reporting limit = 20µg Pb/Area sampled (ft²)

Respectfully submitted,
 PSI, Inc.

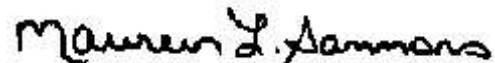

AIHA Lab ID #100373; NYELAP Lab ID #10930; CA Lab ID #2377.

Unless otherwise noted, all samples were acceptable upon receipt.

Sample results are not corrected for blanks.

All quality control sample results are within the acceptance range, unless noted.

All results are based on 2 significant figures. Results relate only to items tested.

Client submitted data is the determining factor in the accuracy of calculated results.

The attached Chain of Custody is incorporated into and becomes a part of the final report.

This report may not be reproduced, except in full, without written approval of PSI, Inc.

Approved Signatory
 Maureen Sammons

Analytical Report
Analysis of Wipe for Lead Determination

TESTED FOR: PSI, Inc
 2401 Pilot Knob Road
 Mendota Heights, MN 551201121
 Attn: Michael Tjaden

Project ID: 0673226-1
 St. Paul PHA
 Edgerton High Rise
 1000 Edgerton Street

Date Received: 10/14/2010 **Date Analyzed:** 10/18/2010 **Date of Issue:** 10/18/2010

Analyst: KP **Work Order:** 1010479 **Page:** 4 of 4

Lab Sample #	Client Sample #	Area (ft ²)	Lead (µg)	Lead (µg/ft ²)	Reporting Limit (µg/ft ²)
058A	1000-58	1		< 20	20
059A	1000-59	0.143		< 140	140
060A	1000-60	1		< 20	20
061A	1000-61	1		< 20	20
062A	1000-62		< 20		

Analytical Method: PSI WI-503-815 modified from EPA SW846 7420, 3rd Edition, Nov. 1986

Analysis was performed by flame AA using a PE AAnalyst 400.

Reporting limit = 20µg Pb/Area sampled (ft²)

Respectfully submitted,
 PSI, Inc.

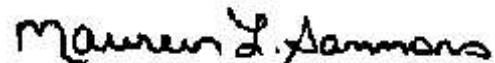

AIHA Lab ID #100373; NYELAP Lab ID #10930; CA Lab ID #2377.

Unless otherwise noted, all samples were acceptable upon receipt.

Sample results are not corrected for blanks.

All quality control sample results are within the acceptance range, unless noted.

All results are based on 2 significant figures. Results relate only to items tested.

Client submitted data is the determining factor in the accuracy of calculated results.

The attached Chain of Custody is incorporated into and becomes a part of the final report.

This report may not be reproduced, except in full, without written approval of PSI, Inc.

Approved Signatory
 Maureen Sammons



CHAIN OF CUSTODY RECORD

1010479

PROJECT NAME Edgerton Hi-Rise / St. Paul PHA	REPORT TO PSI - Mendota Heights	INVOICE TO IOB-673
PROJECT NUMBER 0673226-1	PROJECT MANAGER Mike Tjaden	ADDRESS
P.O. NUMBER	ADDRESS 2401 Pilot Knob Road - Suite 138	CITY / STATE / ZIP
REQUIRED DUE DATE (MM-DD-YY)	CITY / STATE / ZIP Mendota Heights, Minnesota 55120	ATTENTION
SAMPLES TO LAB VIA Fed Ex	TELEPHONE 651-646-8148	TELEPHONE
NUMBER OF COOLERS/PACKAGES 24	FAX 651-646-8258	
REPORT DATA VIA <input type="checkbox"/> VERBAL <input checked="" type="checkbox"/> FAX	REPORT DATA VIA <input type="checkbox"/> OVERNIGHT <input checked="" type="checkbox"/> U.S. MAIL	LABORATORY USE ONLY ANALYTICAL DUE DATE
	ACCEPTED BY DATE / TIME M. Jaden 10/14/10 10:52	REPORT DUE DATE
	RELINQUISHED BY DATE / TIME S. Jaden 10/13	PSI PROJECT NAME
		PSI PROJECT NUMBER
		PSI BATCH NUMBER

LABORATORY SUBMITTED TO:

850 Poplar Street
Pittsburgh, PA 15220
412/922-4000

OTHER

LABORATORY USE ONLY ANALYTICAL DUE DATE
LABORATORY USE ONLY REPORT DUE DATE
LABORATORY USE ONLY PSI PROJECT NAME
LABORATORY USE ONLY PSI PROJECT NUMBER
LABORATORY USE ONLY PSI BATCH NUMBER

SAMPLE CUSTODIAN	LABORATORY USE ONLY DATE / TIME	AIR-A BUK-B NOB-B PAINT-P	SOLS VACUUM WATER-X WIPE-WP	LAB USE ONLY LAB NUMBER	NUMBER OF CONTAINERS	PARAMETER LIST	
						RESIDENTIAL UNITS	COMMON AREAS
1000-1 / 1000-6A	10/12	WP			62 X	Residential Units	
1000-C-1 / 1000-6-1A	10/12	WP			12 X	Common Areas	

ADDITIONAL REMARKS See attached Sample Log for individual sample #s and measurements.

SAMDI ERIC SIGNATURE

794004825508

Analytical Report
Analysis of Soil for Lead Determination

TESTED FOR: PSI, Inc
 2401 Pilot Knob Road
 Mendota Heights, MN 551201121
 Attn: Michael Tjaden

Project ID: 0673226
 St. Paul PHA
 High Rise
 Risk Assessments

Date Received: 11/3/2010 **Date Analyzed:** 11/9/2010 **Date of Issue:** 11/9/2010

Analyst: KP **Work Order:** 1011127 **Page:** 1 of 1

Lab Sample #	Client Sample #	Lead (mg/kg)	Reporting Limit (mg/kg)
001A	1300-S-1	43	20
002A	1743-S-1	21	20
003A	1000-S-1	39	20
004A	727-S-1	< 20	20
005A	777-S-1	< 20	20
006A	825-S-1	34	20
007A	545-S-1	< 20	20

Analytical Method: PSI WI-503-815 modified from EPA SW846 7420, 3rd Edition, Nov. 1986

Analysis was performed by flame AA using a PE AAnalyst 400.

Reporting limit = 20µg Pb per representative subsample.

Results are based on a representative subsample of the total sample submitted by the client.

AIHA Lab ID #100373; NYELAP Lab ID #10930; CA Lab ID #2377.

Unless otherwise noted, all samples were acceptable upon receipt.

Sample results are not corrected for blanks.

All quality control sample results are within the acceptance range, unless noted.

All results are based on 2 significant figures. Results relate only to items tested.

Client submitted data is the determining factor in the accuracy of calculated results.

The attached Chain of Custody is incorporated into and becomes a part of the final report.

This report may not be reproduced, except in full, without written approval of PSI, Inc.

Respectfully submitted,
 PSI, Inc.

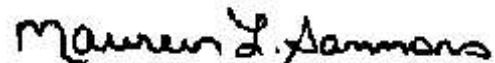

Approved Signatory
 Maureen Sammons

7940 7652 6906

LABORATORY SUBMITTED TO:

850 Poplar Street
Pittsburgh, PA 15220
412/922-4000

OTHER

CHAIN OF CUSTODY RECORD

101127

PROJECT NAME PFA Hi-Rise Risk Assessments	REPORT TO PSI	INVOICE TO JOB
PROJECT NUMBER 0673226	PROJECT MANAGER Mike Tjaden	ADDRESS
P.O. NUMBER	ADDRESS 2401 Pilot Knob Rd #138	CITY / STATE / ZIP
REQUIRED DUE DATE (MM-DD-YY)	CITY / STATE / ZIP Mendota Heights / MN / 55120	ATTENTION Mike Tjaden @ PSIUSA.COM
SAMPLES TO LAB VIA Fed Ex	TELEPHONE 651-646-8148	TELEPHONE
NUMBER OF COOLERS/PACKAGES 7	FAX	
	REPORT DATA VIA <input checked="" type="checkbox"/> VERBAL <input type="checkbox"/> FAX	
	REPORT DATA VIA <input checked="" type="checkbox"/> E-MAIL <input type="checkbox"/> OVERNIGHT <input type="checkbox"/> U.S. MAIL	

RELINQUISHED BY <i>[Signature]</i>	DATE / TIME 11/3/10	ACCEPTED BY M Conzley	DATE / TIME 11/14/10	SEAL NUMBER
---------------------------------------	------------------------	--------------------------	-------------------------	-------------

SAMPLE CUSTODIAN	LABORATORY USE ONLY		AIR-A BULK-D DUST-X NOISE-P PAINT-P	SOIL-S VACUUM-V WASTE-X MORTAR-W WIPE-WP	LAB USE ONLY LAB NUMBER	NUMBER OF CONTAINERS	PARAMETER LIST
	DATE / TIME	DATE / TIME					
1300-5-1	11/2	5			1	Soil (composite) Wilson	
1743-5-1					1	Iron	
1000-5-1					1	Edgerton	
722-5-1					1	Foot	
222-5-1					1	Hamline	
825-5-1					1	Seal	
545-5-1					1	Washer	

ADDITIONAL REMARKS

SAMPLER'S SIGNATURE *[Signature]*

HAZARD IDENTIFICATION KEY AND RECOMMENDATIONS A-3

These hazards must be corrected in order to ensure the safety of your children and prevent any further exposure. All identified lead hazards with the cause and methods of treatment are described in the following tables:

HAZ #	HAZARD KEY	Component	Recommendations (What to Do to Reduce or Eliminate The Hazard)
1	PAINT HAZARD	Window, movable parts and/or troughs Jamb, Wells, Sash	<p>Do this now: Windows should remain closed until this hazard is eliminated. If windows must be opened, restrict children from touching window parts. HEPA-vacuum area.</p> <p>(Good): HEPA- vacuum loose particles visible in the trough portion of the window and clean sills and floor beneath the window using cleaning instructions in Section E. Repeat this treatment each time the windows are opened and/or closed.</p> <p>(Better): Remove sashes and stops, plane all friction-affected edges. When jambs and/or parting beads are a hazard, wet-sand to remove loose paint and repaint or encapsulate. When troughs are a hazard, wet-sand to remove loose paint, repaint, encapsulate or cover with metal or plastic. Install jamb liners or sash kit. Replace stops.</p> <p>Permanent (Best): Replace windows.</p> <p>Note: All windows in a room may not have been tested. If a window is not specifically addressed and appears to have a similar painting history, it should receive the same treatment as other tested windows in that room.</p>
2	PAINT HAZARD	Window Stops, Casing, Trim, Frame	<p>Do this now: Windows should remain closed until this hazard is eliminated. If windows must be opened, restrict children from touching window parts. HEPA-vacuum adjacent areas.</p> <p>(Good): Regularly clean adjacent sill using cleaning instructions in Section E. Repeat this treatment each time the windows are opened and/or closed.</p> <p>(Better): Remove inside stops and sashes, wet-sand or plane sash edges where they meet with stops and edge of sill. Re-paint, encapsulate or replace stops. Finish by cleaning adjacent sill using cleaning instructions in Section E.</p> <p>Permanent (Best): Replace windows.</p>
3	PAINT HAZARD	Window sill Apron	<p>Do this now: Cover outer edge of sill with duct or masking tape and restrict child access. HEPA-vacuum surface and adjacent areas.</p> <p>(Good): Scrape and repaint.</p> <p>(Better): Scrape and encapsulate. Line outer edge with plastic.</p> <p>Permanent (Best): Remove and replace.</p>
4	PAINT HAZARD	Stairway <input type="checkbox"/> Treads <input type="checkbox"/> Risers <input type="checkbox"/> Stringer <input type="checkbox"/> Skirt board <input type="checkbox"/> Rail	<p>Do this now: Clean exposed surfaces and beneath stairs if applicable using cleaning instructions in Section E. HEPA-vacuum surface and adjacent areas.</p> <p>(Good): Treads/Risers: Paint and install vinyl stair runner. /// Stringers/Baseboards/Rails: Paint.</p> <p>(Better): Treads/Risers: Encapsulate and install vinyl stair runner. /// Stringers/Baseboards/Rails: Encapsulate.</p> <p>Permanent (Best): Remove and replace.</p>
5	PAINT HAZARD	Wood Trim: Chair-rail	<p>Do this now: Clean exposed surfaces and adjacent areas using cleaning instructions in Section E. HEPA-vacuum surface and adjacent areas.</p> <p>(Good): Remove loose paint and repaint and adjust or remove the impacting object.</p> <p>(Better): When the source is deterioration, remove loose paint and encapsulate the damaged area. When the source is impact, repair the damage and cover the affected surface with plastic, vinyl or similar material at the point of impact. Adjust or remove the impacting object.</p> <p>Permanent (Best): Remove and replace the damaged component</p>
6	PAINT HAZARD	Wood Trim: Baseboards, chair rails, miscellaneous trim	<p>Do this now: Clean exposed surfaces and adjacent areas using cleaning instructions in Section E. HEPA-vacuum surface and adjacent areas.</p> <p>(Good): Remove loose paint and repaint and adjust or remove the impacting object.</p> <p>(Better): When the source is deterioration, remove loose paint and encapsulate the damaged area. When the source is impact, repair the damage and cover the affected surface with plastic, vinyl or similar material at the point of impact. Adjust or remove the impacting object.</p> <p>Permanent (Best): Remove and replace the damaged component.</p>
7	PAINT HAZARD	Door casing Trim	<p>Do this now: Clean exposed surfaces and adjacent areas using cleaning instructions in Section E. HEPA-vacuum surface and adjacent areas.</p> <p>(Good): Remove loose paint and repaint and adjust or remove the impacting object.</p> <p>(Better): When the source is deterioration, remove loose paint and encapsulate the damaged area. When the source is impact, repair the damage and cover the affected surface with plastic, vinyl or similar material at the point of impact. Adjust or remove the impacting object.</p> <p>Permanent (Best): Remove and replace the damaged component.</p>
8	PAINT HAZARD	Door Frame Jamb	<p>Do this now: Clean exposed surfaces and adjacent areas using cleaning instructions in Section E. HEPA-vacuum carpet or wet-mop bare floor.</p> <p>(Good): Plane leading edge of door, scrape and repaint jamb.</p> <p>(Better): Plane leading edge of door, scrape and encapsulate jamb.</p> <p>Permanent (Best): Replace door assembly.</p>
9	PAINT HAZARD	Door	<p>Do this now: Clean exposed surfaces and adjacent areas using cleaning instructions in Section E.</p> <p>(Good): Plane leading edge of door, eliminating all friction points. Install felt liner on stops. Scrape and repaint door. Re-hang door with new hardware if needed to eliminate further friction and/or impact problems.</p> <p>(Better): Plane leading edge of door, eliminating all friction points. Install felt liner on stops. Scrape and encapsulate door. Re-hang door with new hardware if needed to eliminate further friction and/or impact problems.</p> <p>Permanent (Best): Remove and replace door.</p>

HAZ #	HAZARD KEY	Component	Recommendations (What to Do to Reduce or Eliminate The Hazard)
10	PAINT HAZARD	Door stop	Do this now: Clean adjacent areas using cleaning instructions in Section C and HEPA-vacuum carpet or wet-mop bare floor. Reclean floor after any of the following treatments. (Good): Apply felt or foam liner to impact surface of stop (Better): Paint or encapsulate stop and apply felt or foam liner Permanent (Best): Remove and replace stop
11	PAINT HAZARD	Door threshold	Do this now: Cover threshold with duct tape until further treatment can be completed. Clean adjacent areas using cleaning instructions in Section E and HEPA-vacuum carpet or wet-mop bare floor. Reclean floor after any of the following treatments. (Good): Remove loose paint, repaint and cover with vinyl or sheet metal. Plane lower edge of door. (Better): Remove loose paint, encapsulate & cover with vinyl or sheet metal. Plane door lower edge. Permanent (Best): Remove and replace.
12	PAINT HAZARD	Floor	Do this now: Limit access if possible. Place temporary covering or runners over high traffic areas. Wet mop until and after any of the following treatments are completed. (Good): Remove and repair damaged areas and install non-skid runners over high traffic areas (Better): Remove loose paint, encapsulate and install carpet Permanent (Best): Remove loose paint, encapsulate and install permanent non-permeable floor
13	PAINT HAZARD	Plaster or Wallboard	Do this now: Prevent further disturbance and restrict children from access or instruct to avoid. Wet mop until and after any of the following treatments are completed. (Good): If deterioration is limited to a small area, repair damage and repaint wall. If deterioration is over a large area, do not attempt to repair. Use certified workers to complete the work. (Better): Use certified workers to repair and encapsulate Permanent (Best): Enclose wall with drywall, tape and finish with joint compound
14	PAINT HAZARD	Storage components Cabinets	Do this now: If component is used for food, cooking or eating utensils, linen or clothing, remove and clean these items and store in a non-contaminated area until one of the following treatments are completed. Wet-clean any adjacent floors, counters and other surfaces until and after any of the following treatments are completed. (Good): Repair, repaint and line all surfaces with vinyl, plastic or similar covering. Adjust doors, hinges and other hardware to further eliminate friction or impact. (Better): Repair, encapsulate and line all surfaces with vinyl, plastic or similar covering. Permanent (Best): Remove and replace
15	PAINT HAZARD	Storage components Shelving	Do this now: If component is used for food, cooking or eating utensils, linen or clothing, remove and clean these items and store in a non-contaminated area until one of the following treatments are completed. Wet-clean any adjacent floors, counters and other surfaces until and after any of the following treatments are completed. (Good): Repair, repaint and line all surfaces with vinyl, plastic or similar covering. Adjust doors, hinges and other hardware to further eliminate friction or impact. (Better): Repair, encapsulate and line all surfaces with vinyl, plastic or similar covering. Permanent (Best): Remove and replace
16	PAINT HAZARD	Radiator, Bath Tub and Sink	Do this now: Restrict children from contact. Clean adjacent areas using cleaning instructions in Section E and HEPA-vacuum carpet or wet-mop bare floor. Reclean floor after any of the following treatments. (Good): Scrape and re-paint. Wet surfaces frequently during scraping. (Better): Encapsulate or strip all painted surfaces. Permanent (Best): Remove and replace.
17	PAINT HAZARD	Siding and Trim:	Do this now: If accessible, restrict children from contact (Good): Repair with patch or filler, then re-paint (Better): Scrape and encapsulate all exposed wood surfaces. Permanent (Best): Remove and replace component
18	PAINT HAZARD	Structural component	Do this now: If accessible, restrict children from contact. (Good): Repair with patch or filler, then re-paint. (Better): Repair with patch or filler, then encapsulate. Permanent (Best): Remove and replace component.
19	PAINT HAZARD	Porch Ceiling	Do this now: Instruct children from playing on porch until hazard is treated. (Good): Scrape and re-paint. Wet surfaces frequently during scraping. (Better): Scrape and encapsulate all exposed wood surfaces. Permanent (Best): Install vinyl siding underlayment if house is being sided, or, install ½ inch from board, OSB or other rigid, permanent barrier. Caulk at all edges and unions.
20	SOIL HAZARD	Play or other areas	Do this now: If swings, sand boxes or other children's objects are present, relocate all to another area of the yard. Instruct children not to dig or play in the contaminated area. (Good): Rototill lead containing soil and cover with sod. (Better): Rototill lead containing soil and seed. Permanent (Best): Remove soil to a depth of six inches, replace with clean, uncontaminated fill and seed, sod or install plantings.
21	SOIL HAZARD	House perimeter	Do this now: Instruct children not to dig or play in the contaminated area. (Good): Rototill lead containing soil, cover with organic mulch and install plantings. (Better): Rototill lead containing soil, compact and install landscaping cloth and stone or gravel. Permanent (Best): Remove soil to a depth of six inches, replace with clean, uncontaminated fill or gravel/stone.

HAZ #	HAZARD KEY	Component	Recommendations (What to Do to Reduce or Eliminate The Hazard)
22	DUST HAZARD	Floors or Window Sills	<p>Important Note: Dust sampling is not performed on all floors and window sills during a risk assessment. For this reason it is important to clean all floors and horizontal surfaces such as window sills, ledges and counter tops regularly.</p> <p>Do this now: Clean all floors, window sills and horizontal surfaces using the cleaning instructions included in Section E. Encourage frequent hand washing.</p> <p>Good: Continue regular cleaning. Windows should remain closed until this hazard is eliminated. If windows must be opened, restrict children from touching window parts. HEPA- vacuum loose particles visible in the trough portion of the window and clean sills and floor beneath each day using cleaning instructions in Section E. Continue to encourage frequent hand washing.</p> <p>Best: This hazard will not be permanently corrected by cleaning until corrections are made to the windows which are creating the hazard.</p>
23	HOBBY HAZARD		<p>Do this now: Restrict children from access to hobby tools and equipment.</p> <p>(Good): Perform a thorough cleaning of all horizontal surfaces around the hobby area using cleaning guidelines included in Section E of this report.</p> <p>(Better): Install permanent drywall enclosure with operable door and security lock around hobby area.</p> <p>Permanent (Best): Move this activity to an exterior secured shed. Note: this hazard will not be permanently corrected and exposures are still possible if accessed by a child.</p>
24	PAINT HAZARD	Wood Wainscoting	<p>Do this now: Restrict children from access to the surface.</p> <p>(Good): Repaint.</p> <p>(Better): Encapsulate the surface.</p> <p>Permanent (Best): Move any existing moldings, chair-rails or other protruding components and enclose with drywall.</p>
25	PAINT HAZARD	Free Standing Component	<p>Do this now: Restrict children from further access.</p> <p>(Good): If component is to be retained, place outside in grassy area on disposable plastic and scrape/repaint.</p> <p>(Better): Scrape/Paint as described above and move to an area inaccessible to a child.</p> <p>Permanent (Best): Dispose of the component.</p>
26	PAINT HAZARD	Exterior window sashes and frames	<p>Do this now: Windows should remain closed until this hazard is eliminated. If windows must be opened, restrict children from touching window parts. HEPA-vacuum adjacent areas.</p> <p>(Good): Regularly clean adjacent sill using cleaning instructions in Section E. Repeat this treatment each time the windows are opened and/or closed.</p> <p>(Better): Remove inside stops and sashes, wet-sand or plane exterior sash edges where they meet with parting bead. Wet-sand parting beads and repaint or encapsulate. Re-paint, encapsulate or replace stops. Finish by cleaning adjacent sill using cleaning instructions in Section E.</p> <p>Permanent (Best): Replace windows.</p>

D

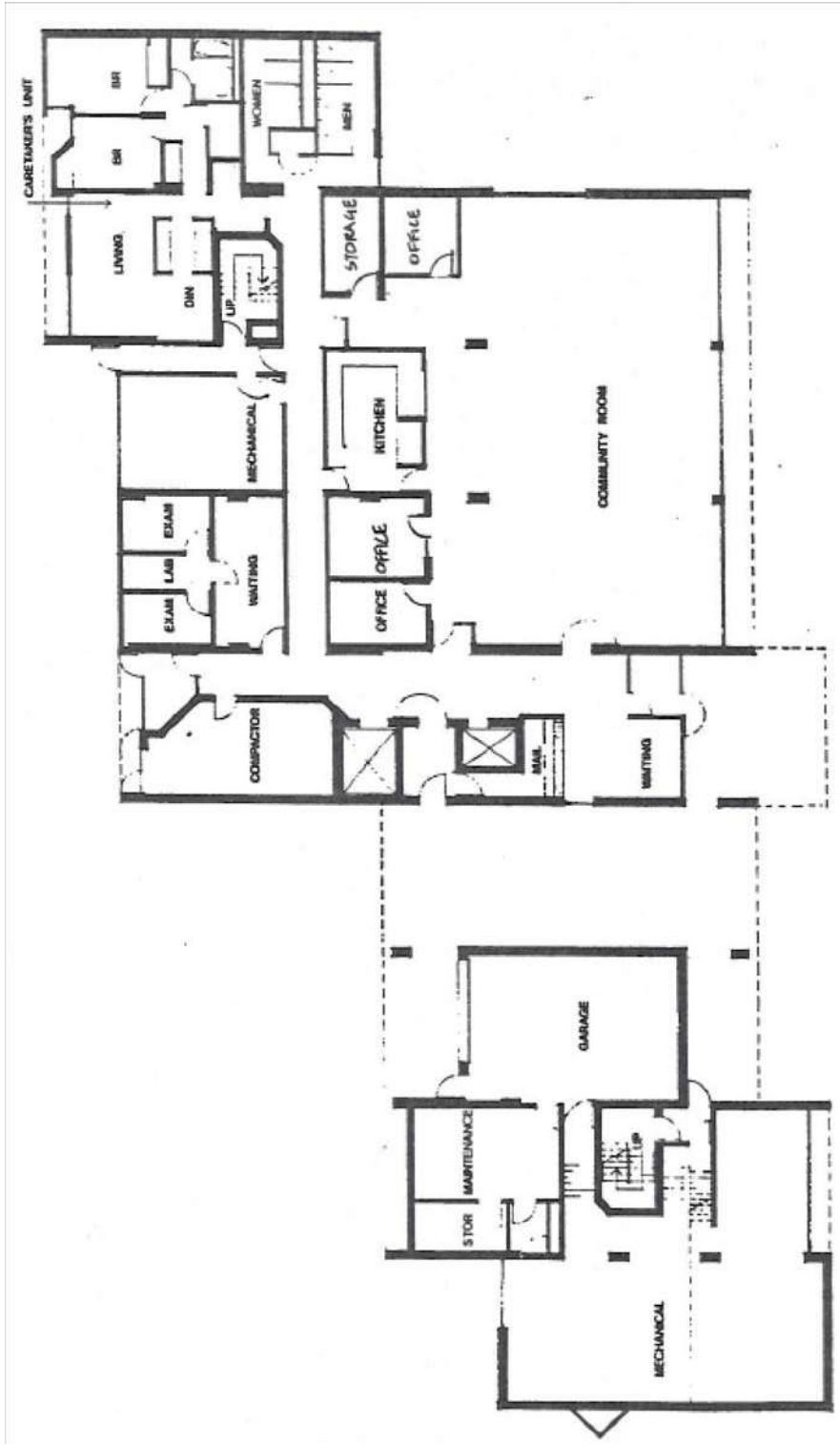

C

A

B

psi Information
To Build On
 Engineering • Consulting • Testing

Environmental Services

2401 Pilot Knob Road, #138, Mendota Heights, MN 55120
 PHONE: (651) 646-8148 FAX: (651) 646-8258

PHA Hi-Rise Risk Assessment

Edgerton Hi-Rise
 1000 Edgerton Street
 St. Paul, Minnesota 55106

Unit: _____

Date: 02-16-11

File Name: Common Area

Project Number: 0673226

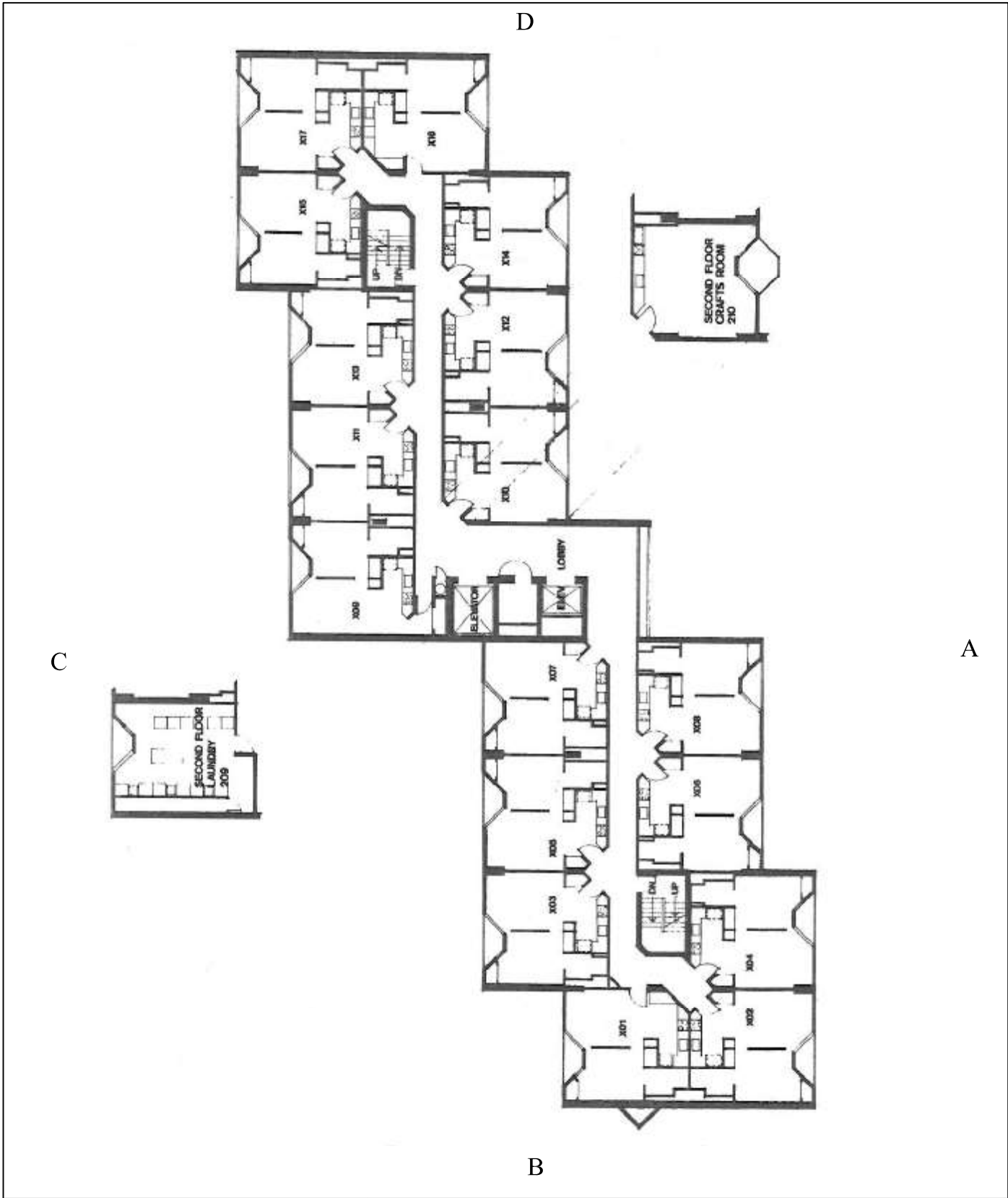

psi *Information To Build On*
 Engineering • Consulting • Testing
 Environmental Services
 2401 Pilot Knob Road, #138, Mendota Heights, MN 55120
 PHONE: (651) 646-8148 FAX: (651) 646-8258

PHA Hi-Rise Risk Assessment

Edgerton Hi-Rise
 1000 Edgerton Street
 St. Paul, Minnesota 55106

Unit:	_____
Date:	02-16-11
File Name:	Hallway Floor Plan
Project Number:	0673226

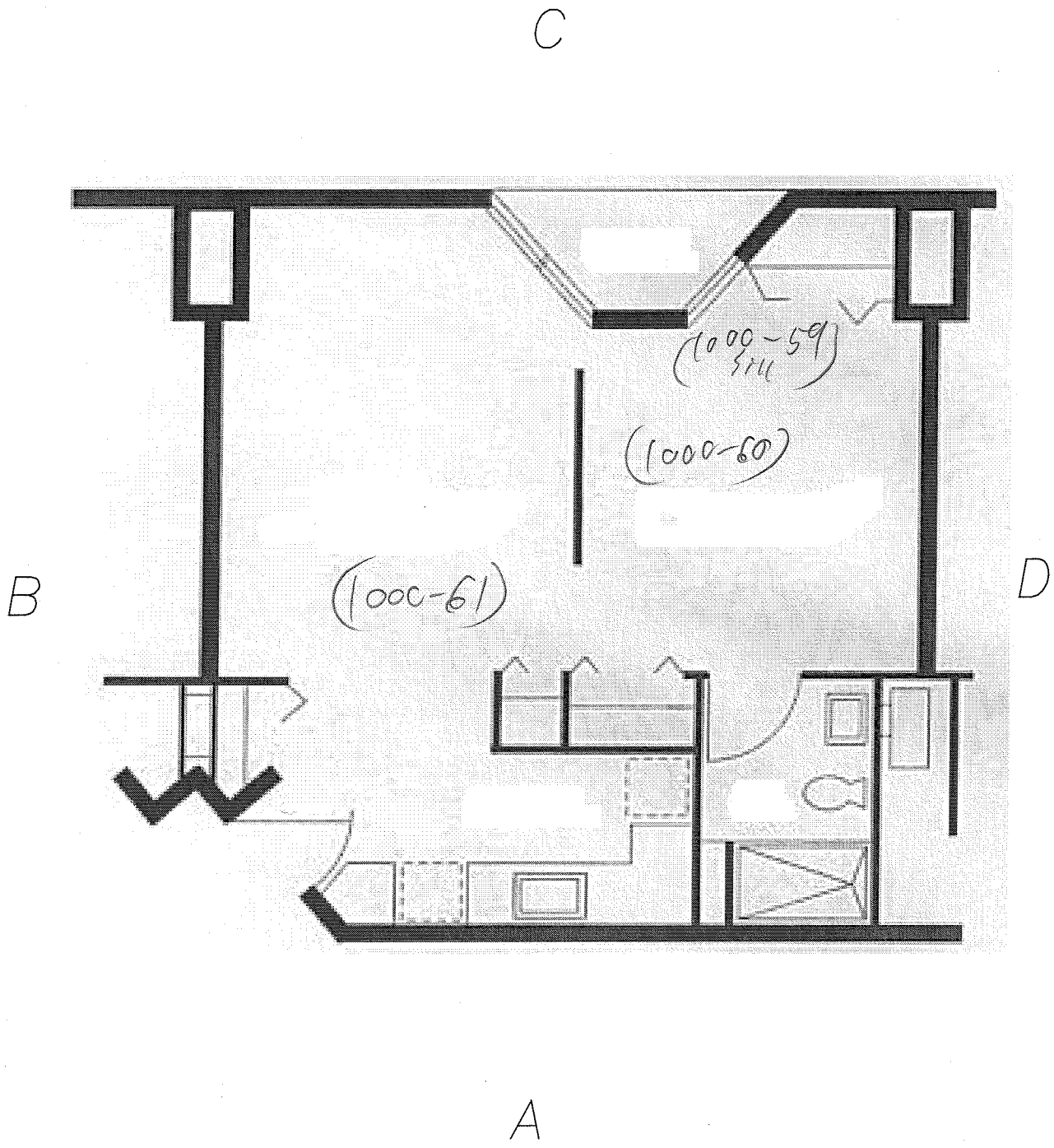

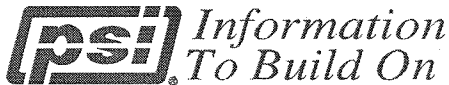
 <p>Information To Build On Engineering • Consulting • Testing</p> <p><u>Environmental Services</u></p> <p>2401 Pilot Knob Road, #138, Mendota Heights, MN 55120 PHONE: (651) 646-8148 FAX: (651) 646-8258</p>	PHA Hi-Rise Risk Assessment	Unit: <u>206</u>
	<p>Edgerton Hi-Rise 1000 Edgerton Street St. Paul, Minnesota 55106</p>	Date: 10-08-10
		File Name: Unit Layout A-1
		Project Number: 0673226

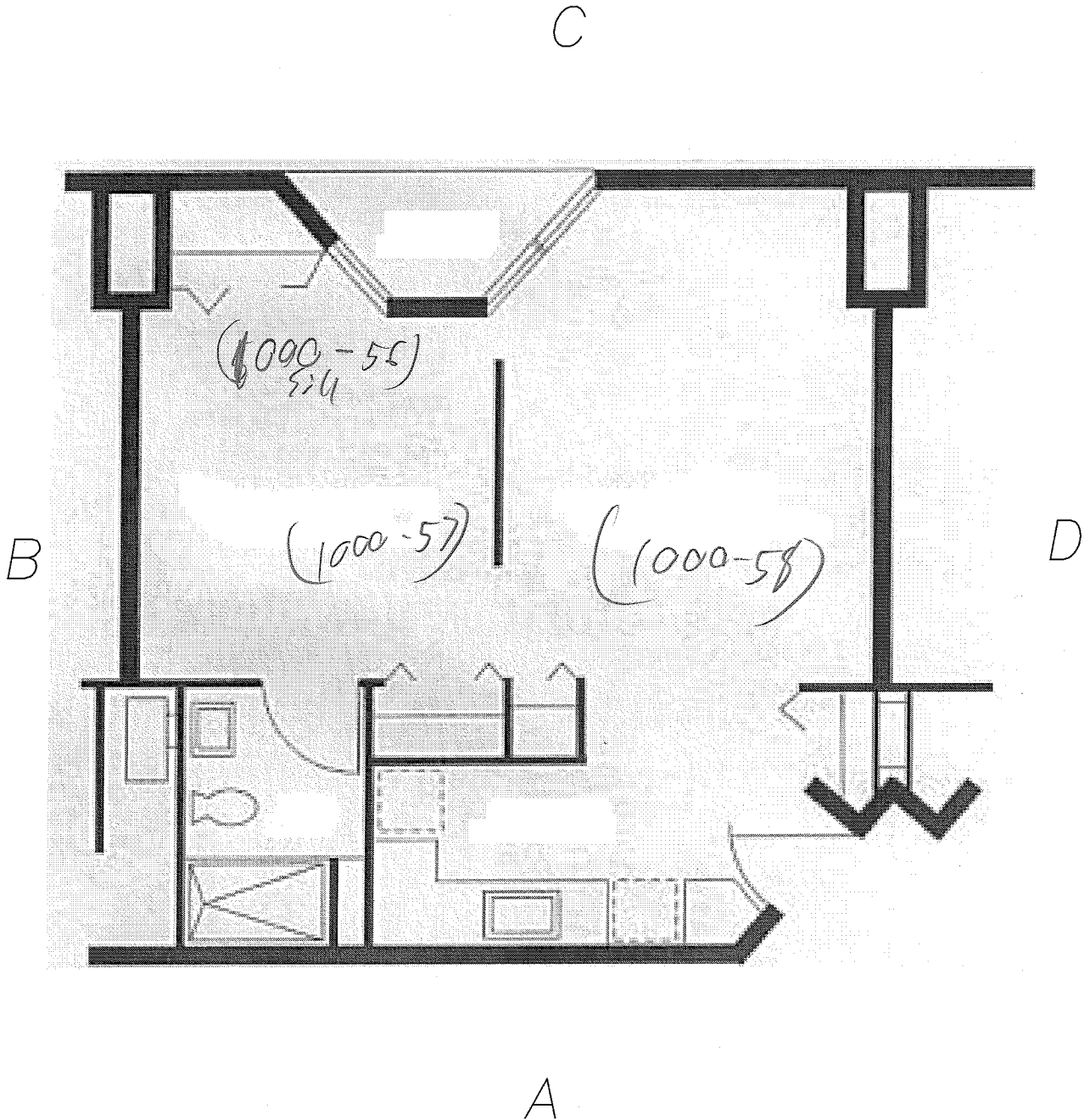

 Information To Build On Engineering • Consulting • Testing <i>Environmental Services</i> 2401 Pilot Knob Road, #138, Mendota Heights, MN 55120 PHONE: (651) 646-8148 FAX: (651) 646-8258	PHA Hi-Rise Risk Assessment	Unit: 410
	Edgerton Hi-Rise 1000 Edgerton Street St. Paul, Minnesota 55106	Date: 10-08-10
		File Name: Unit Layout A-2
		Project Number: 0673226

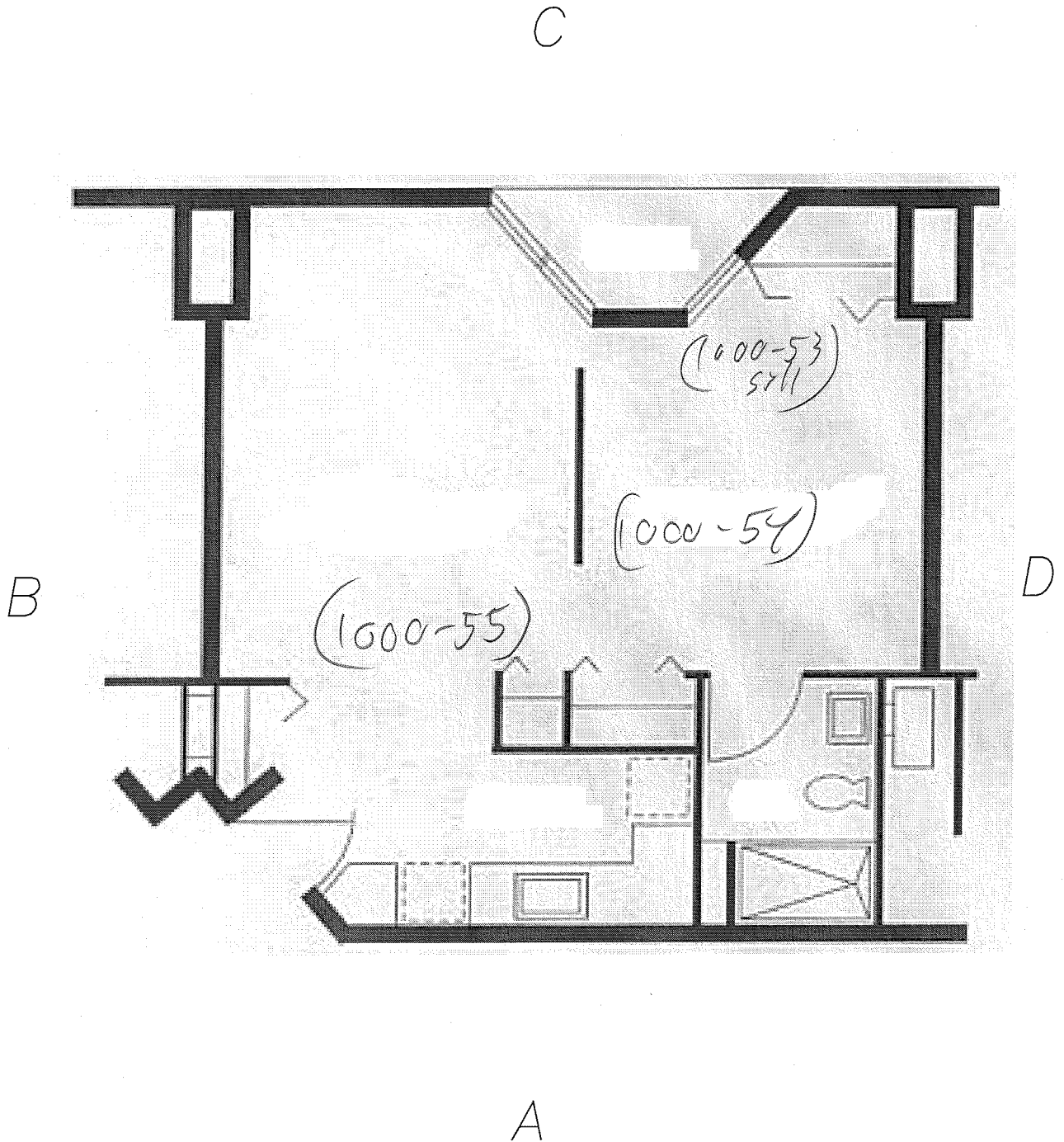

 Information To Build On Engineering • Consulting • Testing <i>Environmental Services</i> 2401 Pilot Knob Road, #138, Mendota Heights, MN 55120 PHONE: (651) 646-8148 FAX: (651) 646-8258	PHA Hi-Rise Risk Assessment	Unit: 502
	Edgerton Hi-Rise 1000 Edgerton Street St. Paul, Minnesota 55106	Date: 10-08-10
		File Name: Unit Layout A-1
		Project Number: 0673226

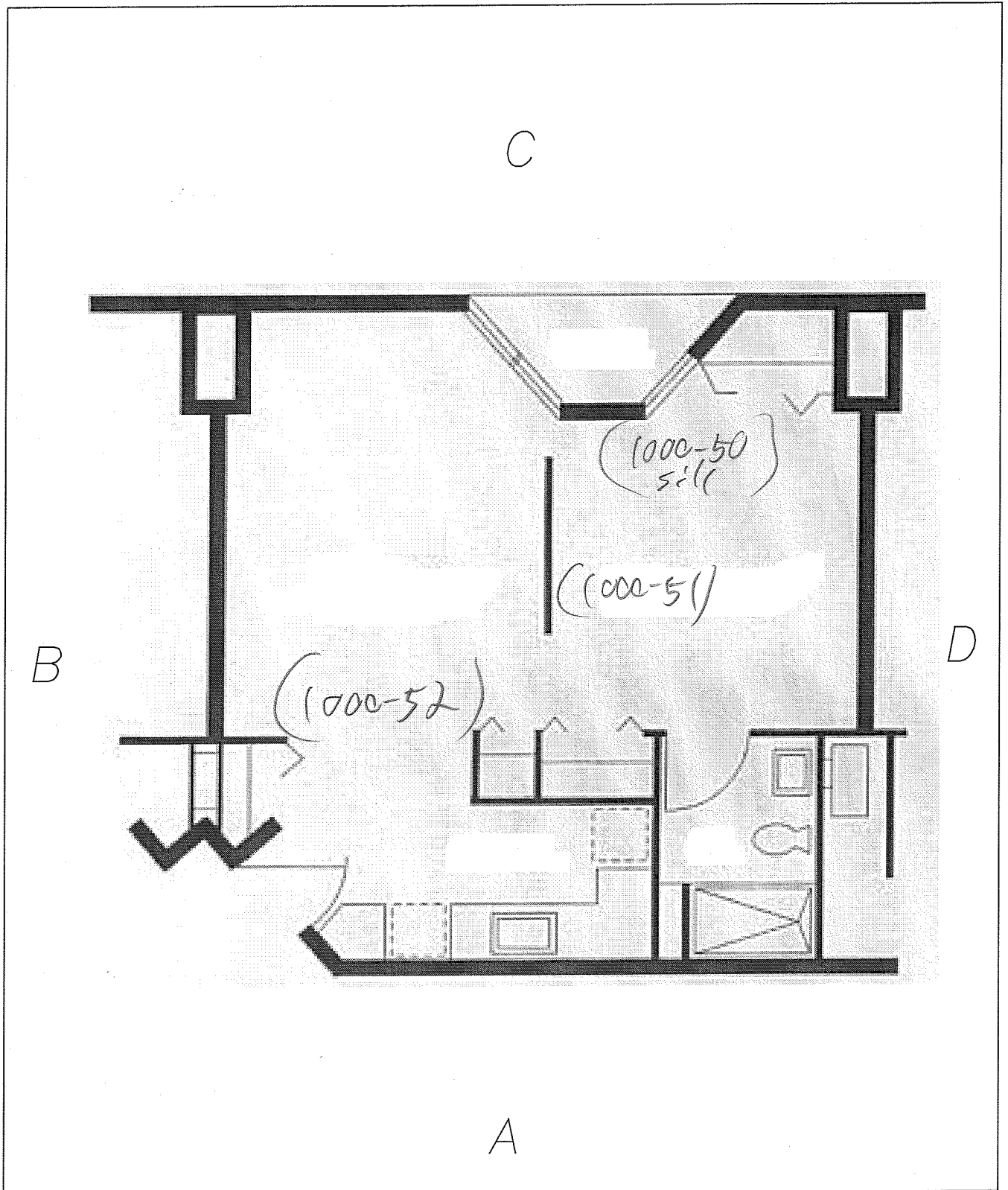

 Information To Build On Engineering • Consulting • Testing <u>Environmental Services</u> 2401 Pilot Knob Road, #138, Mendota Heights, MN 55120 PHONE: (651) 646-8148 FAX: (651) 646-8258	PHA Hi-Rise Risk Assessment		Unit: 506
	Edgerton Hi-Rise 1000 Edgerton Street St. Paul, Minnesota 55106		Date: 10-08-10
			File Name: Unit Layout A-1
			Project Number: 0673226

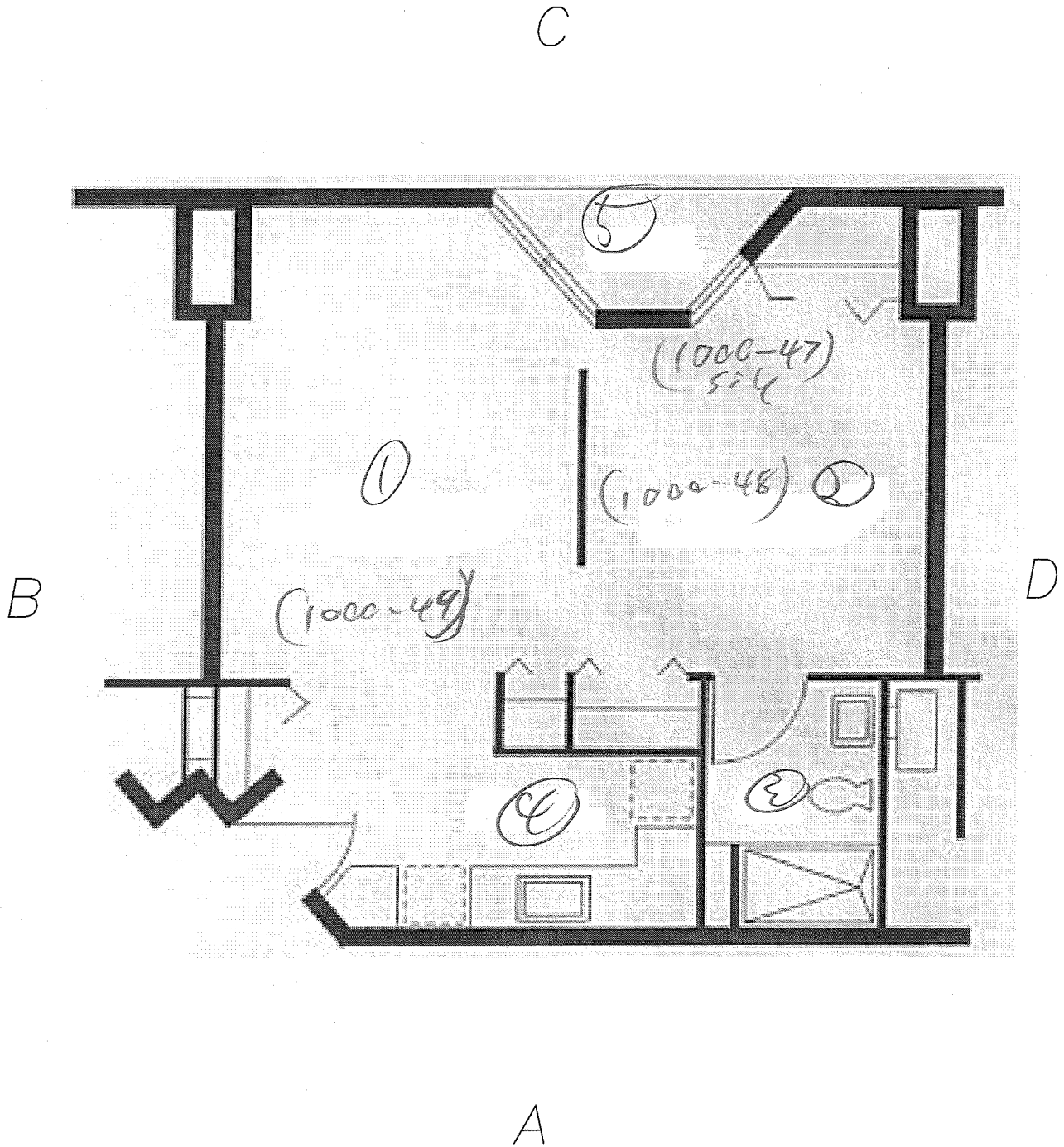



psi Information
 To Build On
 Engineering • Consulting • Testing
 Environmental Services
 2401 Pilot Knob Road, #138, Mendota Heights, MN 55120
 PHONE: (651) 646-8148 FAX: (651) 646-8258

PHA Hi-Rise Risk Assessment

Edgerton Hi-Rise
 1000 Edgerton Street
 St. Paul, Minnesota 55106

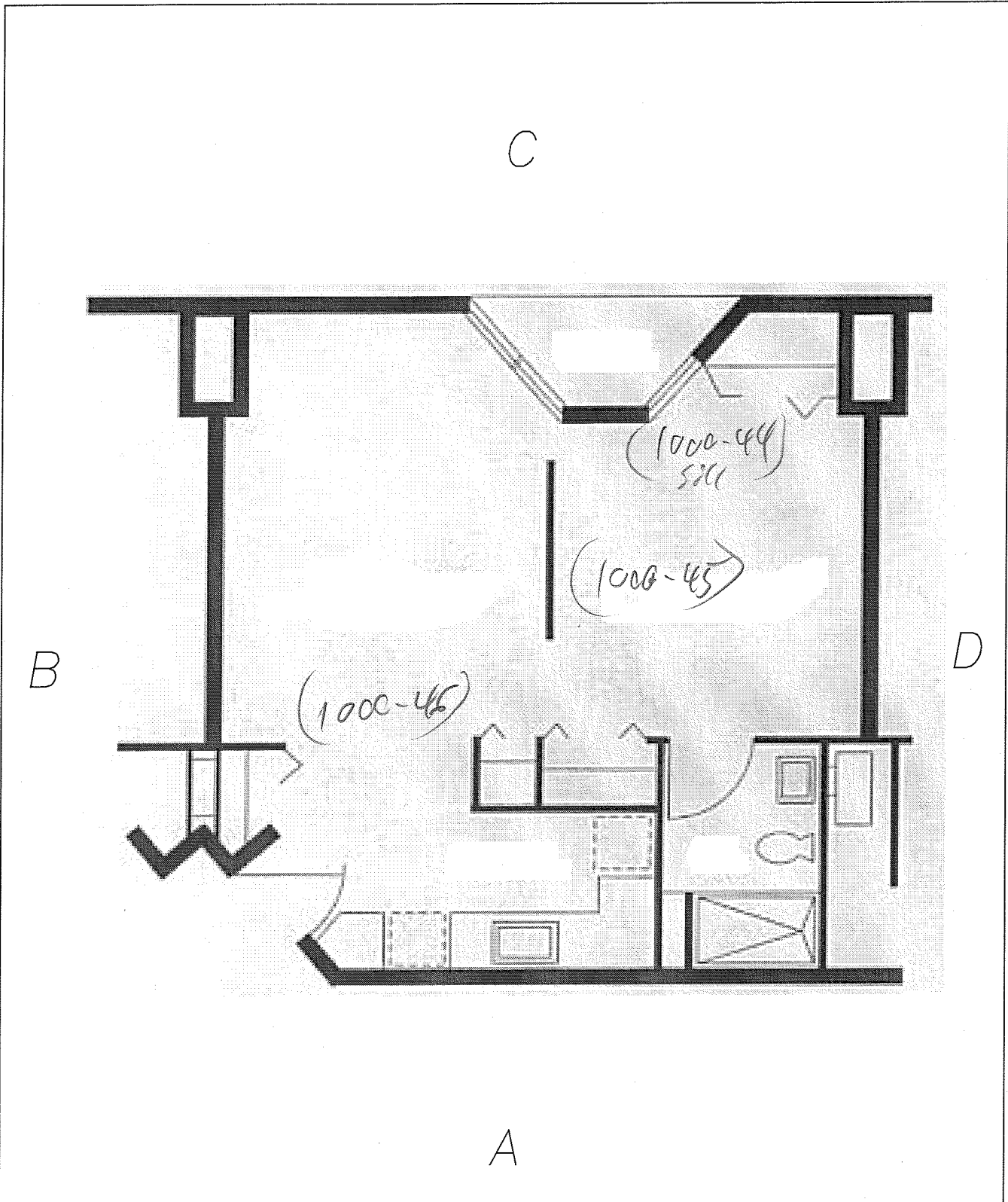
Unit: 517
 Date: 10-08-10
 File Name: Unit Layout A-1
 Project Number: 0673226



 Information To Build On Engineering • Consulting • Testing <u>Environmental Services</u> 2401 Pilot Knob Road, #138, Mendota Heights, MN 55120 PHONE: (651) 646-8148 FAX: (651) 646-8258	PHA Hi-Rise Risk Assessment	Unit: 605
	Edgerton Hi-Rise 1000 Edgerton Street St. Paul, Minnesota 55106	Date: 10-08-10
		File Name: Unit Layout A-1
		Project Number: 0673226

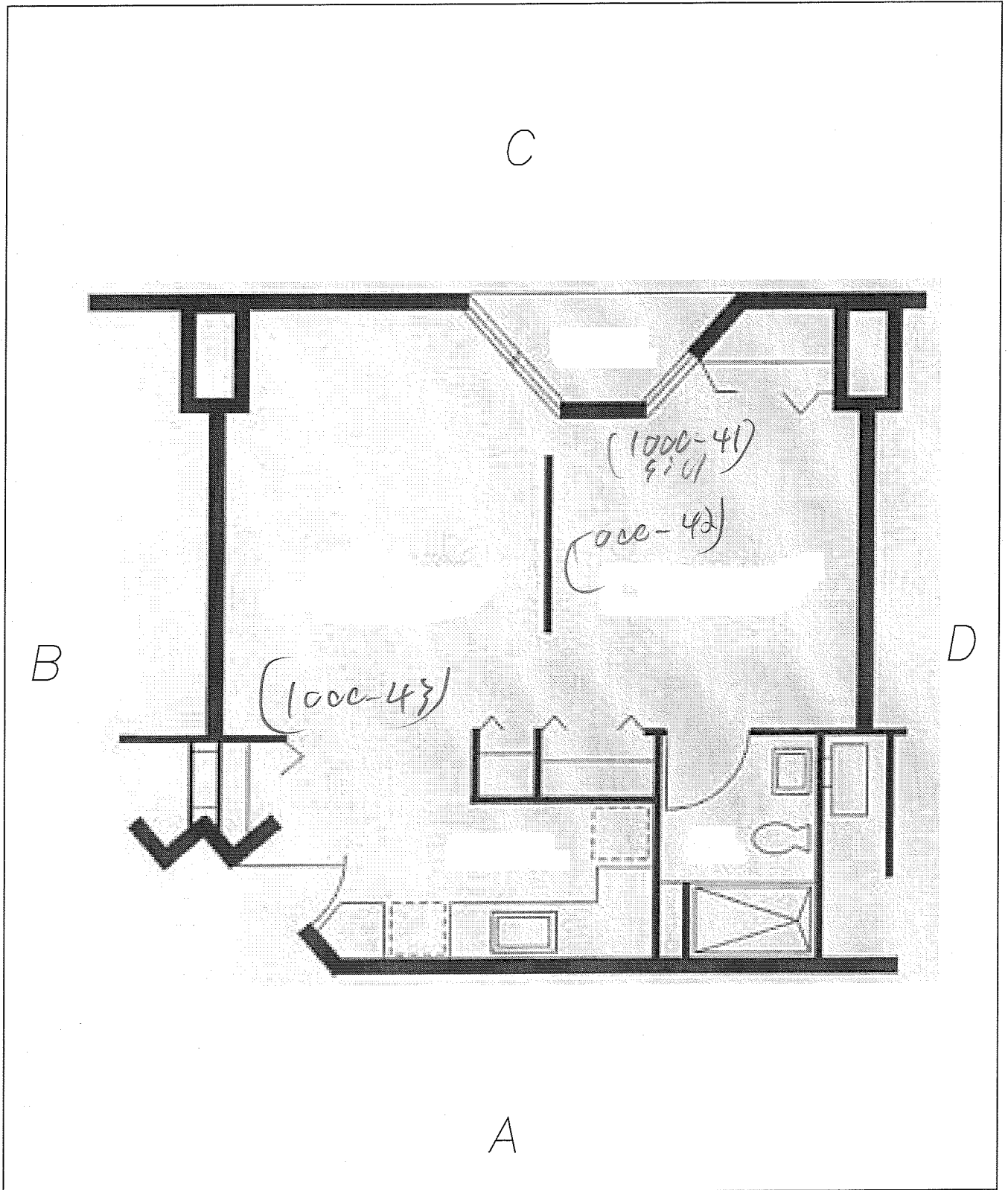

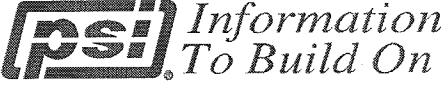
 <p>Information To Build On Engineering • Consulting • Testing <u>Environmental Services</u></p> <p>2401 Pilot Knob Road, #138, Mendota Heights, MN 55120 PHONE: (651) 646-8148 FAX: (651) 646-8258</p>	PHA Hi-Rise Risk Assessment	Unit: 608
	<p>Edgerton Hi-Rise 1000 Edgerton Street St. Paul, Minnesota 55106</p>	Date: 10-08-10
		File Name: Unit Layout A-1
		Project Number: 0673226

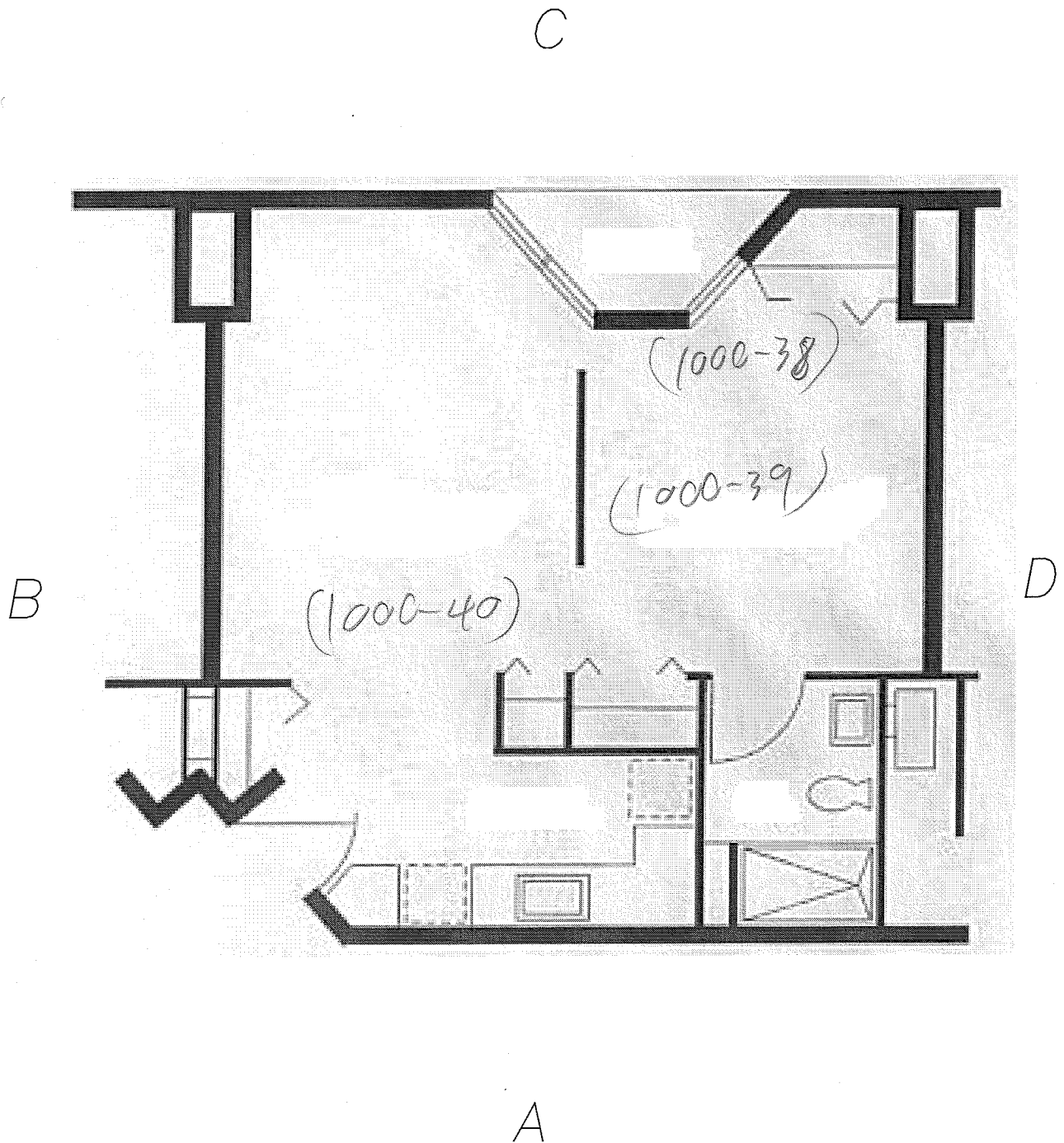



psi Information
 To Build On
 Engineering • Consulting • Testing
 Environmental Services
 2401 Pilot Knob Road, #138, Mendota Heights, MN 55120
 PHONE: (651) 646-8148 FAX: (651) 646-8258

PHA Hi-Rise Risk Assessment

Edgerton Hi-Rise
 1000 Edgerton Street
 St. Paul, Minnesota 55106

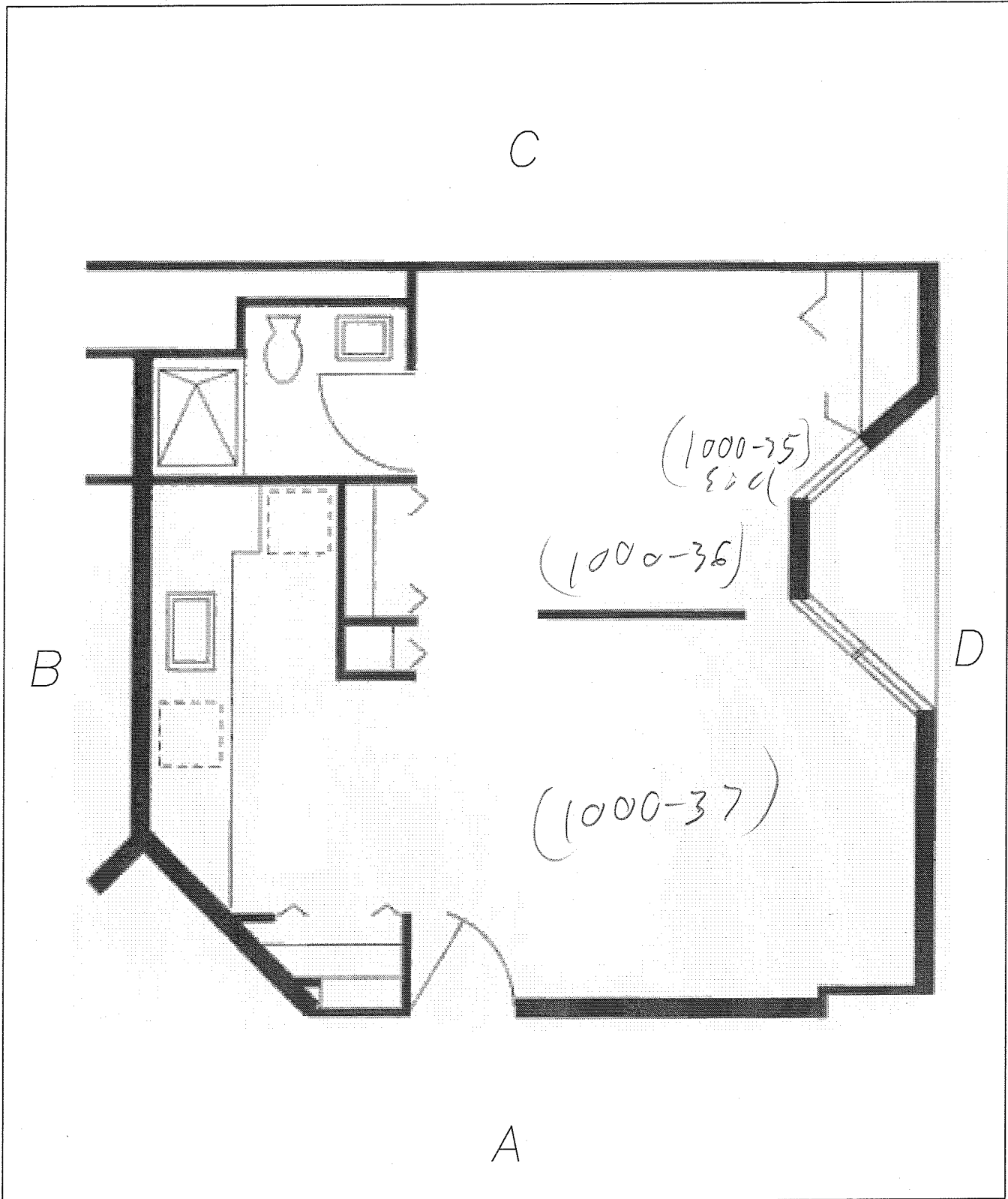
Unit:	613
Date:	10-08-10
File Name:	Unit Layout A-1
Project Number:	0673226



 Information To Build On Engineering • Consulting • Testing <u>Environmental Services</u> 2401 Pilot Knob Road, #138, Mendota Heights, MN 55120 PHONE: (651) 646-8148 FAX: (651) 646-8258	PHA Hi-Rise Risk Assessment	Unit: 716
	Edgerton Hi-Rise 1000 Edgerton Street St. Paul, Minnesota 55106	Date: 10-08-10
		File Name: Unit Layout B-1
		Project Number: 0673226

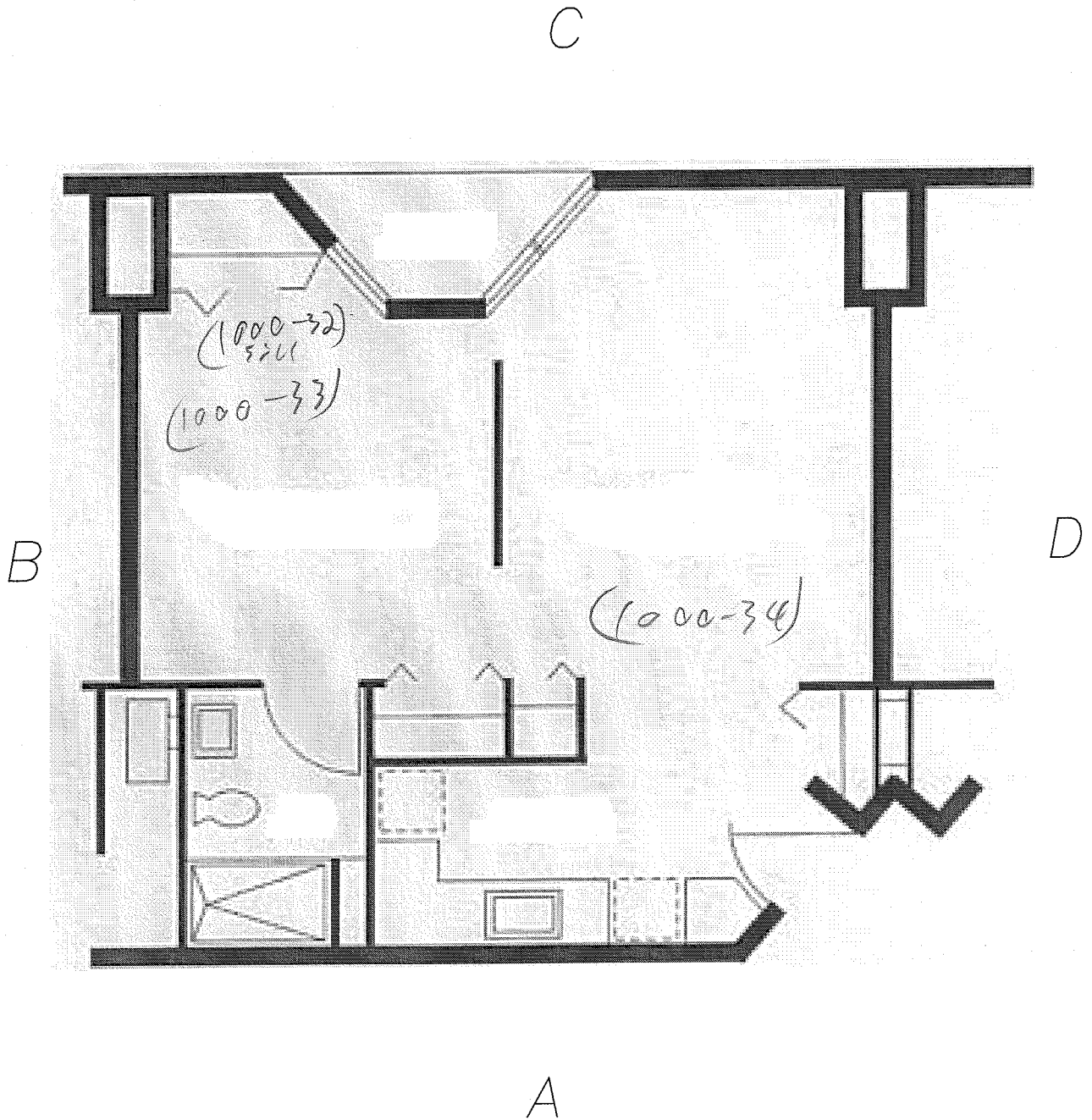

 Information To Build On Engineering • Consulting • Testing <u>Environmental Services</u> 2401 Pilot Knob Road, #138, Mendota Heights, MN 55120 PHONE: (651) 646-8148 FAX: (651) 646-8258	PHA Hi-Rise Risk Assessment	Unit: <u>808</u>
	Edgerton Hi-Rise 1000 Edgerton Street St. Paul, Minnesota 55106	Date: 10-08-10
		File Name: Unit Layout A-2
		Project Number: 0673226

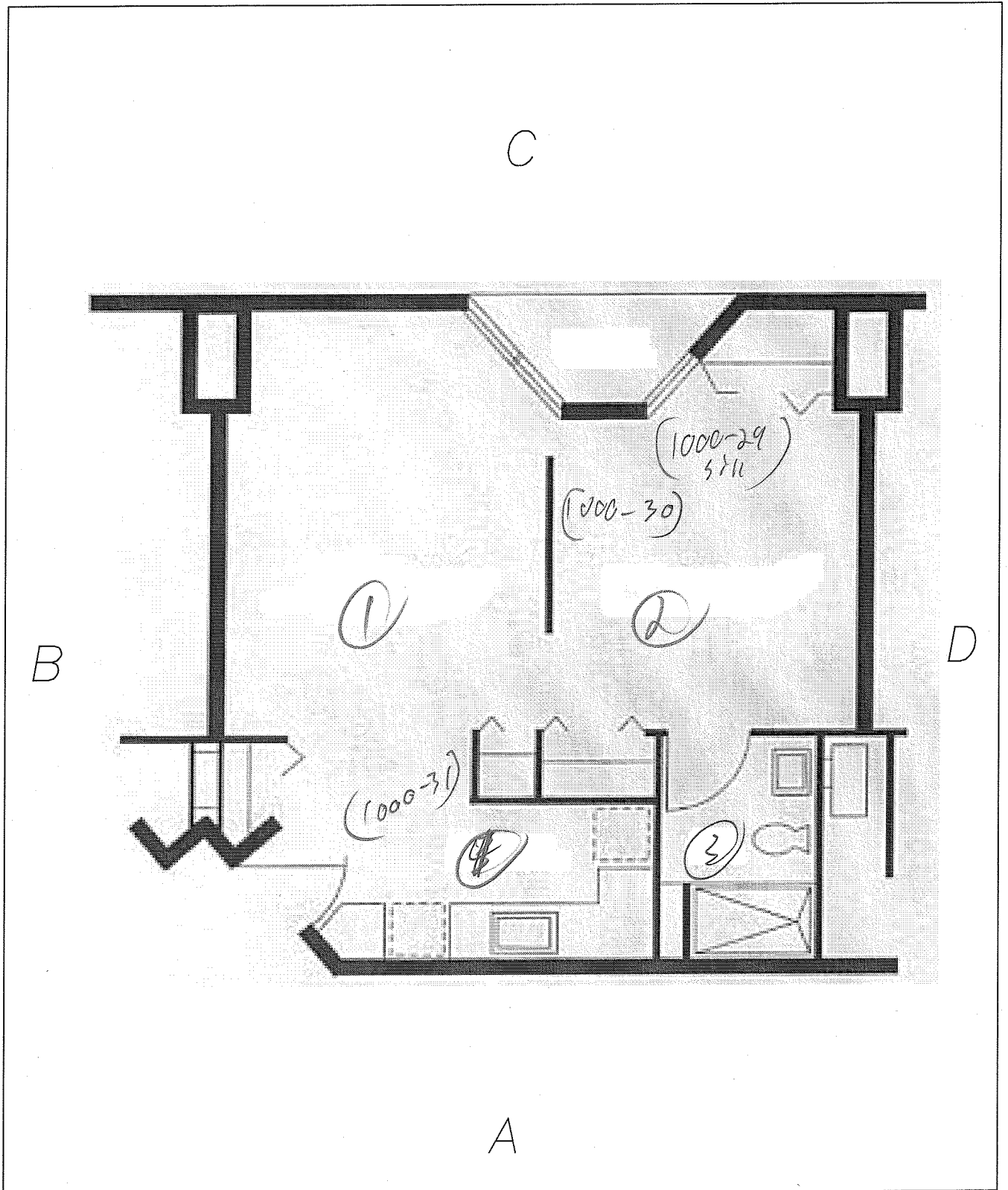

 Information To Build On Engineering • Consulting • Testing Environmental Services 2401 Pilot Knob Road, #138, Mendota Heights, MN 55120 PHONE: (651) 646-8148 FAX: (651) 646-8258	PHA Hi-Rise Risk Assessment	Unit: <u>817</u>
	Edgerton Hi-Rise 1000 Edgerton Street St. Paul, Minnesota 55106	Date: 10-08-10
		File Name: Unit Layout A-1
		Project Number: 0673226

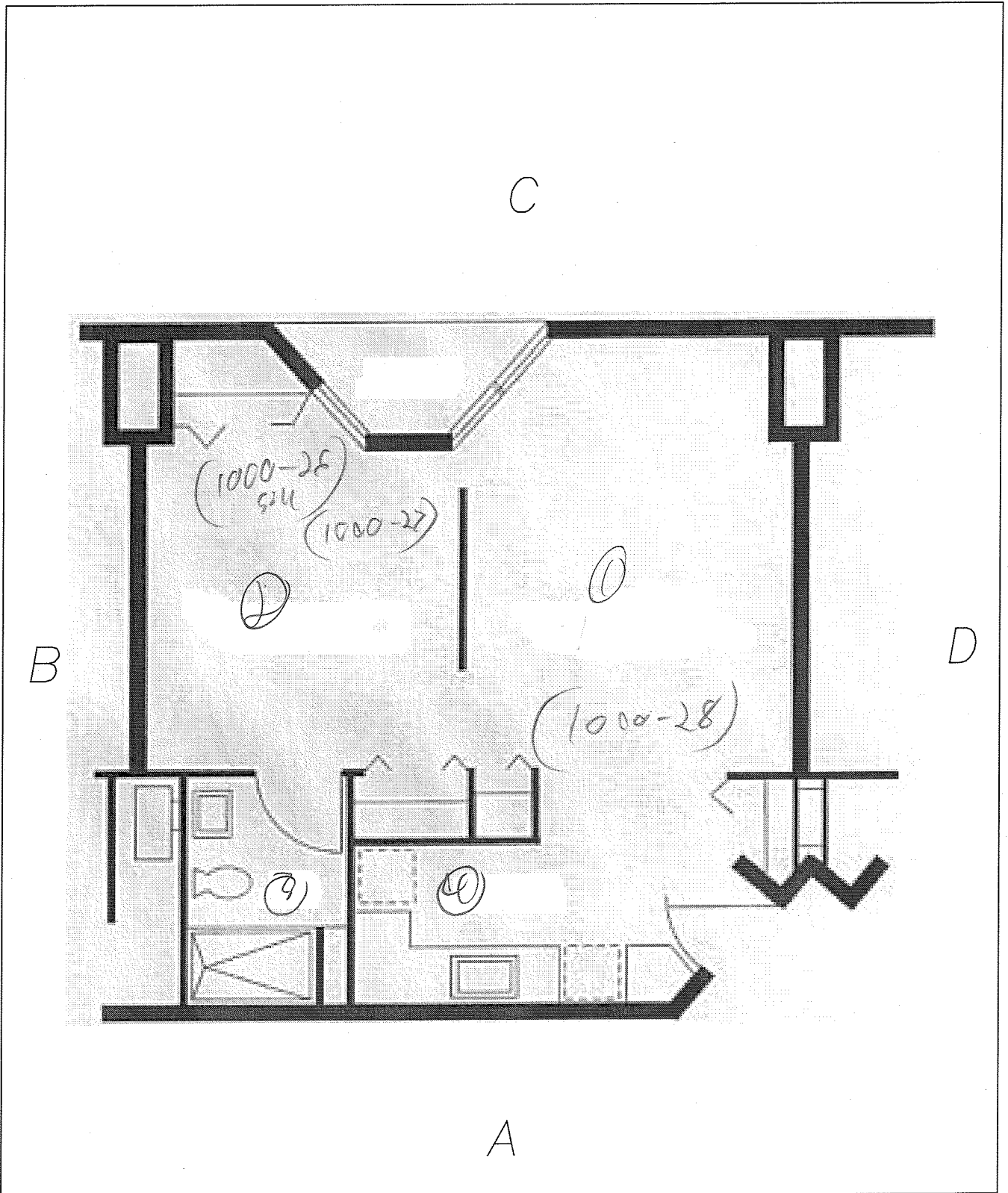

 Information To Build On Engineering • Consulting • Testing <i>Environmental Services</i> 2401 Pilot Knob Road, #138, Mendota Heights, MN 55120 PHONE: (651) 646-8148 FAX: (651) 646-8258	PHA Hi-Rise Risk Assessment		Unit: <u>908</u>
	Edgerton Hi-Rise 1000 Edgerton Street St. Paul, Minnesota 55106		Date: 10-08-10
			File Name: Unit Layout A-2
			Project Number: 0673226

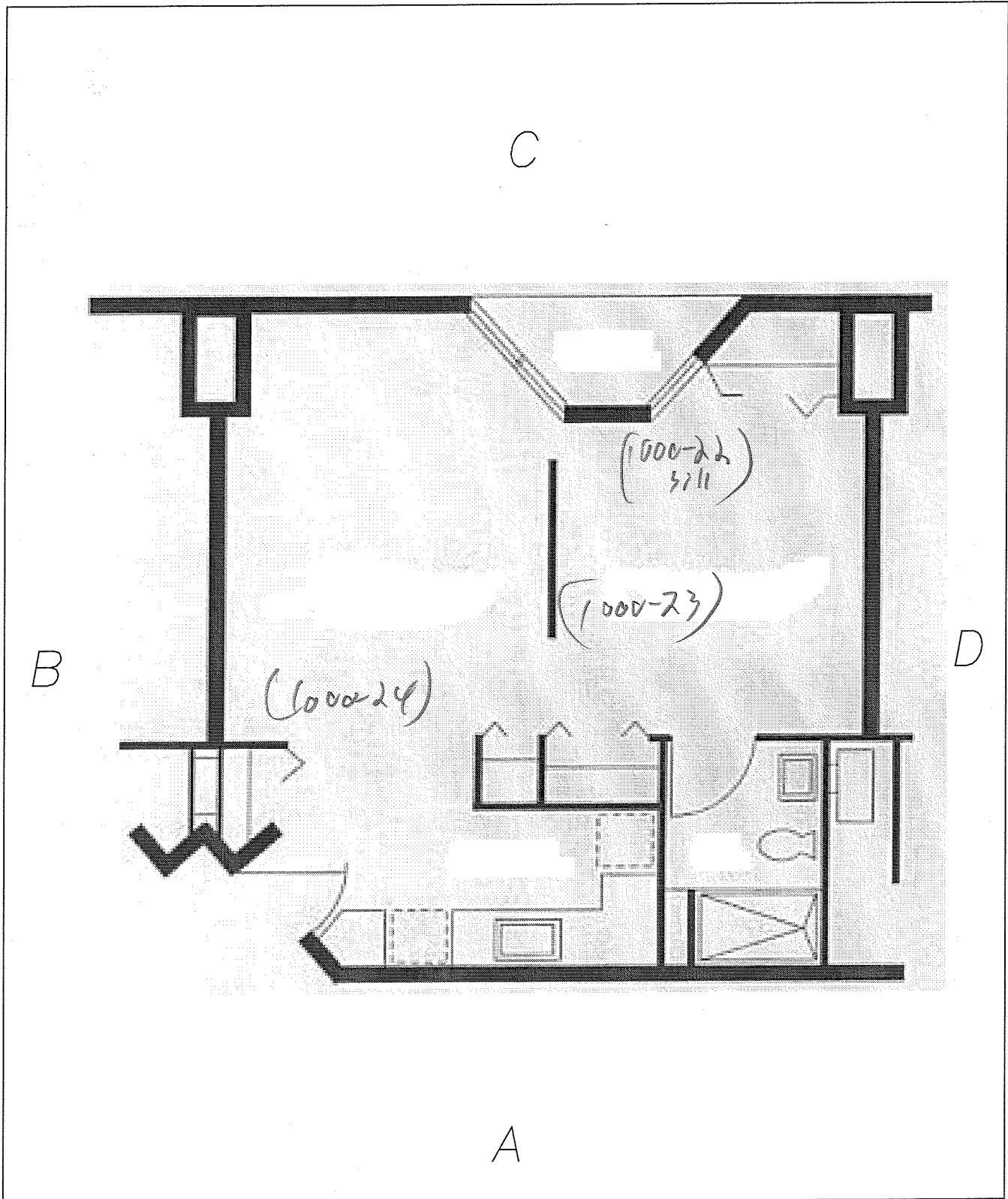

 Information To Build On Engineering • Consulting • Testing <u>Environmental Services</u> 2401 Pilot Knob Road, #138, Mendota Heights, MN 55120 PHONE: (651) 646-8148 FAX: (651) 646-8258	PHA Hi-Rise Risk Assessment	Unit: 1017
	Edgerton Hi-Rise 1000 Edgerton Street St. Paul, Minnesota 55106	Date: 10-08-10
		File Name: Unit Layout A-1
		Project Number: 0673226

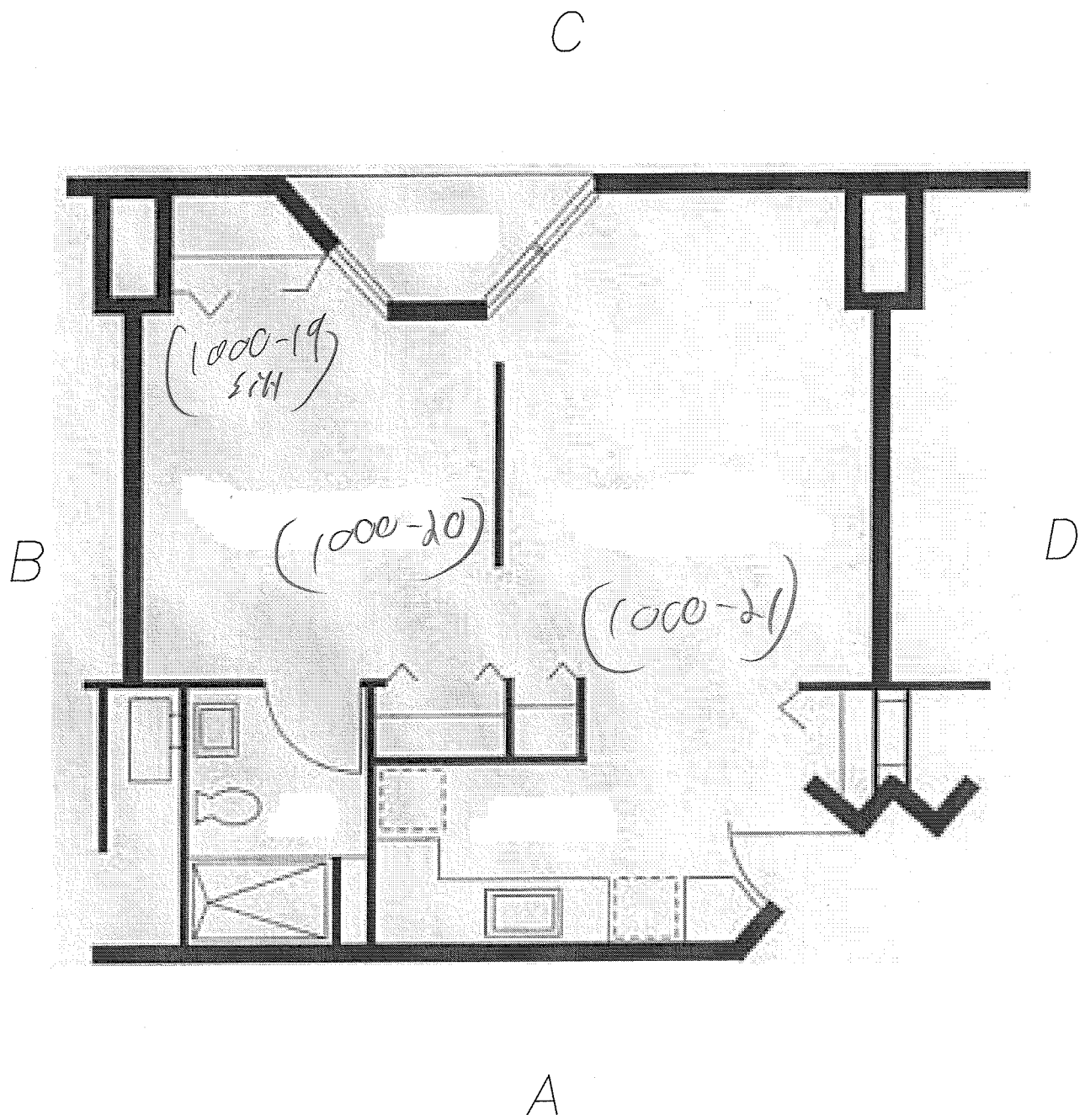

 Information To Build On Engineering • Consulting • Testing <i>Environmental Services</i> 2401 Pilot Knob Road, #138, Mendota Heights, MN 55120 PHONE: (651) 646-8148 FAX: (651) 646-8258	PHA Hi-Rise Risk Assessment		Unit: <i>1104</i>
	Edgerton Hi-Rise 1000 Edgerton Street St. Paul, Minnesota 55106		Date: 10-08-10
			File Name: Unit Layout A-2
			Project Number: 0673226

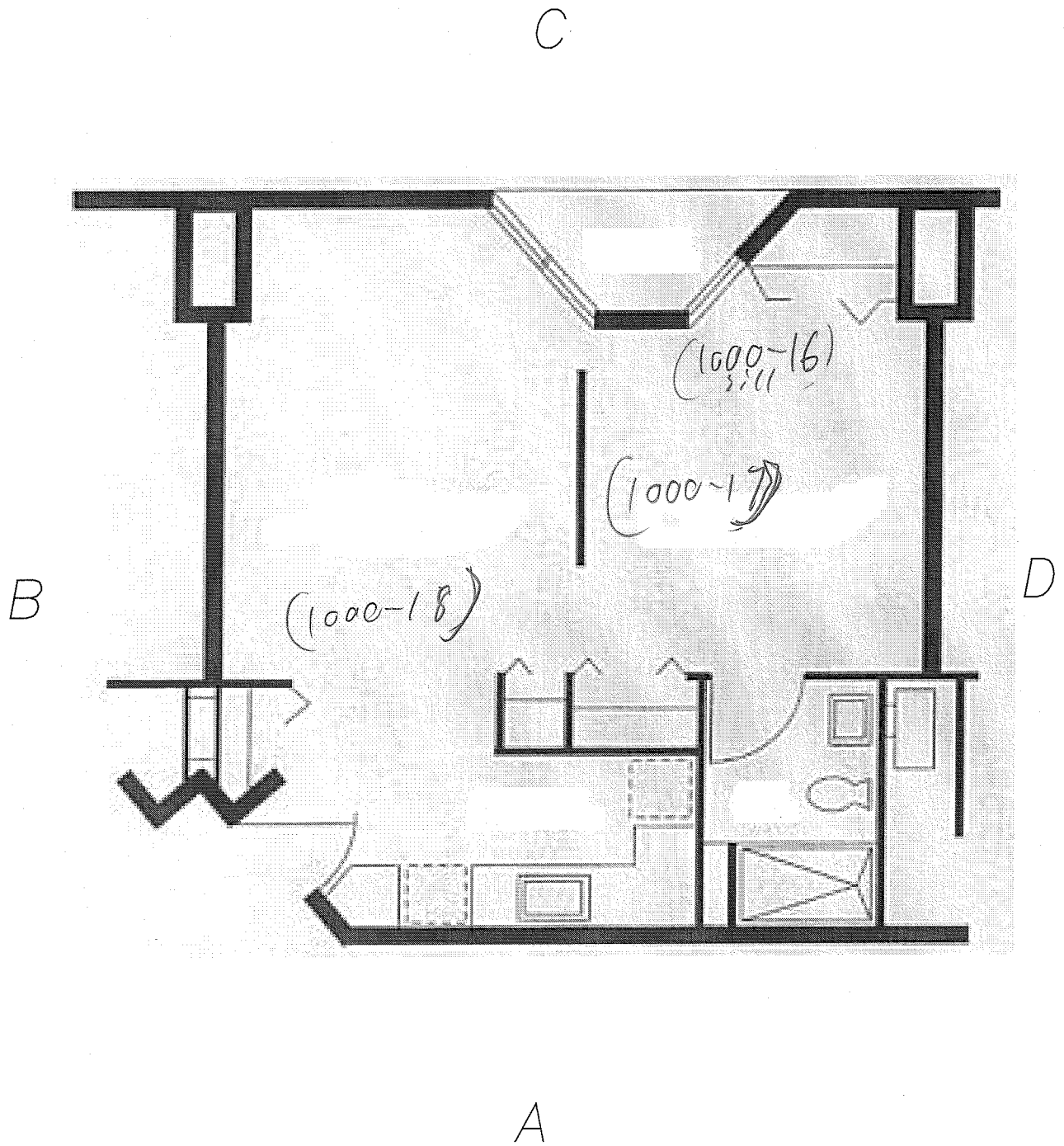



psi Information
To Build On
 Engineering • Consulting • Testing
Environmental Services
 2401 Pilot Knob Road, #138, Mendota Heights, MN 55120
 PHONE: (651) 646-8148 FAX: (651) 646-8258

PHA Hi-Rise Risk Assessment

Edgerton Hi-Rise
 1000 Edgerton Street
 St. Paul, Minnesota 55106

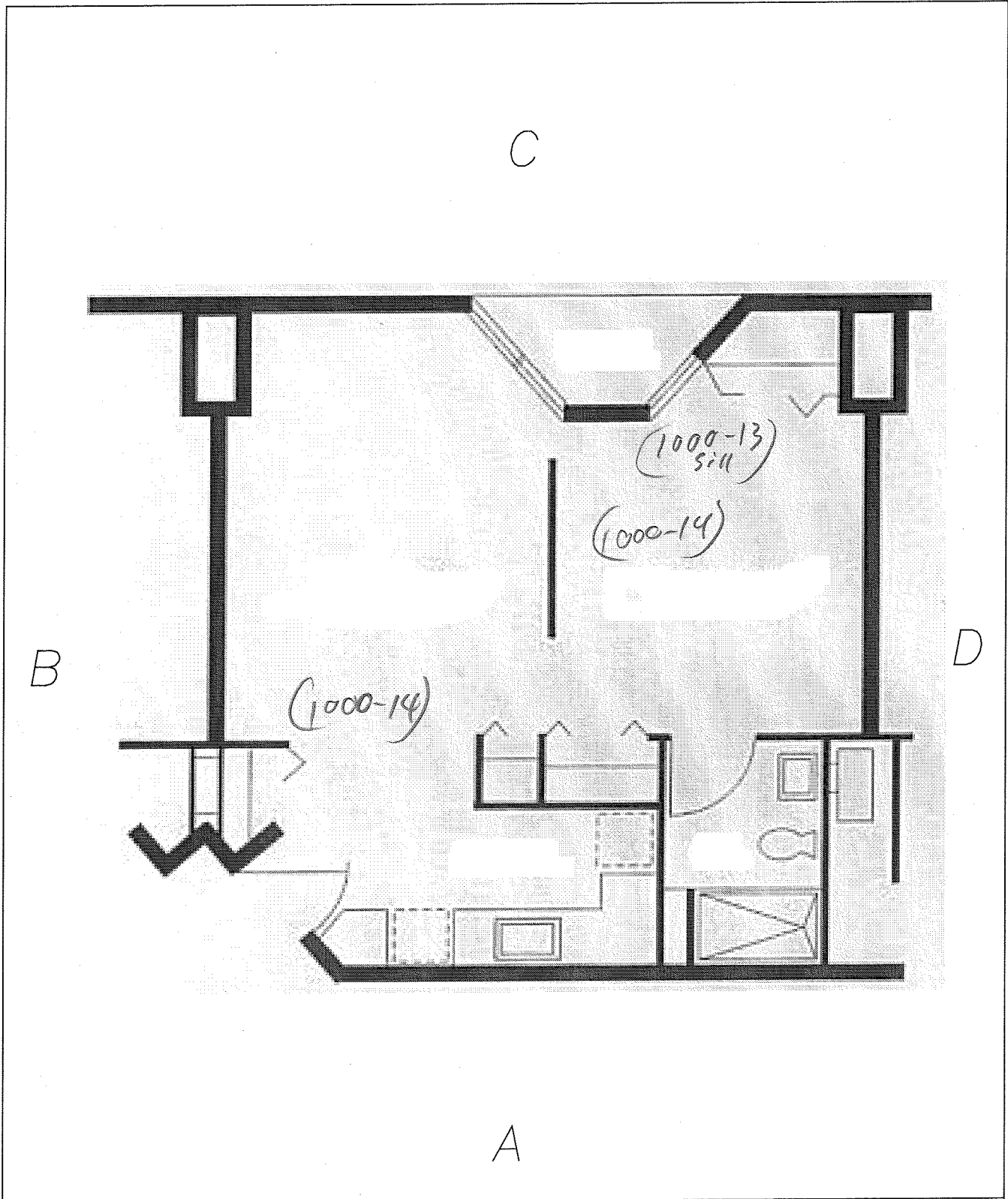
Unit:	1113
Date:	10-08-10
File Name:	Unit Layout A-1
Project Number:	0673226



 Information To Build On Engineering • Consulting • Testing <u>Environmental Services</u> 2401 Pilot Knob Road, #138, Mendota Heights, MN 55120 PHONE: (651) 646-8148 FAX: (651) 646-8258	PHA Hi-Rise Risk Assessment		Unit: 1306
	Edgerton Hi-Rise 1000 Edgerton Street St. Paul, Minnesota 55106		Date: 10-08-10
			File Name: Unit Layout A-1
			Project Number: 0673226

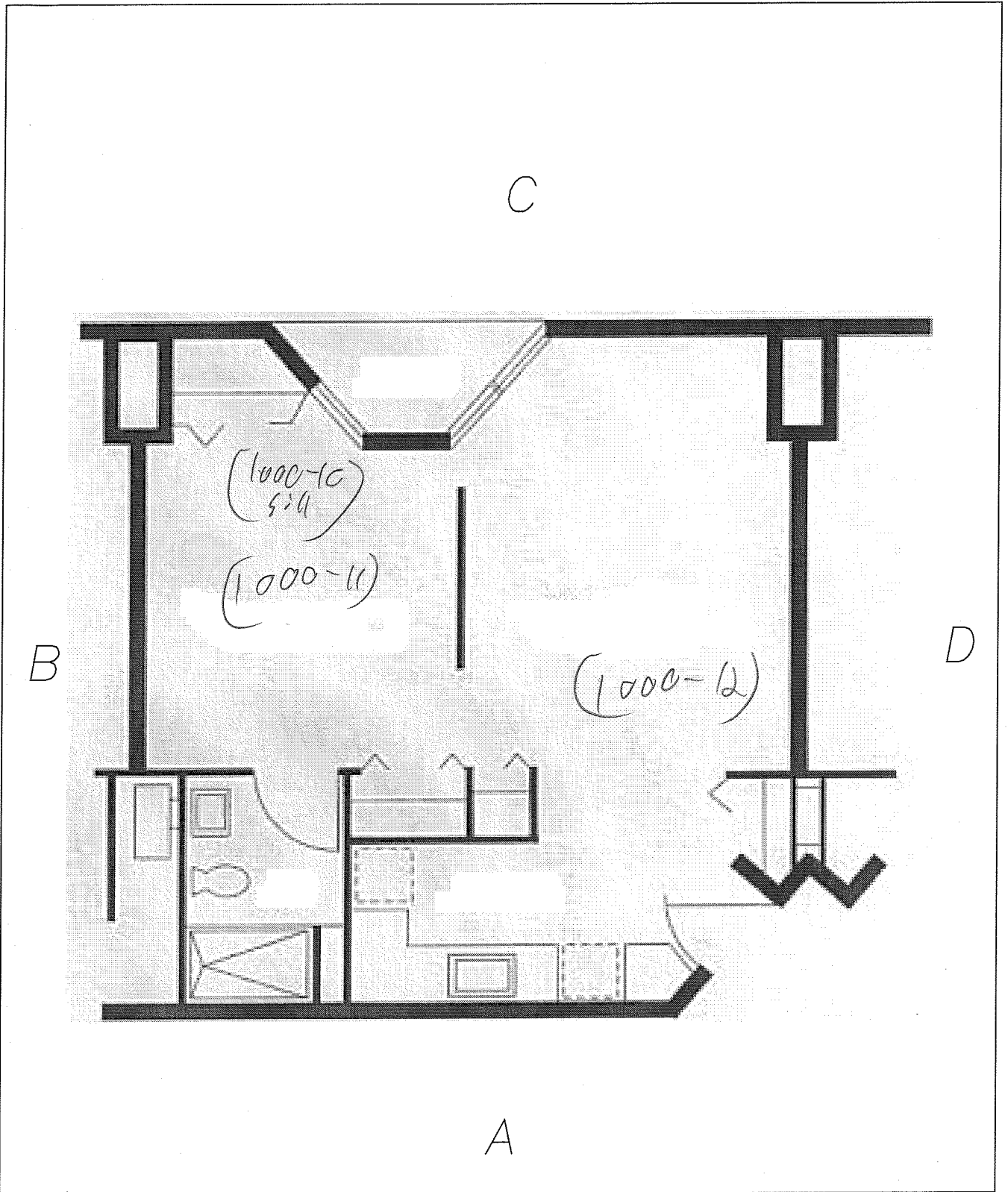

 Information To Build On Engineering • Consulting • Testing <u>Environmental Services</u> 2401 Pilot Knob Road, #138, Mendota Heights, MN 55120 PHONE: (651) 646-8148 FAX: (651) 646-8258	PHA Hi-Rise Risk Assessment	Unit: 1307
	Edgerton Hi-Rise 1000 Edgerton Street St. Paul, Minnesota 55106	Date: 10-08-10
		File Name: Unit Layout A-2
		Project Number: 0673226

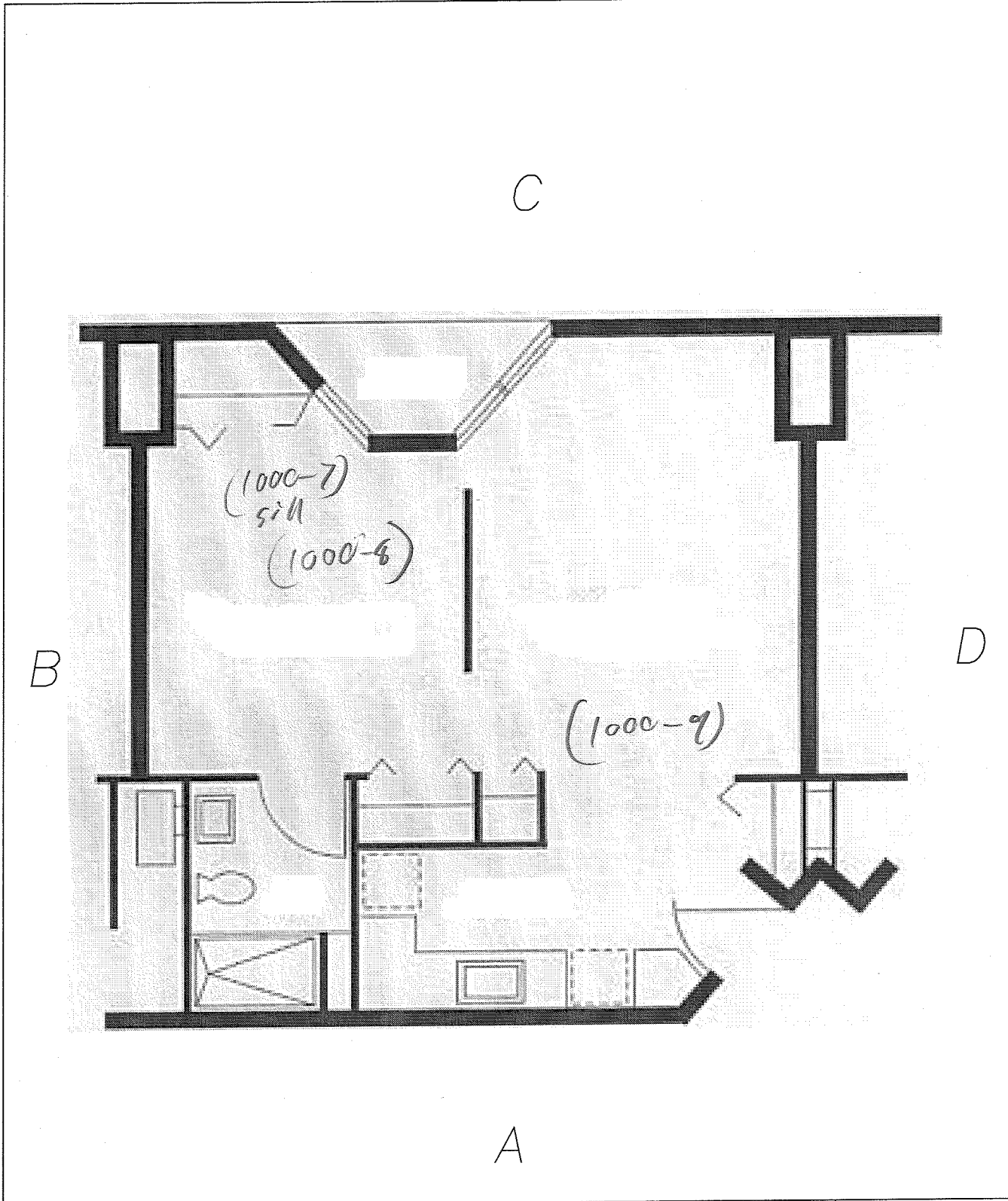

 Information To Build On Engineering • Consulting • Testing <u>Environmental Services</u> 2401 Pilot Knob Road, #138, Mendota Heights, MN 55120 PHONE: (651) 646-8148 FAX: (651) 646-8258	PHA Hi-Rise Risk Assessment	Unit: 1310
	Edgerton Hi-Rise 1000 Edgerton Street St. Paul, Minnesota 55106	Date: 10-08-10 File Name: Unit Layout A-2 Project Number: 0673226

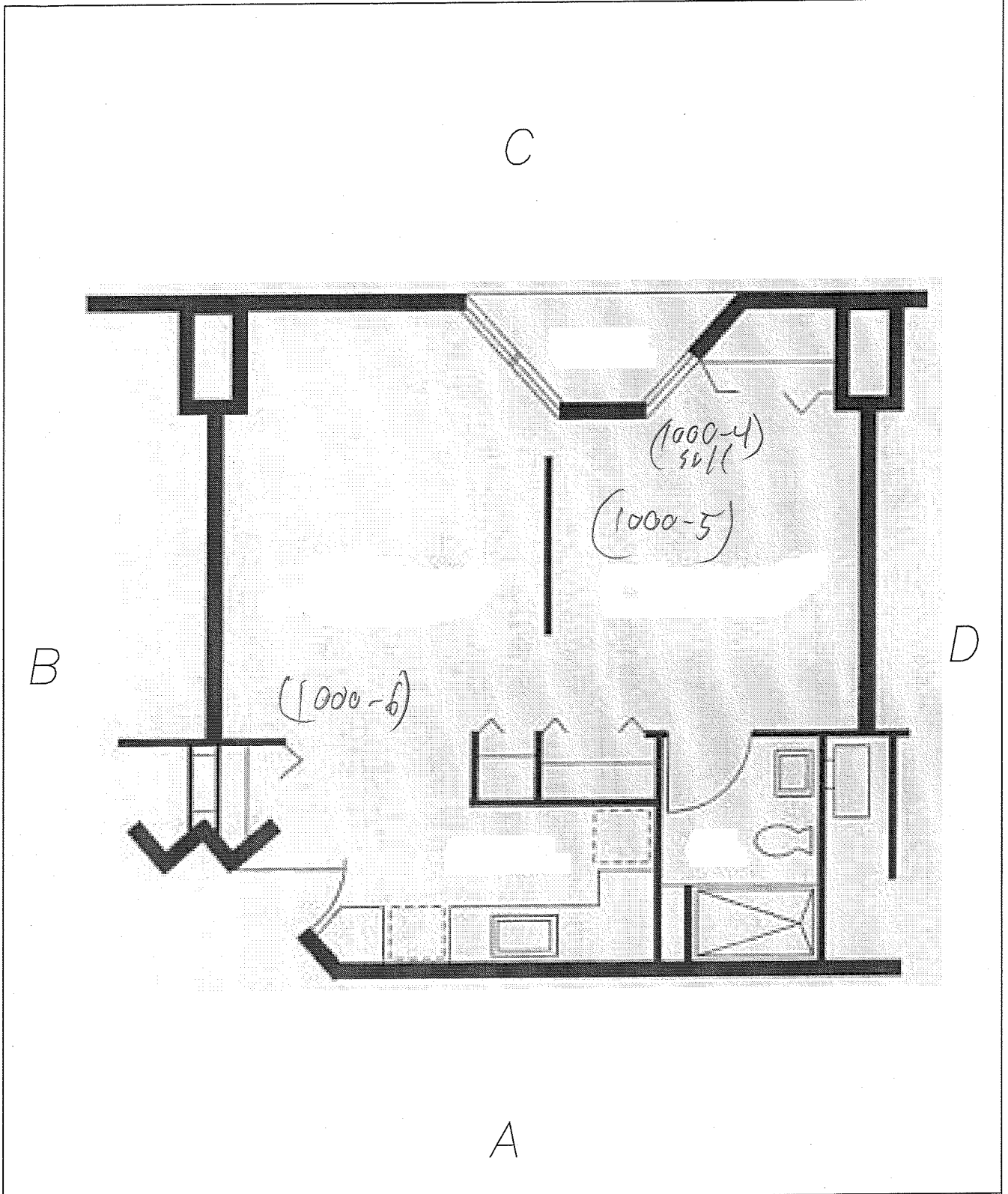

 Information To Build On Engineering • Consulting • Testing <u>Environmental Services</u> 2401 Pilot Knob Road, #138, Mendota Heights, MN 55120 PHONE: (651) 646-8148 FAX: (651) 646-8258	PHA Hi-Rise Risk Assessment	Unit: 1402
	Edgerton Hi-Rise 1000 Edgerton Street St. Paul, Minnesota 55106	Date: 10-08-10 File Name: Unit Layout A-1 Project Number: 0673226

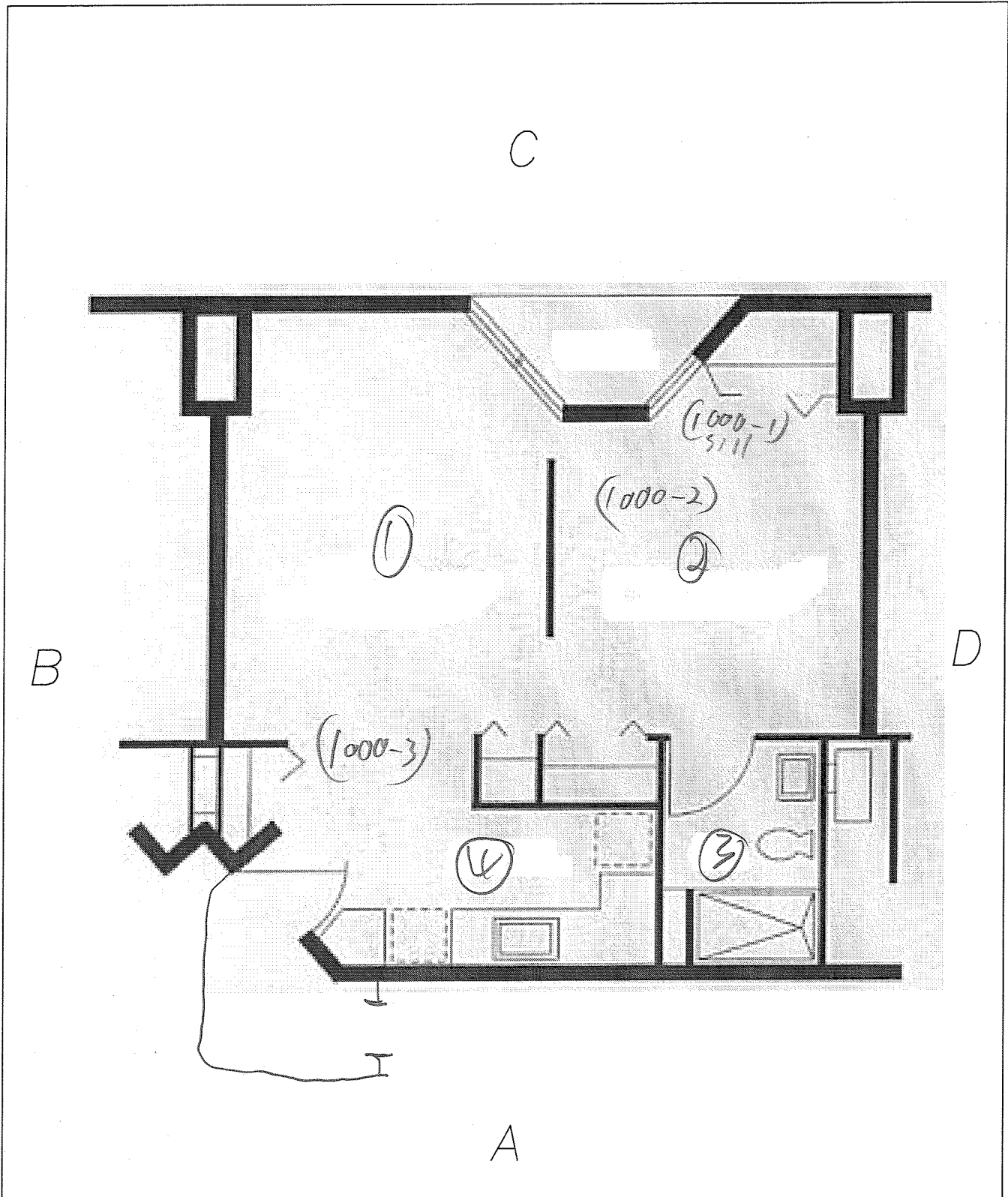

 Information To Build On Engineering • Consulting • Testing <u>Environmental Services</u> 2401 Pilot Knob Road, #138, Mendota Heights, MN 55120 PHONE: (651) 646-8148 FAX: (651) 646-8258	PHA Hi-Rise Risk Assessment	Unit: 1409
	Edgerton Hi-Rise 1000 Edgerton Street St. Paul, Minnesota 55106	Date: 10-08-10
		File Name: Unit Layout A-1
		Project Number: 0673226

SECTION B: PROPERTY CONDITION

B-1:	BUILDING CONDITION CHECKLIST
B-2:	PAINT CONDITION ON SELECTED SURFACES

DESCRIPTION OF CONTENTS

The section includes required information about the condition of the home and overall condition of paint. The documents included are:

B-1: The Building Condition Checklist identifies the overall condition of the buildings on the property. These conditions can contribute to paint deterioration and may need to be corrected in order to stop further deterioration. For instance, a leaky roof may allow water to seep into interior walls and damage paint. This building condition would need to be fixed in order to stop the source of deterioration.

VISUAL INSPECTION WORKSHEET

SECTION B

BUILDING CONDITION CHECKLIST

B-1

TOTAL: IF THERE ARE TWO OR MORE CHECKS IN THE BOXES BELOW, THE DWELLING IS CONSIDERED TO BE IN POOR CONDITION FOR THE PURPOSES OF A RISK ASSESSMENT.

- | | |
|---|---|
| <input type="checkbox"/> Roof is missing parts of surfaces: tiles, boards, shingles, etc.
<input type="checkbox"/> Roof has large holes or cracks
<input type="checkbox"/> Gutters/downspouts broken
<input type="checkbox"/> Chimney cracked, loose/ missing bricks out of plumb
<input type="checkbox"/> Exterior/Interior walls have cracks or holes | <input type="checkbox"/> Water stains on interior walls or ceilings
<input type="checkbox"/> Wall plaster or drywall is deteriorated
<input type="checkbox"/> Two or more doors or windows missing or boarded up
<input type="checkbox"/> Porch steps have missing or broken parts
<input type="checkbox"/> Foundation damaged or structure leans or is unsound |
|---|---|

PAINT CONDITION ON SELECTED SURFACES

B-2

Identify any painted components with visible bite marks here: NONE

Building Component	Paint Condition (I)ntact (F)air (P)oor	Friction or Impact Damage (Y/N)	Moisture Deterioration (Y/N)
Interior Doors	I	N	N
Ceilings	I	N	N
Walls	I	N	N
Interior Windows	I	N	N
Interior Floors	I	N	N
Interior Trim	I	N	N
Stairways	I	N	N
Radiators/Covers	I	N	N
Kitchen Cabinets	I	N	N
Bathroom Cabinets	I	N	N

Paint in Poor Condition:

- (a) More than 10 S.F. on an exterior component with large surface area (b) More than 2 S.F. on an interior component with a large surface area
 (c) More than 10% of total surface area on an interior /exterior component with small surface area.

SECTION C: OWNERSHIP AND OCCUPANCY

C-1: PROPERTY DESCRIPTION
C-2: OCCUPANT INFORMATION

DESCRIPTION OF CONTENTS

The section includes:

- C-1 A physical description of the house, property and other buildings
- C-2 Information about **current** occupancy as of the date of this report.

PROPERTY DESCRIPTION C-1

Property Address:	1000 Edgerton Avenue, St. Paul, Minnesota
Current property owner:	Public Housing Agency of the City of St. Paul
Owner current address:	555 Wabasha Street North, Suite 400, St. Paul, MN
Owner Contact:	Dave Lang (651) 298-5664
All levels excluding basements/attics:	14
Single or Multi-family:	Multi-family Hi-rise
Construction type:	Concrete
Original year built:	1974

CURRENT OCCUPANCY C-2

Number of apartment units:	219
Percent Occupancy:	99%

SECTION D: SAMPLING PROCEDURES

D-1:	PAINT CHIPS
D-2:	DUST
D-3:	SOIL

DESCRIPTION OF CONTENTS: This section describes procedures used to collect samples

PAINT CHIP SAMPLING PROCEDURE D-1

Paint is considered lead-based if the laboratory analysis is 5,000 micrograms per gram ($\mu\text{g/g}$) or 0.5%. Paint chip samples may be collected and analyzed for lead content. When paint is sample, the risk assessor will use the following procedure:

- The paint is scraped down to the original surface and placed into a clean, labeled container.
- The sample area and tools are cleaned with a damp disposable wipe cloth and the sample location is repaired.
- Samples are submitted for analysis to the Minneapolis Public Health Laboratory. Lead content is reported either in micrograms per gram ($\mu\text{g/g}$) or percent by weight (% by wt.).
- The risk assessor may include paint sampling locations on the diagram located in Section A-4 of this report
- The results of all paint sampling are included in section A of this report.

DUST SAMPLING PROCEDURE D-2

Dust is considered lead-contaminated if the laboratory reports any of the following:

Floors: 40 micrograms per square foot ($\mu\text{g}/\text{ft}^2$) Sills: 250 ($\mu\text{g}/\text{ft}^2$) Troughs: 400 ($\mu\text{g}/\text{ft}^2$)

Dust wipe samples are collected according to HUD Guidelines in each area where a child, 6 or under, is most likely to come into contact with lead-contaminated dust. Dust samples are collected using the following method:

- A specific area of an interior window sill (also called stool), window trough (also called the window well) is measured and marked.
- The risk assessor uses an approved sampling wipe with a gloved hand to wipe across the sampling area in a series of "S" patterns.
- The wipe is then placed in a container labeled with the site and sample location and size of the sample area.
- Samples are then analyzed by the Minneapolis Public Health Laboratory
- The risk assessor may include dust sample locations on the diagram located in Section A-4 of this report.
- The results of all dust sampling and sample locations are included in section A of this report.

SOIL SAMPLING PROCEDURE D-3

Laboratory results for soil may be reported in parts per million (ppm) or micrograms per gram (μg). Soil is considered lead-contaminated if the lead content is 400 ppm or $\mu\text{g/g}$ in a play area, or 1200 ppm or μg around the house foundation or other bare soil areas.

- The assessor will collect soil using a clean, rigid container, from the upper $\frac{1}{2}$ inch of soil
- Soil samples from several locations may be added together (composited)
- The risk assessor may identify soil sample locations on the diagram in Section A-4 of this report.
- Samples are then sent to the Minneapolis Public Health Laboratory for analysis.
- The results of all soil sampling and sample locations are included in section A of this report.

SECTION E: HAZARD REDUCTION AND RELATED REQUIREMENTS

E-1:	STANDARD RE-EVALUATION SCHEDULE
E-2:	DISCLOSURE NOTICE
E-3:	REMEDIATION COST ESTIMATES

DESCRIPTION OF CONTENTS

This section includes a plan for the property owner to monitor the lead-related hazards identified during the assessment and a notice which must be given to future tenants or buyers. Additional guidance for getting help with the permanent elimination of lead-related hazards is also provided. The documents are organized as follows:

E.1 Standard Re-evaluation Schedule: This is a property owner responsibility. A plan for performing a re-evaluation and regular limited assessments is provided here.

E.2 Disclosure Notice: This is a property owner responsibility. This notice should be provided, along with this report and the EPA brochure entitled, "Protect Your Family from Lead in Your Home", to any potential buyer or anyone leasing the property before closing the transaction.

E.3 Remediation Cost Estimates: The table in this section provides approximate cost information only. Abatement costs vary according to location, materials used and market changes. These prices are not intended to be used for bid purposes. PSI encourages the client to solicit actual bids from qualified lead abatement contractors for any work resulting from this assessment.

STANDARD RE-EVALUATION SCHEDULE

E-1

A Re-evaluation is a follow-up limited risk assessment to determine the effectiveness of implemented hazard controls and whether new hazards have developed. The Reevaluation and Owner Visual Survey schedules are established by using the hazard evaluation results and the actions which will be taken (abatement / interim controls) to reduce existing hazards. The reevaluation must be performed by a licensed risk assessor and will be implemented in order to discover:

- ✓ The presence of leaded dust above applicable standards
- ✓ Newly deteriorated known or suspected lead-based paint
- ✓ Deteriorated or failed interim controls, encapsulants or enclosure treatments
- ✓ New bare soil with lead levels above applicable standards

Reevaluation is not required for enclosure or encapsulation. The following schedule establishes when the reevaluation must be performed if it is required.

An Owner Visual Survey is a periodic task performed by an owner or owner's representative which will be implemented in order to discover:

- ✓ New deterioration on known or suspected lead based paint surfaces
- ✓ Deteriorated or failed interim controls, encapsulants or enclosure treatments
- ✓ Structural problems which may threaten the integrity of any known or suspected lead-based paint.

If any hazards are eliminated with the use of encapsulants, check for signs of deterioration or detachment from the surface about one month after application, again after 6 months and annually thereafter. For enclosures, monitor annually. The following schedule establishes when the visual survey must be performed.

STANDARD REEVALUATION SCHEDULE

Schedule	Evaluation Results	Action Taken	Reevaluation Frequency and Duration	Owner Visual Survey
1	<input type="checkbox"/> Combination risk assessment/inspection finds no leaded dust or soil and no LBP	<input type="checkbox"/> None	<input type="checkbox"/> None	<input type="checkbox"/> None
2	<input checked="" type="checkbox"/> No lead-based paint hazards found during risk assessment conducted before hazard control or at clearance (hazards include dust & soil)	<input checked="" type="checkbox"/> None	<input checked="" type="checkbox"/> 3 Years	<input checked="" type="checkbox"/> Annually and whenever information indicates a possible problem
3	<input type="checkbox"/> The average of leaded dust levels on all floors, interior sills or window troughs sampled exceeds the applicable standard but by less than a factor of 10	<input type="checkbox"/> Interim controls and/or hazard abatement or mix of both including, but not necessarily limited to, dust removal. (excluding window replacement)	<input type="checkbox"/> 1 Year, 2 Years	<input type="checkbox"/> Same as schedule 2, except for encapsulants. The first visual survey of encapsulants to be done one month after clearance; the second done 6 months later and annually thereafter
		<input type="checkbox"/> Treatments specified in section A (including window replacement)	<input type="checkbox"/> 1 Year	<input type="checkbox"/> Same as schedule 2, except for encapsulants. The first visual survey of encapsulants to be done one month after clearance; the second done 6 months later and annually thereafter
		<input type="checkbox"/> Abatement of all LBP using encapsulation or enclosure	<input type="checkbox"/> None	<input type="checkbox"/> Same as above
		<input type="checkbox"/> Removal of all lead-based paint	<input type="checkbox"/> None	<input type="checkbox"/> None
4	<input type="checkbox"/> The average of leaded dust levels on all floors, interior window sills or window troughs sampled exceeds the applicable standard by a factor of 10 or more	<input type="checkbox"/> Interim controls and/or abatement or mix of two including but not necessarily limited to dust removal. (excluding window replacement)	<input type="checkbox"/> 6 Months, 1 Year, 2 Years	<input type="checkbox"/> Same as schedule 3
		<input type="checkbox"/> Treatments specified in A (including window replacement)	<input type="checkbox"/> 6 Months, 2 Years	<input type="checkbox"/> Same as schedule 3
		<input type="checkbox"/> Abatement of all LBP using encapsulation and enclosure	<input type="checkbox"/> None	<input type="checkbox"/> Same as schedule 3
		<input type="checkbox"/> Removal of all LBP	<input type="checkbox"/> None	<input type="checkbox"/> None
5	<input type="checkbox"/> No leaded dust or leaded soil hazards identified, but LBP or LBP hazards are found	<input type="checkbox"/> Interim controls or mix of interim controls & abatement (excluding window replacement)	<input type="checkbox"/> 2 Years	<input type="checkbox"/> Same as schedule 3
		<input type="checkbox"/> Interim controls or mix of interim controls & abatement (including window replacement)	<input type="checkbox"/> 3 Years	<input type="checkbox"/> Same as schedule 3
		<input type="checkbox"/> Abatement of all LBP hazards but not all LBP	<input type="checkbox"/> 4 Years	<input type="checkbox"/> Same as schedule 3
		<input type="checkbox"/> Abatement of all LBP using encapsulation or enclosure	<input type="checkbox"/> None	<input type="checkbox"/> Same as schedule 3
		<input type="checkbox"/> Removal of all LBP	<input type="checkbox"/> None	<input type="checkbox"/> None
6	<input type="checkbox"/> Bare leaded soil exceeds standard but less than 5,000 µg/g	<input type="checkbox"/> Interim controls	<input type="checkbox"/> None	<input type="checkbox"/> Three months to check new ground cover, then annually to identify new bare spots
7	<input type="checkbox"/> Bare leaded soil greater than or equal to 5,000 µg/g	<input type="checkbox"/> Abatement (paving or removal)	<input type="checkbox"/> None	<input type="checkbox"/> None for removal, annually to identify new bare spots or deterioration of paving

This notice should accompany this report and be provided to any potential buyer or lessor of the property addressed in this assessment prior to any closing transaction.

The Federal Residential Lead-Based Paint Hazard Reduction Act, 42 U.S.C. 4852(d), requires sellers and landlords of most residential housing built before 1978 to disclose all available records and reports concerning lead-based paint or lead-based paint hazards, including the test results in this notice, to purchasers and tenants at the time of sale or lease or upon lease renewal. This disclosure must occur even if hazard reduction or abatement has been completed. Failure to disclose these test results is a violation of U.S. Housing and Urban Development and the U. S. Environmental Protection Agency regulations at 24 CFR Part 35 and 40 CFR Part 745 and can result in a fine up to \$11,000 per violation. To find out more information about your obligation under federal lead-based paint requirements, call 1-800-424-LEAD.

ABATEMENT & INTERIM CONTROLS COST ESTIMATES

The following estimates are a reflection of average prices for remediation work. Abatement costs vary according to location, materials used and market changes. These prices are not intended to be used for bid purposes. PSI encourages the client to solicit actual bids from qualified lead abatement contractors for any work resulting from this assessment

Abatement Methods	Cost / Unit	Interim Control Methods	Cost / Unit
Scrape/Encapsulate Wood/Metal	\$4 / Sq Ft	Repair/Paint	\$2.50/ Sq Ft
Enclose Wood/Plaster/Drywall Surface	\$3-5 / Sq Ft	Line Troughs, reduce friction/ impact points	\$200-300 / ea
Replace windows	\$ 300-500 / ea	Wet plane friction & impact points, repaint	\$35-50 ea.
Replace door and casing	\$250-375 / ea.	Rototill soil and seed or sod	\$3.50-5/Sq Ft
Remove and replace contaminated soil	\$15 / cubic Ft		

SECTION F: PHA MANAGEMENT INFORMATION

Management information as provided by the client on January 13, 2011, is included on the following pages.

Form 5.6 (continued)

Part 2: Management Information

- List names of individuals who have responsibility for lead-based paint. Include owner, property manager (if applicable), maintenance supervisor and staff (if applicable), and others. Include any training in lead hazard control work (by inspector, supervisor, worker, etc.) that has been completed. Use additional pages, if necessary.

This information will be needed to devise the risk management plan contained in the risk assessor's report.

Name	Position	Training completed (if none, enter "None")
DHA St. Paul	Owner	
ANA MARTOS	Property manager	NONE
JOHN GRACE	Maintenance	NONE

- Have there been previous lead-based paint evaluations?
 _____ Yes _____ No (If yes, attach the report)
- Has there been previous lead hazard control activity?
 _____ Yes No (If yes, attach the report)
- Maintenance usually conducted at time of dwelling turnover, including typical cleaning, repainting, and repair activity.
 Repainting: WALL SURFACES
 Cleaning: WALLS & WINDOWS; CLEAN/WAX FLOORS
 Repair: AS NEEDED
 Other: _____
 Comments: _____
- Employee and worker safety plan
 - Is there an occupational safety and health plan for maintenance workers?
 Yes _____ No (If yes, attach plan)
 - Are workers trained in lead hazard recognition?
 _____ Yes No If yes, who performed the training? _____



Form 5.6 (continued)

- c. Are workers involved in a hazard communication program?
 _____ Yes No
- d. Are workers trained in proper use of respirators?
 Yes _____ No
- e. Is there a medical surveillance program?
 _____ Yes No
- 6. Is a HEPA vacuum available?
 _____ Yes No
- 7. Are there any onsite licensed or unlicensed day-care facilities?
 _____ Yes No If yes, give location _____
- 8. Planning for resident children with elevated blood lead levels
 - a. Who would respond for the owner if a resident child with an elevated blood lead level is identified?
 Property Mgr
 - b. Is there a plan to relocate such children?
 _____ Yes No If yes, where? _____
 - c. Does the owner know if there ever has been a resident child with an elevated blood lead level?
 _____ Yes _____ No Unknown
- 9. Owner Inspections
 - a. Are there periodic inspections of all dwellings by the owner?
 Yes _____ No If yes, how often? ONCE A YEAR
 - b. Is the paint condition assessed during these inspections?
 Yes _____ No
- 10. Have any of the dwellings ever received a housing code violation notice?
 _____ Yes _____ No Unknown
 If yes, describe code violation _____
- 11. If previously detected, unabated lead-based paint exists in the dwelling, have the residents been informed?
 _____ Yes _____ No Not Applicable

SECTION G: WARRANTY

The field and laboratory results reported herein are considered sufficient in detail and scope to determine the presence of accessible and/or exposed lead-based paint (LPB) for the building structure. Professional Service Industries (PSI), Inc., warrants that the findings contained herein have been prepared in general accordance with accepted professional practices at the time of its preparation as applied by professionals in the community. Changes in the state of the art or in applicable regulations cannot be anticipated and have not been addressed in this report. A copy of personnel certifications has been provided for your review. PSI's evaluation of the relative risk of exposure to lead identified during this assessment is based on conditions observed at the time of the evaluation. PSI cannot be responsible for changing conditions that may alter the relative exposure risk or future changes in accepted methodology.

The survey and analytical methods have been used to provide the client with information regarding the presence of accessible and/or exposed suspect LBP existing at the time of the inspection. Test results are valid only for the material(s) tested. There is a distinct possibility that conditions may exist which could not be identified within the scope of the study or which were not apparent during the site visit. This inspection covered only those areas that were exposed and/or physically accessible to the Inspector. The study is also limited to the information available from the client at the time it was conducted.

As directed by the client, PSI did not provide any service to investigate or detect the presence of moisture, mold or other biological contaminants in or around any structure, or any service that was designed or intended to prevent or lower the risk of the occurrence of the amplification of the same. Client acknowledges that mold is ubiquitous to the environment with mold amplification occurring when building materials are impacted by moisture. Client further acknowledges that site conditions are outside of PSI's control, and that mold amplification will likely occur, or continue to occur, in the presence of moisture. As such, PSI cannot and shall not be held responsible for the occurrence or recurrence of mold amplification.

No other warranties are implied or expressed.

SECTION H: CERTIFICATIONS

Minnesota Department of Health

has authorized

Professional Service Industries, Inc.

2401 Pilot Knob Rd #138

Mendota Heights, Minnesota 55120

in accordance with Minnesota Statutes, section 144.9505 and Minnesota Rules, part 4761.2200,
to practice in the State of Minnesota as a

Certified Lead Firm

License No: LF150

Expires 05/18/2012

This certificate is nontransferable.



Linda B. Bruemmer, Director
Division of Environmental Health

Certificate No: 5LM03071105PbRAR

Issue Date: March 7, 2011

This diploma is awarded to

Michael Tjaden

389 Pascal St S St Paul MN 55105

for successfully completing and passing the examination for the

**LEAD (Pb) RISK ASSESSOR
REFRESHER TRAINING COURSE**

This training course is Approved by the State of Minnesota
under Minnesota Rules, parts 4761.2000 to 4761.2700
and meets the requirements of 40 CFR 745.225,
and Title X of the Toxic Substances Control Act (TSCA)
conducted by

Lake States Environmental, Ltd.

in

White Bear Lake, MN on March 7, 2011

Examination Date: March 7, 2011

Lake States Environmental, Ltd
P. O. Box 645, Rice Lake, WI 54868
(800) 254-9811

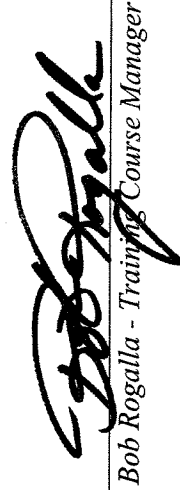
Bob Rogalla - Training Course Manager

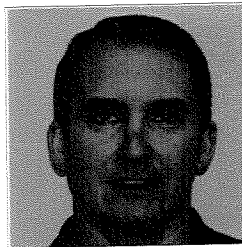

MINNESOTA **MDH** LEAD
DEPARTMENT OF HEALTH Risk Assessor

Licensed by:
State of Minnesota
Department of Health
License No. LR316
Expires 03/07/2012

Michael E Tjaden
389 Pascal St S
St Paul, MN 55105

Director, Env. Health Div.

Certificate No: 5LM05271014PbRAR

Issue Date: May 27, 2010

This diploma is awarded to
Eric Brazeau
924 248th St. Osceola WI 54020
for successfully completing and passing the examination for the

**LEAD (Pb) RISK ASSESSOR
REFRESHER TRAINING COURSE**

This training course is Approved by the State of Minnesota
under Minnesota Rules, parts 4761.2000 to 4761.2700
and meets the requirements of 40 CFR 745.225,
and Title X of the Toxic Substances Control Act (TSCA)
conducted by

Lake States Environmental, Ltd.

in
White Bear Lake, MN on May 27, 2010
Examination Date: May 27, 2010

Bob Rogalla - Training Course Manager

Lake States Environmental, Ltd
P. O. Box 645, Rice Lake, WI 54868
(800) 254-9811

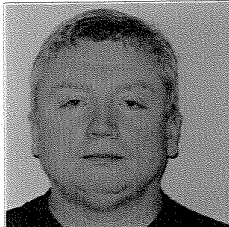

MINNESOTA
MDH LEAD
DEPARTMENT OF HEALTH Risk Assessor
Licensed by:
State of Minnesota
Department of Health
License No. LR664
Expires 05/27/2011

Eric D Brazeau
2401 Pilot Knob Rd #138
Mendota Heights, MN 55120

Linda S. Brunner
Director, Env. Health Div.

Certificate No: 5LM10011008PbRA

Issue Date: October 1, 2010

This diploma is awarded to

Stephen Luth

8542 Stevens Ave S Bloomington MN 55420

for successfully completing and passing the examination for the

LEAD (Pb) RISK ASSESSOR

INITIAL TRAINING COURSE

This training course is Approved by the State of Minnesota under Minnesota Rules, parts 4761.2000 to 4761.2700 and meets the requirements of 40 CFR 745.225, and Title X of the Toxic Substances Control Act (TSCA)

conducted by

Lake States Environmental, Ltd.

in

White Bear Lake, MN on September 29 - October 1, 2010

Examination Date: October 1, 2010

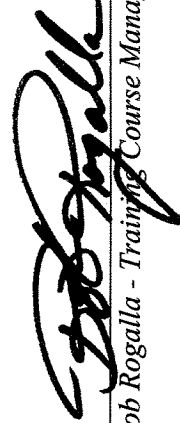

Bob Rogalla - Training Course Manager

Environmental, Ltd
Rice Lake, WI 54868

(800) 254-9811

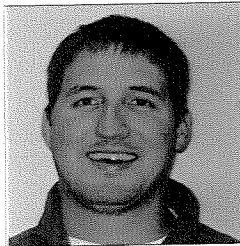

LEAD Risk Assessor

Licensed by:
State of Minnesota
Department of Health
License No. LR3835
Expires 10/01/2011

Stephen A Luth
8542 Stevens Ave
Bloomington, MN 55420

Fonda S. Guernsey
Director, Env. Health Div.



AIHA

Laboratory Accreditation
Programs, LLC

AIHA Laboratory Accreditation Programs, LLC

acknowledges that

PSI - Professional Service Industries, Inc.

850 Poplar Street, Pittsburgh, PA 15220

Laboratory ID: 100373

has fulfilled the requirements of the AIHA Laboratory Accreditation Programs (AIHA-LAP), LLC thereby, conforming to the ISO/IEC 17025:2005 international standard, *General Requirements for the Competence of Testing and Calibration Laboratories*. The above named laboratory, along with all premises from which key activities are performed, as listed above, have been accredited by AIHA-LAP, LLC in the following:

ACCREDITATION PROGRAMS

- | | |
|--|-----------------------------------|
| <input checked="" type="checkbox"/> INDUSTRIAL HYGIENE | Accreditation Expires: 01/01/2012 |
| <input checked="" type="checkbox"/> ENVIRONMENTAL LEAD | Accreditation Expires: 01/01/2012 |
| <input checked="" type="checkbox"/> ENVIRONMENTAL MICROBIOLOGY | Accreditation Expires: 01/01/2012 |
| <input type="checkbox"/> FOOD | Accreditation Expires: |

Specific Field(s) of Testing (FoT)/Method(s) within each Accreditation Program for which the above named laboratory maintains accreditation is outlined on the attached **Scope of Accreditation**. Continued accreditation is contingent upon successful on-going compliance with LQAP requirements. This certificate is not valid without the attached **Scope of Accreditation**. Please review the AIHA website for the most current status of the scope of accreditation.



Pamela A. Kostle, CIH
Chairperson, Analytical Accreditation Board

Date Issued: 12/01/2009



AIHA Laboratory Accreditation Programs, LLC SCOPE OF ACCREDITATION

PSI - Professional Service Industries, Inc.
850 Poplar Street, Pittsburgh, PA 15220

Laboratory ID: **100373**
Issue Date: 12/01/2009

The laboratory is approved for those specific field(s) of testing/methods listed in the table below. Clients are urged to verify the laboratory's current accreditation status for the particular field(s) of testing/Methods, since these can change due to proficiency status, suspension and/or revocation. A complete listing of currently accredited Industrial Hygiene laboratories is available on the AIHA-LAP, LLC website at: <http://www.aihaaccreditedlabs.org>

The EPA recognizes the AIHA-LAP, LLC ELLAP program as meeting the requirements of the National Lead Laboratory Accreditation Program (NLLAP) established under Title X of the Residential Lead-Based Paint Hazard Reduction Act of 1992 and includes paint, soil and dust wipe analysis. Air analysis is not included as part of the NLLAP.

Environmental Lead Laboratory Accreditation Program (ELLAP)

Initial Accreditation Date: 06/07/1996

Field of Testing (FoT)	Method	Method Description <i>(for internal methods only)</i>
Paint	EPA SW-846 7420	
Settled Dust by Wipe	EPA SW-846 7420	
Soil	EPA SW-846 7420	

The laboratory participates in the following AIHA-LAP, LLC testing programs:

- Paint
- Soil
- Settled Dust by Wipe
- Airborne Dust