

**LEAD RISK ASSESSMENT
REPORT**

**MONTREAL HI-RISE APARTMENT BUILDING
1085 Montreal Avenue
St. Paul, Minnesota**

PREPARED FOR

**St. Paul Public Housing Agency
261 East University Avenue
St. Paul, Minnesota, 55103**

PREPARED BY

**Professional Service Industries, Inc.
2401 Pilot Knob Road, Suite 138
Mendota Heights, MN 55120**

**Phone # (651) 646-8148
Fax # (651) 646-8258**

PSI Project #0673226-13

June 28, 2011

Public Housing Agency of the City of St. Paul
 555 Wabasha Street North, Suite 400
 St. Paul, Minnesota 55102

Attn: Dave Lang
 St. Paul Public Housing

651-298-5664

Subject: LBP Risk Assessment – 1085 Montreal Avenue, St. Paul, Minnesota 55102
 PSI Project No. 0673226-13

Dear Mr. Lang:

On November 18th, 2010 Mr. Eric Brazeau, and Mr. Stephen Luth of Professional Service Industries, Inc. (PSI) conducted a combination lead-based paint inspection / risk assessment at the above address. Mr. Luth and Mr. Brazeau are certified Risk Assessors through the Minnesota Department of Health. The current owner of this property is the Public Housing Agency of the City of St. Paul (PHA). On May 9th, 2011, Mr. Luth returned to the building to conduct confirmation sampling of selected building components.

Were Lead-Based Paint (LBP) Hazards discovered at this residence? Yes No

A lead-based paint hazard is any of the following:

- LBP on a friction surface subject to abrasion and where the dust levels on the nearest horizontal surface (sill or floor) exceed the floor or window levels shown below.
- LBP damaged by impact
- LBP showing evidence of teeth marks
- Any other deteriorated LBP

Based on the HUD Guidelines, the following lead hazards were identified:

| APARTMENT # | ROOM # | COMPONENT | LOCATION | SUBSTRATE | COLOR | CONDITION |
|-------------|-----------------|---------------|----------|-----------|-------|-----------|
| COMMON | 1ST FLOOR LOBBY | ELEVATOR DOOR | B | METAL | BROWN | POOR |

In addition the following building components tested positive for lead. Although not technically lead-based paint, renovation, repair or other disturbance of these materials may result in lead dust exposure.

| COMPONENT | # TESTED | # POSITIVE | % POSITIVE |
|-----------|----------|------------|------------|
| TUB | 3 | 3 | 100% |
| WALL TILE | 20 | 11 | 55% |

No other components tested were found to contain lead at greater than or equal to 1.0 mg/cm². Detailed XRF testing results are contained in Section A-1 of this report.

Were Lead Dust Hazards discovered at this residence?

Yes No

A lead-dust hazard is surface dust exceeding the levels shown below on one or more of the following components:

- Floors: 40µg/Square Foot
 - Window Sills: 250µg/Square Foot
 - Window Troughs 400µg/Square Foot
- Dust sample results location: Section A-2. Hazard recommendations: Section A-3

The average dust level for each category was determined to be:

| | |
|-------------|---------------|
| WINDOW SILL | Floor |
| 20 µg/SqFt | 20.00 µg/SqFt |

Were Lead Soil Hazards discovered at this residence?

Yes No

A soil-lead hazard is bare soil containing 100 µg/g (micrograms per gram) in composited samples collected from the bare soil areas around the drip-line of the house or in the rest of the yard. Soil sample results are located in Section A-2 of this report. Hazard information and recommendations are located in Section A-3.

| |
|----------|
| Soil |
| 20 µg/Kg |

The simplest way to reduce lead exposures is through regular washing of hands, toys, and horizontal surfaces in the home with a liquid hand soap or dish soap and water. It is highly recommended that disposable cleaning materials be used to wash surfaces, so as not to re-contaminate them with a used mop or cloth. A guide to reducing lead hazards in the home is included in Section C of this report. Other ways of reducing lead hazards within the home include taking shoes off before entering living areas, letting water run prior to drinking or cooking, covering exposed soil with plant materials, and vacuuming with a High Efficiency Particulate Air (HEPA) filtered vacuum.

For more information regarding lead poisoning and prevention, contact your local health department or the National Lead Information Center (800-424-LEAD (5323)). Contact the Minnesota Department of Health Lead Program at (651) 201-4620 for information regarding lead hazard remediation or selection of qualified lead professionals. Additional Information is also available on the internet at <http://www.health.state.mn.us/divs/eh/lead/index.html>

The purpose of this lead-based paint investigation was to identify all painted and varnished surfaces for the presence of lead exceeding the regulatory level and to evaluate the property for the location, type and severity of existing or potential health hazards associated with lead-based paint, in tenant and public accessible area, and then develop recommendations for remediation of those hazards. The following report details the results of the assessment.

The findings of this report must be provided to each new lessee (tenant) or purchaser of this property under Federal law (24 CFR part 35 and 40 CFR part 745) before they become obligated under a lease or sales contract. The complete report must also be provided to purchasers and made available to tenants. Landlords (lessors) and sellers are also required to distribute an educational pamphlet approved by the U.S. Environmental Protection Agency (EPA), entitled Protect Your Family from Lead in Your Home, and include standard warning language in their leases or sales contracts to ensure that parents have the information they need to protect their children from lead-based paint hazards.

For more information regarding your obligations under federal lead-based paint regulations, contact the Minnesota Department of Health Lead Program at 651-215-0890.

We share your concern for the safety and well-being of your family or tenants and you are invited to call us at 651-646-8148 with any questions you may have concerning this report or your needs for additional guidance.

Sincerely,

Professional Service Industries, Inc.

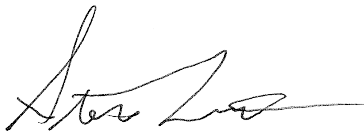

Stephen Luth, MDH Risk Assessor No. LR3835



Eric D. Brazeau, MDH Risk Assessor No. LR664



Michael Tjaden, MDH Risk Assessor No. LR316

INDEX AND SECTION INFORMATION

The report consists of the preceding cover letter which identifies all lead hazards found on the property and the following sections which provide detailed testing and evaluation information. Helpful information about contents and purpose is included on the cover page of each section.

NOTE: A checked box means that the section is included in this report

- Section A Hazard Assessment and Recommendations: This section includes:
A-1: XRF surface-by surface inventory of all painted and varnished components
A-2: Laboratory analysis of dust, soil and paint chips
A-3: Hazard remediation recommendations for hazards identified in Subparts A-1 and A-2
A-4: Field site sketch
- Section B Property Condition: Includes an assessment of the physical condition of the property and a summary of paint condition on selected surfaces.
- Section C Ownership and Occupants: Includes a physical description of the dwelling and property and information about the current occupants.
- Section D Sampling Procedures: Includes information on the methods used to collect paint, dust and soil samples.
- Section E Hazard Reduction Information and Related Requirements: This section provides guidance for the property owner if hazards have been identified as a result of this assessment.
- Section F PHA Management Information
- Section G Warranty
- Section H Certifications: Risk Assessor and Laboratory Certifications.

SECTION A: HAZARD ASSESSMENT & RECOMMENDATIONS

| | |
|------|--|
| A-1: | COMPREHENSIVE LEAD-BASED PAINT INVESTIGATION |
| A-2: | RESULTS OF LABORATORY ANALYSIS |
| A-3: | HAZARD REMEDIATION RECOMMENDATIONS |
| A-4: | FIELD SITE SKETCH |

The combination lead-based paint inspection / risk assessment conducted for this site was conducted in general accordance with the US Department of Housing and Urban Development (USHUD) Guidelines for the Evaluation and Control of Lead-Based Paint Hazards in Housing published in June, 1995 and revised in 1997. Risk assessment was conducted following a targeted sampling strategy. PSI requested that the PHA provide a list of units that fall into the targeted selection criteria. Based on the age of the apartment building and the number of apartments in the building, 20 units were selected for lead-based paint inspection and risk assessment. This included the targeted units identified by the PHA and additional randomly selected units for all remaining units. In addition, seven additional units were randomly selected, for a total of 27 units for lead-based paint inspection. Tenant accessible common areas and 50% of the hi-rise corridors were also included in the inspection / risk assessment.

A-1 COMPREHENSIVE LEAD-BASED PAINT INVESTIGATION

The following pages contain x-ray fluorescence (XRF) testing of painted and varnished components within selected tenant units, public common areas and on the exterior. XRF technology uses low-level radiation to induce energy in lead atoms within a painted surface, which the XRF unit is able to analyze. The device then displays the direct-reading results in milligrams of lead per square centimeter of surface area tested (mg/cm^2), and is able to determine if lead-based paint is present. Lead-based paint (LBP) is defined by state and federal regulations as surface coatings which contain $1.0 \text{ mg}/\text{cm}^2$ of lead, or greater. Information identifying paint-related hazards is also included in this section.

INSPECTION (PAINT TESTING):

All XRF testing results follow this page and are intended to comply with requirements and methods detailed in the U. S. Department of Housing and Urban Development Guidelines for the Evaluation and Control of Lead-Based Paint in Hazards and Housing, Chapter 7: Lead-Based Paint Inspection (1997 Revision). Lead inspections consist of a surface-by-surface investigation of all painted or varnished building components. XRF testing on this project was performed using a RMD LPA-1 X-ray fluorescence analyzer (XRF) Lead Paint Spectrum Analyzer, serial number 1149, by risk assessors who have been trained in the use of this unit. The unit was operated in accordance with the Performance Characteristic Sheet (PCS) for the RMD LPA-1 XRF Lead Spectrum Analyzer.

REPORT TERMINOLOGY FOR INSPECTION-RELATED COLUMNS:

| Column Title | Contents and abbreviations |
|--------------|--|
| Room # | The area or space being tested. May also be a common area or exterior area. |
| Component | The object or surface being tested |
| Location | All areas are oriented to walls A,B,C,D. This is described further below in section A-4. |
| Substrate | The underlying surface to which the paint or varnish has been applied. Wd=Wood, PP=Wallpaper, C=Concrete, Mt=Metal, St=Stone, Mas=Masonry, PI=Plaster, ShRk=Sheetrock, Sc=Stucco |
| Color | Color of the painted area tested |
| Condition | G=Good, F=Fair, P=Poor |
| Reading | In milligrams per square centimeter (mg/cm^2) $1.0 \text{ mg}/\text{cm}^2$ or greater is lead-based paint. |

LBP HAZARD ASSESSMENT:

Information identifying paint-related hazards is also included in this section.

A *lead-based paint hazard* is any of the following:

- LBP on a friction surface subject to abrasion and where the dust levels on the nearest horizontal surface (sill or floor) exceed the floor or window levels shown below.

- LBP damaged by impact
- LBP showing evidence of teeth marks
- Any other deteriorated LBP

REPORT TERMINOLOGY FOR LBP HAZARD-RELATED COLUMNS:

| Column Title | Contents and abbreviations |
|---------------------|---|
| Reading | In milligrams per square centimeter (mg/cm ²) 1.0 mg/cm ² or greater is lead-based paint. |
| Hazard Key | Refers the reader to section A-3 where recommendations to reduce or eliminate lead paint, dust, soil or other hazards are provided. |

XRF TESTING SUMMARY
MONTREAL HI-RISE

| BLDG Component | Substrate | # Tested | # Positive | % Positive |
|------------------------|------------|----------|------------|------------|
| ACCESS HATCH | METAL | 5 | 0 | 0.00% |
| BASEBOARD | VINYL | 117 | 2 | 1.71% |
| BENCH | METAL | 1 | 0 | 0.00% |
| BENCH | WOOD | 2 | 0 | 0.00% |
| BIKE RACK | METAL | 1 | 0 | 0.00% |
| BOOKCASE | WOOD | 1 | 0 | 0.00% |
| CABINET | METAL | 27 | 0 | 0.00% |
| CABINET | WOOD | 52 | 0 | 0.00% |
| CABINET DOOR | WOOD | 27 | 0 | 0.00% |
| CEILING | CONCRETE | 121 | 0 | 0.00% |
| CEILING | DRYWALL | 4 | 0 | 0.00% |
| CEILING | WOOD | 1 | 0 | 0.00% |
| CLOSET DOOR | WOOD | 54 | 0 | 0.00% |
| CLOSET WALL | DRYWALL | 54 | 0 | 0.00% |
| COLUMN | CONCRETE | 2 | 0 | 0.00% |
| COLUMN | DRYWALL | 1 | 0 | 0.00% |
| DOOR | METAL | 12 | 0 | 0.00% |
| DOOR | WOOD | 93 | 0 | 0.00% |
| DOOR FRAME | METAL | 104 | 3 | 2.88% |
| DOOR TRIM | METAL | 1 | 0 | 0.00% |
| ELEVATOR DOOR | METAL | 9 | 1 | 11.11% |
| FIRE EXTINGUISHER DOOR | METAL | 16 | 0 | 0.00% |
| FIREPLACE TRIM | WOOD | 1 | 0 | 0.00% |
| FLOOR | CONCRETE | 2 | 0 | 0.00% |
| FLOOR | TILE | 110 | 0 | 0.00% |
| FLOOR | VINYL | 13 | 0 | 0.00% |
| GARAGE DOOR | METAL | 1 | 0 | 0.00% |
| GARAGE DOOR FRAME | WOOD | 1 | 0 | 0.00% |
| GARAGE DOOR TRIM | METAL | 1 | 0 | 0.00% |
| GATE | METAL | 1 | 0 | 0.00% |
| GENERATOR | METAL | 1 | 0 | 0.00% |
| LADDER | METAL | 1 | 0 | 0.00% |
| LENTAL | METAL | 2 | 0 | 0.00% |
| LIGHT FIXTURE | METAL | 1 | 0 | 0.00% |
| LIGHT POST | METAL | 2 | 0 | 0.00% |
| PARTITION | METAL | 2 | 0 | 0.00% |
| PIPE | FIBERGLASS | 1 | 0 | 0.00% |
| PIPE | METAL | 7 | 1 | 14.29% |
| PIPE | PVC | 34 | 0 | 0.00% |
| RADIATOR | METAL | 81 | 0 | 0.00% |
| RAIL | WOOD | 9 | 0 | 0.00% |
| SHELF | METAL | 53 | 0 | 0.00% |
| SHOWER WALL | TILE | 27 | 3 | 11.11% |
| SINK | PORCELIN | 27 | 0 | 0.00% |
| STAIR RAIL | METAL | 2 | 0 | 0.00% |
| STAIR STRINGER | CONCRETE | 2 | 0 | 0.00% |
| STAIR TREAD | CONCRETE | 2 | 0 | 0.00% |
| TRIM | WOOD | 2 | 0 | 0.00% |
| TUB | METAL | 2 | 0 | 0.00% |
| VALVE | METAL | 3 | 0 | 0.00% |
| VENT | METAL | 40 | 0 | 0.00% |
| WALL | CONCRETE | 142 | 1 | 0.70% |
| WALL | DRYWALL | 314 | 0 | 0.00% |
| WALL | TILE | 4 | 1 | 25.00% |
| WALL | WOOD | 2 | 0 | 0.00% |
| WINDOW TRIM | METAL | 2 | 0 | 0.00% |
| WALL TRIM | WOOD | 1 | 0 | 0.00% |
| WINDOW FRAME | METAL | 2 | 0 | 0.00% |

| | | | | | | |
|-----------------|-------------------------------|---------------|-----|-----|-----|-------|
| Project Name: | St. Paul PHA | XRF# 1149 | | | | TIME |
| Project Number: | 0673226-10 | Test Block 1: | 1.0 | 1.1 | 0.9 | 9:40 |
| Date: | 11/18/2010 | Test Block 2: | 1.0 | 0.9 | 1.0 | 12:00 |
| Risk Assessor: | Stephen Luth and Eric Brazeau | Test Block 3: | 1.1 | 1.0 | 1.0 | 4:45 |
| Address: | Montreal Hi-Rise | | | | | |
| Unit: | 1085 Montreal Ave | | | | | |

| Sample Number: | Apartment # | Room # | BLDG Component | Location | Substrate | Color | Condition | Reading | Hazard Key |
|----------------|-------------|--------|----------------|----------|-----------|-------|-----------|---------|------------|
| 1 | 404 | 1 | WALL | B | DRYWALL | WHITE | INTACT | -0.2 | |
| 2 | 404 | 1 | WALL | C | DRYWALL | WHITE | INTACT | -0.1 | |
| 3 | 404 | 1 | WALL | D | DRYWALL | WHITE | INTACT | -0.2 | |
| 4 | 404 | 1 | FLOOR | A | TILE | WHITE | INTACT | -0.2 | |
| 5 | 404 | 1 | CEILING | A | CONCRETE | WHITE | INTACT | -0.2 | |
| 6 | 404 | 1 | BASEBOARD | B | VINYL | BROWN | INTACT | -0.3 | |
| 7 | 404 | 1 | RADIATOR | C | METAL | WHITE | INTACT | -0.2 | |
| 8 | 404 | 2 | WALL | A | DRYWALL | WHITE | INTACT | -0.2 | |
| 9 | 404 | 2 | WALL | B | DRYWALL | WHITE | INTACT | -0.3 | |
| 10 | 404 | 2 | WALL | C | DRYWALL | WHITE | INTACT | 0.0 | |
| 11 | 404 | 2 | WALL | D | DRYWALL | WHITE | INTACT | -0.1 | |
| 12 | 404 | 2 | FLOOR | A | TILE | WHITE | INTACT | 0.1 | |
| 13 | 404 | 2 | CEILING | A | CONCRETE | WHITE | INTACT | -0.2 | |
| 14 | 404 | 2 | BASEBOARD | B | VINYL | BROWN | INTACT | -0.1 | |
| 15 | 404 | 2 | RADIATOR | C | METAL | WHITE | INTACT | -0.2 | |
| 16 | 404 | 2 | DOOR | D | WOOD | BROWN | INTACT | -0.3 | |
| 17 | 404 | 2 | DOOR FRAME | D | METAL | WHITE | INTACT | -0.1 | |
| 18 | 404 | 2 | CLOSET DOOR | A | WOOD | WHITE | INTACT | 0.0 | |
| 19 | 404 | 2 | CLOSET WALL | A | DRYWALL | WHITE | INTACT | 0.1 | |
| 20 | 404 | 2 | SHELF | A | METAL | WHITE | INTACT | -0.2 | |
| 21 | 404 | 3 | WALL | A | CONCRETE | WHITE | INTACT | -0.2 | |
| 22 | 404 | 3 | WALL | B | CONCRETE | WHITE | INTACT | -0.2 | |
| 23 | 404 | 3 | WALL | C | DRYWALL | WHITE | INTACT | -0.1 | |
| 24 | 404 | 3 | WALL | D | DRYWALL | WHITE | INTACT | 0.1 | |
| 25 | 404 | 3 | FLOOR | A | VINYL | WHITE | INTACT | 0.0 | |
| 26 | 404 | 3 | CEILING | A | CONCRETE | WHITE | INTACT | -0.2 | |
| 27 | 404 | 3 | BASEBOARD | D | VINYL | BROWN | INTACT | 0.1 | |
| 28 | 404 | 3 | RADIATOR | B | METAL | WHITE | INTACT | 0.2 | |
| 29 | 404 | 3 | DOOR | C | WOOD | BROWN | INTACT | 0.0 | |
| 30 | 404 | 3 | DOOR FRAME | C | METAL | WHITE | INTACT | -0.1 | |
| 31 | 404 | 3 | CABINET | B | METAL | WHITE | INTACT | -0.2 | |
| 32 | 404 | 3 | VENT | B | METAL | WHITE | INTACT | -0.1 | |
| 33 | 404 | 3 | SHOWER WALL | A | TILE | WHITE | INTACT | -0.1 | |
| 34 | 404 | 4 | WALL | A | CONCRETE | WHITE | INTACT | 1.0 | |
| 35 | 404 | 4 | WALL | B | CONCRETE | WHITE | INTACT | -0.3 | |
| 36 | 404 | 4 | WALL | C | WOOD | WHITE | INTACT | 0.2 | |
| 37 | 404 | 4 | WALL | D | WOOD | WHITE | INTACT | -0.2 | |
| 38 | 404 | 4 | FLOOR | A | TILE | WHITE | INTACT | -0.2 | |
| 39 | 404 | 4 | CEILING | A | CONCRETE | WHITE | INTACT | 0.0 | |
| 40 | 404 | 4 | BASEBOARD | B | VINYL | BROWN | INTACT | 0.0 | |
| 41 | 404 | 4 | DOOR | A | WOOD | BROWN | INTACT | 0.0 | |
| 42 | 404 | 4 | DOOR FRAME | A | METAL | WHITE | INTACT | -0.2 | |
| 43 | 404 | 4 | CLOSET DOOR | B | WOOD | WHITE | INTACT | 0.1 | |
| 44 | 404 | 4 | CLOSET WALL | B | DRYWALL | WHITE | INTACT | 0.1 | |
| 45 | 404 | 4 | SHELF | B | METAL | WHITE | INTACT | -0.3 | |
| 46 | 404 | 4 | CABINET | D | WOOD | BROWN | INTACT | -0.1 | |
| 47 | 404 | 4 | CABINET DOOR | D | WOOD | BROWN | INTACT | -0.3 | |
| 48 | 404 | 3 | CABINET | B | WOOD | BROWN | INTACT | -0.2 | |
| 49 | 404 | 3 | SINK | B | PORCELIN | WHITE | INTACT | -0.2 | |
| 50 | 404 | 3 | PIPE | A | PVC | WHITE | INTACT | -0.1 | |
| 51 | 408 | 1 | WALL | B | DRYWALL | WHITE | INTACT | 0.2 | |
| 52 | 408 | 1 | WALL | C | DRYWALL | WHITE | INTACT | 0.0 | |
| 53 | 408 | 1 | WALL | D | DRYWALL | WHITE | INTACT | -0.3 | |
| 54 | 408 | 1 | FLOOR | A | TILE | WHITE | INTACT | -0.2 | |
| 55 | 408 | 1 | CEILING | A | CONCRETE | WHITE | INTACT | 0.2 | |
| 56 | 408 | 1 | BASEBOARD | B | VINYL | BROWN | INTACT | -0.1 | |
| 57 | 408 | 1 | RADIATOR | C | METAL | WHITE | INTACT | -0.2 | |
| 58 | 408 | 2 | WALL | A | DRYWALL | WHITE | INTACT | 0.1 | |
| 59 | 408 | 2 | WALL | B | DRYWALL | WHITE | INTACT | 0.1 | |
| 60 | 408 | 2 | WALL | C | DRYWALL | WHITE | INTACT | 0.0 | |
| 61 | 408 | 2 | WALL | D | DRYWALL | WHITE | INTACT | 0.2 | |
| 62 | 408 | 2 | FLOOR | A | TILE | WHITE | INTACT | -0.2 | |
| 63 | 408 | 2 | CEILING | A | CONCRETE | WHITE | INTACT | -0.3 | |
| 64 | 408 | 2 | BASEBOARD | B | VINYL | BROWN | INTACT | 0.0 | |
| 65 | 408 | 2 | RADIATOR | C | METAL | WHITE | INTACT | 0.2 | |
| 66 | 408 | 2 | DOOR | D | WOOD | BROWN | INTACT | 0.2 | |
| 67 | 408 | 2 | DOOR FRAME | D | METAL | WHITE | INTACT | 0.2 | |
| 68 | 408 | 2 | CLOSET DOOR | A | WOOD | WHITE | INTACT | -0.2 | |
| 69 | 408 | 2 | CLOSET WALL | A | DRYWALL | WHITE | INTACT | -0.1 | |
| 70 | 408 | 2 | SHELF | A | METAL | WHITE | INTACT | 0.1 | |
| 71 | 408 | 3 | WALL | A | CONCRETE | WHITE | INTACT | 0.2 | |
| 72 | 408 | 3 | WALL | B | CONCRETE | WHITE | INTACT | 0.0 | |
| 73 | 408 | 3 | WALL | C | DRYWALL | WHITE | INTACT | 0.0 | |
| 74 | 408 | 3 | WALL | D | DRYWALL | WHITE | INTACT | 0.1 | |
| 75 | 408 | 3 | FLOOR | A | TILE | WHITE | INTACT | -0.2 | |
| 76 | 408 | 3 | CEILING | A | CONCRETE | WHITE | INTACT | -0.1 | |
| 77 | 408 | 3 | BASEBOARD | D | VINYL | BROWN | INTACT | -0.1 | |
| 78 | 408 | 3 | DOOR | C | WOOD | BROWN | INTACT | 0.0 | |
| 79 | 408 | 3 | DOOR FRAME | C | METAL | WHITE | INTACT | 0.0 | |
| 80 | 408 | 3 | CABINET | B | METAL | WHITE | INTACT | -0.3 | |
| 81 | 408 | 3 | VENT | B | METAL | WHITE | INTACT | -0.1 | |

| | | | | | |
|----------|-------------------|--|--|--|--|
| Address: | Montreal Hi-Rise | | | | |
| Unit: | 1085 Montreal Ave | | | | |

| Sample Number: | Apartment # | Room # | BLDG Component | Location | Substrate | Color | Condition | Reading | Hazard Key |
|----------------|-------------|--------|----------------|----------|-----------|-------|-----------|---------|------------|
| 82 | 408 | 3 | SHOWER WALL | A | TILE | WHITE | INTACT | -0.1 | |
| 83 | 408 | 4 | WALL | A | CONCRETE | WHITE | INTACT | 0.1 | |
| 84 | 408 | 4 | WALL | B | DRYWALL | WHITE | INTACT | -0.2 | |
| 85 | 408 | 4 | WALL | D | DRYWALL | WHITE | INTACT | -0.1 | |
| 86 | 408 | 4 | FLOOR | A | TILE | WHITE | INTACT | 0.0 | |
| 87 | 408 | 4 | CEILING | A | CONCRETE | WHITE | INTACT | -0.2 | |
| 88 | 408 | 4 | BASEBOARD | B | VINYL | BROWN | INTACT | -0.2 | |
| 89 | 408 | 4 | DOOR | A | WOOD | BROWN | INTACT | 0.1 | |
| 90 | 408 | 4 | DOOR FRAME | A | METAL | BROWN | INTACT | 0.0 | |
| 91 | 408 | 4 | CLOSET DOOR | B | WOOD | WHITE | INTACT | -0.3 | |
| 92 | 408 | 4 | CLOSET WALL | B | DRYWALL | WHITE | INTACT | -0.2 | |
| 93 | 408 | 4 | SHELF | B | METAL | WHITE | INTACT | 0.1 | |
| 94 | 408 | 4 | CABINET | D | WOOD | BROWN | INTACT | 0.2 | |
| 95 | 408 | 4 | CABINET DOOR | D | WOOD | BROWN | INTACT | 0.0 | |
| 96 | 408 | 3 | CABINET | B | WOOD | BROWN | INTACT | 0.1 | |
| 97 | 408 | 3 | SINK | B | PORCELIN | WHITE | INTACT | 0.1 | |
| 98 | 408 | 3 | PIPE | A | PVC | WHITE | INTACT | 0.2 | |
| 99 | 501 | 1 | WALL | B | DRYWALL | WHITE | INTACT | 0.2 | |
| 100 | 501 | 1 | WALL | C | DRYWALL | WHITE | INTACT | -0.2 | |
| 101 | 501 | 1 | WALL | D | DRYWALL | WHITE | INTACT | 0.0 | |
| 102 | 501 | 1 | FLOOR | A | TILE | WHITE | INTACT | -0.2 | |
| 103 | 501 | 1 | CEILING | A | CONCRETE | WHITE | INTACT | -0.3 | |
| 104 | 501 | 1 | BASEBOARD | B | VINYL | BROWN | INTACT | 0.2 | |
| 105 | 501 | 1 | RADIATOR | C | METAL | WHITE | INTACT | 0.1 | |
| 106 | 501 | 2 | WALL | A | DRYWALL | WHITE | INTACT | -0.1 | |
| 107 | 501 | 2 | WALL | B | DRYWALL | WHITE | INTACT | -0.2 | |
| 108 | 501 | 2 | WALL | C | DRYWALL | WHITE | INTACT | 0.2 | |
| 109 | 501 | 2 | WALL | D | DRYWALL | WHITE | INTACT | -0.2 | |
| 110 | 501 | 2 | FLOOR | A | TILE | WHITE | INTACT | 0.0 | |
| 111 | 501 | 2 | CEILING | A | CONCRETE | WHITE | INTACT | -0.1 | |
| 112 | 501 | 2 | BASEBOARD | A | VINYL | BROWN | INTACT | 0.1 | |
| 113 | 501 | 2 | RADIATOR | C | METAL | WHITE | INTACT | -0.1 | |
| 114 | 501 | 2 | DOOR | D | WOOD | BROWN | INTACT | -0.1 | |
| 115 | 501 | 2 | DOOR FRAME | D | METAL | WHITE | INTACT | 0.2 | |
| 116 | 501 | 2 | CLOSET DOOR | A | WOOD | WHITE | INTACT | 0.1 | |
| 117 | 501 | 2 | CLOSET WALL | A | DRYWALL | WHITE | INTACT | -0.2 | |
| 118 | 501 | 2 | SHELF | A | METAL | WHITE | INTACT | -0.3 | |
| 119 | 501 | 3 | WALL | A | CONCRETE | WHITE | INTACT | 0.1 | |
| 120 | 501 | 3 | WALL | B | CONCRETE | WHITE | INTACT | 0.0 | |
| 121 | 501 | 3 | WALL | C | DRYWALL | WHITE | INTACT | 0.1 | |
| 122 | 501 | 3 | WALL | D | DRYWALL | WHITE | INTACT | -0.1 | |
| 123 | 501 | 3 | FLOOR | A | VINYL | WHITE | INTACT | 0.1 | |
| 124 | 501 | 3 | CEILING | A | CONCRETE | WHITE | INTACT | 0.1 | |
| 125 | 501 | 3 | BASEBOARD | D | VINYL | BROWN | INTACT | 0.0 | |
| 126 | 501 | 3 | DOOR | C | WOOD | BROWN | INTACT | 0.0 | |
| 127 | 501 | 3 | DOOR FRAME | C | METAL | WHITE | INTACT | 0.2 | |
| 128 | 501 | 3 | CABINET | B | METAL | WHITE | INTACT | 0.0 | |
| 129 | 501 | 3 | VENT | B | METAL | WHITE | INTACT | 0.0 | |
| 130 | 501 | 3 | SHOWER WALL | A | TILE | WHITE | INTACT | 0.0 | |
| 131 | 501 | 4 | WALL | A | CONCRETE | WHITE | INTACT | 0.0 | |
| 132 | 501 | 4 | WALL | B | DRYWALL | WHITE | INTACT | -0.1 | |
| 133 | 501 | 4 | WALL | D | DRYWALL | WHITE | INTACT | -0.2 | |
| 134 | 501 | 4 | FLOOR | A | TILE | WHITE | INTACT | 0.1 | |
| 135 | 501 | 4 | CEILING | A | CONCRETE | WHITE | INTACT | -0.1 | |
| 136 | 501 | 4 | BASEBOARD | A | VINYL | BROWN | INTACT | -0.3 | |
| 137 | 501 | 4 | DOOR | A | WOOD | BROWN | INTACT | -0.1 | |
| 138 | 501 | 4 | DOOR FRAME | A | METAL | BROWN | INTACT | 0.2 | |
| 139 | 501 | 4 | CLOSET DOOR | B | WOOD | WHITE | INTACT | 0.0 | |
| 140 | 501 | 4 | CLOSET WALL | B | DRYWALL | WHITE | INTACT | -0.2 | |
| 141 | 501 | 4 | SHELF | B | METAL | WHITE | INTACT | 0.0 | |
| 142 | 501 | 4 | CABINET | D | WOOD | BROWN | INTACT | 0.2 | |
| 143 | 501 | 4 | CABINET DOOR | D | WOOD | BROWN | INTACT | -0.2 | |
| 144 | 501 | 3 | CABINET | B | WOOD | BROWN | INTACT | 0.1 | |
| 145 | 501 | 3 | SINK | B | PORCELIN | WHITE | INTACT | -0.2 | |
| 146 | 501 | 3 | PIPE | A | PVC | WHITE | INTACT | -0.2 | |
| 147 | 505 | 1 | WALL | B | DRYWALL | WHITE | INTACT | -0.1 | |
| 148 | 505 | 1 | WALL | C | DRYWALL | WHITE | INTACT | 0.0 | |
| 149 | 505 | 1 | WALL | D | DRYWALL | WHITE | INTACT | 0.2 | |
| 150 | 505 | 1 | FLOOR | A | TILE | WHITE | INTACT | 0.2 | |
| 151 | 505 | 1 | CEILING | A | CONCRETE | WHITE | INTACT | 0.1 | |
| 152 | 505 | 1 | BASEBOARD | B | VINYL | BROWN | INTACT | 0.0 | |
| 153 | 505 | 1 | RADIATOR | C | METAL | WHITE | INTACT | 0.0 | |
| 154 | 505 | 2 | WALL | A | DRYWALL | WHITE | INTACT | 0.0 | |
| 155 | 505 | 2 | WALL | B | DRYWALL | WHITE | INTACT | -0.1 | |
| 156 | 505 | 2 | WALL | C | DRYWALL | WHITE | INTACT | 0.2 | |
| 157 | 505 | 2 | WALL | D | DRYWALL | WHITE | INTACT | 0.0 | |
| 158 | 505 | 2 | FLOOR | A | TILE | WHITE | INTACT | -0.2 | |
| 159 | 505 | 2 | CEILING | A | CONCRETE | WHITE | INTACT | -0.3 | |
| 160 | 505 | 2 | BASEBOARD | D | VINYL | BROWN | INTACT | 0.2 | |
| 161 | 505 | 2 | RADIATOR | C | METAL | WHITE | INTACT | -0.1 | |
| 162 | 505 | 2 | DOOR | D | WOOD | BROWN | INTACT | 0.0 | |
| 163 | 505 | 2 | DOOR FRAME | D | METAL | WHITE | INTACT | 0.0 | |
| 164 | 505 | 2 | CLOSET DOOR | A | WOOD | WHITE | INTACT | 0.2 | |
| 165 | 505 | 2 | CLOSET WALL | A | DRYWALL | WHITE | INTACT | -0.3 | |
| 166 | 505 | 2 | SHELF | A | METAL | WHITE | INTACT | -0.3 | |
| 167 | 505 | 3 | WALL | A | CONCRETE | WHITE | INTACT | 0.1 | |

| | | | | | |
|----------|-------------------|--|--|--|--|
| Address: | Montreal Hi-Rise | | | | |
| Unit: | 1085 Montreal Ave | | | | |

| Sample Number: | Apartment # | Room # | BLDG Component | Location | Substrate | Color | Condition | Reading | Hazard Key |
|----------------|-------------|--------|----------------|----------|-----------|-------|-----------|---------|------------|
| 168 | 505 | 3 | WALL | B | CONCRETE | WHITE | INTACT | 0.0 | |
| 169 | 505 | 3 | WALL | C | DRYWALL | WHITE | INTACT | -0.2 | |
| 170 | 505 | 3 | WALL | D | DRYWALL | WHITE | INTACT | -0.1 | |
| 171 | 505 | 3 | FLOOR | A | TILE | WHITE | INTACT | -0.2 | |
| 172 | 505 | 3 | CEILING | A | CONCRETE | WHITE | INTACT | 0.0 | |
| 173 | 505 | 3 | BASEBOARD | D | VINYL | BROWN | INTACT | 0.2 | |
| 174 | 505 | 3 | DOOR | C | WOOD | BROWN | INTACT | 0.1 | |
| 175 | 505 | 3 | DOOR FRAME | C | METAL | WHITE | INTACT | -0.1 | |
| 176 | 505 | 3 | CABINET | B | METAL | WHITE | INTACT | -0.2 | |
| 177 | 505 | 3 | VENT | B | METAL | WHITE | INTACT | -0.1 | |
| 178 | 505 | 3 | SHOWER WALL | A | TILE | WHITE | INTACT | 0.1 | |
| 179 | 505 | 4 | WALL | A | CONCRETE | WHITE | INTACT | -0.2 | |
| 180 | 505 | 4 | WALL | B | DRYWALL | WHITE | INTACT | 0.2 | |
| 181 | 505 | 4 | WALL | D | DRYWALL | WHITE | INTACT | 0.1 | |
| 182 | 505 | 4 | FLOOR | A | TILE | WHITE | INTACT | -0.1 | |
| 183 | 505 | 4 | CEILING | A | CONCRETE | WHITE | INTACT | -0.2 | |
| 184 | 505 | 4 | BASEBOARD | A | VINYL | BROWN | INTACT | 0.1 | |
| 185 | 505 | 4 | DOOR | A | WOOD | BROWN | INTACT | 0.0 | |
| 186 | 505 | 4 | DOOR FRAME | A | METAL | BROWN | INTACT | 0.1 | |
| 187 | 505 | 4 | CLOSET DOOR | B | WOOD | WHITE | INTACT | 0.1 | |
| 188 | 505 | 4 | CLOSET WALL | B | DRYWALL | WHITE | INTACT | 0.0 | |
| 189 | 505 | 4 | SHELF | B | METAL | WHITE | INTACT | 0.0 | |
| 190 | 505 | 4 | CABINET | D | WOOD | BROWN | INTACT | -0.2 | |
| 191 | 505 | 4 | CABINET DOOR | D | WOOD | BROWN | INTACT | -0.3 | |
| 192 | 505 | 3 | CABINET | B | WOOD | BROWN | INTACT | 0.1 | |
| 193 | 505 | 3 | SINK | B | PORCELIN | WHITE | INTACT | 0.2 | |
| 194 | 505 | 3 | PIPE | A | PVC | WHITE | INTACT | -0.2 | |
| 195 | 507 | 1 | WALL | B | DRYWALL | WHITE | INTACT | 0.0 | |
| 196 | 507 | 1 | WALL | C | DRYWALL | WHITE | INTACT | -0.1 | |
| 197 | 507 | 1 | WALL | D | DRYWALL | WHITE | INTACT | -0.3 | |
| 198 | 507 | 1 | FLOOR | A | TILE | WHITE | INTACT | -0.3 | |
| 199 | 507 | 1 | CEILING | A | CONCRETE | WHITE | INTACT | -0.1 | |
| 200 | 507 | 1 | BASEBOARD | B | VINYL | BROWN | INTACT | -0.1 | |
| 201 | 507 | 1 | RADIATOR | C | METAL | WHITE | INTACT | -0.3 | |
| 202 | 507 | 2 | WALL | A | DRYWALL | WHITE | INTACT | 0.1 | |
| 203 | 507 | 2 | WALL | B | DRYWALL | WHITE | INTACT | -0.1 | |
| 204 | 507 | 2 | WALL | C | DRYWALL | WHITE | INTACT | 0.1 | |
| 205 | 507 | 2 | WALL | D | DRYWALL | WHITE | INTACT | -0.3 | |
| 206 | 507 | 2 | FLOOR | A | TILE | WHITE | INTACT | 0.1 | |
| 207 | 507 | 2 | CEILING | A | CONCRETE | WHITE | INTACT | -0.3 | |
| 208 | 507 | 2 | BASEBOARD | D | VINYL | BROWN | INTACT | 0.2 | |
| 209 | 507 | 2 | RADIATOR | C | METAL | WHITE | INTACT | -0.1 | |
| 210 | 507 | 2 | DOOR | B | WOOD | BROWN | INTACT | -0.2 | |
| 211 | 507 | 2 | DOOR FRAME | B | METAL | WHITE | INTACT | -0.1 | |
| 212 | 507 | 2 | CLOSET DOOR | A | WOOD | WHITE | INTACT | 0.2 | |
| 213 | 507 | 2 | CLOSET WALL | A | DRYWALL | WHITE | INTACT | 0.0 | |
| 214 | 507 | 2 | SHELF | A | METAL | WHITE | INTACT | 0.0 | |
| 215 | 507 | 3 | WALL | A | CONCRETE | WHITE | INTACT | 0.0 | |
| 216 | 507 | 3 | WALL | B | DRYWALL | WHITE | INTACT | -0.1 | |
| 217 | 507 | 3 | WALL | C | DRYWALL | WHITE | INTACT | -0.3 | |
| 218 | 507 | 3 | WALL | D | CONCRETE | WHITE | INTACT | -0.3 | |
| 219 | 507 | 3 | FLOOR | A | TILE | WHITE | INTACT | 0.1 | |
| 220 | 507 | 3 | CEILING | A | CONCRETE | WHITE | INTACT | -0.3 | |
| 221 | 507 | 3 | BASEBOARD | B | VINYL | BROWN | INTACT | -0.2 | |
| 222 | 507 | 3 | DOOR | C | WOOD | BROWN | INTACT | 0.1 | |
| 223 | 507 | 3 | DOOR FRAME | C | METAL | WHITE | INTACT | 0.0 | |
| 224 | 507 | 3 | CABINET | D | METAL | WHITE | INTACT | 0.1 | |
| 225 | 507 | 3 | VENT | D | METAL | WHITE | INTACT | 0.0 | |
| 226 | 507 | 3 | SHOWER WALL | A | TILE | WHITE | INTACT | -0.2 | |
| 227 | 507 | 4 | WALL | A | CONCRETE | WHITE | INTACT | 0.2 | |
| 228 | 507 | 4 | WALL | B | DRYWALL | WHITE | INTACT | 0.1 | |
| 229 | 507 | 4 | WALL | D | CONCRETE | WHITE | INTACT | 0.0 | |
| 230 | 507 | 4 | FLOOR | A | TILE | WHITE | INTACT | -0.1 | |
| 231 | 507 | 4 | CEILING | A | CONCRETE | WHITE | INTACT | -0.1 | |
| 232 | 507 | 4 | BASEBOARD | B | VINYL | BROWN | INTACT | -0.1 | |
| 233 | 507 | 4 | DOOR | A | WOOD | BROWN | INTACT | 0.0 | |
| 234 | 507 | 4 | DOOR FRAME | A | METAL | BROWN | INTACT | 0.2 | |
| 235 | 507 | 4 | CLOSET DOOR | D | WOOD | WHITE | INTACT | 0.1 | |
| 236 | 507 | 4 | CLOSET WALL | D | DRYWALL | WHITE | INTACT | 0.0 | |
| 237 | 507 | 4 | SHELF | D | METAL | WHITE | INTACT | 0.0 | |
| 238 | 507 | 4 | CABINET | B | WOOD | BROWN | INTACT | 0.2 | |
| 239 | 507 | 4 | CABINET DOOR | B | WOOD | BROWN | INTACT | 0.0 | |
| 240 | 507 | 3 | CABINET | D | WOOD | BROWN | INTACT | 0.1 | |
| 241 | 507 | 3 | SINK | D | PORCELIN | WHITE | INTACT | -0.2 | |
| 242 | 507 | 3 | PIPE | A | PVC | WHITE | INTACT | 0.1 | |
| 243 | 801 | 1 | WALL | B | DRYWALL | WHITE | INTACT | 0.0 | |
| 244 | 801 | 1 | WALL | C | DRYWALL | WHITE | INTACT | 0.1 | |
| 245 | 801 | 1 | WALL | D | DRYWALL | WHITE | INTACT | -0.3 | |
| 246 | 801 | 1 | FLOOR | A | TILE | WHITE | INTACT | -0.2 | |
| 247 | 801 | 1 | CEILING | A | CONCRETE | WHITE | INTACT | -0.1 | |
| 248 | 801 | 1 | BASEBOARD | B | VINYL | BROWN | INTACT | 0.0 | |
| 249 | 801 | 1 | RADIATOR | C | METAL | WHITE | INTACT | 0.1 | |
| 250 | 801 | 2 | WALL | A | DRYWALL | WHITE | INTACT | 0.1 | |
| 251 | 801 | 2 | WALL | B | DRYWALL | WHITE | INTACT | 0.0 | |
| 252 | 801 | 2 | WALL | C | DRYWALL | WHITE | INTACT | 0.1 | |
| 253 | 801 | 2 | WALL | D | DRYWALL | WHITE | INTACT | 0.0 | |

| | | | | | |
|----------|-------------------|--|--|--|--|
| Address: | Montreal Hi-Rise | | | | |
| Unit: | 1085 Montreal Ave | | | | |

| Sample Number: | Apartment # | Room # | BLDG Component | Location | Substrate | Color | Condition | Reading | Hazard Key |
|----------------|-------------|--------|----------------|----------|-----------|-------|-----------|---------|------------|
| 254 | 801 | 2 | FLOOR | A | TILE | WHITE | INTACT | 0.2 | |
| 255 | 801 | 2 | CEILING | A | CONCRETE | WHITE | INTACT | -0.3 | |
| 256 | 801 | 2 | BASEBOARD | B | VINYL | BROWN | INTACT | -0.2 | |
| 257 | 801 | 2 | RADIATOR | C | METAL | WHITE | INTACT | -0.2 | |
| 258 | 801 | 2 | DOOR | D | WOOD | BROWN | INTACT | 0.1 | |
| 259 | 801 | 2 | DOOR FRAME | D | METAL | WHITE | INTACT | 0.2 | |
| 260 | 801 | 2 | CLOSET DOOR | A | WOOD | WHITE | INTACT | 0.2 | |
| 261 | 801 | 2 | CLOSET WALL | A | DRYWALL | WHITE | INTACT | 0.2 | |
| 262 | 801 | 2 | SHELF | A | METAL | WHITE | INTACT | -0.1 | |
| 263 | 801 | 3 | WALL | A | CONCRETE | WHITE | INTACT | -0.2 | |
| 264 | 801 | 3 | WALL | B | CONCRETE | WHITE | INTACT | -0.2 | |
| 265 | 801 | 3 | WALL | C | DRYWALL | WHITE | INTACT | -0.3 | |
| 266 | 801 | 3 | WALL | D | DRYWALL | WHITE | INTACT | -0.1 | |
| 267 | 801 | 3 | FLOOR | A | TILE | WHITE | INTACT | -0.1 | |
| 268 | 801 | 3 | CEILING | A | CONCRETE | WHITE | INTACT | -0.2 | |
| 269 | 801 | 3 | BASEBOARD | D | VINYL | BROWN | INTACT | -0.1 | |
| 270 | 801 | 3 | DOOR | C | WOOD | BROWN | INTACT | 0.1 | |
| 271 | 801 | 3 | DOOR FRAME | C | METAL | WHITE | INTACT | -0.2 | |
| 272 | 801 | 3 | CABINET | B | METAL | WHITE | INTACT | 0.1 | |
| 273 | 801 | 3 | VENT | B | METAL | WHITE | INTACT | -0.3 | |
| 274 | 801 | 3 | SHOWER WALL | A | TILE | WHITE | INTACT | -0.2 | |
| 275 | 801 | 4 | WALL | A | CONCRETE | WHITE | INTACT | -0.3 | |
| 276 | 801 | 4 | WALL | B | DRYWALL | WHITE | INTACT | -0.1 | |
| 277 | 801 | 4 | WALL | D | DRYWALL | WHITE | INTACT | -0.2 | |
| 278 | 801 | 4 | FLOOR | A | TILE | WHITE | INTACT | 0.0 | |
| 279 | 801 | 4 | CEILING | A | CONCRETE | WHITE | INTACT | 0.2 | |
| 280 | 801 | 4 | BASEBOARD | A | VINYL | BROWN | INTACT | 0.2 | |
| 281 | 801 | 4 | DOOR | A | WOOD | BROWN | INTACT | -0.3 | |
| 282 | 801 | 4 | DOOR FRAME | A | METAL | BROWN | INTACT | -0.1 | |
| 283 | 801 | 4 | CLOSET DOOR | B | WOOD | WHITE | INTACT | -0.2 | |
| 284 | 801 | 4 | CLOSET WALL | B | DRYWALL | WHITE | INTACT | -0.2 | |
| 285 | 801 | 4 | SHELF | B | METAL | WHITE | INTACT | -0.3 | |
| 286 | 801 | 4 | CABINET | D | WOOD | BROWN | INTACT | -0.3 | |
| 287 | 801 | 4 | CABINET DOOR | D | WOOD | BROWN | INTACT | 0.2 | |
| 288 | 801 | 3 | CABINET | B | WOOD | BROWN | INTACT | 0.2 | |
| 289 | 801 | 3 | SINK | B | PORCELIN | WHITE | INTACT | 0.1 | |
| 290 | 801 | 3 | PIPE | A | PVC | WHITE | INTACT | 0.2 | |
| 291 | 804 | 1 | WALL | B | DRYWALL | WHITE | INTACT | -0.2 | |
| 292 | 804 | 1 | WALL | C | DRYWALL | WHITE | INTACT | 0.1 | |
| 293 | 804 | 1 | WALL | D | DRYWALL | WHITE | INTACT | 0.2 | |
| 294 | 804 | 1 | FLOOR | A | TILE | WHITE | INTACT | 0.0 | |
| 295 | 804 | 1 | CEILING | A | CONCRETE | WHITE | INTACT | -0.1 | |
| 296 | 804 | 1 | BASEBOARD | B | VINYL | BROWN | INTACT | -0.3 | |
| 297 | 804 | 1 | RADIATOR | C | METAL | WHITE | INTACT | -0.2 | |
| 298 | 804 | 2 | WALL | A | DRYWALL | WHITE | INTACT | -0.1 | |
| 299 | 804 | 2 | WALL | B | DRYWALL | WHITE | INTACT | 0.2 | |
| 300 | 804 | 2 | WALL | C | DRYWALL | WHITE | INTACT | -0.1 | |
| 301 | 804 | 2 | WALL | D | DRYWALL | WHITE | INTACT | 0.2 | |
| 302 | 804 | 2 | FLOOR | A | TILE | WHITE | INTACT | 0.1 | |
| 303 | 804 | 2 | CEILING | A | CONCRETE | WHITE | INTACT | -0.1 | |
| 304 | 804 | 2 | BASEBOARD | B | VINYL | BROWN | INTACT | -0.1 | |
| 305 | 804 | 2 | RADIATOR | C | METAL | WHITE | INTACT | -0.3 | |
| 306 | 804 | 2 | DOOR | D | WOOD | BROWN | INTACT | -0.2 | |
| 307 | 804 | 2 | DOOR FRAME | D | METAL | WHITE | INTACT | -0.3 | |
| 308 | 804 | 2 | CLOSET DOOR | A | WOOD | WHITE | INTACT | 0.1 | |
| 309 | 804 | 2 | CLOSET WALL | A | DRYWALL | WHITE | INTACT | 0.2 | |
| 310 | 804 | 2 | SHELF | A | METAL | WHITE | INTACT | -0.3 | |
| 311 | 804 | 3 | WALL | A | DRYWALL | WHITE | INTACT | 0.0 | |
| 312 | 804 | 3 | WALL | B | DRYWALL | WHITE | INTACT | -0.3 | |
| 313 | 804 | 3 | WALL | C | DRYWALL | WHITE | INTACT | 0.2 | |
| 314 | 804 | 3 | WALL | D | DRYWALL | WHITE | INTACT | -0.2 | |
| 315 | 804 | 3 | FLOOR | A | VINYL | BROWN | INTACT | -0.1 | |
| 316 | 804 | 3 | CEILING | A | CONCRETE | WHITE | INTACT | 0.2 | |
| 317 | 804 | 3 | BASEBOARD | D | VINYL | BROWN | INTACT | -0.1 | |
| 318 | 804 | 3 | RADIATOR | B | METAL | WHITE | INTACT | 0.1 | |
| 319 | 804 | 3 | DOOR | C | WOOD | BROWN | INTACT | -0.1 | |
| 320 | 804 | 3 | DOOR FRAME | C | METAL | WHITE | INTACT | -0.3 | |
| 321 | 804 | 3 | CABINET | B | METAL | WHITE | INTACT | -0.3 | |
| 322 | 804 | 3 | VENT | B | METAL | WHITE | INTACT | -0.3 | |
| 323 | 804 | 3 | SHOWER WALL | A | TILE | WHITE | INTACT | 0.2 | |
| 324 | 804 | 4 | WALL | A | CONCRETE | WHITE | INTACT | -0.3 | |
| 325 | 804 | 4 | WALL | B | DRYWALL | WHITE | INTACT | 0.1 | |
| 326 | 804 | 4 | WALL | D | DRYWALL | WHITE | INTACT | 0.2 | |
| 327 | 804 | 4 | FLOOR | A | TILE | WHITE | INTACT | 0.0 | |
| 328 | 804 | 4 | CEILING | A | CONCRETE | WHITE | INTACT | 0.0 | |
| 329 | 804 | 4 | BASEBOARD | D | VINYL | BROWN | INTACT | -0.3 | |
| 330 | 804 | 4 | DOOR | A | WOOD | BROWN | INTACT | -0.2 | |
| 331 | 804 | 4 | DOOR FRAME | A | METAL | BROWN | INTACT | -0.1 | |
| 332 | 804 | 4 | CLOSET DOOR | B | WOOD | WHITE | INTACT | 0.0 | |
| 333 | 804 | 4 | CLOSET WALL | B | DRYWALL | WHITE | INTACT | 0.1 | |
| 334 | 804 | 4 | SHELF | B | METAL | WHITE | INTACT | -0.3 | |
| 335 | 804 | 4 | CABINET | D | WOOD | BROWN | INTACT | -0.3 | |
| 336 | 804 | 4 | CABINET DOOR | D | WOOD | BROWN | INTACT | 0.1 | |
| 337 | 804 | 3 | CABINET | B | WOOD | BROWN | INTACT | -0.2 | |
| 338 | 804 | 3 | SINK | B | PORCELIN | WHITE | INTACT | 0.0 | |
| 339 | 804 | 3 | PIPE | A | PVC | WHITE | INTACT | 0.2 | |

| | | | | | |
|----------|-------------------|--|--|--|--|
| Address: | Montreal Hi-Rise | | | | |
| Unit: | 1085 Montreal Ave | | | | |

| Sample Number: | Apartment # | Room # | BLDG Component | Location | Substrate | Color | Condition | Reading | Hazard Key |
|----------------|-------------|--------|----------------|----------|-----------|-------|-----------|---------|------------|
| 340 | 808 | 1 | WALL | B | DRYWALL | WHITE | INTACT | -0.2 | |
| 341 | 808 | 1 | WALL | C | DRYWALL | WHITE | INTACT | 0.0 | |
| 342 | 808 | 1 | WALL | D | DRYWALL | WHITE | INTACT | -0.2 | |
| 343 | 808 | 1 | FLOOR | A | TILE | WHITE | INTACT | 0.1 | |
| 344 | 808 | 1 | CEILING | A | CONCRETE | WHITE | INTACT | -0.2 | |
| 345 | 808 | 1 | BASEBOARD | B | VINYL | BROWN | INTACT | -0.2 | |
| 346 | 808 | 1 | RADIATOR | C | METAL | WHITE | INTACT | -0.1 | |
| 347 | 808 | 2 | WALL | A | DRYWALL | WHITE | INTACT | 0.2 | |
| 348 | 808 | 2 | WALL | B | DRYWALL | WHITE | INTACT | 0.2 | |
| 349 | 808 | 2 | WALL | C | DRYWALL | WHITE | INTACT | 0.0 | |
| 350 | 808 | 2 | WALL | D | DRYWALL | WHITE | INTACT | -0.2 | |
| 351 | 808 | 2 | FLOOR | A | TILE | WHITE | INTACT | -0.1 | |
| 352 | 808 | 2 | CEILING | A | CONCRETE | WHITE | INTACT | 0.0 | |
| 353 | 808 | 2 | BASEBOARD | B | VINYL | BROWN | INTACT | 0.0 | |
| 354 | 808 | 2 | RADIATOR | C | METAL | WHITE | INTACT | 0.2 | |
| 355 | 808 | 2 | DOOR | D | WOOD | BROWN | INTACT | -0.1 | |
| 356 | 808 | 2 | DOOR FRAME | D | METAL | WHITE | INTACT | -0.1 | |
| 357 | 808 | 2 | CLOSET DOOR | A | WOOD | WHITE | INTACT | -0.3 | |
| 358 | 808 | 2 | CLOSET WALL | A | DRYWALL | WHITE | INTACT | 0.1 | |
| 359 | 808 | 2 | SHELF | A | METAL | WHITE | INTACT | -0.1 | |
| 360 | 808 | 3 | WALL | A | DRYWALL | WHITE | INTACT | 0.1 | |
| 361 | 808 | 3 | WALL | B | DRYWALL | WHITE | INTACT | -0.2 | |
| 362 | 808 | 3 | WALL | C | DRYWALL | WHITE | INTACT | -0.1 | |
| 363 | 808 | 3 | WALL | D | DRYWALL | WHITE | INTACT | -0.1 | |
| 364 | 808 | 3 | FLOOR | A | TILE | WHITE | INTACT | -0.3 | |
| 365 | 808 | 3 | CEILING | A | CONCRETE | WHITE | INTACT | -0.3 | |
| 366 | 808 | 3 | BASEBOARD | A | VINYL | BROWN | INTACT | -0.2 | |
| 367 | 808 | 3 | DOOR | C | WOOD | BROWN | INTACT | -0.3 | |
| 368 | 808 | 3 | DOOR FRAME | C | METAL | WHITE | INTACT | -0.1 | |
| 369 | 808 | 3 | CABINET | B | METAL | WHITE | INTACT | 0.0 | |
| 370 | 808 | 3 | VENT | B | METAL | WHITE | INTACT | 0.0 | |
| 371 | 808 | 3 | SHOWER WALL | A | TILE | WHITE | INTACT | -0.3 | |
| 372 | 808 | 4 | WALL | A | CONCRETE | WHITE | INTACT | 0.2 | |
| 373 | 808 | 4 | WALL | B | DRYWALL | WHITE | INTACT | -0.1 | |
| 374 | 808 | 4 | WALL | D | DRYWALL | WHITE | INTACT | -0.1 | |
| 375 | 808 | 4 | FLOOR | A | TILE | WHITE | INTACT | 0.0 | |
| 376 | 808 | 4 | CEILING | A | CONCRETE | WHITE | INTACT | 0.2 | |
| 377 | 808 | 4 | BASEBOARD | A | VINYL | BROWN | INTACT | -0.1 | |
| 378 | 808 | 4 | DOOR | A | WOOD | BROWN | INTACT | -0.3 | |
| 379 | 808 | 4 | DOOR FRAME | A | METAL | BROWN | INTACT | 0.2 | |
| 380 | 808 | 4 | CLOSET DOOR | B | WOOD | WHITE | INTACT | 0.0 | |
| 381 | 808 | 4 | CLOSET WALL | B | DRYWALL | WHITE | INTACT | 0.2 | |
| 382 | 808 | 4 | SHELF | B | METAL | WHITE | INTACT | 0.1 | |
| 383 | 808 | 4 | CABINET | D | WOOD | BROWN | INTACT | 0.2 | |
| 384 | 808 | 4 | CABINET DOOR | D | WOOD | BROWN | INTACT | -0.3 | |
| 385 | 808 | 3 | CABINET | B | WOOD | BROWN | INTACT | -0.1 | |
| 386 | 808 | 3 | SINK | B | PORCELIN | WHITE | INTACT | 0.2 | |
| 387 | 808 | 3 | PIPE | A | PVC | WHITE | INTACT | -0.1 | |
| 388 | 1001 | 1 | WALL | B | DRYWALL | WHITE | INTACT | -0.1 | |
| 389 | 1001 | 1 | WALL | C | DRYWALL | WHITE | INTACT | 0.1 | |
| 390 | 1001 | 1 | WALL | D | DRYWALL | WHITE | INTACT | 0.2 | |
| 391 | 1001 | 1 | FLOOR | A | TILE | WHITE | INTACT | -0.2 | |
| 392 | 1001 | 1 | CEILING | A | CONCRETE | WHITE | INTACT | 0.2 | |
| 393 | 1001 | 1 | BASEBOARD | D | VINYL | BROWN | INTACT | -0.1 | |
| 394 | 1001 | 1 | RADIATOR | C | METAL | WHITE | INTACT | -0.1 | |
| 395 | 1001 | 2 | WALL | A | DRYWALL | WHITE | INTACT | -0.1 | |
| 396 | 1001 | 2 | WALL | B | DRYWALL | WHITE | INTACT | -0.2 | |
| 397 | 1001 | 2 | WALL | C | DRYWALL | WHITE | INTACT | 0.1 | |
| 398 | 1001 | 2 | WALL | D | DRYWALL | WHITE | INTACT | 0.1 | |
| 399 | 1001 | 2 | FLOOR | A | TILE | WHITE | INTACT | 0.0 | |
| 400 | 1001 | 2 | CEILING | A | CONCRETE | WHITE | INTACT | -0.1 | |
| 401 | 1001 | 2 | BASEBOARD | B | VINYL | BROWN | INTACT | 0.0 | |
| 402 | 1001 | 2 | RADIATOR | C | METAL | WHITE | INTACT | 0.0 | |
| 403 | 1001 | 2 | DOOR | D | WOOD | BROWN | INTACT | -0.3 | |
| 404 | 1001 | 2 | DOOR FRAME | D | METAL | WHITE | INTACT | -0.2 | |
| 405 | 1001 | 2 | CLOSET DOOR | A | WOOD | WHITE | INTACT | -0.3 | |
| 406 | 1001 | 2 | CLOSET WALL | A | DRYWALL | WHITE | INTACT | 0.1 | |
| 407 | 1001 | 2 | SHELF | A | METAL | WHITE | INTACT | 0.1 | |
| 408 | 1001 | 3 | WALL | A | CONCRETE | WHITE | INTACT | -0.1 | |
| 409 | 1001 | 3 | WALL | B | CONCRETE | WHITE | INTACT | 0.0 | |
| 410 | 1001 | 3 | WALL | C | DRYWALL | WHITE | INTACT | -0.1 | |
| 411 | 1001 | 3 | WALL | D | DRYWALL | WHITE | INTACT | 0.2 | |
| 412 | 1001 | 3 | FLOOR | A | TILE | WHITE | INTACT | -0.1 | |
| 413 | 1001 | 3 | CEILING | A | CONCRETE | WHITE | INTACT | -0.1 | |
| 414 | 1001 | 3 | BASEBOARD | D | VINYL | BROWN | INTACT | -0.2 | |
| 415 | 1001 | 3 | DOOR | C | WOOD | BROWN | INTACT | 0.1 | |
| 416 | 1001 | 3 | DOOR FRAME | C | METAL | WHITE | INTACT | -0.3 | |
| 417 | 1001 | 3 | CABINET | B | METAL | WHITE | INTACT | 0.0 | |
| 418 | 1001 | 3 | VENT | B | METAL | WHITE | INTACT | 0.2 | |
| 419 | 1001 | 3 | SHOWER WALL | A | TILE | WHITE | INTACT | -0.3 | |
| 420 | 1001 | 4 | WALL | A | CONCRETE | WHITE | INTACT | -0.1 | |
| 421 | 1001 | 4 | WALL | B | DRYWALL | WHITE | INTACT | -0.3 | |
| 422 | 1001 | 4 | WALL | D | DRYWALL | WHITE | INTACT | -0.1 | |
| 423 | 1001 | 4 | FLOOR | A | TILE | WHITE | INTACT | 0.1 | |
| 424 | 1001 | 4 | CEILING | A | CONCRETE | WHITE | INTACT | -0.1 | |
| 425 | 1001 | 4 | BASEBOARD | D | VINYL | BROWN | INTACT | -0.2 | |

| | | | | | | |
|----------|-------------------|--|--|--|--|--|
| Address: | Montreal Hi-Rise | | | | | |
| Unit: | 1085 Montreal Ave | | | | | |

| Sample Number: | Apartment # | Room # | BLDG Component | Location | Substrate | Color | Condition | Reading | Hazard Key |
|----------------|-------------|--------|----------------|----------|-----------|-------|-----------|---------|------------|
| 426 | 1001 | 4 | DOOR | A | WOOD | BROWN | INTACT | 0.2 | |
| 427 | 1001 | 4 | DOOR FRAME | A | METAL | BROWN | INTACT | -0.2 | |
| 428 | 1001 | 4 | CLOSET DOOR | B | WOOD | WHITE | INTACT | -0.2 | |
| 429 | 1001 | 4 | CLOSET WALL | B | DRYWALL | WHITE | INTACT | -0.3 | |
| 430 | 1001 | 4 | SHELF | B | METAL | WHITE | INTACT | 0.0 | |
| 431 | 1001 | 4 | CABINET | D | WOOD | BROWN | INTACT | -0.1 | |
| 432 | 1001 | 4 | CABINET DOOR | D | WOOD | BROWN | INTACT | 0.1 | |
| 433 | 1001 | 3 | CABINET | B | WOOD | BROWN | INTACT | 0.0 | |
| 434 | 1001 | 3 | SINK | B | PORCELIN | WHITE | INTACT | 0.2 | |
| 435 | 1001 | 3 | PIPE | A | PVC | WHITE | INTACT | 0.1 | |
| 436 | 1003 | 1 | WALL | B | DRYWALL | WHITE | INTACT | 0.0 | |
| 437 | 1003 | 1 | WALL | C | DRYWALL | WHITE | INTACT | -0.2 | |
| 438 | 1003 | 1 | WALL | D | DRYWALL | WHITE | INTACT | -0.2 | |
| 439 | 1003 | 1 | FLOOR | A | TILE | WHITE | INTACT | 0.0 | |
| 440 | 1003 | 1 | CEILING | A | CONCRETE | WHITE | INTACT | -0.3 | |
| 441 | 1003 | 1 | BASEBOARD | B | VINYL | BROWN | INTACT | -0.2 | |
| 442 | 1003 | 1 | RADIATOR | C | METAL | WHITE | INTACT | -0.2 | |
| 443 | 1003 | 2 | WALL | A | DRYWALL | WHITE | INTACT | 0.0 | |
| 444 | 1003 | 2 | WALL | B | DRYWALL | WHITE | INTACT | 0.1 | |
| 445 | 1003 | 2 | WALL | C | DRYWALL | WHITE | INTACT | 0.2 | |
| 446 | 1003 | 2 | WALL | D | DRYWALL | WHITE | INTACT | 0.2 | |
| 447 | 1003 | 2 | FLOOR | A | TILE | WHITE | INTACT | 0.1 | |
| 448 | 1003 | 2 | CEILING | A | CONCRETE | WHITE | INTACT | -0.3 | |
| 449 | 1003 | 2 | BASEBOARD | B | VINYL | BROWN | INTACT | 0.0 | |
| 450 | 1003 | 2 | RADIATOR | C | METAL | WHITE | INTACT | -0.1 | |
| 451 | 1003 | 2 | DOOR | B | WOOD | BROWN | INTACT | 0.1 | |
| 452 | 1003 | 2 | DOOR FRAME | B | METAL | WHITE | INTACT | -0.3 | |
| 453 | 1003 | 2 | CLOSET DOOR | A | WOOD | WHITE | INTACT | -0.1 | |
| 454 | 1003 | 2 | CLOSET WALL | A | DRYWALL | WHITE | INTACT | 0.1 | |
| 455 | 1003 | 2 | SHELF | A | METAL | WHITE | INTACT | 0.0 | |
| 456 | 1003 | 3 | WALL | A | CONCRETE | WHITE | INTACT | 0.2 | |
| 457 | 1003 | 3 | WALL | B | DRYWALL | WHITE | INTACT | -0.3 | |
| 458 | 1003 | 3 | WALL | C | DRYWALL | WHITE | INTACT | 0.0 | |
| 459 | 1003 | 3 | WALL | D | CONCRETE | WHITE | INTACT | -0.3 | |
| 460 | 1003 | 3 | FLOOR | A | TILE | WHITE | INTACT | 0.1 | |
| 461 | 1003 | 3 | CEILING | A | CONCRETE | WHITE | INTACT | -0.1 | |
| 462 | 1003 | 3 | BASEBOARD | B | VINYL | BROWN | INTACT | -0.1 | |
| 463 | 1003 | 3 | DOOR | C | WOOD | BROWN | INTACT | -0.1 | |
| 464 | 1003 | 3 | DOOR FRAME | C | METAL | WHITE | INTACT | -0.3 | |
| 465 | 1003 | 3 | CABINET | D | METAL | WHITE | INTACT | -0.3 | |
| 466 | 1003 | 3 | VENT | D | METAL | WHITE | INTACT | -0.1 | |
| 467 | 1003 | 3 | SHOWER WALL | A | TILE | WHITE | INTACT | 0.0 | |
| 468 | 1003 | 4 | WALL | A | CONCRETE | WHITE | INTACT | -0.3 | |
| 469 | 1003 | 4 | WALL | B | DRYWALL | WHITE | INTACT | -0.1 | |
| 470 | 1003 | 4 | WALL | D | DRYWALL | WHITE | INTACT | -0.1 | |
| 471 | 1003 | 4 | FLOOR | A | TILE | WHITE | INTACT | 0.2 | |
| 472 | 1003 | 4 | CEILING | A | CONCRETE | WHITE | INTACT | 0.2 | |
| 473 | 1003 | 4 | BASEBOARD | A | VINYL | BROWN | INTACT | -0.2 | |
| 474 | 1003 | 4 | DOOR | A | WOOD | BROWN | INTACT | -0.2 | |
| 475 | 1003 | 4 | DOOR FRAME | A | METAL | BROWN | INTACT | -0.3 | |
| 476 | 1003 | 4 | CLOSET DOOR | D | WOOD | WHITE | INTACT | -0.1 | |
| 477 | 1003 | 4 | CLOSET WALL | D | DRYWALL | WHITE | INTACT | 0.2 | |
| 478 | 1003 | 4 | SHELF | D | METAL | WHITE | INTACT | 0.2 | |
| 479 | 1003 | 4 | CABINET | B | WOOD | BROWN | INTACT | -0.1 | |
| 480 | 1003 | 4 | CABINET DOOR | B | WOOD | BROWN | INTACT | -0.1 | |
| 481 | 1003 | 3 | CABINET | D | WOOD | BROWN | INTACT | 0.1 | |
| 482 | 1003 | 3 | SINK | D | PORCELIN | WHITE | INTACT | 0.1 | |
| 483 | 1003 | 3 | PIPE | A | PVC | WHITE | INTACT | -0.1 | |
| 484 | 1101 | 1 | WALL | B | DRYWALL | WHITE | INTACT | 0.0 | |
| 485 | 1101 | 1 | WALL | C | DRYWALL | WHITE | INTACT | -0.1 | |
| 486 | 1101 | 1 | WALL | D | DRYWALL | WHITE | INTACT | 0.1 | |
| 487 | 1101 | 1 | FLOOR | A | TILE | WHITE | INTACT | 0.1 | |
| 488 | 1101 | 1 | CEILING | A | CONCRETE | WHITE | INTACT | -0.1 | |
| 489 | 1101 | 1 | BASEBOARD | B | VINYL | BROWN | INTACT | 0.2 | |
| 490 | 1101 | 1 | RADIATOR | C | METAL | WHITE | INTACT | 0.0 | |
| 491 | 1101 | 2 | WALL | A | DRYWALL | WHITE | INTACT | 0.0 | |
| 492 | 1101 | 2 | WALL | B | DRYWALL | WHITE | INTACT | -0.2 | |
| 493 | 1101 | 2 | WALL | C | DRYWALL | WHITE | INTACT | -0.2 | |
| 494 | 1101 | 2 | WALL | D | DRYWALL | WHITE | INTACT | 0.1 | |
| 495 | 1101 | 2 | FLOOR | A | TILE | WHITE | INTACT | -0.2 | |
| 496 | 1101 | 2 | CEILING | A | CONCRETE | WHITE | INTACT | -0.1 | |
| 497 | 1101 | 2 | BASEBOARD | B | VINYL | BROWN | INTACT | 0.1 | |
| 498 | 1101 | 2 | RADIATOR | C | METAL | WHITE | INTACT | 0.0 | |
| 499 | 1101 | 2 | DOOR | D | WOOD | BROWN | INTACT | 0.1 | |
| 500 | 1101 | 2 | DOOR FRAME | D | METAL | WHITE | INTACT | 0.0 | |
| 501 | 1101 | 2 | CLOSET DOOR | A | WOOD | WHITE | INTACT | 0.1 | |
| 502 | 1101 | 2 | CLOSET WALL | A | DRYWALL | WHITE | INTACT | 0.0 | |
| 503 | 1101 | 2 | SHELF | A | METAL | WHITE | INTACT | -0.3 | |
| 504 | 1101 | 3 | WALL | A | CONCRETE | WHITE | INTACT | 0.1 | |
| 505 | 1101 | 3 | WALL | B | CONCRETE | WHITE | INTACT | 0.1 | |
| 506 | 1101 | 3 | WALL | C | DRYWALL | WHITE | INTACT | -0.2 | |
| 507 | 1101 | 3 | WALL | D | DRYWALL | WHITE | INTACT | 0.2 | |
| 508 | 1101 | 3 | FLOOR | A | TILE | WHITE | INTACT | 0.2 | |
| 509 | 1101 | 3 | CEILING | A | CONCRETE | WHITE | INTACT | -0.2 | |
| 510 | 1101 | 3 | BASEBOARD | D | VINYL | BROWN | INTACT | 0.0 | |
| 511 | 1101 | 3 | DOOR | C | WOOD | BROWN | INTACT | 0.0 | |

| | | | | | |
|----------|-------------------|--|--|--|--|
| Address: | Montreal Hi-Rise | | | | |
| Unit: | 1085 Montreal Ave | | | | |

| Sample Number: | Apartment # | Room # | BLDG Component | Location | Substrate | Color | Condition | Reading | Hazard Key |
|----------------|-------------|--------|----------------|----------|-----------|-------|-----------|---------|------------|
| 512 | 1101 | 3 | DOOR FRAME | C | METAL | WHITE | INTACT | 0.1 | |
| 513 | 1101 | 3 | CABINET | B | METAL | WHITE | INTACT | -0.1 | |
| 514 | 1101 | 3 | VENT | B | METAL | WHITE | INTACT | 0.0 | |
| 515 | 1101 | 3 | SHOWER WALL | A | TILE | WHITE | INTACT | -0.1 | |
| 516 | 1101 | 4 | WALL | A | CONCRETE | WHITE | INTACT | -0.1 | |
| 517 | 1101 | 4 | WALL | B | DRYWALL | WHITE | INTACT | 0.2 | |
| 518 | 1101 | 4 | WALL | D | DRYWALL | WHITE | INTACT | 0.2 | |
| 519 | 1101 | 4 | FLOOR | A | TILE | WHITE | INTACT | 0.0 | |
| 520 | 1101 | 4 | CEILING | A | CONCRETE | WHITE | INTACT | 0.0 | |
| 521 | 1101 | 4 | BASEBOARD | D | VINYL | BROWN | INTACT | 0.0 | |
| 522 | 1101 | 4 | DOOR | A | WOOD | BROWN | INTACT | -0.1 | |
| 523 | 1101 | 4 | DOOR FRAME | A | METAL | BROWN | INTACT | -0.1 | |
| 524 | 1101 | 4 | CLOSET DOOR | B | WOOD | WHITE | INTACT | -0.1 | |
| 525 | 1101 | 4 | CLOSET WALL | B | DRYWALL | WHITE | INTACT | 0.2 | |
| 526 | 1101 | 4 | SHELF | B | METAL | WHITE | INTACT | -0.2 | |
| 527 | 1101 | 4 | CABINET | D | WOOD | BROWN | INTACT | 0.2 | |
| 528 | 1101 | 4 | CABINET DOOR | D | WOOD | BROWN | INTACT | -0.1 | |
| 529 | 1101 | 3 | CABINET | B | WOOD | BROWN | INTACT | -0.3 | |
| 530 | 1101 | 3 | SINK | B | PORCELIN | WHITE | INTACT | -0.1 | |
| 531 | 1101 | 3 | PIPE | A | PVC | WHITE | INTACT | -0.3 | |
| 532 | 1102 | 1 | WALL | B | DRYWALL | WHITE | INTACT | 0.2 | |
| 533 | 1102 | 1 | WALL | C | DRYWALL | WHITE | INTACT | -0.3 | |
| 534 | 1102 | 1 | WALL | D | DRYWALL | WHITE | INTACT | 0.0 | |
| 535 | 1102 | 1 | FLOOR | A | TILE | WHITE | INTACT | 0.0 | |
| 536 | 1102 | 1 | CEILING | A | CONCRETE | WHITE | INTACT | 0.2 | |
| 537 | 1102 | 1 | BASEBOARD | B | VINYL | BROWN | INTACT | -0.1 | |
| 538 | 1102 | 1 | RADIATOR | C | METAL | WHITE | INTACT | 0.2 | |
| 539 | 1102 | 2 | WALL | A | DRYWALL | WHITE | INTACT | 0.1 | |
| 540 | 1102 | 2 | WALL | B | DRYWALL | WHITE | INTACT | 0.2 | |
| 541 | 1102 | 2 | WALL | C | DRYWALL | WHITE | INTACT | 0.1 | |
| 542 | 1102 | 2 | WALL | D | DRYWALL | WHITE | INTACT | 0.0 | |
| 543 | 1102 | 2 | FLOOR | A | TILE | WHITE | INTACT | 0.0 | |
| 544 | 1102 | 2 | CEILING | A | CONCRETE | WHITE | INTACT | 0.0 | |
| 545 | 1102 | 2 | BASEBOARD | B | VINYL | BROWN | INTACT | -0.3 | |
| 546 | 1102 | 2 | RADIATOR | C | METAL | WHITE | INTACT | -0.1 | |
| 547 | 1102 | 2 | DOOR | B | WOOD | BROWN | INTACT | 0.1 | |
| 548 | 1102 | 2 | DOOR FRAME | B | METAL | WHITE | INTACT | 0.2 | |
| 549 | 1102 | 2 | CLOSET DOOR | A | WOOD | WHITE | INTACT | 0.0 | |
| 550 | 1102 | 2 | CLOSET WALL | A | DRYWALL | WHITE | INTACT | -0.3 | |
| 551 | 1102 | 2 | SHELF | A | METAL | WHITE | INTACT | -0.1 | |
| 552 | 1102 | 3 | WALL | A | CONCRETE | WHITE | INTACT | -0.3 | |
| 553 | 1102 | 3 | WALL | B | DRYWALL | WHITE | INTACT | -0.1 | |
| 554 | 1102 | 3 | WALL | C | DRYWALL | WHITE | INTACT | 0.0 | |
| 555 | 1102 | 3 | WALL | D | DRYWALL | WHITE | INTACT | -0.2 | |
| 556 | 1102 | 3 | FLOOR | A | TILE | WHITE | INTACT | 0.1 | |
| 557 | 1102 | 3 | CEILING | A | CONCRETE | WHITE | INTACT | 0.0 | |
| 558 | 1102 | 3 | DOOR | C | WOOD | BROWN | INTACT | -0.1 | |
| 559 | 1102 | 3 | DOOR FRAME | C | METAL | WHITE | INTACT | 0.2 | |
| 560 | 1102 | 3 | CABINET | D | METAL | WHITE | INTACT | -0.3 | |
| 561 | 1102 | 3 | VENT | D | METAL | WHITE | INTACT | 0.0 | |
| 562 | 1102 | 3 | SHOWER WALL | A | TILE | WHITE | INTACT | 0.2 | |
| 563 | 1102 | 4 | WALL | A | CONCRETE | WHITE | INTACT | 0.2 | |
| 564 | 1102 | 4 | WALL | B | DRYWALL | WHITE | INTACT | -0.2 | |
| 565 | 1102 | 4 | WALL | D | DRYWALL | WHITE | INTACT | 0.0 | |
| 566 | 1102 | 4 | FLOOR | A | TILE | WHITE | INTACT | 0.2 | |
| 567 | 1102 | 4 | CEILING | A | CONCRETE | WHITE | INTACT | -0.3 | |
| 568 | 1102 | 4 | BASEBOARD | B | VINYL | BROWN | INTACT | -0.2 | |
| 569 | 1102 | 4 | DOOR | A | WOOD | BROWN | INTACT | -0.3 | |
| 570 | 1102 | 4 | DOOR FRAME | A | METAL | BROWN | INTACT | 0.1 | |
| 571 | 1102 | 4 | CLOSET DOOR | D | WOOD | WHITE | INTACT | -0.3 | |
| 572 | 1102 | 4 | CLOSET WALL | D | DRYWALL | WHITE | INTACT | -0.2 | |
| 573 | 1102 | 4 | SHELF | D | METAL | WHITE | INTACT | 0.0 | |
| 574 | 1102 | 4 | CABINET | B | WOOD | BROWN | INTACT | 0.1 | |
| 575 | 1102 | 4 | CABINET DOOR | B | WOOD | BROWN | INTACT | 0.1 | |
| 576 | 1102 | 3 | CABINET | B | WOOD | BROWN | INTACT | 0.2 | |
| 577 | 1102 | 3 | SINK | D | PORCELIN | WHITE | INTACT | 0.0 | |
| 578 | 1102 | 3 | PIPE | A | PVC | WHITE | INTACT | 0.2 | |
| 579 | 1103 | 1 | WALL | B | DRYWALL | WHITE | INTACT | -0.2 | |
| 580 | 1103 | 1 | WALL | C | DRYWALL | WHITE | INTACT | -0.2 | |
| 581 | 1103 | 1 | WALL | D | DRYWALL | WHITE | INTACT | -0.2 | |
| 582 | 1103 | 1 | FLOOR | A | TILE | WHITE | INTACT | -0.3 | |
| 583 | 1103 | 1 | CEILING | A | CONCRETE | WHITE | INTACT | 0.0 | |
| 584 | 1103 | 1 | BASEBOARD | B | VINYL | BROWN | INTACT | 0.0 | |
| 585 | 1103 | 1 | RADIATOR | C | METAL | WHITE | INTACT | 0.0 | |
| 586 | 1103 | 2 | WALL | A | DRYWALL | WHITE | INTACT | 0.2 | |
| 587 | 1103 | 2 | WALL | B | DRYWALL | WHITE | INTACT | -0.1 | |
| 588 | 1103 | 2 | WALL | C | DRYWALL | WHITE | INTACT | 0.1 | |
| 589 | 1103 | 2 | WALL | D | DRYWALL | WHITE | INTACT | 0.1 | |
| 590 | 1103 | 2 | FLOOR | A | TILE | WHITE | INTACT | 0.0 | |
| 591 | 1103 | 2 | CEILING | A | CONCRETE | WHITE | INTACT | -0.2 | |
| 592 | 1103 | 2 | BASEBOARD | D | VINYL | BROWN | INTACT | -0.3 | |
| 593 | 1103 | 2 | RADIATOR | C | METAL | WHITE | INTACT | 0.0 | |
| 594 | 1103 | 2 | DOOR | B | WOOD | BROWN | INTACT | -0.1 | |
| 595 | 1103 | 2 | DOOR FRAME | B | METAL | WHITE | INTACT | -0.1 | |
| 596 | 1103 | 2 | CLOSET DOOR | A | WOOD | WHITE | INTACT | 0.0 | |
| 597 | 1103 | 2 | CLOSET WALL | A | DRYWALL | WHITE | INTACT | -0.1 | |

| | | | | | | |
|----------|-------------------|--|--|--|--|--|
| Address: | Montreal Hi-Rise | | | | | |
| Unit: | 1085 Montreal Ave | | | | | |

| Sample Number: | Apartment # | Room # | BLDG Component | Location | Substrate | Color | Condition | Reading | Hazard Key |
|----------------|-------------|--------|----------------|----------|-----------|-------|-----------|---------|------------|
| 598 | 1103 | 2 | SHELF | A | METAL | WHITE | INTACT | -0.3 | |
| 599 | 1103 | 3 | WALL | A | CONCRETE | WHITE | INTACT | 0.2 | |
| 600 | 1103 | 3 | WALL | B | DRYWALL | WHITE | INTACT | 0.2 | |
| 601 | 1103 | 3 | WALL | C | DRYWALL | WHITE | INTACT | 0.2 | |
| 602 | 1103 | 3 | WALL | D | DRYWALL | WHITE | INTACT | 0.2 | |
| 603 | 1103 | 3 | FLOOR | A | TILE | WHITE | INTACT | 0.1 | |
| 604 | 1103 | 3 | CEILING | A | CONCRETE | WHITE | INTACT | 0.0 | |
| 605 | 1103 | 3 | BASEBOARD | B | VINYL | BROWN | INTACT | 0.2 | |
| 606 | 1103 | 3 | DOOR | C | WOOD | BROWN | INTACT | -0.3 | |
| 607 | 1103 | 3 | DOOR FRAME | C | METAL | WHITE | INTACT | -0.2 | |
| 608 | 1103 | 3 | CABINET | D | METAL | WHITE | INTACT | -0.2 | |
| 609 | 1103 | 3 | VENT | D | METAL | WHITE | INTACT | 0.2 | |
| 610 | 1103 | 3 | SHOWER WALL | A | TILE | WHITE | INTACT | 0.0 | |
| 611 | 1103 | 4 | WALL | A | CONCRETE | WHITE | INTACT | -0.1 | |
| 612 | 1103 | 4 | WALL | B | DRYWALL | WHITE | INTACT | 0.1 | |
| 613 | 1103 | 4 | WALL | D | DRYWALL | WHITE | INTACT | 0.1 | |
| 614 | 1103 | 4 | FLOOR | A | TILE | WHITE | INTACT | -0.3 | |
| 615 | 1103 | 4 | CEILING | A | CONCRETE | WHITE | INTACT | 0.1 | |
| 616 | 1103 | 4 | BASEBOARD | B | VINYL | BROWN | INTACT | 0.2 | |
| 617 | 1103 | 4 | DOOR | A | WOOD | BROWN | INTACT | -0.2 | |
| 618 | 1103 | 4 | DOOR FRAME | A | METAL | BROWN | INTACT | 0.0 | |
| 619 | 1103 | 4 | CLOSET DOOR | D | WOOD | WHITE | INTACT | -0.2 | |
| 620 | 1103 | 4 | CLOSET WALL | D | DRYWALL | WHITE | INTACT | 0.0 | |
| 621 | 1103 | 4 | SHELF | D | METAL | WHITE | INTACT | -0.1 | |
| 622 | 1103 | 4 | CABINET | B | WOOD | BROWN | INTACT | 0.1 | |
| 623 | 1103 | 4 | CABINET DOOR | B | WOOD | BROWN | INTACT | -0.3 | |
| 624 | 1103 | 3 | CABINET | B | WOOD | BROWN | INTACT | 0.2 | |
| 625 | 1103 | 3 | SINK | D | PORCELIN | WHITE | INTACT | -0.2 | |
| 626 | 1103 | 3 | PIPE | A | PVC | WHITE | INTACT | -0.1 | |
| 627 | 1107 | 1 | WALL | B | DRYWALL | WHITE | INTACT | -0.2 | |
| 628 | 1107 | 1 | WALL | C | DRYWALL | WHITE | INTACT | -0.1 | |
| 629 | 1107 | 1 | WALL | D | DRYWALL | WHITE | INTACT | -0.2 | |
| 630 | 1107 | 1 | FLOOR | A | TILE | WHITE | INTACT | -0.1 | |
| 631 | 1107 | 1 | CEILING | A | CONCRETE | WHITE | INTACT | -0.2 | |
| 632 | 1107 | 1 | BASEBOARD | B | VINYL | BROWN | INTACT | -0.3 | |
| 633 | 1107 | 1 | RADIATOR | C | METAL | WHITE | INTACT | 0.1 | |
| 634 | 1107 | 2 | WALL | A | DRYWALL | WHITE | INTACT | -0.3 | |
| 635 | 1107 | 2 | WALL | B | DRYWALL | WHITE | INTACT | 0.2 | |
| 636 | 1107 | 2 | WALL | C | DRYWALL | WHITE | INTACT | -0.1 | |
| 637 | 1107 | 2 | WALL | D | DRYWALL | WHITE | INTACT | -0.1 | |
| 638 | 1107 | 2 | FLOOR | A | TILE | WHITE | INTACT | 0.1 | |
| 639 | 1107 | 2 | CEILING | A | CONCRETE | WHITE | INTACT | -0.3 | |
| 640 | 1107 | 2 | BASEBOARD | B | VINYL | BROWN | INTACT | 0.2 | |
| 641 | 1107 | 2 | RADIATOR | C | METAL | WHITE | INTACT | 0.0 | |
| 642 | 1107 | 2 | DOOR | B | WOOD | BROWN | INTACT | -0.2 | |
| 643 | 1107 | 2 | DOOR FRAME | B | METAL | WHITE | INTACT | -0.1 | |
| 644 | 1107 | 2 | CLOSET DOOR | A | WOOD | WHITE | INTACT | -0.1 | |
| 645 | 1107 | 2 | CLOSET WALL | A | DRYWALL | WHITE | INTACT | -0.2 | |
| 646 | 1107 | 2 | SHELF | A | METAL | WHITE | INTACT | 0.2 | |
| 647 | 1107 | 3 | WALL | A | CONCRETE | WHITE | INTACT | -0.2 | |
| 648 | 1107 | 3 | WALL | B | DRYWALL | WHITE | INTACT | 0.2 | |
| 649 | 1107 | 3 | WALL | C | DRYWALL | WHITE | INTACT | 0.0 | |
| 650 | 1107 | 3 | WALL | D | CONCRETE | WHITE | INTACT | 0.0 | |
| 651 | 1107 | 3 | FLOOR | A | VINYL | WHITE | INTACT | -0.1 | |
| 652 | 1107 | 3 | CEILING | A | CONCRETE | WHITE | INTACT | -0.2 | |
| 653 | 1107 | 3 | BASEBOARD | B | VINYL | BROWN | INTACT | 0.2 | |
| 654 | 1107 | 3 | DOOR | C | WOOD | BROWN | INTACT | -0.2 | |
| 655 | 1107 | 3 | DOOR FRAME | C | METAL | WHITE | INTACT | 0.0 | |
| 656 | 1107 | 3 | CABINET | D | METAL | WHITE | INTACT | 0.1 | |
| 657 | 1107 | 3 | VENT | D | METAL | WHITE | INTACT | -0.1 | |
| 658 | 1107 | 3 | SHOWER WALL | A | TILE | WHITE | INTACT | -0.2 | |
| 659 | 1107 | 4 | WALL | A | CONCRETE | WHITE | INTACT | -0.1 | |
| 660 | 1107 | 4 | WALL | B | DRYWALL | WHITE | INTACT | 0.0 | |
| 661 | 1107 | 4 | WALL | D | DRYWALL | WHITE | INTACT | 0.1 | |
| 662 | 1107 | 4 | FLOOR | A | TILE | WHITE | INTACT | -0.1 | |
| 663 | 1107 | 4 | CEILING | A | CONCRETE | WHITE | INTACT | -0.2 | |
| 664 | 1107 | 4 | BASEBOARD | B | VINYL | BROWN | INTACT | 0.1 | |
| 665 | 1107 | 4 | DOOR | A | WOOD | BROWN | INTACT | -0.3 | |
| 666 | 1107 | 4 | DOOR FRAME | A | METAL | BROWN | INTACT | -0.1 | |
| 667 | 1107 | 4 | CLOSET DOOR | B | WOOD | WHITE | INTACT | 0.0 | |
| 668 | 1107 | 4 | CLOSET WALL | B | DRYWALL | WHITE | INTACT | 0.0 | |
| 669 | 1107 | 4 | SHELF | B | METAL | WHITE | INTACT | -0.4 | |
| 670 | 1107 | 4 | CABINET | B | WOOD | BROWN | INTACT | 0.1 | |
| 671 | 1107 | 4 | CABINET DOOR | B | WOOD | BROWN | INTACT | 0.1 | |
| 672 | 1107 | 3 | CABINET | D | WOOD | BROWN | INTACT | -0.4 | |
| 673 | 1107 | 3 | SINK | D | PORCELIN | WHITE | INTACT | -0.2 | |
| 674 | 1107 | 3 | PIPE | A | PVC | WHITE | INTACT | -0.3 | |
| 675 | 1410 | 1 | WALL | B | DRYWALL | WHITE | INTACT | -0.2 | |
| 676 | 1410 | 1 | WALL | C | DRYWALL | WHITE | INTACT | -0.4 | |
| 677 | 1410 | 1 | WALL | D | DRYWALL | WHITE | INTACT | 0.0 | |
| 678 | 1410 | 1 | FLOOR | A | TILE | WHITE | INTACT | -0.3 | |
| 679 | 1410 | 1 | CEILING | A | CONCRETE | WHITE | INTACT | -0.3 | |
| 680 | 1410 | 1 | BASEBOARD | B | VINYL | BROWN | INTACT | 0.0 | |
| 681 | 1410 | 1 | RADIATOR | C | METAL | WHITE | INTACT | 0.0 | |
| 682 | 1410 | 2 | WALL | A | DRYWALL | WHITE | INTACT | 0.0 | |
| 683 | 1410 | 2 | WALL | B | DRYWALL | WHITE | INTACT | 0.1 | |

| | | | | | |
|----------|-------------------|--|--|--|--|
| Address: | Montreal Hi-Rise | | | | |
| Unit: | 1085 Montreal Ave | | | | |

| Sample Number: | Apartment # | Room # | BLDG Component | Location | Substrate | Color | Condition | Reading | Hazard Key |
|----------------|-------------|--------|----------------|----------|-----------|-------|-----------|---------|------------|
| 684 | 1410 | 2 | WALL | C | DRYWALL | WHITE | INTACT | -0.3 | |
| 685 | 1410 | 2 | WALL | D | DRYWALL | WHITE | INTACT | -0.1 | |
| 686 | 1410 | 2 | FLOOR | A | TILE | WHITE | INTACT | -0.2 | |
| 687 | 1410 | 2 | CEILING | A | CONCRETE | WHITE | INTACT | -0.2 | |
| 688 | 1410 | 2 | BASEBOARD | B | VINYL | BROWN | INTACT | -0.3 | |
| 689 | 1410 | 2 | RADIATOR | C | METAL | WHITE | INTACT | -0.2 | |
| 690 | 1410 | 2 | DOOR | B | WOOD | BROWN | INTACT | -0.3 | |
| 691 | 1410 | 2 | DOOR FRAME | B | METAL | WHITE | INTACT | -0.3 | |
| 692 | 1410 | 2 | CLOSET DOOR | A | WOOD | WHITE | INTACT | -0.4 | |
| 693 | 1410 | 2 | CLOSET WALL | A | DRYWALL | WHITE | INTACT | -0.1 | |
| 694 | 1410 | 2 | SHELF | A | METAL | WHITE | INTACT | -0.1 | |
| 695 | 1410 | 3 | WALL | A | CONCRETE | WHITE | INTACT | -0.1 | |
| 696 | 1410 | 3 | WALL | B | DRYWALL | WHITE | INTACT | 0.1 | |
| 697 | 1410 | 3 | WALL | C | DRYWALL | WHITE | INTACT | 0.1 | |
| 698 | 1410 | 3 | WALL | D | CONCRETE | WHITE | INTACT | 0.1 | |
| 699 | 1410 | 3 | FLOOR | A | VINYL | WHITE | INTACT | -0.4 | |
| 700 | 1410 | 3 | CEILING | A | CONCRETE | WHITE | INTACT | -0.4 | |
| 701 | 1410 | 3 | RADIATOR | D | METAL | WHITE | INTACT | 0.1 | |
| 702 | 1410 | 3 | DOOR | C | WOOD | BROWN | INTACT | -0.2 | |
| 703 | 1410 | 3 | DOOR FRAME | C | METAL | WHITE | INTACT | -0.4 | |
| 704 | 1410 | 3 | CABINET | D | METAL | WHITE | INTACT | 0.1 | |
| 705 | 1410 | 3 | VENT | D | METAL | WHITE | INTACT | 0.0 | |
| 706 | 1410 | 3 | SHOWER WALL | A | TILE | WHITE | INTACT | -0.3 | |
| 707 | 1410 | 4 | WALL | A | CONCRETE | WHITE | INTACT | -0.2 | |
| 708 | 1410 | 4 | WALL | B | DRYWALL | WHITE | INTACT | 0.1 | |
| 709 | 1410 | 4 | WALL | D | DRYWALL | WHITE | INTACT | 0.1 | |
| 710 | 1410 | 4 | FLOOR | A | TILE | WHITE | INTACT | 0.1 | |
| 711 | 1410 | 4 | CEILING | A | CONCRETE | WHITE | INTACT | 0.0 | |
| 712 | 1410 | 4 | BASEBOARD | B | VINYL | BROWN | INTACT | -0.4 | |
| 713 | 1410 | 4 | DOOR | A | WOOD | BROWN | INTACT | -0.4 | |
| 714 | 1410 | 4 | DOOR FRAME | A | METAL | BROWN | INTACT | -0.1 | |
| 715 | 1410 | 4 | CLOSET DOOR | D | WOOD | WHITE | INTACT | -0.1 | |
| 716 | 1410 | 4 | CLOSET WALL | D | DRYWALL | WHITE | INTACT | -0.3 | |
| 717 | 1410 | 4 | SHELF | D | METAL | WHITE | INTACT | -0.4 | |
| 718 | 1410 | 4 | CABINET | B | WOOD | BROWN | INTACT | 0.1 | |
| 719 | 1410 | 4 | CABINET DOOR | B | WOOD | BROWN | INTACT | 0.0 | |
| 720 | 1410 | 3 | SINK | D | PORCELIN | WHITE | INTACT | -0.1 | |
| 721 | 1410 | 3 | PIPE | A | PVC | WHITE | INTACT | 0.1 | |
| 722 | 1207 | 1 | WALL | B | DRYWALL | WHITE | INTACT | -0.4 | |
| 723 | 1207 | 1 | WALL | C | DRYWALL | WHITE | INTACT | -0.1 | |
| 724 | 1207 | 1 | WALL | D | DRYWALL | WHITE | INTACT | -0.1 | |
| 725 | 1207 | 1 | FLOOR | A | TILE | WHITE | INTACT | -0.3 | |
| 726 | 1207 | 1 | CEILING | A | CONCRETE | WHITE | INTACT | -0.4 | |
| 727 | 1207 | 1 | BASEBOARD | B | VINYL | BROWN | INTACT | -0.3 | |
| 728 | 1207 | 1 | RADIATOR | C | METAL | WHITE | INTACT | -0.2 | |
| 729 | 1207 | 2 | WALL | A | DRYWALL | WHITE | INTACT | -0.4 | |
| 730 | 1207 | 2 | WALL | B | DRYWALL | WHITE | INTACT | -0.2 | |
| 731 | 1207 | 2 | WALL | C | DRYWALL | WHITE | INTACT | -0.4 | |
| 732 | 1207 | 2 | WALL | D | DRYWALL | WHITE | INTACT | 0.0 | |
| 733 | 1207 | 2 | FLOOR | A | TILE | WHITE | INTACT | -0.1 | |
| 734 | 1207 | 2 | CEILING | A | CONCRETE | WHITE | INTACT | -0.4 | |
| 735 | 1207 | 2 | BASEBOARD | B | VINYL | BROWN | INTACT | -0.1 | |
| 736 | 1207 | 2 | RADIATOR | C | METAL | WHITE | INTACT | -0.4 | |
| 737 | 1207 | 2 | DOOR | B | WOOD | BROWN | INTACT | -0.3 | |
| 738 | 1207 | 2 | DOOR FRAME | B | METAL | WHITE | INTACT | -0.2 | |
| 739 | 1207 | 2 | CLOSET DOOR | A | WOOD | WHITE | INTACT | 0.1 | |
| 740 | 1207 | 2 | CLOSET WALL | A | DRYWALL | WHITE | INTACT | -0.1 | |
| 741 | 1207 | 2 | SHELF | A | METAL | WHITE | INTACT | -0.4 | |
| 742 | 1207 | 3 | WALL | A | CONCRETE | WHITE | INTACT | 0.0 | |
| 743 | 1207 | 3 | WALL | B | DRYWALL | WHITE | INTACT | -0.1 | |
| 744 | 1207 | 3 | WALL | C | DRYWALL | WHITE | INTACT | 0.1 | |
| 745 | 1207 | 3 | WALL | D | CONCRETE | WHITE | INTACT | -0.3 | |
| 746 | 1207 | 3 | FLOOR | A | TILE | WHITE | INTACT | -0.4 | |
| 747 | 1207 | 3 | CEILING | A | CONCRETE | WHITE | INTACT | -0.2 | |
| 748 | 1207 | 3 | BASEBOARD | B | VINYL | BROWN | INTACT | 0.1 | |
| 749 | 1207 | 3 | DOOR | C | WOOD | BROWN | INTACT | -0.4 | |
| 750 | 1207 | 3 | DOOR FRAME | C | METAL | WHITE | INTACT | 0.0 | |
| 751 | 1207 | 3 | CABINET | D | METAL | WHITE | INTACT | -0.4 | |
| 752 | 1207 | 3 | VENT | D | METAL | WHITE | INTACT | -0.3 | |
| 753 | 1207 | 3 | SHOWER WALL | A | TILE | WHITE | INTACT | -0.4 | |
| 754 | 1207 | 4 | WALL | A | CONCRETE | WHITE | INTACT | -0.4 | |
| 755 | 1207 | 4 | WALL | B | DRYWALL | WHITE | INTACT | -0.2 | |
| 756 | 1207 | 4 | WALL | D | DRYWALL | WHITE | INTACT | -0.1 | |
| 757 | 1207 | 4 | FLOOR | A | TILE | WHITE | INTACT | 0.0 | |
| 758 | 1207 | 4 | CEILING | A | CONCRETE | WHITE | INTACT | 0.0 | |
| 759 | 1207 | 4 | BASEBOARD | B | VINYL | BROWN | INTACT | -0.3 | |
| 760 | 1207 | 4 | DOOR | A | WOOD | BROWN | INTACT | 0.1 | |
| 761 | 1207 | 4 | DOOR FRAME | A | METAL | BROWN | INTACT | -0.4 | |
| 762 | 1207 | 4 | CLOSET DOOR | D | WOOD | WHITE | INTACT | -0.1 | |
| 763 | 1207 | 4 | CLOSET WALL | D | DRYWALL | WHITE | INTACT | -0.2 | |
| 764 | 1207 | 4 | SHELF | D | METAL | WHITE | INTACT | -0.1 | |
| 765 | 1207 | 4 | CABINET | B | WOOD | BROWN | INTACT | -0.1 | |
| 766 | 1207 | 4 | CABINET DOOR | B | WOOD | BROWN | INTACT | -0.4 | |
| 767 | 1207 | 3 | CABINET | D | WOOD | BROWN | INTACT | -0.3 | |
| 768 | 1207 | 3 | SINK | D | PORCELIN | WHITE | INTACT | -0.3 | |
| 769 | 1207 | 3 | PIPE | A | PVC | WHITE | INTACT | 0.1 | |

| | | | | | | |
|----------|-------------------|--|--|--|--|--|
| Address: | Montreal Hi-Rise | | | | | |
| Unit: | 1085 Montreal Ave | | | | | |

| Sample Number: | Apartment # | Room # | BLDG Component | Location | Substrate | Color | Condition | Reading | Hazard Key |
|----------------|-------------|--------|----------------|----------|-----------|-------|-----------|---------|------------|
| 770 | 1209 | 1 | WALL | B | DRYWALL | WHITE | INTACT | 0.0 | |
| 771 | 1209 | 1 | WALL | C | DRYWALL | WHITE | INTACT | 0.1 | |
| 772 | 1209 | 1 | WALL | D | DRYWALL | WHITE | INTACT | 0.0 | |
| 773 | 1209 | 1 | FLOOR | A | TILE | WHITE | INTACT | -0.3 | |
| 774 | 1209 | 1 | CEILING | A | CONCRETE | WHITE | INTACT | -0.1 | |
| 775 | 1209 | 1 | BASEBOARD | B | VINYL | BROWN | INTACT | 0.1 | |
| 776 | 1209 | 1 | RADIATOR | C | METAL | WHITE | INTACT | 0.0 | |
| 777 | 1209 | 2 | WALL | A | DRYWALL | WHITE | INTACT | -0.1 | |
| 778 | 1209 | 2 | WALL | B | DRYWALL | WHITE | INTACT | 0.0 | |
| 779 | 1209 | 2 | WALL | C | DRYWALL | WHITE | INTACT | 0.1 | |
| 780 | 1209 | 2 | WALL | D | DRYWALL | WHITE | INTACT | -0.4 | |
| 781 | 1209 | 2 | FLOOR | A | TILE | WHITE | INTACT | -0.2 | |
| 782 | 1209 | 2 | CEILING | A | CONCRETE | WHITE | INTACT | -0.2 | |
| 783 | 1209 | 2 | BASEBOARD | B | VINYL | BROWN | INTACT | 0.1 | |
| 784 | 1209 | 2 | RADIATOR | C | METAL | WHITE | INTACT | 0.0 | |
| 785 | 1209 | 2 | DOOR | D | WOOD | BROWN | INTACT | -0.2 | |
| 786 | 1209 | 2 | DOOR FRAME | D | METAL | WHITE | INTACT | -0.3 | |
| 787 | 1209 | 2 | CLOSET DOOR | A | WOOD | WHITE | INTACT | -0.3 | |
| 788 | 1209 | 2 | CLOSET WALL | A | DRYWALL | WHITE | INTACT | -0.3 | |
| 789 | 1209 | 2 | SHELF | A | METAL | WHITE | INTACT | 0.1 | |
| 790 | 1209 | 3 | WALL | A | CONCRETE | WHITE | INTACT | -0.3 | |
| 791 | 1209 | 3 | WALL | B | CONCRETE | WHITE | INTACT | -0.3 | |
| 792 | 1209 | 3 | WALL | C | DRYWALL | WHITE | INTACT | 0.0 | |
| 793 | 1209 | 3 | WALL | D | DRYWALL | WHITE | INTACT | 0.1 | |
| 794 | 1209 | 3 | FLOOR | A | TILE | WHITE | INTACT | 0.0 | |
| 795 | 1209 | 3 | CEILING | A | CONCRETE | WHITE | INTACT | 0.1 | |
| 796 | 1209 | 3 | BASEBOARD | B | VINYL | BROWN | INTACT | -0.2 | |
| 797 | 1209 | 3 | DOOR | C | WOOD | BROWN | INTACT | 0.0 | |
| 798 | 1209 | 3 | DOOR FRAME | C | METAL | WHITE | INTACT | 0.0 | |
| 799 | 1209 | 3 | CABINET | B | METAL | WHITE | INTACT | -0.3 | |
| 800 | 1209 | 3 | VENT | B | METAL | WHITE | INTACT | -0.1 | |
| 801 | 1209 | 3 | SHOWER WALL | A | TILE | WHITE | INTACT | -0.3 | |
| 802 | 1209 | 4 | WALL | A | CONCRETE | WHITE | INTACT | -0.1 | |
| 803 | 1209 | 4 | WALL | B | DRYWALL | WHITE | INTACT | -0.1 | |
| 804 | 1209 | 4 | WALL | D | DRYWALL | WHITE | INTACT | 0.0 | |
| 805 | 1209 | 4 | FLOOR | A | TILE | WHITE | INTACT | -0.2 | |
| 806 | 1209 | 4 | CEILING | A | CONCRETE | WHITE | INTACT | -0.1 | |
| 807 | 1209 | 4 | BASEBOARD | A | VINYL | BROWN | INTACT | -0.4 | |
| 808 | 1209 | 4 | DOOR | A | WOOD | BROWN | INTACT | -0.4 | |
| 809 | 1209 | 4 | DOOR FRAME | A | METAL | BROWN | INTACT | -0.3 | |
| 810 | 1209 | 4 | CLOSET DOOR | B | WOOD | WHITE | INTACT | -0.2 | |
| 811 | 1209 | 4 | CLOSET WALL | B | DRYWALL | WHITE | INTACT | 0.1 | |
| 812 | 1209 | 4 | SHELF | B | METAL | WHITE | INTACT | -0.1 | |
| 813 | 1209 | 4 | CABINET | D | WOOD | BROWN | INTACT | 0.1 | |
| 814 | 1209 | 4 | CABINET DOOR | D | WOOD | BROWN | INTACT | 0.0 | |
| 815 | 1209 | 3 | CABINET | B | WOOD | BROWN | INTACT | -0.3 | |
| 816 | 1209 | 3 | SINK | B | PORCELIN | WHITE | INTACT | -0.2 | |
| 817 | 1209 | 3 | PIPE | A | PVC | WHITE | INTACT | -0.1 | |
| 818 | 1210 | 1 | WALL | B | DRYWALL | WHITE | INTACT | -0.4 | |
| 819 | 1210 | 1 | WALL | C | DRYWALL | WHITE | INTACT | -0.4 | |
| 820 | 1210 | 1 | WALL | D | DRYWALL | WHITE | INTACT | -0.1 | |
| 821 | 1210 | 1 | FLOOR | A | TILE | WHITE | INTACT | -0.3 | |
| 822 | 1210 | 1 | CEILING | A | CONCRETE | WHITE | INTACT | 0.1 | |
| 823 | 1210 | 1 | BASEBOARD | B | VINYL | BROWN | INTACT | 0.0 | |
| 824 | 1210 | 1 | RADIATOR | C | METAL | WHITE | INTACT | -0.3 | |
| 825 | 1210 | 2 | WALL | A | DRYWALL | WHITE | INTACT | -0.3 | |
| 826 | 1210 | 2 | WALL | B | DRYWALL | WHITE | INTACT | -0.1 | |
| 827 | 1210 | 2 | WALL | C | DRYWALL | WHITE | INTACT | -0.2 | |
| 828 | 1210 | 2 | WALL | D | DRYWALL | WHITE | INTACT | -0.1 | |
| 829 | 1210 | 2 | FLOOR | A | TILE | WHITE | INTACT | -0.1 | |
| 830 | 1210 | 2 | CEILING | A | CONCRETE | WHITE | INTACT | 0.1 | |
| 831 | 1210 | 2 | BASEBOARD | B | VINYL | BROWN | INTACT | -0.4 | |
| 832 | 1210 | 2 | RADIATOR | C | METAL | WHITE | INTACT | -0.4 | |
| 833 | 1210 | 2 | DOOR | B | WOOD | BROWN | INTACT | -0.3 | |
| 834 | 1210 | 2 | DOOR FRAME | B | METAL | WHITE | INTACT | -0.4 | |
| 835 | 1210 | 2 | CLOSET DOOR | A | WOOD | WHITE | INTACT | -0.1 | |
| 836 | 1210 | 2 | CLOSET WALL | A | DRYWALL | WHITE | INTACT | 0.0 | |
| 837 | 1210 | 2 | SHELF | A | METAL | WHITE | INTACT | -0.1 | |
| 838 | 1210 | 3 | WALL | A | CONCRETE | WHITE | INTACT | 0.1 | |
| 839 | 1210 | 3 | WALL | B | DRYWALL | WHITE | INTACT | -0.2 | |
| 840 | 1210 | 3 | WALL | C | DRYWALL | WHITE | INTACT | 0.0 | |
| 841 | 1210 | 3 | WALL | D | CONCRETE | WHITE | INTACT | -0.3 | |
| 842 | 1210 | 3 | FLOOR | A | TILE | WHITE | INTACT | -0.2 | |
| 843 | 1210 | 3 | CEILING | A | CONCRETE | WHITE | INTACT | 0.0 | |
| 844 | 1210 | 3 | BASEBOARD | B | VINYL | BROWN | INTACT | 0.1 | |
| 845 | 1210 | 3 | RADIATOR | D | METAL | WHITE | INTACT | 0.1 | |
| 846 | 1210 | 3 | DOOR | C | WOOD | BROWN | INTACT | -0.2 | |
| 847 | 1210 | 3 | DOOR FRAME | C | METAL | WHITE | INTACT | 0.0 | |
| 848 | 1210 | 3 | CABINET | D | METAL | WHITE | INTACT | 0.0 | |
| 849 | 1210 | 3 | VENT | D | METAL | WHITE | INTACT | -0.1 | |
| 850 | 1210 | 3 | SHOWER WALL | A | TILE | WHITE | INTACT | 0.1 | |
| 851 | 1210 | 4 | WALL | A | CONCRETE | WHITE | INTACT | -0.1 | |
| 852 | 1210 | 4 | WALL | B | DRYWALL | WHITE | INTACT | -0.3 | |
| 853 | 1210 | 4 | WALL | D | DRYWALL | WHITE | INTACT | -0.4 | |
| 854 | 1210 | 4 | FLOOR | A | TILE | WHITE | INTACT | 0.0 | |
| 855 | 1210 | 4 | CEILING | A | CONCRETE | WHITE | INTACT | 0.0 | |

| | | | | | |
|----------|-------------------|--|--|--|--|
| Address: | Montreal Hi-Rise | | | | |
| Unit: | 1085 Montreal Ave | | | | |

| Sample Number: | Apartment # | Room # | BLDG Component | Location | Substrate | Color | Condition | Reading | Hazard Key |
|----------------|-------------|--------|----------------|----------|-----------|-------|-----------|---------|------------|
| 856 | 1210 | 4 | BASEBOARD | B | VINYL | BROWN | INTACT | 0.1 | |
| 857 | 1210 | 4 | DOOR | A | WOOD | BROWN | INTACT | 0.1 | |
| 858 | 1210 | 4 | DOOR FRAME | A | METAL | BROWN | INTACT | 0.1 | |
| 859 | 1210 | 4 | CLOSET DOOR | D | WOOD | WHITE | INTACT | 0.0 | |
| 860 | 1210 | 4 | CLOSET WALL | D | DRYWALL | WHITE | INTACT | -0.4 | |
| 861 | 1210 | 4 | SHELF | D | METAL | WHITE | INTACT | 0.0 | |
| 862 | 1210 | 4 | CABINET | B | WOOD | BROWN | INTACT | -0.2 | |
| 863 | 1210 | 4 | CABINET DOOR | B | WOOD | BROWN | INTACT | -0.1 | |
| 864 | 1210 | 3 | CABINET | D | WOOD | BROWN | INTACT | -0.2 | |
| 865 | 1210 | 3 | SINK | D | PORCELIN | WHITE | INTACT | -0.3 | |
| 866 | 1210 | 3 | PIPE | A | PVC | WHITE | INTACT | -0.2 | |
| 867 | 1211 | 1 | WALL | B | DRYWALL | WHITE | INTACT | -0.4 | |
| 868 | 1211 | 1 | WALL | C | DRYWALL | WHITE | INTACT | -0.3 | |
| 869 | 1211 | 1 | WALL | D | DRYWALL | WHITE | INTACT | -0.1 | |
| 870 | 1211 | 1 | FLOOR | A | TILE | WHITE | INTACT | -0.4 | |
| 871 | 1211 | 1 | CEILING | A | CONCRETE | WHITE | INTACT | -0.4 | |
| 872 | 1211 | 1 | BASEBOARD | B | VINYL | BROWN | INTACT | -0.4 | |
| 873 | 1211 | 1 | RADIATOR | C | METAL | WHITE | INTACT | -0.2 | |
| 874 | 1211 | 2 | WALL | A | DRYWALL | WHITE | INTACT | -0.2 | |
| 875 | 1211 | 2 | WALL | B | DRYWALL | WHITE | INTACT | -0.4 | |
| 876 | 1211 | 2 | WALL | C | DRYWALL | WHITE | INTACT | -0.1 | |
| 877 | 1211 | 2 | WALL | D | DRYWALL | WHITE | INTACT | -0.4 | |
| 878 | 1211 | 2 | FLOOR | A | TILE | WHITE | INTACT | -0.2 | |
| 879 | 1211 | 2 | CEILING | A | CONCRETE | WHITE | INTACT | -0.3 | |
| 880 | 1211 | 2 | BASEBOARD | B | VINYL | BROWN | INTACT | 0.0 | |
| 881 | 1211 | 2 | RADIATOR | C | METAL | WHITE | INTACT | -0.1 | |
| 882 | 1211 | 2 | DOOR | B | WOOD | BROWN | INTACT | -0.2 | |
| 883 | 1211 | 2 | DOOR FRAME | B | METAL | WHITE | INTACT | -0.1 | |
| 884 | 1211 | 2 | CLOSET DOOR | A | WOOD | WHITE | INTACT | 0.0 | |
| 885 | 1211 | 2 | CLOSET WALL | A | DRYWALL | WHITE | INTACT | -0.2 | |
| 886 | 1211 | 2 | SHELF | A | METAL | WHITE | INTACT | -0.1 | |
| 887 | 1211 | 3 | WALL | A | CONCRETE | WHITE | INTACT | 0.1 | |
| 888 | 1211 | 3 | WALL | B | DRYWALL | WHITE | INTACT | 0.1 | |
| 889 | 1211 | 3 | WALL | C | DRYWALL | WHITE | INTACT | -0.3 | |
| 890 | 1211 | 3 | WALL | D | CONCRETE | WHITE | INTACT | -0.4 | |
| 891 | 1211 | 3 | FLOOR | A | VINYL | WHITE | INTACT | 0.0 | |
| 892 | 1211 | 3 | CEILING | A | CONCRETE | WHITE | INTACT | -0.1 | |
| 893 | 1211 | 3 | BASEBOARD | B | VINYL | BROWN | INTACT | -0.4 | |
| 894 | 1211 | 3 | DOOR | C | WOOD | BROWN | INTACT | -0.4 | |
| 895 | 1211 | 3 | DOOR FRAME | C | METAL | WHITE | INTACT | 0.1 | |
| 896 | 1211 | 3 | CABINET | D | METAL | WHITE | INTACT | -0.3 | |
| 897 | 1211 | 3 | VENT | D | METAL | WHITE | INTACT | 0.1 | |
| 898 | 1211 | 3 | SHOWER WALL | A | TILE | WHITE | INTACT | -0.1 | |
| 899 | 1211 | 4 | WALL | A | CONCRETE | WHITE | INTACT | -0.1 | |
| 900 | 1211 | 4 | WALL | B | DRYWALL | WHITE | INTACT | -0.1 | |
| 901 | 1211 | 4 | WALL | D | DRYWALL | WHITE | INTACT | 0.1 | |
| 902 | 1211 | 4 | FLOOR | A | TILE | WHITE | INTACT | -0.3 | |
| 903 | 1211 | 4 | CEILING | A | CONCRETE | WHITE | INTACT | -0.1 | |
| 904 | 1211 | 4 | BASEBOARD | B | VINYL | BROWN | INTACT | 0.1 | |
| 905 | 1211 | 4 | DOOR | A | WOOD | BROWN | INTACT | -0.2 | |
| 906 | 1211 | 4 | DOOR FRAME | A | METAL | BROWN | INTACT | 0.1 | |
| 907 | 1211 | 4 | CLOSET DOOR | D | WOOD | WHITE | INTACT | -0.3 | |
| 908 | 1211 | 4 | CLOSET WALL | D | DRYWALL | WHITE | INTACT | -0.3 | |
| 909 | 1211 | 4 | SHELF | D | METAL | WHITE | INTACT | -0.1 | |
| 910 | 1211 | 4 | CABINET | B | WOOD | BROWN | INTACT | 0.1 | |
| 911 | 1211 | 4 | CABINET DOOR | B | WOOD | BROWN | INTACT | -0.3 | |
| 912 | 1211 | 3 | CABINET | D | WOOD | BROWN | INTACT | 0.1 | |
| 913 | 1211 | 3 | SINK | D | PORCELIN | WHITE | INTACT | 0.0 | |
| 914 | 1211 | 3 | PIPE | A | PVC | WHITE | INTACT | -0.2 | |
| 915 | 1401 | 1 | WALL | B | DRYWALL | WHITE | INTACT | -0.2 | |
| 916 | 1401 | 1 | WALL | C | DRYWALL | WHITE | INTACT | 0.1 | |
| 917 | 1401 | 1 | WALL | D | DRYWALL | WHITE | INTACT | -0.2 | |
| 918 | 1401 | 1 | FLOOR | A | TILE | WHITE | INTACT | -0.3 | |
| 919 | 1401 | 1 | CEILING | A | CONCRETE | WHITE | INTACT | 0.1 | |
| 920 | 1401 | 1 | BASEBOARD | B | VINYL | BROWN | INTACT | -0.1 | |
| 921 | 1401 | 1 | RADIATOR | C | METAL | WHITE | INTACT | 0.1 | |
| 922 | 1401 | 2 | WALL | A | DRYWALL | WHITE | INTACT | 0.0 | |
| 923 | 1401 | 2 | WALL | B | DRYWALL | WHITE | INTACT | 0.0 | |
| 924 | 1401 | 2 | WALL | C | DRYWALL | WHITE | INTACT | -0.1 | |
| 925 | 1401 | 2 | WALL | D | DRYWALL | WHITE | INTACT | 0.1 | |
| 926 | 1401 | 2 | FLOOR | A | TILE | WHITE | INTACT | -0.1 | |
| 927 | 1401 | 2 | CEILING | A | CONCRETE | WHITE | INTACT | -0.1 | |
| 928 | 1401 | 2 | BASEBOARD | B | VINYL | BROWN | INTACT | -0.2 | |
| 929 | 1401 | 2 | RADIATOR | C | METAL | WHITE | INTACT | 0.0 | |
| 930 | 1401 | 2 | DOOR | D | WOOD | BROWN | INTACT | 0.0 | |
| 931 | 1401 | 2 | DOOR FRAME | D | METAL | WHITE | INTACT | 0.0 | |
| 932 | 1401 | 2 | CLOSET DOOR | A | WOOD | WHITE | INTACT | -0.3 | |
| 933 | 1401 | 2 | CLOSET WALL | A | DRYWALL | WHITE | INTACT | -0.2 | |
| 934 | 1401 | 2 | SHELF | A | METAL | WHITE | INTACT | -0.3 | |
| 935 | 1401 | 3 | WALL | A | CONCRETE | WHITE | INTACT | -0.2 | |
| 936 | 1401 | 3 | WALL | B | CONCRETE | WHITE | INTACT | -0.1 | |
| 937 | 1401 | 3 | WALL | C | DRYWALL | WHITE | INTACT | 0.0 | |
| 938 | 1401 | 3 | WALL | D | DRYWALL | WHITE | INTACT | 0.1 | |
| 939 | 1401 | 3 | FLOOR | A | VINYL | WHITE | INTACT | -0.4 | |
| 940 | 1401 | 3 | CEILING | A | CONCRETE | WHITE | INTACT | 0.0 | |
| 941 | 1401 | 3 | BASEBOARD | D | VINYL | BROWN | INTACT | -0.1 | |

| | | | | | | |
|----------|-------------------|--|--|--|--|--|
| Address: | Montreal Hi-Rise | | | | | |
| Unit: | 1085 Montreal Ave | | | | | |

| Sample Number: | Apartment # | Room # | BLDG Component | Location | Substrate | Color | Condition | Reading | Hazard Key |
|----------------|-------------|--------|----------------|----------|-----------|-------|-----------|---------|------------|
| 942 | 1401 | 3 | DOOR | C | WOOD | BROWN | INTACT | -0.3 | |
| 943 | 1401 | 3 | DOOR FRAME | C | METAL | WHITE | INTACT | -0.4 | |
| 944 | 1401 | 3 | CABINET | B | METAL | WHITE | INTACT | -0.3 | |
| 945 | 1401 | 3 | VENT | B | METAL | WHITE | INTACT | -0.3 | |
| 946 | 1401 | 3 | SHOWER WALL | A | TILE | WHITE | INTACT | -0.4 | |
| 947 | 1401 | 4 | WALL | A | CONCRETE | WHITE | INTACT | -0.4 | |
| 948 | 1401 | 4 | WALL | B | DRYWALL | WHITE | INTACT | 0.1 | |
| 949 | 1401 | 4 | WALL | D | DRYWALL | WHITE | INTACT | -0.3 | |
| 950 | 1401 | 4 | FLOOR | A | TILE | WHITE | INTACT | 0.0 | |
| 951 | 1401 | 4 | CEILING | A | CONCRETE | WHITE | INTACT | -0.2 | |
| 952 | 1401 | 4 | BASEBOARD | D | VINYL | BROWN | INTACT | -0.2 | |
| 953 | 1401 | 4 | DOOR | A | WOOD | BROWN | INTACT | -0.4 | |
| 954 | 1401 | 4 | DOOR FRAME | A | METAL | BROWN | INTACT | 0.1 | |
| 955 | 1401 | 4 | CLOSET DOOR | B | WOOD | WHITE | INTACT | -0.1 | |
| 956 | 1401 | 4 | CLOSET WALL | B | DRYWALL | WHITE | INTACT | -0.1 | |
| 957 | 1401 | 4 | SHELF | B | METAL | WHITE | INTACT | 0.1 | |
| 958 | 1401 | 4 | CABINET | D | WOOD | BROWN | INTACT | -0.1 | |
| 959 | 1401 | 4 | CABINET DOOR | D | WOOD | BROWN | INTACT | 0.1 | |
| 960 | 1401 | 3 | CABINET | B | WOOD | BROWN | INTACT | -0.3 | |
| 961 | 1401 | 3 | SINK | B | PORCELIN | WHITE | INTACT | -0.2 | |
| 962 | 1401 | 3 | PIPE | A | PVC | WHITE | INTACT | -0.4 | |
| 963 | 1404 | 1 | WALL | B | DRYWALL | WHITE | INTACT | -0.4 | |
| 964 | 1404 | 1 | WALL | C | DRYWALL | WHITE | INTACT | -0.1 | |
| 965 | 1404 | 1 | WALL | D | DRYWALL | WHITE | INTACT | 0.1 | |
| 966 | 1404 | 1 | FLOOR | A | TILE | WHITE | INTACT | -0.4 | |
| 967 | 1404 | 1 | CEILING | A | CONCRETE | WHITE | INTACT | -0.1 | |
| 968 | 1404 | 1 | BASEBOARD | B | VINYL | BROWN | INTACT | 0.1 | |
| 969 | 1404 | 1 | RADIATOR | C | METAL | WHITE | INTACT | 0.0 | |
| 970 | 1404 | 2 | WALL | A | DRYWALL | WHITE | INTACT | -0.3 | |
| 971 | 1404 | 2 | WALL | B | DRYWALL | WHITE | INTACT | -0.3 | |
| 972 | 1404 | 2 | WALL | C | DRYWALL | WHITE | INTACT | -0.2 | |
| 973 | 1404 | 2 | WALL | D | DRYWALL | WHITE | INTACT | -0.1 | |
| 974 | 1404 | 2 | FLOOR | A | TILE | WHITE | INTACT | 0.1 | |
| 975 | 1404 | 2 | CEILING | A | CONCRETE | WHITE | INTACT | -0.4 | |
| 976 | 1404 | 2 | BASEBOARD | B | VINYL | BROWN | INTACT | -0.4 | |
| 977 | 1404 | 2 | RADIATOR | C | METAL | WHITE | INTACT | 0.0 | |
| 978 | 1404 | 2 | DOOR | D | WOOD | BROWN | INTACT | 0.0 | |
| 979 | 1404 | 2 | DOOR FRAME | D | METAL | WHITE | INTACT | -0.4 | |
| 980 | 1404 | 2 | CLOSET DOOR | A | WOOD | WHITE | INTACT | -0.1 | |
| 981 | 1404 | 2 | CLOSET WALL | A | DRYWALL | WHITE | INTACT | -0.2 | |
| 982 | 1404 | 2 | SHELF | A | METAL | WHITE | INTACT | 0.1 | |
| 983 | 1404 | 3 | WALL | A | CONCRETE | WHITE | INTACT | -0.4 | |
| 984 | 1404 | 3 | WALL | B | CONCRETE | WHITE | INTACT | 0.0 | |
| 985 | 1404 | 3 | WALL | C | DRYWALL | WHITE | INTACT | -0.1 | |
| 986 | 1404 | 3 | WALL | D | DRYWALL | WHITE | INTACT | 0.1 | |
| 987 | 1404 | 3 | FLOOR | A | VINYL | WHITE | INTACT | 0.0 | |
| 988 | 1404 | 3 | CEILING | A | CONCRETE | WHITE | INTACT | -0.1 | |
| 989 | 1404 | 3 | BASEBOARD | D | VINYL | BROWN | INTACT | -0.3 | |
| 990 | 1404 | 3 | RADIATOR | B | METAL | WHITE | INTACT | -0.3 | |
| 991 | 1404 | 3 | DOOR | C | WOOD | BROWN | INTACT | -0.2 | |
| 992 | 1404 | 3 | DOOR FRAME | C | METAL | WHITE | INTACT | 0.1 | |
| 993 | 1404 | 3 | CABINET | B | METAL | WHITE | INTACT | 0.1 | |
| 994 | 1404 | 3 | VENT | B | METAL | WHITE | INTACT | -0.1 | |
| 995 | 1404 | 3 | SHOWER WALL | A | TILE | WHITE | INTACT | -0.3 | |
| 996 | 1404 | 4 | WALL | A | CONCRETE | WHITE | INTACT | 0.0 | |
| 997 | 1404 | 4 | WALL | B | DRYWALL | WHITE | INTACT | -0.3 | |
| 998 | 1404 | 4 | WALL | D | DRYWALL | WHITE | INTACT | 0.0 | |
| 999 | 1404 | 4 | FLOOR | A | TILE | WHITE | INTACT | -0.3 | |
| 1000 | 1404 | 4 | CEILING | A | CONCRETE | WHITE | INTACT | -0.2 | |
| 1001 | 1404 | 4 | BASEBOARD | B | VINYL | BROWN | INTACT | -0.1 | |
| 1002 | 1404 | 4 | DOOR | A | WOOD | BROWN | INTACT | -0.3 | |
| 1003 | 1404 | 4 | DOOR FRAME | A | METAL | BROWN | INTACT | 0.1 | |
| 1004 | 1404 | 4 | CLOSET DOOR | B | WOOD | WHITE | INTACT | -0.2 | |
| 1005 | 1404 | 4 | CLOSET WALL | B | DRYWALL | WHITE | INTACT | -0.4 | |
| 1006 | 1404 | 4 | SHELF | B | METAL | WHITE | INTACT | 0.1 | |
| 1007 | 1404 | 4 | CABINET | D | WOOD | BROWN | INTACT | -0.2 | |
| 1008 | 1404 | 4 | CABINET DOOR | D | WOOD | BROWN | INTACT | 0.0 | |
| 1009 | 1404 | 3 | CABINET | B | WOOD | BROWN | INTACT | -0.3 | |
| 1010 | 1404 | 3 | SINK | B | PORCELIN | WHITE | INTACT | -0.4 | |
| 1011 | 1404 | 3 | PIPE | A | PVC | WHITE | INTACT | 0.0 | |
| 1012 | 1609 | 1 | WALL | B | DRYWALL | WHITE | INTACT | -0.2 | |
| 1013 | 1609 | 1 | WALL | C | DRYWALL | WHITE | INTACT | -0.1 | |
| 1014 | 1609 | 1 | WALL | D | DRYWALL | WHITE | INTACT | -0.4 | |
| 1015 | 1609 | 1 | FLOOR | A | TILE | WHITE | INTACT | 0.0 | |
| 1016 | 1609 | 1 | CEILING | A | CONCRETE | WHITE | INTACT | -0.1 | |
| 1017 | 1609 | 1 | BASEBOARD | B | VINYL | BROWN | INTACT | -0.1 | |
| 1018 | 1609 | 1 | RADIATOR | C | METAL | WHITE | INTACT | -0.2 | |
| 1019 | 1609 | 2 | WALL | A | DRYWALL | WHITE | INTACT | -0.3 | |
| 1020 | 1609 | 2 | WALL | B | DRYWALL | WHITE | INTACT | -0.1 | |
| 1021 | 1609 | 2 | WALL | C | DRYWALL | WHITE | INTACT | -0.2 | |
| 1022 | 1609 | 2 | WALL | D | DRYWALL | WHITE | INTACT | -0.2 | |
| 1023 | 1609 | 2 | FLOOR | A | TILE | WHITE | INTACT | -0.2 | |
| 1024 | 1609 | 2 | CEILING | A | CONCRETE | WHITE | INTACT | -0.2 | |
| 1025 | 1609 | 2 | BASEBOARD | B | VINYL | BROWN | INTACT | -0.2 | |
| 1026 | 1609 | 2 | RADIATOR | C | METAL | WHITE | INTACT | -0.3 | |
| 1027 | 1609 | 2 | DOOR | D | WOOD | BROWN | INTACT | -0.2 | |

| | | | | | | |
|----------|-------------------|--|--|--|--|--|
| Address: | Montreal Hi-Rise | | | | | |
| Unit: | 1085 Montreal Ave | | | | | |

| Sample Number: | Apartment # | Room # | BLDG Component | Location | Substrate | Color | Condition | Reading | Hazard Key |
|----------------|-------------|--------|----------------|----------|-----------|-------|-----------|---------|------------|
| 1028 | 1609 | 2 | DOOR FRAME | D | METAL | WHITE | INTACT | -0.2 | |
| 1029 | 1609 | 2 | CLOSET DOOR | D | WOOD | WHITE | INTACT | -0.3 | |
| 1030 | 1609 | 2 | CLOSET WALL | D | DRYWALL | WHITE | INTACT | -0.4 | |
| 1031 | 1609 | 2 | SHELF | A | METAL | WHITE | INTACT | 0.1 | |
| 1032 | 1609 | 3 | WALL | A | CONCRETE | WHITE | INTACT | 0.1 | |
| 1033 | 1609 | 3 | WALL | B | DRYWALL | WHITE | INTACT | 0.1 | |
| 1034 | 1609 | 3 | WALL | D | DRYWALL | WHITE | INTACT | 0.0 | |
| 1035 | 1609 | 3 | FLOOR | A | VINYL | WHITE | INTACT | -0.3 | |
| 1036 | 1609 | 3 | CEILING | A | CONCRETE | WHITE | INTACT | -0.3 | |
| 1037 | 1609 | 3 | DOOR | C | WOOD | BROWN | INTACT | -0.4 | |
| 1038 | 1609 | 3 | DOOR FRAME | C | METAL | WHITE | INTACT | -0.4 | |
| 1039 | 1609 | 3 | CABINET | B | METAL | WHITE | INTACT | -0.4 | |
| 1040 | 1609 | 3 | VENT | B | METAL | WHITE | INTACT | 0.0 | |
| 1041 | 1609 | 3 | SHOWER WALL | A | TILE | WHITE | INTACT | -0.1 | |
| 1042 | 1609 | 4 | WALL | A | CONCRETE | WHITE | INTACT | 0.0 | |
| 1043 | 1609 | 4 | WALL | B | DRYWALL | WHITE | INTACT | 0.0 | |
| 1044 | 1609 | 4 | WALL | D | DRYWALL | WHITE | INTACT | 0.0 | |
| 1045 | 1609 | 4 | FLOOR | A | TILE | WHITE | INTACT | 0.0 | |
| 1046 | 1609 | 4 | CEILING | A | CONCRETE | WHITE | INTACT | -0.1 | |
| 1047 | 1609 | 4 | BASEBOARD | B | VINYL | BROWN | INTACT | 0.2 | |
| 1048 | 1609 | 4 | DOOR | A | WOOD | BROWN | INTACT | 0.2 | |
| 1049 | 1609 | 4 | DOOR FRAME | A | METAL | BROWN | INTACT | 0.1 | |
| 1050 | 1609 | 4 | CLOSET DOOR | B | WOOD | WHITE | INTACT | 0.1 | |
| 1051 | 1609 | 4 | CLOSET WALL | B | DRYWALL | WHITE | INTACT | 0.1 | |
| 1052 | 1609 | 4 | CABINET | D | WOOD | BROWN | INTACT | -0.1 | |
| 1053 | 1609 | 4 | CABINET DOOR | D | WOOD | BROWN | INTACT | -0.1 | |
| 1054 | 1609 | 3 | SINK | B | PORCELIN | WHITE | INTACT | 0.1 | |
| 1055 | 1609 | 3 | PIPE | A | PVC | WHITE | INTACT | -0.1 | |
| 1056 | 1706 | 1 | WALL | B | DRYWALL | WHITE | INTACT | -0.1 | |
| 1057 | 1706 | 1 | WALL | C | DRYWALL | WHITE | INTACT | 0.2 | |
| 1058 | 1706 | 1 | WALL | D | DRYWALL | WHITE | INTACT | -0.1 | |
| 1059 | 1706 | 1 | FLOOR | A | TILE | WHITE | INTACT | -0.1 | |
| 1060 | 1706 | 1 | CEILING | A | CONCRETE | WHITE | INTACT | 0.2 | |
| 1061 | 1706 | 1 | BASEBOARD | B | VINYL | BROWN | INTACT | 0.1 | |
| 1062 | 1706 | 1 | RADIATOR | C | METAL | WHITE | INTACT | -0.1 | |
| 1063 | 1706 | 2 | WALL | A | DRYWALL | WHITE | INTACT | 0.2 | |
| 1064 | 1706 | 2 | WALL | B | DRYWALL | WHITE | INTACT | 0.1 | |
| 1065 | 1706 | 2 | WALL | C | DRYWALL | WHITE | INTACT | 0.1 | |
| 1066 | 1706 | 2 | WALL | D | DRYWALL | WHITE | INTACT | 0.0 | |
| 1067 | 1706 | 2 | FLOOR | A | TILE | WHITE | INTACT | 0.0 | |
| 1068 | 1706 | 2 | CEILING | A | CONCRETE | WHITE | INTACT | 0.0 | |
| 1069 | 1706 | 2 | BASEBOARD | B | VINYL | BROWN | INTACT | 0.1 | |
| 1070 | 1706 | 2 | RADIATOR | C | METAL | WHITE | INTACT | 0.0 | |
| 1071 | 1706 | 2 | DOOR | B | WOOD | BROWN | INTACT | 0.2 | |
| 1072 | 1706 | 2 | DOOR FRAME | B | METAL | WHITE | INTACT | -0.1 | |
| 1073 | 1706 | 2 | CLOSET DOOR | A | WOOD | WHITE | INTACT | 0.0 | |
| 1074 | 1706 | 2 | CLOSET WALL | A | DRYWALL | WHITE | INTACT | 0.1 | |
| 1075 | 1706 | 2 | SHELF | A | METAL | WHITE | INTACT | 0.1 | |
| 1076 | 1706 | 3 | WALL | A | CONCRETE | WHITE | INTACT | 0.1 | |
| 1077 | 1706 | 3 | WALL | B | DRYWALL | WHITE | INTACT | -0.1 | |
| 1078 | 1706 | 3 | WALL | C | DRYWALL | WHITE | INTACT | 0.2 | |
| 1079 | 1706 | 3 | WALL | D | CONCRETE | WHITE | INTACT | 0.2 | |
| 1080 | 1706 | 3 | FLOOR | A | VINYL | WHITE | INTACT | -0.1 | |
| 1081 | 1706 | 3 | CEILING | A | CONCRETE | WHITE | INTACT | 0.0 | |
| 1082 | 1706 | 3 | BASEBOARD | B | VINYL | BROWN | INTACT | 0.0 | |
| 1083 | 1706 | 3 | DOOR | C | WOOD | BROWN | INTACT | 0.1 | |
| 1084 | 1706 | 3 | DOOR FRAME | C | METAL | WHITE | INTACT | -0.1 | |
| 1085 | 1706 | 3 | CABINET | D | METAL | WHITE | INTACT | 0.0 | |
| 1086 | 1706 | 3 | VENT | D | METAL | WHITE | INTACT | 0.2 | |
| 1087 | 1706 | 3 | SHOWER WALL | A | TILE | WHITE | INTACT | 0.1 | |
| 1088 | 1706 | 4 | WALL | A | CONCRETE | WHITE | INTACT | 0.0 | |
| 1089 | 1706 | 4 | WALL | B | DRYWALL | WHITE | INTACT | 0.2 | |
| 1090 | 1706 | 4 | WALL | D | DRYWALL | WHITE | INTACT | 0.0 | |
| 1091 | 1706 | 4 | FLOOR | A | TILE | WHITE | INTACT | 0.2 | |
| 1092 | 1706 | 4 | CEILING | A | CONCRETE | WHITE | INTACT | 0.1 | |
| 1093 | 1706 | 4 | BASEBOARD | B | VINYL | BROWN | INTACT | 0.2 | |
| 1094 | 1706 | 4 | DOOR | A | WOOD | BROWN | INTACT | 0.2 | |
| 1095 | 1706 | 4 | DOOR FRAME | A | METAL | BROWN | INTACT | 0.1 | |
| 1096 | 1706 | 4 | CLOSET DOOR | D | WOOD | WHITE | INTACT | 0.0 | |
| 1097 | 1706 | 4 | CLOSET WALL | D | DRYWALL | WHITE | INTACT | 0.1 | |
| 1098 | 1706 | 4 | SHELF | D | METAL | WHITE | INTACT | 0.1 | |
| 1099 | 1706 | 4 | CABINET | B | WOOD | BROWN | INTACT | -0.1 | |
| 1100 | 1706 | 4 | CABINET DOOR | B | WOOD | BROWN | INTACT | 0.0 | |
| 1101 | 1706 | 3 | CABINET | D | WOOD | BROWN | INTACT | 0.2 | |
| 1102 | 1706 | 3 | SINK | D | PORCELIN | WHITE | INTACT | 0.2 | |
| 1103 | 1706 | 3 | PIPE | A | PVC | WHITE | INTACT | 0.2 | |
| 1104 | 1707 | 1 | WALL | A | DRYWALL | WHITE | INTACT | 0.2 | |
| 1105 | 1707 | 1 | WALL | B | DRYWALL | WHITE | INTACT | 0.0 | |
| 1106 | 1707 | 1 | WALL | C | DRYWALL | WHITE | INTACT | 0.1 | |
| 1107 | 1707 | 1 | WALL | D | DRYWALL | WHITE | INTACT | 0.0 | |
| 1108 | 1707 | 1 | FLOOR | A | TILE | WHITE | INTACT | -0.1 | |
| 1109 | 1707 | 1 | CEILING | A | CONCRETE | WHITE | INTACT | 0.2 | |
| 1110 | 1707 | 1 | BASEBOARD | D | VINYL | BROWN | INTACT | -0.1 | |
| 1111 | 1707 | 1 | RADIATOR | C | METAL | WHITE | INTACT | 0.2 | |
| 1112 | 1707 | 2 | WALL | A | DRYWALL | WHITE | INTACT | 0.0 | |
| 1113 | 1707 | 2 | WALL | B | DRYWALL | WHITE | INTACT | -0.1 | |

| | | | | | |
|----------|-------------------|--|--|--|--|
| Address: | Montreal Hi-Rise | | | | |
| Unit: | 1085 Montreal Ave | | | | |

| Sample Number: | Apartment # | Room # | BLDG Component | Location | Substrate | Color | Condition | Reading | Hazard Key |
|----------------|-------------|--------|----------------|----------|-----------|-------|-----------|---------|------------|
| 1114 | 1707 | 2 | WALL | C | DRYWALL | WHITE | INTACT | 0.1 | |
| 1115 | 1707 | 2 | WALL | D | DRYWALL | WHITE | INTACT | 0.0 | |
| 1116 | 1707 | 2 | FLOOR | A | TILE | WHITE | INTACT | -0.1 | |
| 1117 | 1707 | 2 | CEILING | A | CONCRETE | WHITE | INTACT | 0.1 | |
| 1118 | 1707 | 2 | BASEBOARD | B | VINYL | BROWN | INTACT | -0.1 | |
| 1119 | 1707 | 2 | RADIATOR | C | METAL | WHITE | INTACT | 0.1 | |
| 1120 | 1707 | 2 | DOOR | B | WOOD | BROWN | INTACT | 0.1 | |
| 1121 | 1707 | 2 | DOOR FRAME | B | METAL | WHITE | INTACT | 0.2 | |
| 1122 | 1707 | 2 | CLOSET DOOR | A | WOOD | WHITE | INTACT | -0.1 | |
| 1123 | 1707 | 2 | CLOSET WALL | A | DRYWALL | WHITE | INTACT | -0.1 | |
| 1124 | 1707 | 2 | SHELF | A | METAL | WHITE | INTACT | 0.1 | |
| 1125 | 1707 | 3 | WALL | A | CONCRETE | WHITE | INTACT | 0.2 | |
| 1126 | 1707 | 3 | WALL | B | DRYWALL | WHITE | INTACT | 0.0 | |
| 1127 | 1707 | 3 | WALL | C | DRYWALL | WHITE | INTACT | 0.2 | |
| 1128 | 1707 | 3 | WALL | D | CONCRETE | WHITE | INTACT | 0.1 | |
| 1129 | 1707 | 3 | FLOOR | A | VINYL | BROWN | INTACT | 0.1 | |
| 1130 | 1707 | 3 | CEILING | A | CONCRETE | WHITE | INTACT | -0.1 | |
| 1131 | 1707 | 3 | BASEBOARD | B | VINYL | BROWN | INTACT | 0.2 | |
| 1132 | 1707 | 3 | DOOR | C | WOOD | BROWN | INTACT | 0.1 | |
| 1133 | 1707 | 3 | DOOR FRAME | C | METAL | WHITE | INTACT | 0.0 | |
| 1134 | 1707 | 3 | CABINET | D | METAL | WHITE | INTACT | 0.2 | |
| 1135 | 1707 | 3 | VENT | D | METAL | WHITE | INTACT | 0.1 | |
| 1136 | 1707 | 3 | SHOWER WALL | A | TILE | WHITE | INTACT | 0.2 | |
| 1137 | 1707 | 4 | WALL | A | CONCRETE | WHITE | INTACT | 0.0 | |
| 1138 | 1707 | 4 | WALL | B | DRYWALL | WHITE | INTACT | 0.1 | |
| 1139 | 1707 | 4 | WALL | D | DRYWALL | WHITE | INTACT | 0.0 | |
| 1140 | 1707 | 4 | FLOOR | A | TILE | WHITE | INTACT | 0.2 | |
| 1141 | 1707 | 4 | CEILING | A | CONCRETE | WHITE | INTACT | 0.1 | |
| 1142 | 1707 | 4 | BASEBOARD | B | VINYL | BROWN | INTACT | 0.0 | |
| 1143 | 1707 | 4 | DOOR | A | WOOD | BROWN | INTACT | 0.1 | |
| 1144 | 1707 | 4 | DOOR FRAME | A | METAL | BROWN | INTACT | 0.1 | |
| 1145 | 1707 | 4 | CLOSET DOOR | D | WOOD | WHITE | INTACT | -0.1 | |
| 1146 | 1707 | 4 | CLOSET WALL | D | DRYWALL | WHITE | INTACT | 0.0 | |
| 1147 | 1707 | 4 | SHELF | D | METAL | WHITE | INTACT | 0.2 | |
| 1148 | 1707 | 4 | CABINET | B | WOOD | BROWN | INTACT | 0.0 | |
| 1149 | 1707 | 4 | CABINET DOOR | B | WOOD | BROWN | INTACT | 0.0 | |
| 1150 | 1707 | 3 | CABINET | D | WOOD | BROWN | INTACT | 0.0 | |
| 1151 | 1707 | 3 | SINK | D | PORCELIN | WHITE | INTACT | -0.1 | |
| 1152 | 1707 | 3 | PIPE | A | PVC | WHITE | INTACT | -0.1 | |
| 1153 | 1802 | 1 | WALL | A | DRYWALL | WHITE | INTACT | -0.1 | |
| 1154 | 1802 | 1 | WALL | B | DRYWALL | WHITE | INTACT | 0.2 | |
| 1155 | 1802 | 1 | WALL | C | DRYWALL | WHITE | INTACT | 0.2 | |
| 1156 | 1802 | 1 | WALL | D | DRYWALL | WHITE | INTACT | 0.1 | |
| 1157 | 1802 | 1 | FLOOR | A | TILE | WHITE | INTACT | -0.1 | |
| 1158 | 1802 | 1 | CEILING | A | CONCRETE | WHITE | INTACT | 0.1 | |
| 1159 | 1802 | 1 | BASEBOARD | D | VINYL | BROWN | INTACT | 0.1 | |
| 1160 | 1802 | 1 | RADIATOR | C | METAL | WHITE | INTACT | 0.1 | |
| 1161 | 1802 | 2 | WALL | A | DRYWALL | WHITE | INTACT | 0.2 | |
| 1162 | 1802 | 2 | WALL | B | DRYWALL | WHITE | INTACT | 0.0 | |
| 1163 | 1802 | 2 | WALL | C | DRYWALL | WHITE | INTACT | 0.2 | |
| 1164 | 1802 | 2 | WALL | D | DRYWALL | WHITE | INTACT | -0.1 | |
| 1165 | 1802 | 2 | FLOOR | A | TILE | WHITE | INTACT | 0.0 | |
| 1166 | 1802 | 2 | CEILING | A | CONCRETE | WHITE | INTACT | 0.2 | |
| 1167 | 1802 | 2 | BASEBOARD | B | VINYL | BROWN | INTACT | 0.2 | |
| 1168 | 1802 | 2 | RADIATOR | C | METAL | WHITE | INTACT | 0.2 | |
| 1169 | 1802 | 2 | DOOR | B | WOOD | BROWN | INTACT | 0.1 | |
| 1170 | 1802 | 2 | DOOR FRAME | B | METAL | WHITE | INTACT | 0.1 | |
| 1171 | 1802 | 2 | CLOSET DOOR | A | WOOD | WHITE | INTACT | 0.1 | |
| 1172 | 1802 | 2 | CLOSET WALL | A | DRYWALL | WHITE | INTACT | -0.1 | |
| 1173 | 1802 | 2 | SHELF | A | METAL | WHITE | INTACT | 0.0 | |
| 1174 | 1802 | 3 | WALL | A | CONCRETE | WHITE | INTACT | 0.1 | |
| 1175 | 1802 | 3 | WALL | B | DRYWALL | WHITE | INTACT | 0.2 | |
| 1176 | 1802 | 3 | WALL | C | DRYWALL | WHITE | INTACT | 0.1 | |
| 1177 | 1802 | 3 | WALL | D | CONCRETE | WHITE | INTACT | 0.0 | |
| 1178 | 1802 | 3 | FLOOR | A | VINYL | WHITE | INTACT | 0.2 | |
| 1179 | 1802 | 3 | CEILING | A | CONCRETE | WHITE | INTACT | 0.0 | |
| 1180 | 1802 | 3 | BASEBOARD | B | VINYL | BROWN | INTACT | 0.1 | |
| 1181 | 1802 | 3 | RADIATOR | D | METAL | WHITE | INTACT | 0.0 | |
| 1182 | 1802 | 3 | DOOR | C | WOOD | BROWN | INTACT | -0.1 | |
| 1183 | 1802 | 3 | DOOR FRAME | C | METAL | WHITE | INTACT | 0.2 | |
| 1184 | 1802 | 3 | CABINET | D | METAL | WHITE | INTACT | 0.0 | |
| 1185 | 1802 | 3 | VENT | D | METAL | WHITE | INTACT | -0.1 | |
| 1186 | 1802 | 3 | SHOWER WALL | A | TILE | WHITE | INTACT | 9.9 | |
| 1187 | 1802 | 4 | WALL | A | CONCRETE | WHITE | INTACT | 0.1 | |
| 1188 | 1802 | 4 | WALL | B | DRYWALL | WHITE | INTACT | 0.0 | |
| 1189 | 1802 | 4 | WALL | D | DRYWALL | WHITE | INTACT | -0.1 | |
| 1190 | 1802 | 4 | FLOOR | A | TILE | WHITE | INTACT | 0.1 | |
| 1191 | 1802 | 4 | CEILING | A | CONCRETE | WHITE | INTACT | 0.0 | |
| 1192 | 1802 | 4 | BASEBOARD | A | VINYL | BROWN | INTACT | 0.0 | |
| 1193 | 1802 | 4 | DOOR | A | WOOD | BROWN | INTACT | 0.1 | |
| 1194 | 1802 | 4 | DOOR FRAME | A | METAL | BROWN | INTACT | 1.0 | |
| 1195 | 1802 | 4 | CLOSET DOOR | D | WOOD | WHITE | INTACT | -0.1 | |
| 1196 | 1802 | 4 | CLOSET WALL | D | DRYWALL | WHITE | INTACT | -0.1 | |
| 1197 | 1802 | 4 | SHELF | D | METAL | WHITE | INTACT | 0.0 | |
| 1198 | 1802 | 4 | CABINET | B | WOOD | BROWN | INTACT | 0.1 | |
| 1199 | 1802 | 4 | CABINET DOOR | B | WOOD | BROWN | INTACT | -0.1 | |

| | | | | | | |
|----------|-------------------|--|--|--|--|--|
| Address: | Montreal Hi-Rise | | | | | |
| Unit: | 1085 Montreal Ave | | | | | |

| Sample Number: | Apartment # | Room # | BLDG Component | Location | Substrate | Color | Condition | Reading | Hazard Key |
|----------------|-------------|--------|----------------|----------|-----------|-------|-----------|---------|------------|
| 1200 | 1802 | 3 | CABINET | D | WOOD | BROWN | INTACT | 0.1 | |
| 1201 | 1802 | 3 | SINK | D | PORCELIN | WHITE | INTACT | 0.0 | |
| 1202 | 1802 | 3 | PIPE | A | PVC | WHITE | INTACT | 0.1 | |
| 1203 | 1804 | 1 | WALL | A | DRYWALL | WHITE | INTACT | 0.2 | |
| 1204 | 1804 | 1 | WALL | B | DRYWALL | WHITE | INTACT | 0.0 | |
| 1205 | 1804 | 1 | WALL | C | DRYWALL | WHITE | INTACT | 0.1 | |
| 1206 | 1804 | 1 | WALL | D | DRYWALL | WHITE | INTACT | -0.1 | |
| 1207 | 1804 | 1 | FLOOR | A | TILE | WHITE | INTACT | -0.1 | |
| 1208 | 1804 | 1 | CEILING | A | CONCRETE | WHITE | INTACT | -0.1 | |
| 1209 | 1804 | 1 | BASEBOARD | B | VINYL | BROWN | INTACT | -0.1 | |
| 1210 | 1804 | 1 | RADIATOR | C | METAL | WHITE | INTACT | 0.1 | |
| 1211 | 1804 | 2 | WALL | A | DRYWALL | WHITE | INTACT | 0.0 | |
| 1212 | 1804 | 2 | WALL | B | DRYWALL | WHITE | INTACT | -0.1 | |
| 1213 | 1804 | 2 | WALL | C | DRYWALL | WHITE | INTACT | -0.1 | |
| 1214 | 1804 | 2 | WALL | D | DRYWALL | WHITE | INTACT | 0.1 | |
| 1215 | 1804 | 2 | FLOOR | A | TILE | WHITE | INTACT | 0.2 | |
| 1216 | 1804 | 2 | CEILING | A | CONCRETE | WHITE | INTACT | 0.0 | |
| 1217 | 1804 | 2 | BASEBOARD | B | VINYL | BROWN | INTACT | -0.1 | |
| 1218 | 1804 | 2 | RADIATOR | C | METAL | WHITE | INTACT | -0.1 | |
| 1219 | 1804 | 2 | DOOR | D | WOOD | BROWN | INTACT | 0.0 | |
| 1220 | 1804 | 2 | DOOR FRAME | D | METAL | WHITE | INTACT | 0.1 | |
| 1221 | 1804 | 2 | CLOSET DOOR | A | WOOD | WHITE | INTACT | 0.0 | |
| 1222 | 1804 | 2 | CLOSET WALL | A | DRYWALL | WHITE | INTACT | -0.1 | |
| 1223 | 1804 | 2 | SHELF | A | METAL | WHITE | INTACT | -0.1 | |
| 1224 | 1804 | 3 | WALL | A | CONCRETE | WHITE | INTACT | 0.1 | |
| 1225 | 1804 | 3 | WALL | B | DRYWALL | WHITE | INTACT | 0.2 | |
| 1226 | 1804 | 3 | WALL | C | DRYWALL | WHITE | INTACT | 0.1 | |
| 1227 | 1804 | 3 | WALL | D | DRYWALL | WHITE | INTACT | 0.1 | |
| 1228 | 1804 | 3 | FLOOR | A | VINYL | WHITE | INTACT | 0.2 | |
| 1229 | 1804 | 3 | CEILING | A | CONCRETE | WHITE | INTACT | 0.0 | |
| 1230 | 1804 | 3 | BASEBOARD | B | VINYL | BROWN | INTACT | 0.2 | |
| 1231 | 1804 | 3 | RADIATOR | B | METAL | WHITE | INTACT | -0.1 | |
| 1232 | 1804 | 3 | DOOR | C | WOOD | BROWN | INTACT | 0.0 | |
| 1233 | 1804 | 3 | DOOR FRAME | C | METAL | WHITE | INTACT | -0.1 | |
| 1234 | 1804 | 3 | CABINET | B | METAL | WHITE | INTACT | 0.0 | |
| 1235 | 1804 | 3 | VENT | B | METAL | WHITE | INTACT | 0.1 | |
| 1236 | 1804 | 3 | SHOWER WALL | A | TILE | WHITE | INTACT | 9.9 | |
| 1237 | 1804 | 4 | WALL | A | CONCRETE | WHITE | INTACT | 0.0 | |
| 1238 | 1804 | 4 | WALL | B | DRYWALL | WHITE | INTACT | 0.1 | |
| 1239 | 1804 | 4 | WALL | D | DRYWALL | WHITE | INTACT | 0.2 | |
| 1240 | 1804 | 4 | FLOOR | A | TILE | WHITE | INTACT | -0.1 | |
| 1241 | 1804 | 4 | CEILING | A | CONCRETE | WHITE | INTACT | 0.1 | |
| 1242 | 1804 | 4 | BASEBOARD | A | VINYL | BROWN | INTACT | 0.2 | |
| 1243 | 1804 | 4 | DOOR | A | WOOD | BROWN | INTACT | 0.1 | |
| 1244 | 1804 | 4 | DOOR FRAME | A | METAL | BROWN | INTACT | 1.0 | |
| 1245 | 1804 | 4 | CLOSET DOOR | B | WOOD | WHITE | INTACT | 0.0 | |
| 1246 | 1804 | 4 | CLOSET WALL | B | DRYWALL | WHITE | INTACT | 0.1 | |
| 1247 | 1804 | 4 | SHELF | B | METAL | WHITE | INTACT | 0.1 | |
| 1248 | 1804 | 4 | CABINET | D | WOOD | BROWN | INTACT | -0.1 | |
| 1249 | 1804 | 4 | CABINET DOOR | D | WOOD | BROWN | INTACT | 0.2 | |
| 1250 | 1804 | 3 | CABINET | B | WOOD | BROWN | INTACT | -0.1 | |
| 1251 | 1804 | 3 | SINK | B | PORCELIN | WHITE | INTACT | 0.1 | |
| 1252 | 1804 | 3 | PIPE | A | PVC | WHITE | INTACT | 0.0 | |
| 1253 | 1810 | 1 | WALL | A | DRYWALL | WHITE | INTACT | 0.1 | |
| 1254 | 1810 | 1 | WALL | B | DRYWALL | WHITE | INTACT | 0.1 | |
| 1255 | 1810 | 1 | WALL | C | DRYWALL | WHITE | INTACT | 0.0 | |
| 1256 | 1810 | 1 | WALL | D | DRYWALL | WHITE | INTACT | 0.1 | |
| 1257 | 1810 | 1 | FLOOR | A | TILE | WHITE | INTACT | 0.0 | |
| 1258 | 1810 | 1 | CEILING | A | CONCRETE | WHITE | INTACT | 0.2 | |
| 1259 | 1810 | 1 | BASEBOARD | B | VINYL | BROWN | INTACT | 0.0 | |
| 1260 | 1810 | 1 | RADIATOR | C | METAL | WHITE | INTACT | 0.2 | |
| 1261 | 1810 | 2 | WALL | A | DRYWALL | WHITE | INTACT | -0.1 | |
| 1262 | 1810 | 2 | WALL | B | DRYWALL | WHITE | INTACT | 0.1 | |
| 1263 | 1810 | 2 | WALL | C | DRYWALL | WHITE | INTACT | 0.1 | |
| 1264 | 1810 | 2 | WALL | D | DRYWALL | WHITE | INTACT | -0.1 | |
| 1265 | 1810 | 2 | FLOOR | A | TILE | WHITE | INTACT | 0.2 | |
| 1266 | 1810 | 2 | CEILING | A | CONCRETE | WHITE | INTACT | -0.1 | |
| 1267 | 1810 | 2 | BASEBOARD | A | VINYL | BROWN | INTACT | 0.0 | |
| 1268 | 1810 | 2 | RADIATOR | C | METAL | WHITE | INTACT | 0.2 | |
| 1269 | 1810 | 2 | DOOR | B | WOOD | BROWN | INTACT | 0.1 | |
| 1270 | 1810 | 2 | DOOR FRAME | B | METAL | WHITE | INTACT | -0.1 | |
| 1271 | 1810 | 2 | CLOSET DOOR | A | WOOD | WHITE | INTACT | 0.0 | |
| 1272 | 1810 | 2 | CLOSET WALL | A | DRYWALL | WHITE | INTACT | 0.1 | |
| 1273 | 1810 | 2 | SHELF | A | METAL | WHITE | INTACT | -0.1 | |
| 1274 | 1810 | 3 | WALL | A | CONCRETE | WHITE | INTACT | 0.0 | |
| 1275 | 1810 | 3 | WALL | B | DRYWALL | WHITE | INTACT | 0.1 | |
| 1276 | 1810 | 3 | WALL | C | DRYWALL | WHITE | INTACT | 0.1 | |
| 1277 | 1810 | 3 | WALL | D | DRYWALL | WHITE | INTACT | 0.2 | |
| 1278 | 1810 | 3 | FLOOR | A | TILE | WHITE | INTACT | 0.2 | |
| 1279 | 1810 | 3 | CEILING | A | CONCRETE | WHITE | INTACT | 0.0 | |
| 1280 | 1810 | 3 | BASEBOARD | B | VINYL | BROWN | INTACT | 0.0 | |
| 1281 | 1810 | 3 | RADIATOR | D | METAL | WHITE | INTACT | 0.2 | |
| 1282 | 1810 | 3 | DOOR | C | WOOD | BROWN | INTACT | 0.1 | |
| 1283 | 1810 | 3 | DOOR FRAME | C | METAL | WHITE | INTACT | 0.2 | |
| 1284 | 1810 | 3 | CABINET | D | METAL | WHITE | INTACT | 0.2 | |
| 1285 | 1810 | 3 | VENT | D | METAL | WHITE | INTACT | 0.0 | |

| | | | | | | |
|----------|-------------------|--|--|--|--|--|
| Address: | Montreal Hi-Rise | | | | | |
| Unit: | 1085 Montreal Ave | | | | | |

| Sample Number: | Apartment # | Room # | BLDG Component | Location | Substrate | Color | Condition | Reading | Hazard Key |
|----------------|-------------|----------------------------|----------------|----------|------------|-----------|-----------|---------|------------|
| 1286 | 1810 | 3 | SHOWER WALL | A | TILE | WHITE | INTACT | 9.9 | |
| 1287 | 1810 | 4 | WALL | A | CONCRETE | WHITE | INTACT | 0.1 | |
| 1288 | 1810 | 4 | WALL | B | DRYWALL | WHITE | INTACT | 0.2 | |
| 1289 | 1810 | 4 | WALL | D | DRYWALL | WHITE | INTACT | -0.1 | |
| 1290 | 1810 | 4 | FLOOR | A | TILE | WHITE | INTACT | 0.1 | |
| 1291 | 1810 | 4 | CEILING | A | CONCRETE | WHITE | INTACT | 0.0 | |
| 1292 | 1810 | 4 | BASEBOARD | B | VINYL | BROWN | INTACT | 0.0 | |
| 1293 | 1810 | 4 | DOOR | A | WOOD | BROWN | INTACT | 0.1 | |
| 1294 | 1810 | 4 | DOOR FRAME | A | METAL | BROWN | INTACT | 1.0 | |
| 1295 | 1810 | 4 | CLOSET DOOR | D | WOOD | WHITE | INTACT | -0.1 | |
| 1296 | 1810 | 4 | CLOSET WALL | D | DRYWALL | WHITE | INTACT | 0.2 | |
| 1297 | 1810 | 4 | SHELF | D | METAL | WHITE | INTACT | 0.1 | |
| 1298 | 1810 | 4 | CABINET | B | WOOD | BROWN | INTACT | 0.0 | |
| 1299 | 1810 | 4 | CABINET DOOR | B | WOOD | BROWN | INTACT | 0.0 | |
| 1300 | 1810 | 3 | CABINET | D | WOOD | BROWN | INTACT | 0.1 | |
| 1301 | 1810 | 3 | SINK | D | PORCELIN | WHITE | INTACT | 0.0 | |
| 1302 | 1810 | 3 | PIPE | A | PVC | WHITE | INTACT | 0.0 | |
| 1303 | COMMON | 1ST FLOOR LOBBY | WALL | A | DRYWALL | WALLPAPER | INTACT | 0.2 | |
| 1304 | COMMON | 1ST FLOOR LOBBY | WALL | B | DRYWALL | WALLPAPER | INTACT | 0.1 | |
| 1305 | COMMON | 1ST FLOOR LOBBY | WALL | C | DRYWALL | WALLPAPER | INTACT | 0.2 | |
| 1306 | COMMON | 1ST FLOOR LOBBY | WALL | D | DRYWALL | WALLPAPER | INTACT | 0.1 | |
| 1307 | COMMON | 1ST FLOOR LOBBY | WALL | A | CONCRETE | BROWN | INTACT | 0.2 | |
| 1308 | COMMON | 1ST FLOOR LOBBY | WALL | B | CONCRETE | BROWN | INTACT | 0.1 | |
| 1309 | COMMON | 1ST FLOOR LOBBY | WALL | C | CONCRETE | BROWN | INTACT | -0.1 | |
| 1310 | COMMON | 1ST FLOOR LOBBY | WALL | D | CONCRETE | BROWN | INTACT | 0.0 | |
| 1311 | COMMON | 1ST FLOOR LOBBY | CEILING | A | DRYWALL | WHITE | INTACT | 0.0 | |
| 1312 | COMMON | 1ST FLOOR LOBBY | FLOOR | A | TILE | WHITE | INTACT | 0.1 | |
| 1313 | COMMON | 1ST FLOOR LOBBY | BASEBOARD | C | VINYL | BROWN | INTACT | 0.0 | |
| 1314 | COMMON | 1ST FLOOR LOBBY | DOOR | D | WOOD | BROWN | INTACT | -0.1 | |
| 1315 | COMMON | 1ST FLOOR LOBBY | DOOR FRAME | D | METAL | BROWN | INTACT | 0.0 | |
| 1316 | COMMON | 1ST FLOOR LOBBY | DOOR | B | METAL | BROWN | INTACT | 0.0 | |
| 1317 | COMMON | 1ST FLOOR LOBBY | DOOR FRAME | B | METAL | BROWN | INTACT | 0.1 | |
| 1318 | COMMON | 1ST FLOOR LOBBY | TRIM | A | WOOD | BROWN | INTACT | 0.1 | |
| 1319 | COMMON | 1ST FLOOR LOBBY | BENCH | C | WOOD | BROWN | INTACT | 0.0 | |
| 1320 | COMMON | 1ST FLOOR LOBBY | WINDOW TRIM | C | METAL | BROWN | INTACT | 0.1 | |
| 1321 | COMMON | 1ST FLOOR LOBBY | RADIATOR | D | METAL | WHITE | INTACT | 0.0 | |
| 1322 | COMMON | 1ST FLOOR LOBBY | RAIL | A | WOOD | BROWN | INTACT | 0.2 | |
| 1323 | COMMON | 1ST FLOOR LOBBY | ELEVATOR DOOR | B | METAL | BROWN | POOR | 2.1 | 16 |
| 1324 | COMMON | 1ST FLOOR LOBBY | VENT | A | METAL | WHITE | INTACT | 0.0 | |
| 1325 | COMMON | 1ST FLOOR DINING ROOM | WALL | A | DRYWALL | BROWN | INTACT | 0.1 | |
| 1326 | COMMON | 1ST FLOOR DINING ROOM | WALL | B | DRYWALL | BROWN | INTACT | 0.1 | |
| 1327 | COMMON | 1ST FLOOR DINING ROOM | WALL | C | DRYWALL | BROWN | INTACT | -0.1 | |
| 1328 | COMMON | 1ST FLOOR DINING ROOM | WALL | D | DRYWALL | BROWN | INTACT | 0.0 | |
| 1329 | COMMON | 1ST FLOOR DINING ROOM | CEILING | A | DRYWALL | WHITE | INTACT | -0.1 | |
| 1330 | COMMON | 1ST FLOOR DINING ROOM | FLOOR | A | TILE | WHITE | INTACT | 0.1 | |
| 1331 | COMMON | 1ST FLOOR DINING ROOM | BASEBOARD | B | VINYL | BROWN | INTACT | 0.1 | |
| 1332 | COMMON | 1ST FLOOR DINING ROOM | BOOKCASE | D | WOOD | BROWN | INTACT | 0.1 | |
| 1333 | COMMON | 1ST FLOOR DINING ROOM | TRIM | A | WOOD | BROWN | INTACT | -0.1 | |
| 1334 | COMMON | 1ST FLOOR DINING ROOM | FIREPLACE TRIM | D | WOOD | BROWN | INTACT | 0.1 | |
| 1335 | COMMON | 1ST FLOOR DINING ROOM | RADIATOR | C | METAL | WHITE | INTACT | -0.1 | |
| 1336 | COMMON | 1ST FLOOR DINING ROOM | DOOR | B | WOOD | BROWN | INTACT | 0.2 | |
| 1337 | COMMON | 1ST FLOOR DINING ROOM | DOOR TRIM | B | METAL | BROWN | INTACT | 0.2 | |
| 1338 | COMMON | 1ST FLOOR DINING ROOM | WINDOW TRIM | B | METAL | BROWN | INTACT | 0.0 | |
| 1339 | COMMON | 1ST FLOOR DINING ROOM | ACCESS HATCH | A | METAL | WHITE | INTACT | 0.1 | |
| 1340 | COMMON | 1ST FLOOR DINING ROOM | CEILING | A | WOOD | BROWN | INTACT | -0.1 | |
| 1341 | COMMON | 1ST FLOOR DINING ROOM | COLUMN | A | DRYWALL | BROWN | INTACT | 0.0 | |
| 1342 | COMMON | 1ST FLOOR MEN'S RESTROOM | WALL | A | CONCRETE | WHITE | INTACT | -0.1 | |
| 1343 | COMMON | 1ST FLOOR MEN'S RESTROOM | WALL | B | CONCRETE | WHITE | INTACT | 0.2 | |
| 1344 | COMMON | 1ST FLOOR MEN'S RESTROOM | WALL | C | CONCRETE | WHITE | INTACT | 0.1 | |
| 1345 | COMMON | 1ST FLOOR MEN'S RESTROOM | WALL | D | CONCRETE | WHITE | INTACT | 0.1 | |
| 1346 | COMMON | 1ST FLOOR MEN'S RESTROOM | WALL | A | TILE | BROWN | INTACT | 0.0 | |
| 1347 | COMMON | 1ST FLOOR MEN'S RESTROOM | CEILING | A | DRYWALL | WHITE | INTACT | 0.1 | |
| 1348 | COMMON | 1ST FLOOR MEN'S RESTROOM | FLOOR | A | TILE | BROWN | INTACT | 0.1 | |
| 1349 | COMMON | 1ST FLOOR MEN'S RESTROOM | ACCESS HATCH | A | METAL | WHITE | INTACT | 0.1 | |
| 1350 | COMMON | 1ST FLOOR MEN'S RESTROOM | PARTITIONS | D | METAL | BROWN | INTACT | -0.1 | |
| 1351 | COMMON | 1ST FLOOR MEN'S RESTROOM | VENT | A | METAL | WHITE | INTACT | -0.1 | |
| 1352 | COMMON | 1ST FLOOR WOMEN'S RESTROOM | WALL | A | CONCRETE | BROWN | INTACT | -0.1 | |
| 1353 | COMMON | 1ST FLOOR WOMEN'S RESTROOM | WALL | B | CONCRETE | BROWN | INTACT | 0.1 | |
| 1354 | COMMON | 1ST FLOOR WOMEN'S RESTROOM | WALL | C | CONCRETE | BROWN | INTACT | 0.1 | |
| 1355 | COMMON | 1ST FLOOR WOMEN'S RESTROOM | WALL | D | CONCRETE | BROWN | INTACT | 0.0 | |
| 1356 | COMMON | 1ST FLOOR WOMEN'S RESTROOM | WALL | D | TILE | WHITE | INTACT | 0.2 | |
| 1357 | COMMON | 1ST FLOOR WOMEN'S RESTROOM | CEILING | A | DRYWALL | WHITE | INTACT | 0.2 | |
| 1358 | COMMON | 1ST FLOOR WOMEN'S RESTROOM | FLOOR | A | TILE | BROWN | INTACT | 0.1 | |
| 1359 | COMMON | 1ST FLOOR WOMEN'S RESTROOM | ACCESS HATCH | A | METAL | WHITE | INTACT | 0.0 | |
| 1360 | COMMON | 1ST FLOOR WOMEN'S RESTROOM | PARTITION | D | METAL | BROWN | INTACT | 0.0 | |
| 1361 | COMMON | 1ST FLOOR WOMEN'S RESTROOM | VENT | A | METAL | WHITE | INTACT | -0.1 | |
| 1362 | COMMON | 2ND FLOOR LAUNDRY | WALL | A | CONCRETE | WHITE | INTACT | 0.1 | |
| 1363 | COMMON | 2ND FLOOR LAUNDRY | WALL | B | CONCRETE | WHITE | INTACT | 0.2 | |
| 1364 | COMMON | 2ND FLOOR LAUNDRY | WALL | C | CONCRETE | WHITE | INTACT | 0.2 | |
| 1365 | COMMON | 2ND FLOOR LAUNDRY | WALL | D | CONCRETE | WHITE | INTACT | 0.1 | |
| 1366 | COMMON | 2ND FLOOR LAUNDRY | CEILING | A | CONCRETE | WHITE | INTACT | 0.7 | |
| 1367 | COMMON | 2ND FLOOR LAUNDRY | FLOOR | A | TILE | RED | INTACT | -0.1 | |
| 1368 | COMMON | 2ND FLOOR LAUNDRY | RADIATOR | B | METAL | WHITE | INTACT | 0.0 | |
| 1369 | COMMON | 2ND FLOOR LAUNDRY | PIPE | A | FIBERGLASS | WHITE | INTACT | 0.0 | |
| 1370 | COMMON | 2ND FLOOR LAUNDRY | PIPE | D | PVC | WHITE | INTACT | 0.2 | |
| 1371 | COMMON | 2ND FLOOR LAUNDRY | LIGHT FIXTURE | A | METAL | WHITE | INTACT | -0.1 | |

| | | | | | |
|----------|-------------------|--|--|--|--|
| Address: | Montreal Hi-Rise | | | | |
| Unit: | 1085 Montreal Ave | | | | |

| Sample Number: | Apartment # | Room # | BLDG Component | Location | Substrate | Color | Condition | Reading | Hazard Key |
|----------------|-------------|--------------------|-------------------|----------|-----------|--------|-----------|---------|------------|
| 1372 | COMMON | 2ND FLOOR TUB ROOM | WALL | A | CONCRETE | WHITE | INTACT | 0.0 | |
| 1373 | COMMON | 2ND FLOOR TUB ROOM | WALL | B | CONCRETE | WHITE | INTACT | 0.3 | |
| 1374 | COMMON | 2ND FLOOR TUB ROOM | WALL | C | CONCRETE | WHITE | INTACT | -0.1 | |
| 1375 | COMMON | 2ND FLOOR TUB ROOM | WALL | D | CONCRETE | WHITE | INTACT | 0.0 | |
| 1376 | COMMON | 2ND FLOOR TUB ROOM | CEILING | A | CONCRETE | WHITE | INTACT | -0.1 | |
| 1377 | COMMON | 2ND FLOOR TUB ROOM | FLOOR | A | TILE | WHITE | INTACT | 0.2 | |
| 1378 | COMMON | 2ND FLOOR TUB ROOM | BASEBOARD | A | VINYL | BROWN | INTACT | 1.8 | |
| 1379 | COMMON | 2ND FLOOR TUB ROOM | PIPE | A | METAL | WHITE | INTACT | 1.0 | |
| 1380 | COMMON | 2ND FLOOR TUB ROOM | ACCESS HATCH | A | METAL | WHITE | INTACT | 0.1 | |
| 1381 | COMMON | 2ND FLOOR TUB ROOM | VENT | A | METAL | WHITE | INTACT | -0.1 | |
| 1382 | COMMON | 2ND FLOOR TUB ROOM | WALL | C | TILE | WHITE | INTACT | 9.1 | |
| 1383 | COMMON | 2ND FLOOR TUB ROOM | TUB | C | METAL | WHITE | INTACT | 0.1 | |
| 1384 | COMMON | 2ND FLOOR TUB ROOM | DOOR | D | WOOD | BROWN | INTACT | 0.2 | |
| 1385 | COMMON | 2ND FLOOR TUB ROOM | DOOR FRAME | D | METAL | GREEN | INTACT | 0.1 | |
| 1386 | COMMON | 3RD FLOOR TUB ROOM | WALL | A | CONCRETE | WHITE | INTACT | 0.0 | |
| 1387 | COMMON | 3RD FLOOR TUB ROOM | WALL | B | CONCRETE | WHITE | INTACT | 0.0 | |
| 1388 | COMMON | 3RD FLOOR TUB ROOM | WALL | C | CONCRETE | WHITE | INTACT | 0.1 | |
| 1389 | COMMON | 3RD FLOOR TUB ROOM | WALL | D | CONCRETE | WHITE | INTACT | 0.0 | |
| 1390 | COMMON | 3RD FLOOR TUB ROOM | WALL | C | TILE | WHITE | INTACT | 0.1 | |
| 1391 | COMMON | 3RD FLOOR TUB ROOM | CEILING | A | CONCRETE | WHITE | INTACT | 0.1 | |
| 1392 | COMMON | 3RD FLOOR TUB ROOM | FLOOR | A | TILE | WHITE | INTACT | 0.2 | |
| 1393 | COMMON | 3RD FLOOR TUB ROOM | BASEBOARD | A | VINYL | BROWN | POOR | 1.8 | 6 |
| 1394 | COMMON | 3RD FLOOR TUB ROOM | PIPE | A | METAL | WHITE | INTACT | 0.4 | |
| 1395 | COMMON | 3RD FLOOR TUB ROOM | ACCESS HATCH | A | METAL | WHITE | INTACT | 0.1 | |
| 1396 | COMMON | 3RD FLOOR TUB ROOM | VENT | A | METAL | WHITE | INTACT | 0.1 | |
| 1397 | COMMON | 3RD FLOOR TUB ROOM | TUB | C | METAL | WHITE | INTACT | -0.1 | |
| 1398 | COMMON | 3RD FLOOR TUB ROOM | DOOR | D | WOOD | BROWN | INTACT | 0.1 | |
| 1399 | COMMON | 3RD FLOOR TUB ROOM | DOOR FRAME | D | METAL | GREEN | INTACT | 0.1 | |
| 1400 | COMMON | EAST STAIRWELL | WALL | A | CONCRETE | WHITE | INTACT | 0.3 | |
| 1401 | COMMON | EAST STAIRWELL | WALL | B | CONCRETE | WHITE | INTACT | 0.5 | |
| 1402 | COMMON | EAST STAIRWELL | WALL | C | CONCRETE | WHITE | INTACT | 0.6 | |
| 1403 | COMMON | EAST STAIRWELL | WALL | D | CONCRETE | WHITE | INTACT | 0.4 | |
| 1404 | COMMON | EAST STAIRWELL | CEILING | A | CONCRETE | WHITE | POOR | 0.6 | |
| 1405 | COMMON | EAST STAIRWELL | FLOOR | A | CONCRETE | GRAY | INTACT | 0.1 | |
| 1406 | COMMON | EAST STAIRWELL | STAIR TREAD | A | CONCRETE | GRAY | INTACT | 0.1 | |
| 1407 | COMMON | EAST STAIRWELL | STAIR STRINGER | B | CONCRETE | GRAY | INTACT | 0.2 | |
| 1408 | COMMON | EAST STAIRWELL | STAIR RAIL | D | METAL | ORANGE | POOR | 0.5 | |
| 1409 | COMMON | EAST STAIRWELL | PIPE | C | METAL | RED | INTACT | 0.1 | |
| 1410 | COMMON | EAST STAIRWELL | VALVE | C | METAL | RED | INTACT | 0.1 | |
| 1411 | COMMON | EAST STAIRWELL | PIPE | C | METAL | WHITE | INTACT | 0.4 | |
| 1412 | COMMON | EAST STAIRWELL | DOOR | C | METAL | GREEN | INTACT | 0.2 | |
| 1413 | COMMON | EAST STAIRWELL | DOOR FRAME | C | METAL | GREEN | INTACT | 0.1 | |
| 1414 | COMMON | WEST STAIRWELL | WALL | A | CONCRETE | WHITE | INTACT | 0.2 | |
| 1415 | COMMON | WEST STAIRWELL | WALL | B | CONCRETE | WHITE | INTACT | 0.2 | |
| 1416 | COMMON | WEST STAIRWELL | WALL | C | CONCRETE | WHITE | INTACT | 0.4 | |
| 1417 | COMMON | WEST STAIRWELL | WALL | D | CONCRETE | WHITE | INTACT | 0.2 | |
| 1418 | COMMON | WEST STAIRWELL | CEILING | A | CONCRETE | WHITE | INTACT | 0.4 | |
| 1419 | COMMON | WEST STAIRWELL | FLOOR | A | CONCRETE | GRAY | INTACT | 0.1 | |
| 1420 | COMMON | WEST STAIRWELL | STAIR TREAD | A | CONCRETE | GRAY | INTACT | 0.1 | |
| 1421 | COMMON | WEST STAIRWELL | STAIR STRINGER | A | CONCRETE | GRAY | INTACT | 0.0 | |
| 1422 | COMMON | WEST STAIRWELL | STAIR RAIL | C | METAL | ORANGE | POOR | 0.5 | |
| 1423 | COMMON | WEST STAIRWELL | PIPE | C | METAL | RED | INTACT | 0.2 | |
| 1424 | COMMON | WEST STAIRWELL | VALVE | C | METAL | RED | INTACT | 0.0 | |
| 1425 | COMMON | WEST STAIRWELL | PIPE | C | METAL | WHITE | INTACT | 0.3 | |
| 1426 | COMMON | WEST STAIRWELL | LADDER | B | METAL | WHITE | INTACT | 0.1 | |
| 1427 | COMMON | EXTERIOR | WALL | A | CONCRETE | WHITE | INTACT | 0.2 | |
| 1428 | COMMON | EXTERIOR | WALL | B | CONCRETE | WHITE | INTACT | -0.1 | |
| 1429 | COMMON | EXTERIOR | WALL | C | CONCRETE | WHITE | INTACT | -0.1 | |
| 1430 | COMMON | EXTERIOR | WALL | D | CONCRETE | WHITE | INTACT | 0.1 | |
| 1431 | COMMON | EXTERIOR | COLUMN | A | CONCRETE | WHITE | INTACT | 0.0 | |
| 1432 | COMMON | EXTERIOR | BENCH | A | METAL | WHITE | FAIR | -0.1 | |
| 1433 | COMMON | EXTERIOR | LIGHT POST | A | METAL | BLACK | INTACT | -0.1 | |
| 1434 | COMMON | EXTERIOR | BIKE RACK | A | METAL | BROWN | INTACT | 0.2 | |
| 1435 | COMMON | EXTERIOR | GENERATOR | B | METAL | GREEN | INTACT | -0.1 | |
| 1436 | COMMON | EXTERIOR | DOOR | C | METAL | BROWN | INTACT | -0.1 | |
| 1437 | COMMON | EXTERIOR | DOOR FRAME | C | METAL | BROWN | INTACT | 0.1 | |
| 1438 | COMMON | EXTERIOR | GARAGE DOOR | C | METAL | BROWN | INTACT | -0.1 | |
| 1439 | COMMON | EXTERIOR | GARAGE DOOR FRAME | C | WOOD | BROWN | INTACT | -0.1 | |
| 1440 | COMMON | EXTERIOR | LINTEL | C | METAL | BROWN | INTACT | 0.0 | |
| 1441 | COMMON | EXTERIOR | GARAGE DOOR TRIM | C | METAL | BROWN | INTACT | -0.1 | |
| 1442 | COMMON | EXTERIOR | PIPE | C | METAL | GRAY | INTACT | 0.0 | |
| 1443 | COMMON | EXTERIOR | LIGHT POST | C | METAL | BLACK | INTACT | -0.1 | |
| 1444 | COMMON | EXTERIOR | COLUMN | C | CONCRETE | WHITE | INTACT | 0.2 | |
| 1445 | COMMON | EXTERIOR | BENCH | C | WOOD | BROWN | INTACT | 0.0 | |
| 1446 | COMMON | EXTERIOR | DOOR | D | METAL | BROWN | INTACT | -0.1 | |
| 1447 | COMMON | EXTERIOR | DOOR FRAME | D | METAL | BROWN | INTACT | 0.2 | |
| 1448 | COMMON | EXTERIOR | GATE | D | METAL | BLACK | INTACT | 0.2 | |
| 1449 | COMMON | EXTERIOR | VALVE | D | METAL | RED | INTACT | 0.1 | |
| 1450 | COMMON | 17TH FLOOR | WALL | A | CONCRETE | WHITE | INTACT | 0.0 | |
| 1451 | COMMON | 17TH FLOOR | WALL | B | CONCRETE | WHITE | INTACT | 0.0 | |
| 1452 | COMMON | 17TH FLOOR | WALL | C | CONCRETE | WHITE | INTACT | 0.1 | |
| 1453 | COMMON | 17TH FLOOR | WALL | D | CONCRETE | WHITE | INTACT | 0.0 | |
| 1454 | COMMON | 17TH FLOOR | CEILING | A | CONCRETE | WHITE | INTACT | 0.6 | |
| 1455 | COMMON | 17TH FLOOR | FLOOR | A | TILE | WHITE | INTACT | 0.0 | |
| 1456 | COMMON | 17TH FLOOR | BASEBOARD | C | VINYL | GRAY | INTACT | 0.0 | |
| 1457 | COMMON | 17TH FLOOR | RADIATOR | C | METAL | GREEN | INTACT | 0.0 | |

| | | | | | |
|----------|-------------------|--|--|--|--|
| Address: | Montreal Hi-Rise | | | | |
| Unit: | 1085 Montreal Ave | | | | |

| Sample Number: | Apartment # | Room # | BLDG Component | Location | Substrate | Color | Condition | Reading | Hazard Key |
|----------------|-------------|------------|------------------------|----------|-----------|-------|-----------|---------|------------|
| 1458 | COMMON | 17TH FLOOR | RAIL | B | WOOD | BROWN | INTACT | 0.1 | |
| 1459 | COMMON | 17TH FLOOR | FIRE EXTINGUISHER DOOR | C | METAL | GREEN | INTACT | -0.1 | |
| 1460 | COMMON | 17TH FLOOR | FIRE EXTINGUISHER DOOR | D | METAL | WHITE | INTACT | 0.0 | |
| 1461 | COMMON | 17TH FLOOR | RADIATOR | D | METAL | WHITE | INTACT | 0.0 | |
| 1462 | COMMON | 17TH FLOOR | PIPE | A | PVC | WHITE | INTACT | 0.1 | |
| 1463 | COMMON | 17TH FLOOR | DOOR | B | WOOD | BROWN | INTACT | -0.1 | |
| 1464 | COMMON | 17TH FLOOR | DOOR FRAME | B | METAL | GREEN | INTACT | 0.2 | |
| 1465 | COMMON | 17TH FLOOR | DOOR | C | METAL | GREEN | INTACT | -0.1 | |
| 1466 | COMMON | 17TH FLOOR | DOOR FRAME | C | METAL | GREEN | INTACT | -0.1 | |
| 1467 | COMMON | 17TH FLOOR | VENT | C | METAL | WHITE | INTACT | 0.0 | |
| 1468 | COMMON | 17TH FLOOR | ELEVATOR DOOR | B | METAL | BROWN | INTACT | 0.0 | |
| 1469 | COMMON | 15TH FLOOR | WALL | A | CONCRETE | WHITE | INTACT | 0.0 | |
| 1470 | COMMON | 15TH FLOOR | WALL | B | CONCRETE | WHITE | INTACT | 0.2 | |
| 1471 | COMMON | 15TH FLOOR | WALL | C | CONCRETE | WHITE | INTACT | 0.0 | |
| 1472 | COMMON | 15TH FLOOR | WALL | D | CONCRETE | WHITE | INTACT | 0.0 | |
| 1473 | COMMON | 15TH FLOOR | CEILING | A | CONCRETE | WHITE | INTACT | 0.0 | |
| 1474 | COMMON | 15TH FLOOR | FLOOR | A | TILE | WHITE | INTACT | 0.1 | |
| 1475 | COMMON | 15TH FLOOR | BASEBOARD | C | VINYL | GRAY | INTACT | 0.1 | |
| 1476 | COMMON | 15TH FLOOR | RADIATOR | C | METAL | GREEN | INTACT | 0.2 | |
| 1477 | COMMON | 15TH FLOOR | RAIL | B | WOOD | BROWN | INTACT | 0.1 | |
| 1478 | COMMON | 15TH FLOOR | FIRE EXTINGUISHER DOOR | C | METAL | GREEN | INTACT | -0.1 | |
| 1479 | COMMON | 15TH FLOOR | FIRE EXTINGUISHER DOOR | C | METAL | GREEN | INTACT | 0.0 | |
| 1480 | COMMON | 15TH FLOOR | RADIATOR | D | METAL | WHITE | INTACT | 0.2 | |
| 1481 | COMMON | 15TH FLOOR | PIPE | A | PVC | WHITE | INTACT | 0.2 | |
| 1482 | COMMON | 15TH FLOOR | DOOR | D | WOOD | BROWN | INTACT | 0.0 | |
| 1483 | COMMON | 15TH FLOOR | DOOR FRAME | D | METAL | GREEN | INTACT | 0.1 | |
| 1484 | COMMON | 15TH FLOOR | DOOR | C | METAL | GREEN | INTACT | 0.1 | |
| 1485 | COMMON | 15TH FLOOR | DOOR FRAME | C | METAL | GREEN | INTACT | -0.1 | |
| 1486 | COMMON | 15TH FLOOR | VENT | C | METAL | WHITE | INTACT | 0.0 | |
| 1487 | COMMON | 15TH FLOOR | ELEVATOR DOOR | B | METAL | BROWN | INTACT | 0.1 | |
| 1488 | COMMON | 13TH FLOOR | WALL | A | CONCRETE | WHITE | INTACT | 0.2 | |
| 1489 | COMMON | 13TH FLOOR | WALL | B | CONCRETE | WHITE | INTACT | 0.0 | |
| 1490 | COMMON | 13TH FLOOR | WALL | C | CONCRETE | WHITE | INTACT | 0.0 | |
| 1491 | COMMON | 13TH FLOOR | WALL | D | CONCRETE | WHITE | INTACT | -0.1 | |
| 1492 | COMMON | 13TH FLOOR | CEILING | A | CONCRETE | WHITE | INTACT | 0.5 | |
| 1493 | COMMON | 13TH FLOOR | FLOOR | A | TILE | WHITE | INTACT | 0.1 | |
| 1494 | COMMON | 13TH FLOOR | BASEBOARD | C | VINYL | GRAY | INTACT | 0.2 | |
| 1495 | COMMON | 13TH FLOOR | RADIATOR | C | METAL | GREEN | INTACT | -0.1 | |
| 1496 | COMMON | 13TH FLOOR | RAIL | A | WOOD | BROWN | INTACT | 0.1 | |
| 1497 | COMMON | 13TH FLOOR | FIRE EXTINGUISHER DOOR | C | METAL | GREEN | INTACT | -0.1 | |
| 1498 | COMMON | 13TH FLOOR | FIRE EXTINGUISHER DOOR | D | METAL | WHITE | INTACT | 0.1 | |
| 1499 | COMMON | 13TH FLOOR | RADIATOR | D | WOOD | BROWN | INTACT | 0.1 | |
| 1500 | COMMON | 13TH FLOOR | PIPE | A | PVC | WHITE | INTACT | 0.2 | |
| 1501 | COMMON | 13TH FLOOR | DOOR | B | WOOD | BROWN | INTACT | -0.1 | |
| 1502 | COMMON | 13TH FLOOR | DOOR FRAME | B | METAL | GREEN | INTACT | 0.0 | |
| 1503 | COMMON | 13TH FLOOR | DOOR | C | METAL | GREEN | INTACT | -0.1 | |
| 1504 | COMMON | 13TH FLOOR | DOOR FRAME | C | METAL | GREEN | INTACT | -0.1 | |
| 1505 | COMMON | 13TH FLOOR | VENT | D | METAL | WHITE | INTACT | -0.1 | |
| 1506 | COMMON | 13TH FLOOR | ELEVATOR DOOR | B | METAL | BROWN | INTACT | 0.1 | |
| 1507 | COMMON | 11TH FLOOR | WALL | A | CONCRETE | WHITE | INTACT | 0.2 | |
| 1508 | COMMON | 11TH FLOOR | WALL | B | CONCRETE | WHITE | INTACT | -0.1 | |
| 1509 | COMMON | 11TH FLOOR | WALL | C | CONCRETE | WHITE | INTACT | 0.1 | |
| 1510 | COMMON | 11TH FLOOR | WALL | D | CONCRETE | WHITE | INTACT | 0.1 | |
| 1511 | COMMON | 11TH FLOOR | CEILING | A | CONCRETE | WHITE | INTACT | 0.1 | |
| 1512 | COMMON | 11TH FLOOR | FLOOR | A | TILE | WHITE | INTACT | 0.2 | |
| 1513 | COMMON | 11TH FLOOR | BASEBOARD | C | VINYL | GRAY | INTACT | 0.0 | |
| 1514 | COMMON | 11TH FLOOR | RADIATOR | C | METAL | GREEN | INTACT | 0.0 | |
| 1515 | COMMON | 11TH FLOOR | RAIL | C | WOOD | BROWN | INTACT | -0.1 | |
| 1516 | COMMON | 11TH FLOOR | FIRE EXTINGUISHER DOOR | C | METAL | GREEN | INTACT | 0.1 | |
| 1517 | COMMON | 11TH FLOOR | FIRE EXTINGUISHER DOOR | B | METAL | WHITE | INTACT | 0.1 | |
| 1518 | COMMON | 11TH FLOOR | RADIATOR | B | METAL | WHITE | INTACT | 0.1 | |
| 1519 | COMMON | 11TH FLOOR | PIPE | A | PVC | WHITE | INTACT | 0.2 | |
| 1520 | COMMON | 11TH FLOOR | DOOR | B | WOOD | BROWN | INTACT | 0.2 | |
| 1521 | COMMON | 11TH FLOOR | DOOR FRAME | B | METAL | GREEN | INTACT | 0.1 | |
| 1522 | COMMON | 11TH FLOOR | DOOR | C | METAL | GREEN | INTACT | 0.2 | |
| 1523 | COMMON | 11TH FLOOR | DOOR FRAME | C | METAL | GREEN | INTACT | 0.1 | |
| 1524 | COMMON | 11TH FLOOR | VENT | C | METAL | WHITE | INTACT | 0.0 | |
| 1525 | COMMON | 11TH FLOOR | ELEVATOR DOOR | B | METAL | BROWN | INTACT | 0.2 | |
| 1526 | COMMON | 9TH FLOOR | WALL | A | CONCRETE | WHITE | INTACT | -0.1 | |
| 1527 | COMMON | 9TH FLOOR | WALL | B | CONCRETE | WHITE | INTACT | -0.1 | |
| 1528 | COMMON | 9TH FLOOR | WALL | C | CONCRETE | WHITE | INTACT | 0.7 | |
| 1529 | COMMON | 9TH FLOOR | WALL | D | CONCRETE | WHITE | INTACT | 0.1 | |
| 1530 | COMMON | 9TH FLOOR | CEILING | A | CONCRETE | WHITE | INTACT | 0.7 | |
| 1531 | COMMON | 9TH FLOOR | FLOOR | A | TILE | WHITE | INTACT | 0.1 | |
| 1532 | COMMON | 9TH FLOOR | BASEBOARD | C | VINYL | GRAY | INTACT | -0.1 | |
| 1533 | COMMON | 9TH FLOOR | RADIATOR | C | METAL | GREEN | INTACT | 0.2 | |
| 1534 | COMMON | 9TH FLOOR | RAIL | A | WOOD | BROWN | INTACT | 0.1 | |
| 1535 | COMMON | 9TH FLOOR | FIRE EXTINGUISHER DOOR | C | METAL | GREEN | INTACT | 0.2 | |
| 1536 | COMMON | 9TH FLOOR | FIRE EXTINGUISHER DOOR | B | METAL | WHITE | INTACT | 0.1 | |
| 1537 | COMMON | 9TH FLOOR | RADIATOR | B | METAL | WHITE | INTACT | 0.2 | |
| 1538 | COMMON | 9TH FLOOR | PIPE | A | PVC | WHITE | INTACT | -0.1 | |
| 1539 | COMMON | 9TH FLOOR | DOOR | D | WOOD | BROWN | INTACT | 0.1 | |
| 1540 | COMMON | 9TH FLOOR | DOOR FRAME | D | METAL | GREEN | INTACT | 0.1 | |
| 1541 | COMMON | 9TH FLOOR | DOOR | C | METAL | GREEN | INTACT | 0.0 | |
| 1542 | COMMON | 9TH FLOOR | DOOR FRAME | C | METAL | GREEN | INTACT | 0.0 | |
| 1543 | COMMON | 9TH FLOOR | VENT | C | METAL | WHITE | INTACT | 0.2 | |

| | | | | | |
|----------|-------------------|--|--|--|--|
| Address: | Montreal Hi-Rise | | | | |
| Unit: | 1085 Montreal Ave | | | | |

| Sample Number: | Apartment # | Room # | BLDG Component | Location | Substrate | Color | Condition | Reading | Hazard Key |
|----------------|-------------|-----------|------------------------|----------|-----------|-------|-----------|---------|------------|
| 1544 | COMMON | 9TH FLOOR | ELEVATOR DOOR | B | METAL | BROWN | INTACT | -0.1 | |
| 1545 | COMMON | 7TH FLOOR | WALL | A | CONCRETE | WHITE | INTACT | -0.1 | |
| 1546 | COMMON | 7TH FLOOR | WALL | B | CONCRETE | WHITE | INTACT | 0.0 | |
| 1547 | COMMON | 7TH FLOOR | WALL | C | CONCRETE | WHITE | INTACT | -0.1 | |
| 1548 | COMMON | 7TH FLOOR | WALL | D | CONCRETE | WHITE | INTACT | -0.1 | |
| 1549 | COMMON | 7TH FLOOR | CEILING | A | CONCRETE | WHITE | INTACT | -0.1 | |
| 1550 | COMMON | 7TH FLOOR | FLOOR | A | TILE | WHITE | INTACT | 0.0 | |
| 1551 | COMMON | 7TH FLOOR | BASEBOARD | D | VINYL | GRAY | INTACT | 0.0 | |
| 1552 | COMMON | 7TH FLOOR | RADIATOR | C | METAL | GREEN | INTACT | 0.0 | |
| 1553 | COMMON | 7TH FLOOR | RAIL | B | WOOD | BROWN | INTACT | 0.0 | |
| 1554 | COMMON | 7TH FLOOR | FIRE EXTINGUISHER DOOR | C | METAL | GREEN | INTACT | -0.1 | |
| 1555 | COMMON | 7TH FLOOR | FIRE EXTINGUISHER DOOR | D | METAL | WHITE | INTACT | -0.1 | |
| 1556 | COMMON | 7TH FLOOR | RADIATOR | D | METAL | WHITE | INTACT | 0.2 | |
| 1557 | COMMON | 7TH FLOOR | DOOR | D | WOOD | BROWN | INTACT | 0.2 | |
| 1558 | COMMON | 7TH FLOOR | DOOR FRAME | D | METAL | GREEN | INTACT | -0.1 | |
| 1559 | COMMON | 7TH FLOOR | DOOR | C | METAL | GREEN | INTACT | 0.0 | |
| 1560 | COMMON | 7TH FLOOR | DOOR FRAME | C | METAL | GREEN | INTACT | 0.1 | |
| 1561 | COMMON | 7TH FLOOR | VENT | D | METAL | WHITE | INTACT | 0.2 | |
| 1562 | COMMON | 7TH FLOOR | ELEVATOR DOOR | B | METAL | WHITE | INTACT | -0.1 | |
| 1563 | COMMON | 5TH FLOOR | WALL | A | CONCRETE | WHITE | INTACT | -0.1 | |
| 1564 | COMMON | 5TH FLOOR | WALL | B | CONCRETE | WHITE | INTACT | -0.1 | |
| 1565 | COMMON | 5TH FLOOR | WALL | C | CONCRETE | WHITE | INTACT | 0.1 | |
| 1566 | COMMON | 5TH FLOOR | WALL | D | CONCRETE | WHITE | INTACT | 0.1 | |
| 1567 | COMMON | 5TH FLOOR | CEILING | A | CONCRETE | WHITE | INTACT | 0.0 | |
| 1568 | COMMON | 5TH FLOOR | FLOOR | A | TILE | WHITE | INTACT | 0.0 | |
| 1569 | COMMON | 5TH FLOOR | BASEBOARD | D | VINYL | GRAY | INTACT | 0.0 | |
| 1570 | COMMON | 5TH FLOOR | RADIATOR | C | METAL | GREEN | INTACT | -0.1 | |
| 1571 | COMMON | 5TH FLOOR | RAIL | A | WOOD | BROWN | INTACT | 0.1 | |
| 1572 | COMMON | 5TH FLOOR | FIRE EXTINGUISHER DOOR | C | METAL | GREEN | INTACT | 0.2 | |
| 1573 | COMMON | 5TH FLOOR | FIRE EXTINGUISHER DOOR | D | METAL | WHITE | INTACT | -0.1 | |
| 1574 | COMMON | 5TH FLOOR | RADIATOR | D | METAL | WHITE | INTACT | 0.0 | |
| 1575 | COMMON | 5TH FLOOR | DOOR | D | WOOD | BROWN | INTACT | 0.0 | |
| 1576 | COMMON | 5TH FLOOR | DOOR FRAME | D | METAL | GREEN | INTACT | 0.2 | |
| 1577 | COMMON | 5TH FLOOR | DOOR | C | METAL | GREEN | INTACT | 0.0 | |
| 1578 | COMMON | 5TH FLOOR | DOOR FRAME | C | METAL | GREEN | INTACT | -0.1 | |
| 1579 | COMMON | 5TH FLOOR | VENT | D | METAL | WHITE | INTACT | 0.1 | |
| 1580 | COMMON | 5TH FLOOR | ELEVATOR DOOR | B | METAL | WHITE | INTACT | 0.2 | |
| 1581 | COMMON | 3RD FLOOR | WALL | A | CONCRETE | WHITE | INTACT | 0.2 | |
| 1582 | COMMON | 3RD FLOOR | WALL | B | CONCRETE | WHITE | INTACT | 0.2 | |
| 1583 | COMMON | 3RD FLOOR | WALL | C | CONCRETE | WHITE | INTACT | -0.1 | |
| 1584 | COMMON | 3RD FLOOR | WALL | D | CONCRETE | WHITE | INTACT | 0.2 | |
| 1585 | COMMON | 3RD FLOOR | CEILING | A | CONCRETE | WHITE | INTACT | 0.0 | |
| 1586 | COMMON | 3RD FLOOR | FLOOR | A | TILE | WHITE | INTACT | 0.0 | |
| 1587 | COMMON | 3RD FLOOR | BASEBOARD | D | VINYL | GRAY | INTACT | 0.1 | |
| 1588 | COMMON | 3RD FLOOR | RADIATOR | C | METAL | GREEN | INTACT | 0.2 | |
| 1589 | COMMON | 3RD FLOOR | RAIL | A | WOOD | BROWN | INTACT | 0.0 | |
| 1590 | COMMON | 3RD FLOOR | FIRE EXTINGUISHER DOOR | C | METAL | GREEN | INTACT | 0.0 | |
| 1591 | COMMON | 3RD FLOOR | FIRE EXTINGUISHER DOOR | D | METAL | WHITE | INTACT | -0.1 | |
| 1592 | COMMON | 3RD FLOOR | RADIATOR | D | METAL | WHITE | INTACT | 0.0 | |
| 1593 | COMMON | 3RD FLOOR | PIPE | A | PVC | WHITE | INTACT | -0.1 | |
| 1594 | COMMON | 3RD FLOOR | DOOR | D | WOOD | BROWN | INTACT | 0.2 | |
| 1595 | COMMON | 3RD FLOOR | DOOR FRAME | D | METAL | GREEN | INTACT | 0.1 | |
| 1596 | COMMON | 3RD FLOOR | DOOR | C | METAL | GREEN | INTACT | 0.1 | |
| 1597 | COMMON | 3RD FLOOR | DOOR FRAME | C | METAL | GREEN | INTACT | 0.1 | |
| 1598 | COMMON | 3RD FLOOR | VENT | D | METAL | WHITE | INTACT | 0.1 | |
| 1599 | COMMON | 3RD FLOOR | ELEVATOR DOOR | B | METAL | BROWN | INTACT | 0.1 | |

Analytical Report
Analysis of Paint for Lead Determination

TESTED FOR: PSI, Inc
2401 Pilot Knob Road
Mendota Heights, MN 551201121
Attn: Michael Tjaden

Project ID: 0673273-1
St. Paul PHA
Montreal High Rise
St. Paul, MN

Date Received: 5/10/2011 **Date Analyzed:** 5/12/2011 **Date of Issue:** 5/13/2011

Analyst: KP **Work Order:** 1105204 **Page:** 1 of 1

| Lab Sample # | Client Sample # | % Lead by Weight | Reporting Limit % Lead by Weight |
|--------------|-----------------|------------------|----------------------------------|
| 001A | L1 | < 0.0060 | 0.0060 |
| 002A | L2 | < 0.0058 | 0.0058 |
| 003A | L3 | 0.13 | 0.027 |
| 004A | L4 | 0.038 | 0.022 |
| 005A | L5 | 0.050 | 0.028 |
| 006A | L6 | 2.8 | 0.022 |
| 007A | L7 | 0.48 | 0.0090 |
| 008A | L8 | 0.26 | 0.017 |

Analytical Method: PSI WI-503-815 modified from EPA SW846 7420, 3rd Edition, Nov. 1986

Analysis was performed by flame AA using a PE AAnalyst 400.

Reporting limit = 30µg Pb per representative subsample.

Results are based on a representative subsample of the total sample submitted by the client.

AIHA Lab ID #100373; NYELAP ID #10930; CA Lab ID #2377.

Unless otherwise noted, all samples were acceptable upon receipt.

Sample results are not corrected for blanks.

All quality control sample results are within the acceptance range, unless noted.

All results are based on 2 significant figures. Results relate only to items tested.

Client submitted data is the determining factor in the accuracy of calculated results.

The attached Chain of Custody is incorporated into and becomes a part of the final report.

This report may not be reproduced, except in full, without written approval of PSI, Inc.

Respectfully submitted,
PSI, Inc.

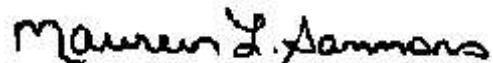

Approved Signatory
Maureen Sammons

MONTREAL

CONFIRMATION SAMPLES

| Sample Number: | XRF Sample Number: | Apartment # | Room # | BLDG Component | Location | Substrate | Color | Condition | Reading | Hazard Key |
|----------------|--------------------|-------------|--------------------|----------------|----------|-----------|-------|-----------|---------|------------|
| L1 | 1378 | COMMON | 2ND FLOOR TUB ROOM | BASEBOARD | A | VINYL | BROWN | INTACT | 1.8 | |
| L2 | 1393 | COMMON | 3RD FLOOR TUB ROOM | BASEBOARD | A | VINYL | BROWN | POOR | 1.8 | 6 |
| L3 | 1194 | 1802 | 4 | DOOR FRAME | A | METAL | BROWN | INTACT | 1.0 | |
| L4 | 1244 | 1804 | 4 | DOOR FRAME | A | METAL | BROWN | INTACT | 1.0 | |
| L5 | 1294 | 1810 | 4 | DOOR FRAME | A | METAL | BROWN | INTACT | 1.0 | |
| L6 | 1323 | COMMON | 1ST FLOOR LOBBY | ELEVATOR DOOR | B | METAL | BROWN | POOR | 2.1 | 16 |
| L7 | 1379 | COMMON | 2ND FLOOR TUB ROOM | PIPE | A | METAL | WHITE | INTACT | 1.0 | |
| L8 | 34 | 404 | 4 | WALL | A | CONCRETE | WHITE | INTACT | 1.0 | |

1105204
CHAIN OF CUSTODY RECORD



7947 3932 1009

LABORATORY SUBMITTED TO:

850 Poplar Street
Pillsburgh, PA 15220
412/822-4000

OTHER

| | | |
|---|---|---|
| PROJECT NAME Scat Site - St. Paul, Minnesota | REPORT TO Mike Tjaden | INVOICE TO FOZ |
| PROJECT NUMBER 0673273-1 | PROJECT MANAGER Mike Tjaden | ADDRESS |
| P.O. NUMBER | ADDRESS 2401 Pilot Knob Road - Suite 138 | CITY / STATE / ZIP |
| REQUIRED DUE DATE (MM-DD-YY) | CITY / STATE / ZIP | ATTENTION Mike Tjaden |
| SAMPLES TO LAB VIA FedEx | Minnesota Heights, Minnesota 55120 TELEPHONE 651-646-8148 | TELEPHONE |
| NUMBER OF COOLERS/PACKAGES 32 | FAX 651-646-8258 REPORT DATA VIA <input checked="" type="checkbox"/> E-mail <input type="checkbox"/> VERBAL <input type="checkbox"/> OVERNIGHT <input type="checkbox"/> FAX <input type="checkbox"/> U.S. MAIL | LABORATORY USE ONLY FIELD SERVICES Y/N \$ SHIPPING Y/N \$ |
| RELINQUISHED BY DATE / TIME <i>[Signature]</i> 5/9/11 | ACCEPTED BY DATE / TIME <i>[Signature]</i> 5/10/11 10 AM | SEAL NUMBER |

| | |
|---------------------|---------------------|
| ANALYTICAL DUE DATE | LABORATORY USE ONLY |
| REPORT DUE DATE | LABORATORY USE ONLY |
| PSI PROJECT NAME | LABORATORY USE ONLY |
| PSI PROJECT NUMBER | LABORATORY USE ONLY |
| PSI BATCH NUMBER | LABORATORY USE ONLY |

| SAMPLE CUSTODIAN | LABORATORY USE ONLY | | LAB USE ONLY | LABORATORY USE ONLY | NUMBER OF CONTAINERS | PARAMETER LIST |
|--------------------|---------------------|-------------|--------------|---------------------|----------------------|---|
| | DATE / TIME | DATE / TIME | | | | |
| 1(A-C) | 5/9/11 | | B | | X | Drywall and Joint Compound (Common Samples) |
| 2(A-C) | | | B | | | Drywall and Joint Compound (Unit Samples) |
| 3(A-C) | | | B | | | Ceiling Texture (Common Samples) |
| 4(A-C) | | | B | | X | Ceiling texture (Unit Samples) |
| <i>[Signature]</i> | | | | | | |

ADDITIONAL REMARKS: Refer to Lead Sample Log for lead descriptions stop at first floor
[Signature]

SAMPLE ID'S SIGNATURE

A lead-dust hazard is surface dust exceeding the levels shown below on one or more of the following components:

- Floors: 40µg/Square Foot
- Window Sills: 250µg/Square Foot
- Window Trough: 400 µg/Square Foot

A soil-lead hazard is bare soil with a lead content exceeding the following:

- 100 parts per million in bare soil

Analytical Report
Analysis of Wipe for Lead Determination

TESTED FOR: PSI, Inc
 2401 Pilot Knob Road
 Mendota Heights, MN 551201121
 Attn: Michael Tjaden

Project ID: 0673226-13
 St. Paul PHA
 Montreal High Rise
 1085 Montreal Avenue
 St. Paul, MN

Date Received: 11/23/2010 **Date Analyzed:** 11/24/2010 **Date of Issue:** 11/29/2010

Analyst: LM **Work Order:** 1011678 **Page:** 1 of 2

| Lab Sample # | Client Sample # | Area (ft ²) | Lead (µg) | Lead (µg/ft ²) | Reporting Limit (µg/ft ²) |
|--------------|-----------------|-------------------------|-----------|----------------------------|---------------------------------------|
| 001A | 1085-C-1 | 0.998 | | < 20 | 20 |
| 002A | 1085-C-2 | 1 | | < 20 | 20 |
| 003A | 1085-C-3 | 0.998 | | < 20 | 20 |
| 004A | 1085-C-4 | 1 | | < 20 | 20 |
| 005A | 1085-C-5 | 0.998 | | < 20 | 20 |
| 006A | 1085-C-6 | 1 | | < 20 | 20 |
| 007A | 1085-C-7 | 0.998 | | < 20 | 20 |
| 008A | 1085-C-8 | 1 | | < 20 | 20 |
| 009A | 1085-C-9 | | < 20 | | |
| 010A | 1085-C-10 | 0.998 | | < 20 | 20 |
| 011A | 1085-C-11 | 1 | | < 20 | 20 |
| 012A | 1085-C-12 | 0.998 | | < 20 | 20 |
| 013A | 1085-C-13 | 1 | | < 20 | 20 |
| 014A | 1085-C-14 | 0.998 | | < 20 | 20 |
| 015A | 1085-C-15 | 1 | | < 20 | 20 |
| 016A | 1085-C-16 | 0.998 | | < 20 | 20 |
| 017A | 1085-C-17 | 1 | | < 20 | 20 |
| 018A | 1085-C-18 | 1 | | < 20 | 20 |

Analytical Method: PSI WI-503-815 modified from EPA SW846 7420, 3rd Edition, Nov. 1986

Analysis was performed by flame AA using a PE AAnalyst 400.

Reporting limit = 20µg Pb/Area sampled (ft²)

Respectfully submitted,
 PSI, Inc.

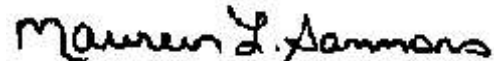

Approved Signatory
 Maureen Sammons

AIHA Lab ID #100373; NYELAP Lab ID #10930; CA Lab ID #2377.

Unless otherwise noted, all samples were acceptable upon receipt.

Sample results are not corrected for blanks.

All quality control sample results are within the acceptance range, unless noted.

All results are based on 2 significant figures. Results relate only to items tested.

Client submitted data is the determining factor in the accuracy of calculated results.

The attached Chain of Custody is incorporated into and becomes a part of the final report.

This report may not be reproduced, except in full, without written approval of PSI, Inc.

Analytical Report
Analysis of Wipe for Lead Determination

TESTED FOR: PSI, Inc
 2401 Pilot Knob Road
 Mendota Heights, MN 551201121
 Attn: Michael Tjaden

Project ID: 0673226-13
 St. Paul PHA
 Montreal High Rise
 1085 Montreal Avenue
 St. Paul, MN

Date Received: 11/23/2010 **Date Analyzed:** 11/24/2010 **Date of Issue:** 11/29/2010

Analyst: LM **Work Order:** 1011678 **Page:** 2 of 2

| Lab Sample # | Client Sample # | Area (ft ²) | Lead (µg) | Lead (µg/ft ²) | Reporting Limit (µg/ft ²) |
|--------------|-----------------|-------------------------|-----------|----------------------------|---------------------------------------|
| 019A | 1085-C-19 | 1 | | < 20 | 20 |
| 020A | 1085-C-20 | 1 | | < 20 | 20 |

Analytical Method: PSI WI-503-815 modified from EPA SW846 7420, 3rd Edition, Nov. 1986

Analysis was performed by flame AA using a PE AAnalyst 400.

Reporting limit = 20µg Pb/Area sampled (ft²)

Respectfully submitted,
 PSI, Inc.

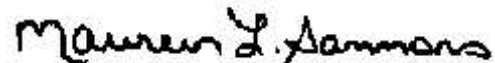

AIHA Lab ID #100373; NYELAP Lab ID #10930; CA Lab ID #2377.

Unless otherwise noted, all samples were acceptable upon receipt.

Sample results are not corrected for blanks.

All quality control sample results are within the acceptance range, unless noted.

All results are based on 2 significant figures. Results relate only to items tested.

Client submitted data is the determining factor in the accuracy of calculated results.

The attached Chain of Custody is incorporated into and becomes a part of the final report.

This report may not be reproduced, except in full, without written approval of PSI, Inc.

Approved Signatory
 Maureen Sammons

1011678

CHAIN OF CUSTODY RECORD



7964 7002 8360

LABORATORY SUBMITTED TO:

850 Poplar Street
Pittsburgh, PA 15220
412/922-4000

OTHER

| | | |
|--|---|------------------------------|
| PROJECT NAME 1085 Montreal Ave. Montreal JI-Risc-St. Paul, Minnesota | REPORT TO Mike Tjaden PROJECT MANAGER | INVOICE TO FOB ADDRESS |
| PROJECT NUMBER 0673226-13 | Mike Tjaden PROJECT MANAGER | CITY / STATE / ZIP |
| P.O. NUMBER | ADDRESS 2401 Pilot Knob Road - Suite 138 | ATTENTION |
| REQUIRED DUE DATE (MM-DD-YY) 11-25-10 | CITY / STATE / ZIP Mendota Heights, Minnesota 55120 | TELEPHONE |
| SAMPLES TO LAB VIA FedEx | TELEPHONE 651-646-8148 | |
| NUMBER OF COOLERS/PACKAGES 62 | FAX 651-646-8258 | Mike.Tjaden@psitusa.com |
| | REPORT DATA VIA <input checked="" type="checkbox"/> E-mail <input type="checkbox"/> OVERNIGHT <input type="checkbox"/> U.S. MAIL | |

| | | |
|--|---|---|
| RELINQUISHED BY DATE / TIME <i>[Signature]</i> 11-17 10 AM | ACCEPTED BY DATE / TIME <i>[Signature]</i> 11-23-10 10 AM | LABORATORY USE ONLY FIELD SERVICES Y/N \$ |
| | | SHIPPING Y/N \$ |

| SAMPLE CUSTODIAN | LABORATORY USE ONLY | | LAB USE ONLY LAB NUMBER |
|----------------------|---------------------|-------------|----------------------------|
| | DATE / TIME | DATE / TIME | |
| 1085-1 / 1085-41 | 11/18 | WP | 41 X |
| 1085-C-1 / 1085-C-20 | 11/18 | WP | 20 X |
| 1085-S-1 | 11/18 | S | 1 X |

| SAMPLE IDENTIFICATION | DATE / TIME | AIR-B DUST-D NOB-N PAINT-P | SOIL-S MAY WASTE-W WATER-W WIPE-WP | LAB USE ONLY LAB NUMBER | NUMBER OF CONTAINERS | UNIT SAMPLES |
|-----------------------|-------------|-------------------------------------|--|----------------------------|------------------------|--------------|
| | | | | | | |
| 1085-C-1 / 1085-C-20 | 11/18 | WP | WASTE-W | 20 X | Common Area samples | |
| 1085-S-1 | 11/18 | S | WIPE-WP | 1 X | Drip line soil samples | |

PARAMETER LIST

| | | | | | | |
|--|--|--|--|--|--|--|
| | | | | | | |
| | | | | | | |
| | | | | | | |
| | | | | | | |
| | | | | | | |

ADDITIONAL REMARKS Refer to the attached wipe sample log for locations and measurements.

SAMPLE ID'S SIGNATURE

[Signature]

Analytical Report
Analysis of Wipe for Lead Determination

TESTED FOR: PSI, Inc
 2401 Pilot Knob Road
 Mendota Heights, MN 551201121
 Attn: Michael Tjaden

Project ID: 0673226-13
 St. Paul PHA
 Montreal High Rise
 1085 Montreal Avenue
 St. Paul, MN

Date Received: 11/23/2010 **Date Analyzed:** 11/24/2010 **Date of Issue:** 11/24/2010

Analyst: LM **Work Order:** 1011679 **Page:** 1 of 3

| Lab Sample # | Client Sample # | Area (ft ²) | Lead (µg) | Lead (µg/ft ²) | Reporting Limit (µg/ft ²) |
|--------------|-----------------|-------------------------|-----------|----------------------------|---------------------------------------|
| 001A | 1085-1 | 1 | | < 20 | 20 |
| 002A | 1085-2 | 1 | | < 20 | 20 |
| 003A | 1085-3 | 1 | | < 20 | 20 |
| 004A | 1085-4 | 1 | | < 20 | 20 |
| 005A | 1085-5 | 1 | | < 20 | 20 |
| 006A | 1085-6 | 1 | | < 20 | 20 |
| 007A | 1085-7 | 1 | | < 20 | 20 |
| 008A | 1085-8 | 1 | | < 20 | 20 |
| 009A | 1085-9 | 1 | | < 20 | 20 |
| 010A | 1085-10 | 1 | | < 20 | 20 |
| 011A | 1085-11 | 1 | | < 20 | 20 |
| 012A | 1085-12 | 1 | | < 20 | 20 |
| 013A | 1085-13 | 1 | | < 20 | 20 |
| 014A | 1085-14 | 1 | | < 20 | 20 |
| 015A | 1085-15 | 1 | | < 20 | 20 |
| 016A | 1085-16 | 1 | | < 20 | 20 |
| 017A | 1085-17 | 1 | | < 20 | 20 |
| 018A | 1085-18 | 1 | | < 20 | 20 |
| 019A | 1085-19 | 1 | | < 20 | 20 |

Analytical Method: PSI WI-503-815 modified from EPA SW846 7420, 3rd Edition, Nov. 1986

Analysis was performed by flame AA using a PE AAnalyst 400.

Reporting limit = 20µg Pb/Area sampled (ft²)

Respectfully submitted,
 PSI, Inc.

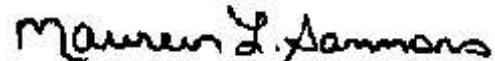

AIHA Lab ID #100373; NYELAP Lab ID #10930; CA Lab ID #2377.

Unless otherwise noted, all samples were acceptable upon receipt.

Sample results are not corrected for blanks.

All quality control sample results are within the acceptance range, unless noted.

All results are based on 2 significant figures. Results relate only to items tested.

Client submitted data is the determining factor in the accuracy of calculated results.

The attached Chain of Custody is incorporated into and becomes a part of the final report.

This report may not be reproduced, except in full, without written approval of PSI, Inc.

Approved Signatory
 Maureen Sammons

Analytical Report
Analysis of Wipe for Lead Determination

TESTED FOR: PSI, Inc
 2401 Pilot Knob Road
 Mendota Heights, MN 551201121
 Attn: Michael Tjaden

Project ID: 0673226-13
 St. Paul PHA
 Montreal High Rise
 1085 Montreal Avenue
 St. Paul, MN

Date Received: 11/23/2010 **Date Analyzed:** 11/24/2010 **Date of Issue:** 11/24/2010

Analyst: LM **Work Order:** 1011679 **Page:** 2 of 3

| Lab Sample # | Client Sample # | Area (ft ²) | Lead (µg) | Lead (µg/ft ²) | Reporting Limit (µg/ft ²) |
|--------------|-----------------|-------------------------|-----------|----------------------------|---------------------------------------|
| 020A | 1085-20 | 1 | | < 20 | 20 |
| 021A | 1085-21 | 1 | | < 20 | 20 |
| 022A | 1085-22 | 1 | | < 20 | 20 |
| 023A | 1085-23 | 1 | | < 20 | 20 |
| 024A | 1085-24 | 1 | | < 20 | 20 |
| 025A | 1085-25 | 1 | | < 20 | 20 |
| 026A | 1085-26 | 1 | | < 20 | 20 |
| 027A | 1085-27 | 1 | | < 20 | 20 |
| 028A | 1085-28 | 1 | | < 20 | 20 |
| 029A | 1085-29 | 1 | | < 20 | 20 |
| 030A | 1085-30 | 1 | | < 20 | 20 |
| 031A | 1085-31 | 1 | | < 20 | 20 |
| 032A | 1085-32 | 1 | | < 20 | 20 |
| 033A | 1085-33 | 1 | | < 20 | 20 |
| 034A | 1085-34 | 1 | | < 20 | 20 |
| 035A | 1085-35 | 1 | | < 20 | 20 |
| 036A | 1085-36 | 1 | | < 20 | 20 |
| 037A | 1085-37 | 1 | | < 20 | 20 |
| 038A | 1085-38 | 1 | | < 20 | 20 |

Analytical Method: PSI WI-503-815 modified from EPA SW846 7420, 3rd Edition, Nov. 1986

Analysis was performed by flame AA using a PE AAnalyst 400.

Reporting limit = 20µg Pb/Area sampled (ft²)

Respectfully submitted,
 PSI, Inc.

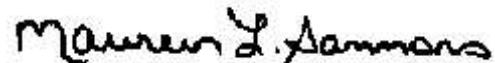

AIHA Lab ID #100373; NYELAP Lab ID #10930; CA Lab ID #2377.

Unless otherwise noted, all samples were acceptable upon receipt.

Sample results are not corrected for blanks.

All quality control sample results are within the acceptance range, unless noted.

All results are based on 2 significant figures. Results relate only to items tested.

Client submitted data is the determining factor in the accuracy of calculated results.

The attached Chain of Custody is incorporated into and becomes a part of the final report.

This report may not be reproduced, except in full, without written approval of PSI, Inc.

Approved Signatory
 Maureen Sammons

Analytical Report
Analysis of Wipe for Lead Determination

TESTED FOR: PSI, Inc
 2401 Pilot Knob Road
 Mendota Heights, MN 551201121
 Attn: Michael Tjaden

Project ID: 0673226-13
 St. Paul PHA
 Montreal High Rise
 1085 Montreal Avenue
 St. Paul, MN

Date Received: 11/23/2010 **Date Analyzed:** 11/24/2010 **Date of Issue:** 11/24/2010

Analyst: LM **Work Order:** 1011679 **Page:** 3 of 3

| Lab Sample # | Client Sample # | Area (ft ²) | Lead (µg) | Lead (µg/ft ²) | Reporting Limit (µg/ft ²) |
|--------------|-----------------|-------------------------|-----------|----------------------------|---------------------------------------|
| 039A | 1085-39 | 1 | | < 20 | 20 |
| 040A | 1085-40 | 1 | | < 20 | 20 |
| 041A | 1085-41 | | | < 20 | |

Analytical Method: PSI WI-503-815 modified from EPA SW846 7420, 3rd Edition, Nov. 1986

Analysis was performed by flame AA using a PE AAnalyst 400.

Reporting limit = 20µg Pb/Area sampled (ft²)

Respectfully submitted,
 PSI, Inc.

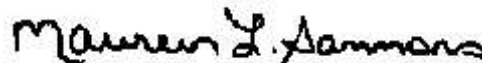

AIHA Lab ID #100373; NYELAP Lab ID #10930; CA Lab ID #2377.

Unless otherwise noted, all samples were acceptable upon receipt.

Sample results are not corrected for blanks.

All quality control sample results are within the acceptance range, unless noted.

All results are based on 2 significant figures. Results relate only to items tested.

Client submitted data is the determining factor in the accuracy of calculated results.

The attached Chain of Custody is incorporated into and becomes a part of the final report.

This report may not be reproduced, except in full, without written approval of PSI, Inc.

Approved Signatory
 Maureen Sammons

Analytical Report
Analysis of Soil for Lead Determination

TESTED FOR: **PSI, Inc**
2401 Pilot Knob Road
Mendota Heights, MN 551201121
Attn: Michael Tjaden

Project ID: **0673226-13**
St. Paul PHA
Montreal High Rise
1085 Montreal Avenue
St. Paul, MN

Date Received: **11/23/2010** Date Analyzed: **11/29/2010** Date of Issue: **11/29/2010**

Analyst: **LM** Work Order: **1011677** Page: **1 of 1**

| Lab Sample # | Client Sample # | Lead (mg/kg) | Reporting Limit (mg/kg) |
|--------------|-----------------|--------------|-------------------------|
| 001A | 1085-S-1 | 20 | 20 |

Analytical Method: PSI WI-503-815 modified from EPA SW846 7420, 3rd Edition, Nov. 1986

Analysis was performed by flame AA using a PE AAnalyst 400.

Reporting limit = 20µg Pb per representative subsample.

Results are based on a representative subsample of the total sample submitted by the client.

AIHA Lab ID #100373; NYELAP Lab ID #10930; CA Lab ID #2377.

Unless otherwise noted, all samples were acceptable upon receipt.

Sample results are not corrected for blanks.

All quality control sample results are within the acceptance range, unless noted.

All results are based on 2 significant figures. Results relate only to items tested.

Client submitted data is the determining factor in the accuracy of calculated results.

The attached Chain of Custody is incorporated into and becomes a part of the final report.

This report may not be reproduced, except in full, without written approval of PSI, Inc.

Respectfully submitted,
PSI, Inc.

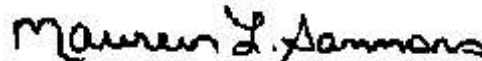

Approved Signatory
Maureen Sammons

WIPE SAMPLE LOG

| | |
|-----------------|------------------------------------|
| Project Name: | St. Paul PHA |
| Project Number: | 673226-13 |
| Date: | |
| Risk Assessor: | Mike Tjaden Eric Brazeau |
| | Montreal Hi-Rise |
| Address: | 1085 Montreal Avenue/ St. Paul, MN |

| Sample Number: | APT # | BLDG Component | Room # | Location | Substrate | Measurements |
|----------------|-------|----------------|--------|----------|-----------|--------------|
| 1085-1 | 1810 | Floor | 2 | A | tile | 12 x 12 |
| ↓-2 | ↓ | ↓ | 1 | A | ↓ | 12 x 12 |
| ↓-3 | 1802 | | 2 | | | 12 x 12 |
| ↓-4 | ↓ | | 1 | | | x |
| ↓-5 | 1707 | | 2 | | | x |
| ↓-6 | ↓ | | 1 | | | x |
| ↓-7 | 1706 | | 2 | | | x |
| ↓-8 | ↓ | | 1 | | | x |
| ↓-9 | 1509 | | 2 | | | x |
| ↓-10 | ↓ | | 1 | | | x |
| ↓-11 | 1404 | | 2 | | | x |
| ↓-12 | ↓ | | 1 | | | x |
| ↓-13 | 1401 | | 2 | | | x |
| ↓-14 | ↓ | | 1 | | | x |
| ↓-15 | 1211 | | 2 | | | x |
| ↓-16 | ↓ | | 1 | | | x |
| ↓-17 | 1210 | | 2 | | | x |
| ↓-18 | ↓ | | 1 | | | x |
| ↓-19 | 1209 | | 2 | | | x |
| ↓-20 | ↓ | | 1 | | | x |
| ↓-21 | 1107 | | 2 | | | x |
| ↓-22 | ↓ | | 1 | | | x |
| ↓-23 | 1102 | | 2 | | | x |
| ↓-24 | ↓ | | 1 | | | x |
| ↓-25 | 1101 | | 2 | | | x |
| ↓-26 | ↓ | | 1 | | | x |
| ↓-27 | 1003 | | 2 | | | x |
| ↓-28 | ↓ | | 1 | | | x |
| ↓-29 | 1001 | | 2 | | | x |

HAZARD IDENTIFICATION KEY AND RECOMMENDATIONS **A-3**

These hazards must be corrected in order to ensure the safety of your children and prevent any further exposure. All identified lead hazards with the cause and methods of treatment are described in the following tables:

| HAZ # | HAZARD KEY | Component | Recommendations (What to Do to Reduce or Eliminate The Hazard) |
|-------|--------------|--|--|
| 1 | PAINT HAZARD | Window, movable parts and/or troughs Jamb, Wells, Sash | <p>Do this now: Windows should remain closed until this hazard is eliminated. If windows must be opened, restrict children from touching window parts. HEPA-vacuum area.</p> <p>(Good): HEPA- vacuum loose particles visible in the trough portion of the window and clean sills and floor beneath the window using cleaning instructions in Section E. Repeat this treatment each time the windows are opened and/or closed.</p> <p>(Better): Remove sashes and stops, plane all friction-affected edges. When jambs and/or parting beads are a hazard, wet-sand to remove loose paint and repaint or encapsulate. When troughs are a hazard, wet-sand to remove loose paint, repaint, encapsulate or cover with metal or plastic. Install jamb liners or sash kit. Replace stops.</p> <p>Permanent (Best): Replace windows.</p> <p>Note: All windows in a room may not have been tested. If a window is not specifically addressed and appears to have a similar painting history, it should receive the same treatment as other tested windows in that room.</p> |
| 2 | PAINT HAZARD | Window Stops, Casing, Trim, Frame | <p>Do this now: Windows should remain closed until this hazard is eliminated. If windows must be opened, restrict children from touching window parts. HEPA-vacuum adjacent areas.</p> <p>(Good): Regularly clean adjacent sill using cleaning instructions in Section E. Repeat this treatment each time the windows are opened and/or closed.</p> <p>(Better): Remove inside stops and sashes, wet-sand or plane sash edges where they meet with stops and edge of sill. Re-paint, encapsulate or replace stops. Finish by cleaning adjacent sill using cleaning instructions in Section E.</p> <p>Permanent (Best): Replace windows.</p> |
| 3 | PAINT HAZARD | Window sill Apron | <p>Do this now: Cover outer edge of sill with duct or masking tape and restrict child access. HEPA-vacuum surface and adjacent areas.</p> <p>(Good): Scrape and repaint.</p> <p>(Better): Scrape and encapsulate. Line outer edge with plastic.</p> <p>Permanent (Best): Remove and replace.</p> |
| 4 | PAINT HAZARD | Stairway <input type="checkbox"/> Treads <input type="checkbox"/> Risers <input type="checkbox"/> Stringer <input type="checkbox"/> Skirt board <input type="checkbox"/> Rail | <p>Do this now: Clean exposed surfaces and beneath stairs if applicable using cleaning instructions in Section E. HEPA-vacuum surface and adjacent areas.</p> <p>(Good): Treads/Risers: Paint and install vinyl stair runner. /// Stringers/Baseboards/Rails: Paint.</p> <p>(Better): Treads/Risers: Encapsulate and install vinyl stair runner. /// Stringers/Baseboards/Rails: Encapsulate.</p> <p>Permanent (Best): Remove and replace.</p> |
| 5 | PAINT HAZARD | Wood Trim: Chair-rail | <p>Do this now: Clean exposed surfaces and adjacent areas using cleaning instructions in Section E. HEPA-vacuum surface and adjacent areas.</p> <p>(Good): Remove loose paint and repaint and adjust or remove the impacting object.</p> <p>(Better): When the source is deterioration, remove loose paint and encapsulate the damaged area. When the source is impact, repair the damage and cover the affected surface with plastic, vinyl or similar material at the point of impact. Adjust or remove the impacting object.</p> <p>Permanent (Best): Remove and replace the damaged component</p> |
| 6 | PAINT HAZARD | Wood Trim: Baseboards, chair rails, miscellaneous trim | <p>Do this now: Clean exposed surfaces and adjacent areas using cleaning instructions in Section E. HEPA-vacuum surface and adjacent areas.</p> <p>(Good): Remove loose paint and repaint and adjust or remove the impacting object.</p> <p>(Better): When the source is deterioration, remove loose paint and encapsulate the damaged area. When the source is impact, repair the damage and cover the affected surface with plastic, vinyl or similar material at the point of impact. Adjust or remove the impacting object.</p> <p>Permanent (Best): Remove and replace the damaged component.</p> |
| 7 | PAINT HAZARD | Door casing Trim | <p>Do this now: Clean exposed surfaces and adjacent areas using cleaning instructions in Section E. HEPA-vacuum surface and adjacent areas.</p> <p>(Good): Remove loose paint and repaint and adjust or remove the impacting object.</p> <p>(Better): When the source is deterioration, remove loose paint and encapsulate the damaged area. When the source is impact, repair the damage and cover the affected surface with plastic, vinyl or similar material at the point of impact. Adjust or remove the impacting object.</p> <p>Permanent (Best): Remove and replace the damaged component.</p> |
| 8 | PAINT HAZARD | Door Frame Jamb | <p>Do this now: Clean exposed surfaces and adjacent areas using cleaning instructions in Section E. HEPA-vacuum carpet or wet-mop bare floor.</p> <p>(Good): Plane leading edge of door, scrape and repaint jamb.</p> <p>(Better): Plane leading edge of door, scrape and encapsulate jamb.</p> <p>Permanent (Best): Replace door assembly.</p> |
| 9 | PAINT HAZARD | Door | <p>Do this now: Clean exposed surfaces and adjacent areas using cleaning instructions in Section E.</p> <p>(Good): Plane leading edge of door, eliminating all friction points. Install felt liner on stops. Scrape and repaint door. Re-hang door with new hardware if needed to eliminate further friction and/or impact problems.</p> <p>(Better): Plane leading edge of door, eliminating all friction points. Install felt liner on stops. Scrape and encapsulate door. Re-hang door with new hardware if needed to eliminate further friction and/or impact problems.</p> <p>Permanent (Best): Remove and replace door.</p> |

| HAZ # | HAZARD KEY | Component | Recommendations (What to Do to Reduce or Eliminate The Hazard) |
|-------|--------------|--------------------------------|--|
| 10 | PAINT HAZARD | Door stop | Do this now: Clean adjacent areas using cleaning instructions in Section C and HEPA-vacuum carpet or wet-mop bare floor. Reclean floor after any of the following treatments. (Good): Apply felt or foam liner to impact surface of stop (Better): Paint or encapsulate stop and apply felt or foam liner Permanent (Best): Remove and replace stop |
| 11 | PAINT HAZARD | Door threshold | Do this now: Cover threshold with duct tape until further treatment can be completed. Clean adjacent areas using cleaning instructions in Section E and HEPA-vacuum carpet or wet-mop bare floor. Reclean floor after any of the following treatments. (Good): Remove loose paint, repaint and cover with vinyl or sheet metal. Plane lower edge of door. (Better): Remove loose paint, encapsulate & cover with vinyl or sheet metal. Plane door lower edge. Permanent (Best): Remove and replace. |
| 12 | PAINT HAZARD | Floor | Do this now: Limit access if possible. Place temporary covering or runners over high traffic areas. Wet mop until and after any of the following treatments are completed. (Good): Remove and repair damaged areas and install non-skid runners over high traffic areas (Better): Remove loose paint, encapsulate and install carpet Permanent (Best): Remove loose paint, encapsulate and install permanent non-permeable floor |
| 13 | PAINT HAZARD | Plaster or Wallboard | Do this now: Prevent further disturbance and restrict children from access or instruct to avoid. Wet mop until and after any of the following treatments are completed. (Good): If deterioration is limited to a small area, repair damage and repaint wall. If deterioration is over a large area, do not attempt to repair. Use certified workers to complete the work. (Better): Use certified workers to repair and encapsulate Permanent (Best): Enclose wall with drywall, tape and finish with joint compound |
| 14 | PAINT HAZARD | Storage components Cabinets | Do this now: If component is used for food, cooking or eating utensils, linen or clothing, remove and clean these items and store in a non-contaminated area until one of the following treatments are completed. Wet-clean any adjacent floors, counters and other surfaces until and after any of the following treatments are completed. (Good): Repair, repaint and line all surfaces with vinyl, plastic or similar covering. Adjust doors, hinges and other hardware to further eliminate friction or impact. (Better): Repair, encapsulate and line all surfaces with vinyl, plastic or similar covering. Permanent (Best): Remove and replace |
| 15 | PAINT HAZARD | Storage components Shelving | Do this now: If component is used for food, cooking or eating utensils, linen or clothing, remove and clean these items and store in a non-contaminated area until one of the following treatments are completed. Wet-clean any adjacent floors, counters and other surfaces until and after any of the following treatments are completed. (Good): Repair, repaint and line all surfaces with vinyl, plastic or similar covering. Adjust doors, hinges and other hardware to further eliminate friction or impact. (Better): Repair, encapsulate and line all surfaces with vinyl, plastic or similar covering. Permanent (Best): Remove and replace |
| 16 | PAINT HAZARD | Radiator, Bath Tub and Sink | Do this now: Restrict children from contact. Clean adjacent areas using cleaning instructions in Section E and HEPA-vacuum carpet or wet-mop bare floor. Reclean floor after any of the following treatments. (Good): Scrape and re-paint. Wet surfaces frequently during scraping. (Better): Encapsulate or strip all painted surfaces. Permanent (Best): Remove and replace. |
| 17 | PAINT HAZARD | Siding and Trim: | Do this now: If accessible, restrict children from contact (Good): Repair with patch or filler, then re-paint (Better): Scrape and encapsulate all exposed wood surfaces. Permanent (Best): Remove and replace component |
| 18 | PAINT HAZARD | Structural component | Do this now: If accessible, restrict children from contact. (Good): Repair with patch or filler, then re-paint. (Better): Repair with patch or filler, then encapsulate. Permanent (Best): Remove and replace component. |
| 19 | PAINT HAZARD | Porch Ceiling | Do this now: Instruct children from playing on porch until hazard is treated. (Good): Scrape and re-paint. Wet surfaces frequently during scraping. (Better): Scrape and encapsulate all exposed wood surfaces. Permanent (Best): Install vinyl siding underlayment if house is being sided, or, install ½ inch from board, OSB or other rigid, permanent barrier. Caulk at all edges and unions. |
| 20 | SOIL HAZARD | Play or other areas | Do this now: If swings, sand boxes or other children's objects are present, relocate all to another area of the yard. Instruct children not to dig or play in the contaminated area. (Good): Rototill lead containing soil and cover with sod. (Better): Rototill lead containing soil and seed. Permanent (Best): Remove soil to a depth of six inches, replace with clean, uncontaminated fill and seed, sod or install plantings. |
| 21 | SOIL HAZARD | House perimeter | Do this now: Instruct children not to dig or play in the contaminated area. (Good): Rototill lead containing soil, cover with organic mulch and install plantings. (Better): Rototill lead containing soil, compact and install landscaping cloth and stone or gravel. Permanent (Best): Remove soil to a depth of six inches, replace with clean, uncontaminated fill or gravel/stone. |

| HAZ # | HAZARD KEY | Component | Recommendations (What to Do to Reduce or Eliminate The Hazard) |
|-------|--------------------|-----------------------------------|--|
| 22 | DUST HAZARD | Floors or Window Sills | <p>Important Note: Dust sampling is not performed on all floors and window sills during a risk assessment. For this reason it is important to clean all floors and horizontal surfaces such as window sills, ledges and counter tops regularly.</p> <p>Do this now: Clean all floors, window sills and horizontal surfaces using the cleaning instructions included in Section E. Encourage frequent hand washing.</p> <p>Good: Continue regular cleaning. Windows should remain closed until this hazard is eliminated. If windows must be opened, restrict children from touching window parts. HEPA- vacuum loose particles visible in the trough portion of the window and clean sills and floor beneath each day using cleaning instructions in Section E. Continue to encourage frequent hand washing.</p> <p>Best: This hazard will not be permanently corrected by cleaning until corrections are made to the windows which are creating the hazard.</p> |
| 23 | HOBBY HAZARD | | <p>Do this now: Restrict children from access to hobby tools and equipment.</p> <p>(Good): Perform a thorough cleaning of all horizontal surfaces around the hobby area using cleaning guidelines included in Section E of this report.</p> <p>(Better): Install permanent drywall enclosure with operable door and security lock around hobby area.</p> <p>Permanent (Best): Move this activity to an exterior secured shed. Note: this hazard will not be permanently corrected and exposures are still possible if accessed by a child.</p> |
| 24 | PAINT HAZARD | Wood Wainscoting | <p>Do this now: Restrict children from access to the surface.</p> <p>(Good): Repaint.</p> <p>(Better): Encapsulate the surface.</p> <p>Permanent (Best): Move any existing moldings, chair-rails or other protruding components and enclose with drywall.</p> |
| 25 | PAINT HAZARD | Free Standing Component | <p>Do this now: Restrict children from further access.</p> <p>(Good): If component is to be retained, place outside in grassy area on disposable plastic and scrape/repaint.</p> <p>(Better): Scrape/Paint as described above and move to an area inaccessible to a child.</p> <p>Permanent (Best): Dispose of the component.</p> |
| 26 | PAINT HAZARD | Exterior window sashes and frames | <p>Do this now: Windows should remain closed until this hazard is eliminated. If windows must be opened, restrict children from touching window parts. HEPA-vacuum adjacent areas.</p> <p>(Good): Regularly clean adjacent sill using cleaning instructions in Section E. Repeat this treatment each time the windows are opened and/or closed.</p> <p>(Better): Remove inside stops and sashes, wet-sand or plane exterior sash edges where they meet with parting bead. Wet-sand parting beads and repaint or encapsulate. Re-paint, encapsulate or replace stops. Finish by cleaning adjacent sill using cleaning instructions in Section E.</p> <p>Permanent (Best): Replace windows.</p> |
| 27 | CURRENT NON-HAZARD | Various | <p>Regularly observe for deterioration and use the cleaning guidelines within this report. Maintain the integrity of the paint surface as needed.</p> |



MONTREAL HI-RISE

PLAN
SCALE
FIRST FLOOR PLAN
NOT TO SCALE

psi *Information To Build On*
Engineering • Consulting • Testing

Environmental Services

2401 Pilot Knob Road, #138, Mendota Heights, MN 55120
PHONE: (651) 646-8148 FAX: (651) 646-8258

PHA Hi-Rise Risk Assessment

Montreal Hi-Rise
1085 Montreal Avenue
St. Paul, Minnesota

Date: 2-23-11

File Name: Exterior

Project Number: 0673226-13



psi *Information To Build On*
 Engineering • Consulting • Testing

Environmental Services

2401 Pilot Knob Road, #138, Mendota Heights, MN 55120
 PHONE: (651) 646-8148 FAX: (651) 646-8258

PHA Hi-Rise Risk Assessment

Montreal Hi-Rise
 1085 Montreal Avenue
 St. Paul, Minnesota

Date:

2-23-11

File Name:

Common 1st Floor

Project Number:

0673226-13



MONTREAL HI-RISE



SECOND FLOOR PLAN

CORE PLANS VARY FROM FLOOR TO FLOOR.
 THIS PLAN IS AN EXAMPLE.
 NOT TO SCALE.

psi Information
 To Build On
 Engineering • Consulting • Testing
 Environmental Services

2401 Pilot Knob Road, #138, Mendota Heights, MN 55120
 PHONE: (651) 646-8148 FAX: (651) 646-8258

PHA Hi-Rise Risk Assessment

Montreal Hi-Rise
 1085 Montreal Avenue
 St. Paul, Minnesota

| | |
|-----------------|------------|
| Date: | 2-23-11 |
| File Name: | Hallway |
| Project Number: | 0673226-13 |

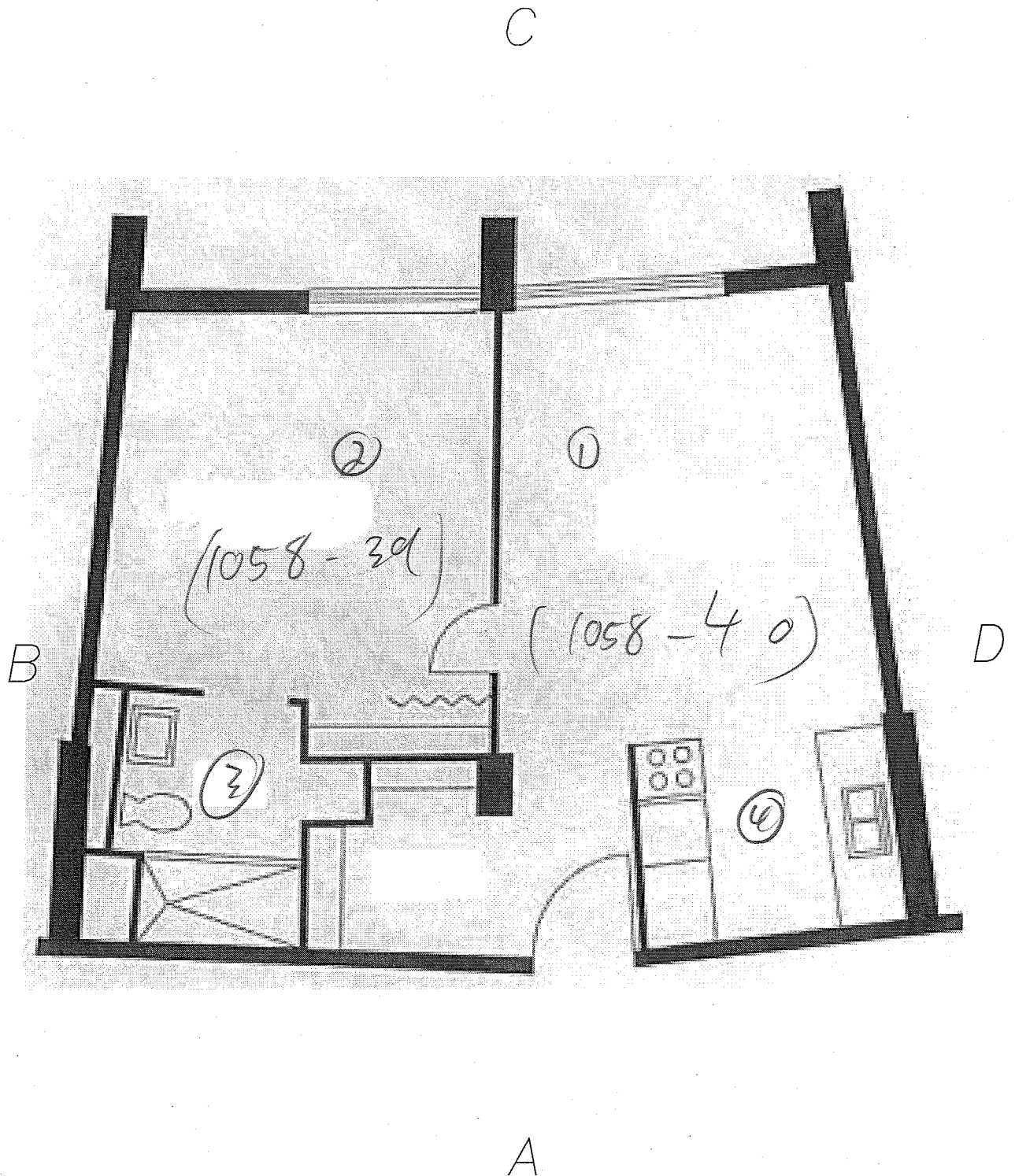

psi Information
To Build On
 Engineering • Consulting • Testing
 Environmental Services
 2401 Pilot Knob Road, #138, Mendota Heights, MN 55120
 PHONE: (651) 646-8148 FAX: (651) 646-8258

PHA Hi-Rise Risk Assessment

Monteral- Hi-Rise
 1085 Montreal Avenue
 St. Paul, Minnesota 55116

Unit: **404**
 Date: 11-17-10
 File Name: Unit Layout A-2 Single Bedroom
 Project Number: 0673226-13

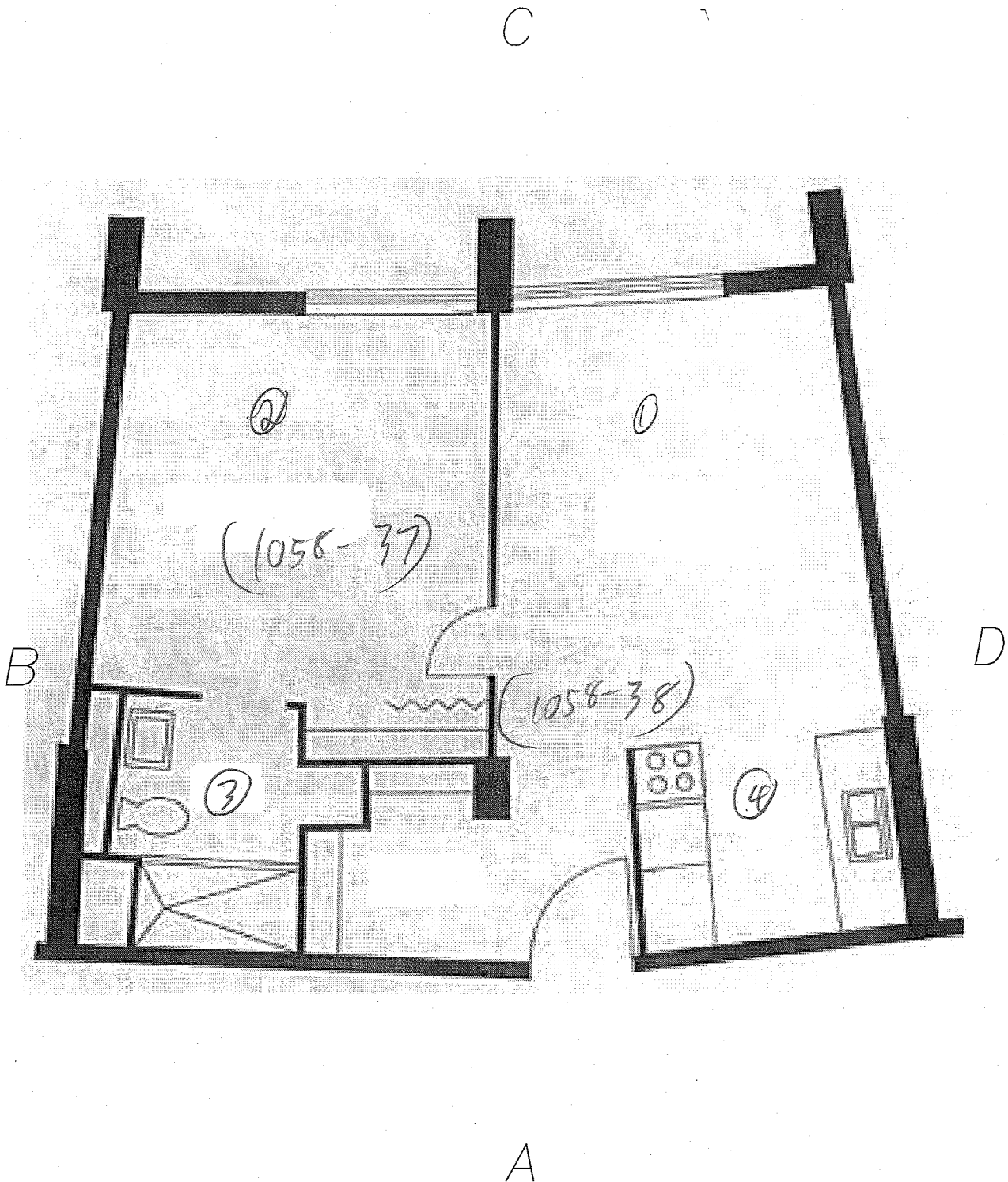

psi Information
To Build On
 Engineering • Consulting • Testing

Environmental Services

2401 Pilot Knob Road, #138, Mendota Heights, MN 55120
 PHONE: (651) 646-8148 FAX: (651) 646-8258

PHA Hi-Rise Risk Assessment

Monteral- Hi-Rise
 1085 Montreal Avenue
 St. Paul, Minnesota 55116

Unit: **408**

Date: 11-17-10

File Name:
 Unit Layout A-2
 Single Bedroom

Project Number:
 0673226-13

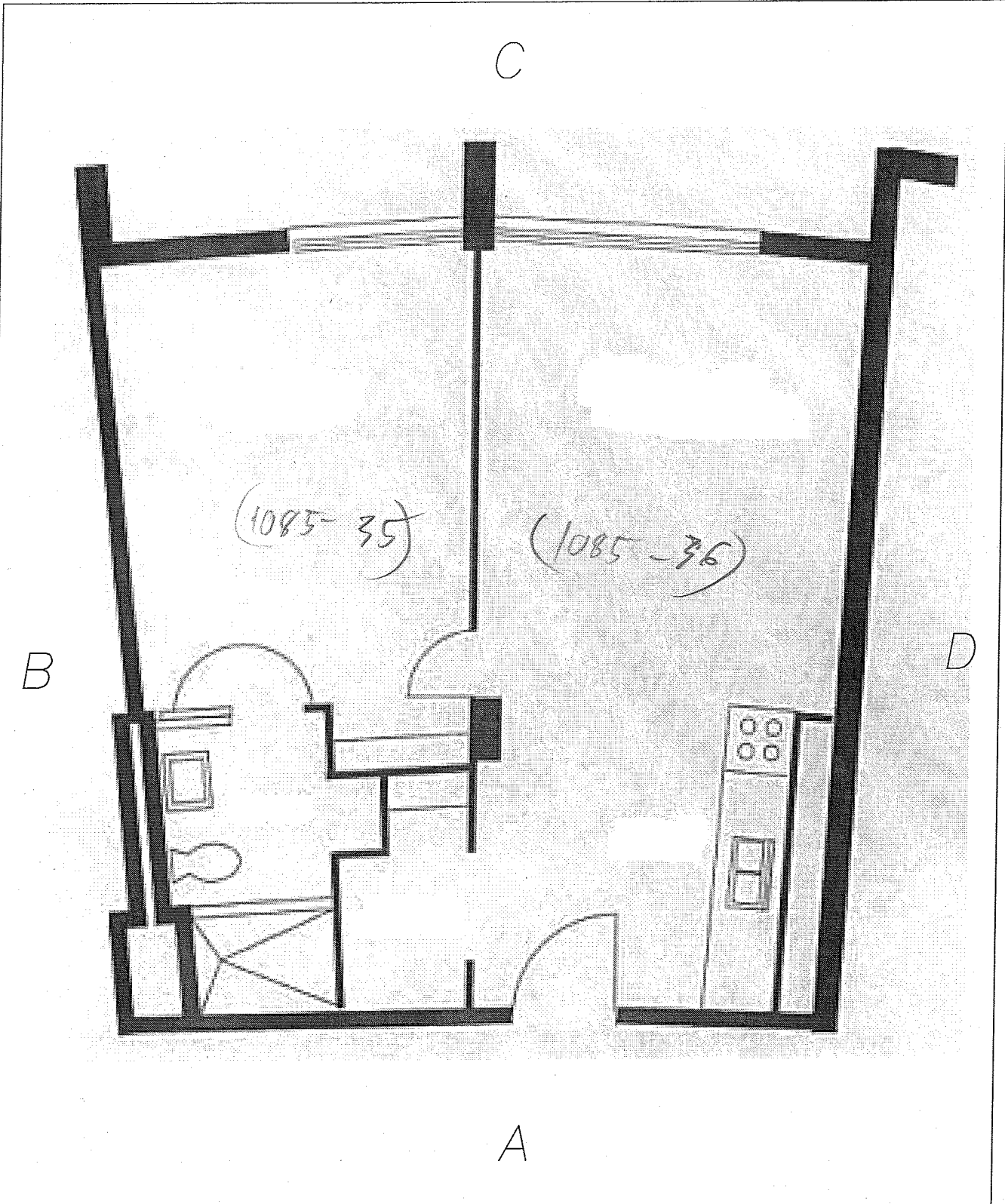

| | | |
|---|--|------------------|
|  Information To Build On Engineering • Consulting • Testing <u>Environmental Services</u> 2401 Pilot Knob Road, #138, Mendota Heights, MN 55120 PHONE: (651) 646-8148 FAX: (651) 646-8258 | PHA Hi-Rise Risk Assessment | Unit: 501 |
| | Monteral- Hi-Rise 1085 Montreal Avenue St. Paul, Minnesota 55116 | Date: 11-17-10 |
| | Project Number: 0673226-13 | |

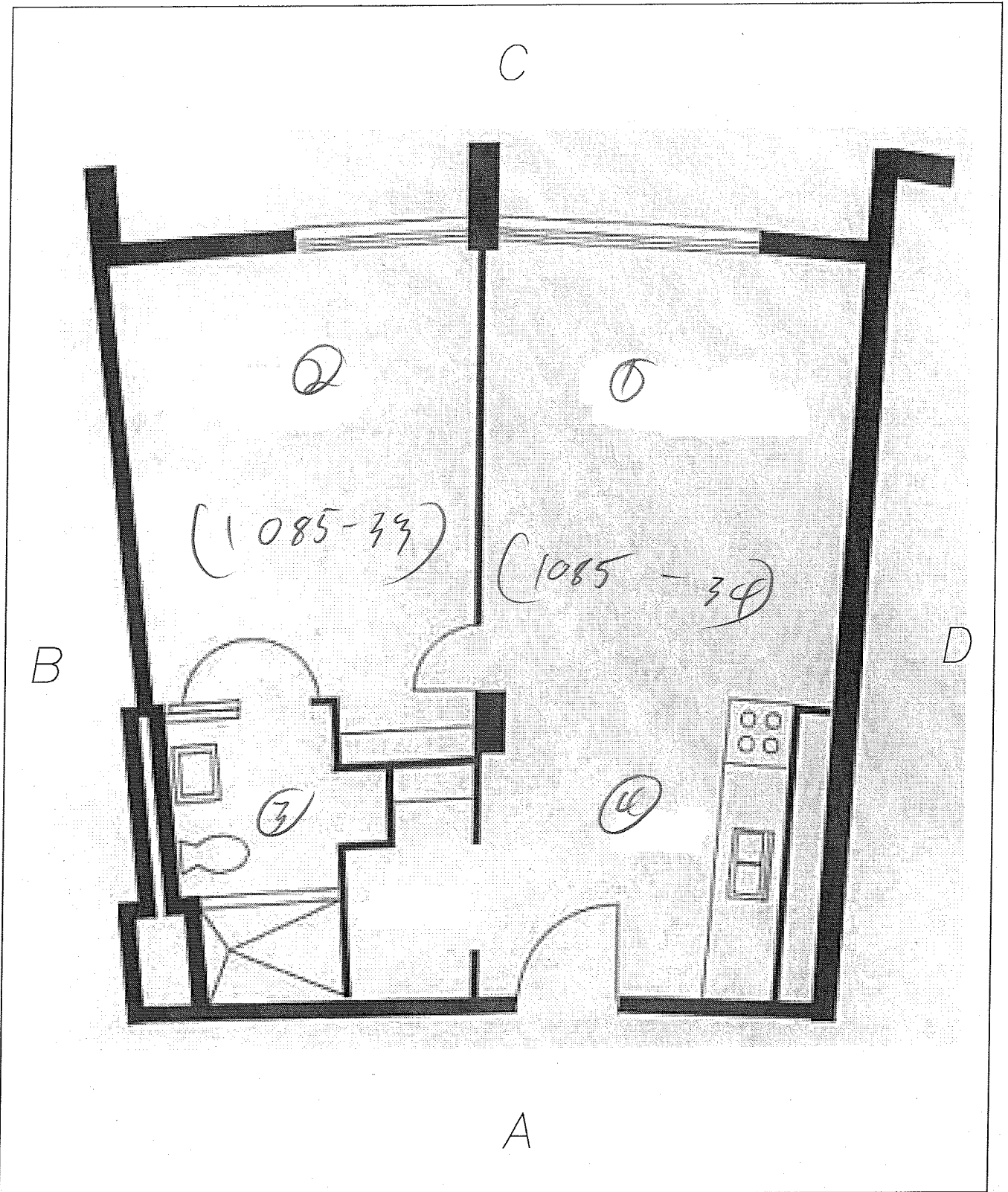

| | | | |
|---|--|--|--|
|  Information To Build On Engineering • Consulting • Testing <u>Environmental Services</u> 2401 Pilot Knob Road, #138, Mendota Heights, MN 55120 PHONE: (651) 646-8148 FAX: (651) 646-8258 | PHA Hi-Rise Risk Assessment | | Unit: <u>505</u> |
| | Monteral- Hi-Rise 1085 Montreal Avenue St. Paul, Minnesota 55116 | | Date: 11-17-10 |
| | | | File Name: Unit Layout B-2 Single Bedroom |
| | | | Project Number: 0673226-13 |

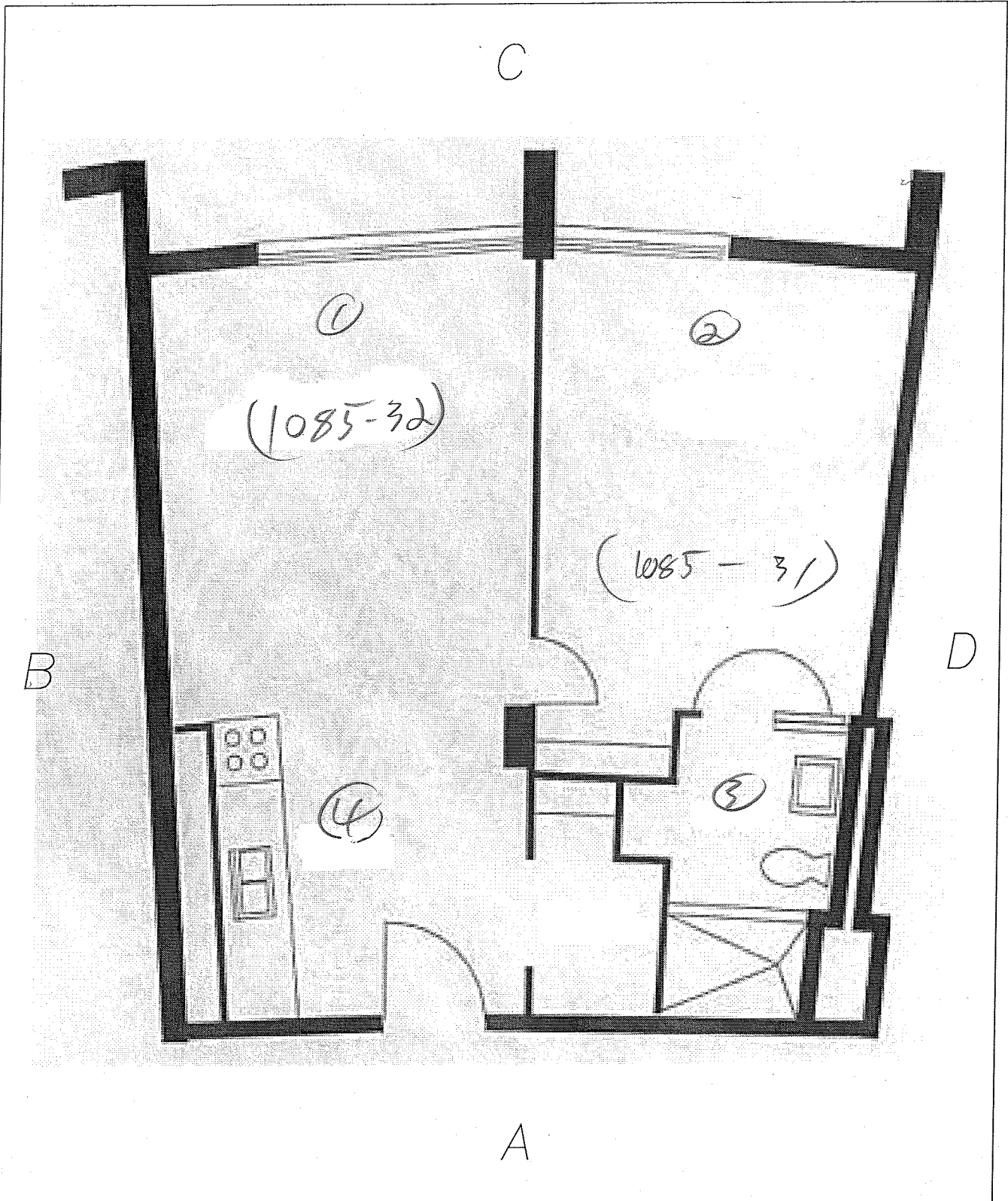



psi Information
 To Build On
 Engineering • Consulting • Testing
 Environmental Services
 2401 Pilot Knob Road, #138, Mendota Heights, MN 55120
 PHONE: (651) 646-8148 FAX: (651) 646-8258

PHA Hi-Rise Risk Assessment

Monteral- Hi-Rise
 1085 Montreal Avenue
 St. Paul, Minnesota 55116

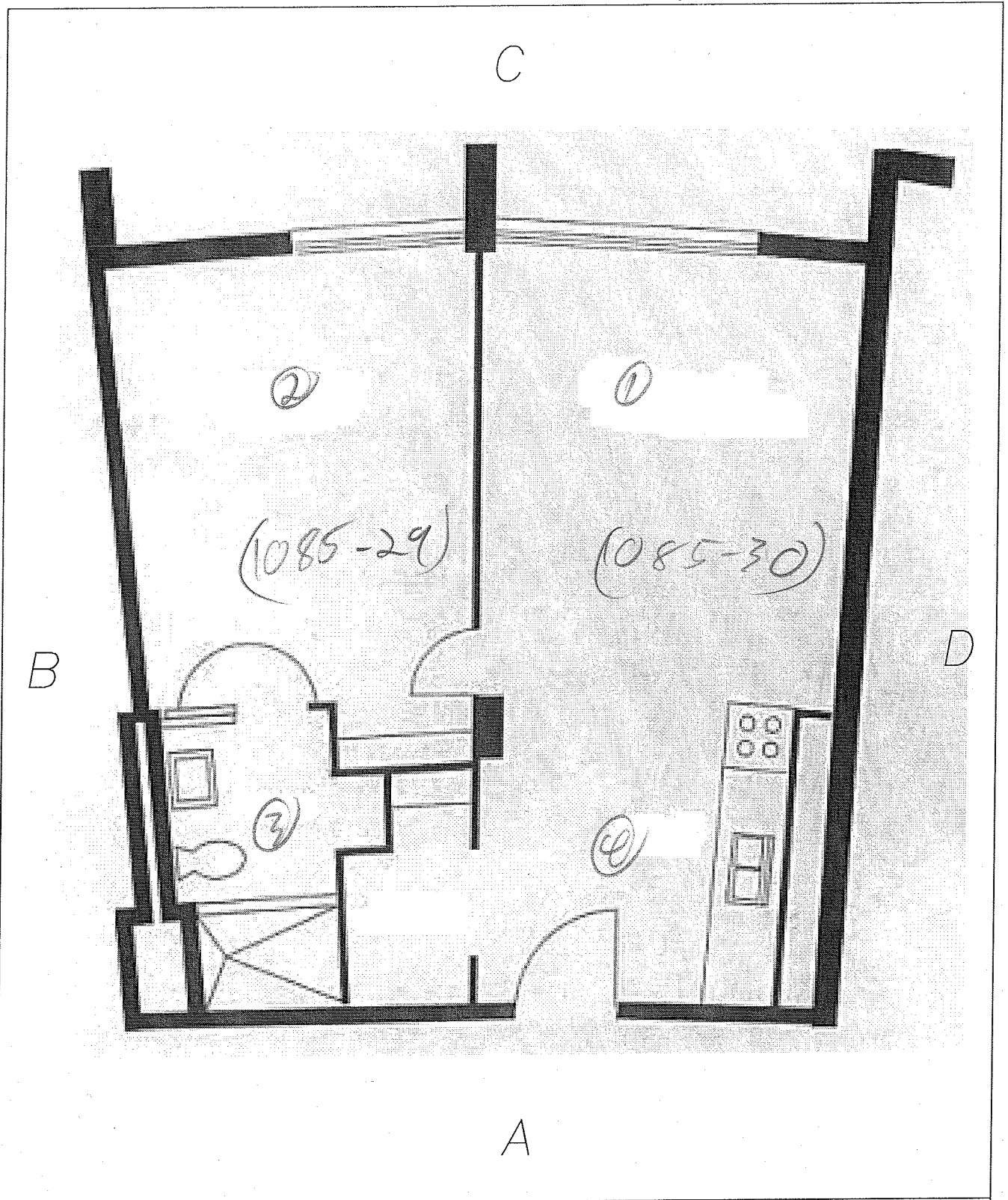
| | |
|-----------------|-----------------------------------|
| Unit: | 507 |
| Date: | 11-17-10 |
| File Name: | Unit Layout B-1 Single Bedroom |
| Project Number: | 0673226-13 |



| | | |
|---|--|---|
|  Information To Build On Engineering • Consulting • Testing <u>Environmental Services</u> 2401 Pilot Knob Road, #138, Mendota Heights, MN 55120 PHONE: (651) 646-8148 FAX: (651) 646-8258 | PHA Hi-Rise Risk Assessment | Unit: 1001 |
| | Monteral- Hi-Rise 1085 Montreal Avenue St. Paul, Minnesota 55116 | Date: 11-17-10 |
| | | File Name: Unit Layout B-2 Single Bedroom |
| | | Project Number: 0673226-13 |

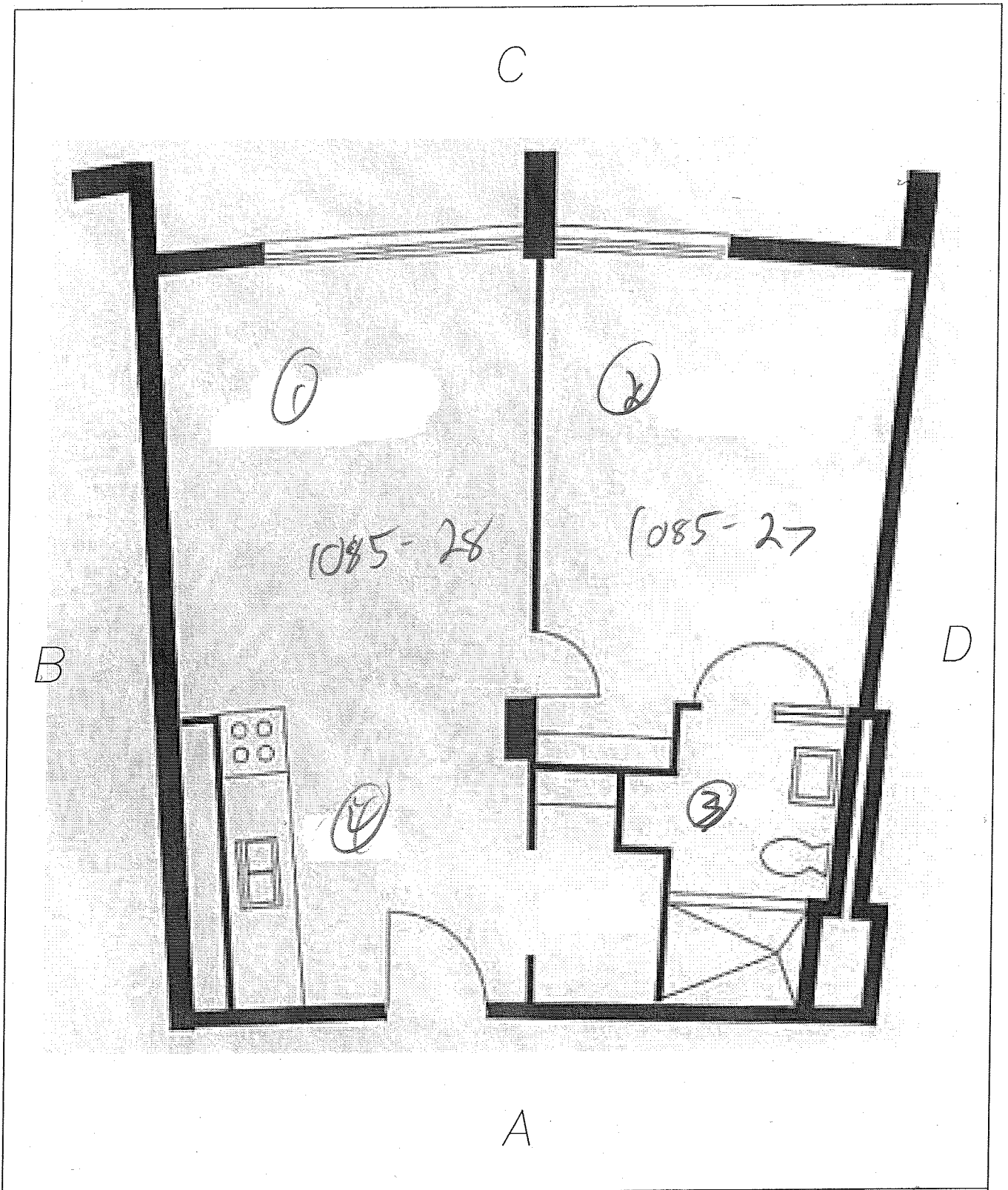

| | | | |
|---|--|--|--|
|  Information To Build On Engineering • Consulting • Testing <u>Environmental Services</u> 2401 Pilot Knob Road, #138, Mendota Heights, MN 55120 PHONE: (651) 646-8148 FAX: (651) 646-8258 | PHA Hi-Rise Risk Assessment | | Unit: <u>1003</u> |
| | Monteral- Hi-Rise 1085 Montreal Avenue St. Paul, Minnesota 55116 | | Date: 11-17-10 |
| | | | File Name: Unit Layout B-1 Single Bedroom |
| | | | Project Number: 0673226-13 |

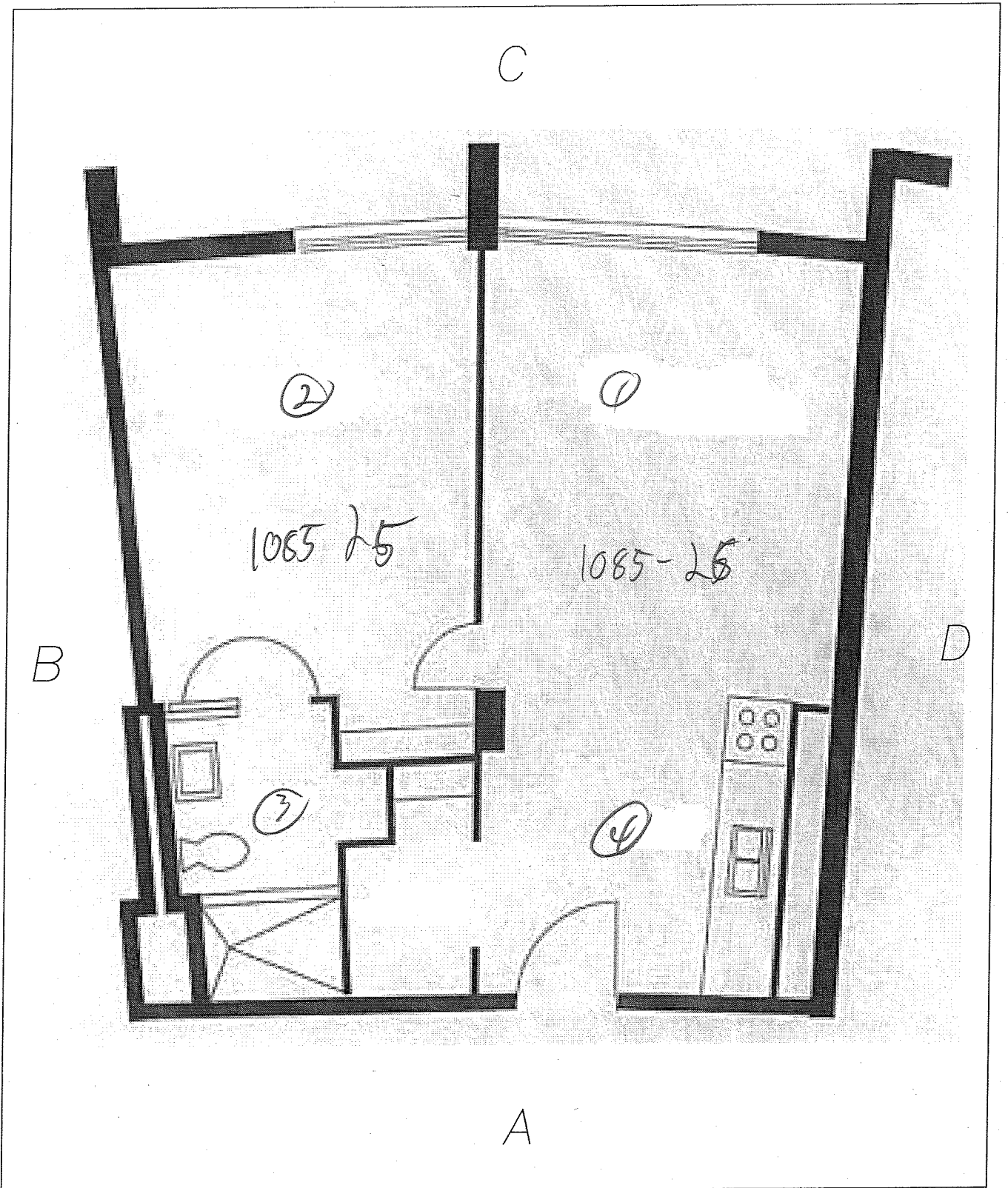

| | | | |
|--|--|--|--|
|  Information To Build On <i>Engineering • Consulting • Testing</i> <u>Environmental Services</u> 2401 Pilot Knob Road, #138, Mendota Heights, MN 55120 PHONE: (651) 646-8148 FAX: (651) 646-8258 | PHA Hi-Rise Risk Assessment | | Unit: <u>1101</u> |
| | Monteral- Hi-Rise 1085 Montreal Avenue St. Paul, Minnesota 55116 | | Date: 11-17-10 |
| | | | File Name: Unit Layout B-2 Single Bedroom |
| | | | Project Number: 0673226-13 |

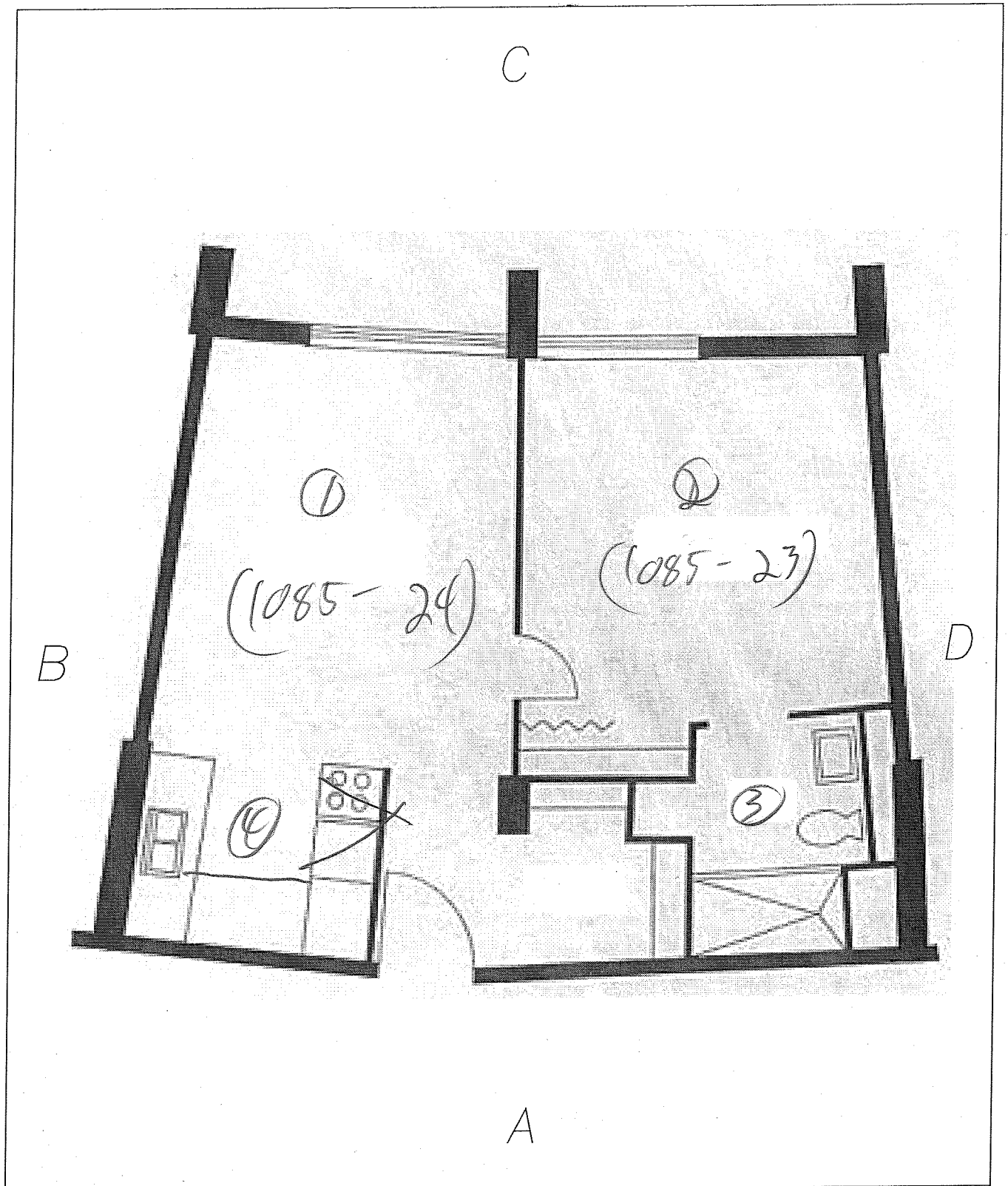

| | | |
|---|--|--|
|  Information To Build On Engineering • Consulting • Testing <u>Environmental Services</u> 2401 Pilot Knob Road, #138, Mendota Heights, MN 55120 PHONE: (651) 646-8148 FAX: (651) 646-8258 | PHA Hi-Rise Risk Assessment | Unit: 1102 |
| | Monteral- Hi-Rise 1085 Montreal Avenue St. Paul, Minnesota 55116 | Date: 11-17-10 |
| | | File Name: Unit Layout A-1 Single Bedroom |
| | | Project Number: 0673226-13 |

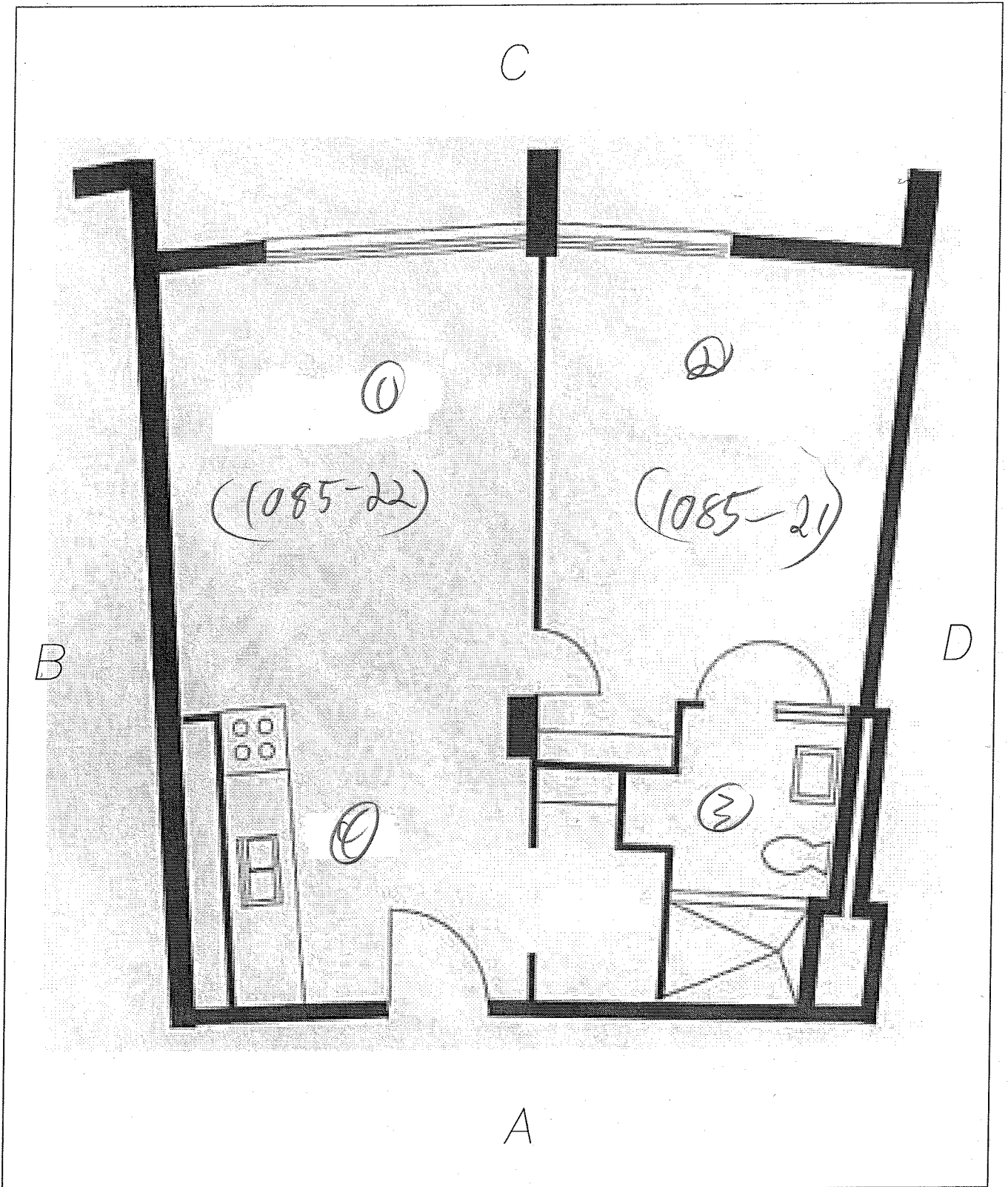

| | | |
|--|--|--|
|  Information To Build On <i>Engineering • Consulting • Testing</i> <u>Environmental Services</u> 2401 Pilot Knob Road, #138, Mendota Heights, MN 55120 PHONE: (651) 646-8148 FAX: (651) 646-8258 | PHA Hi-Rise Risk Assessment | Unit: 1107 |
| | Montreal- Hi-Rise 1085 Montreal Avenue St. Paul, Minnesota 55116 | Date: 11-17-10 |
| | | File Name: Unit Layout B-1 Single Bedroom |
| | | Project Number: 0673226-13 |

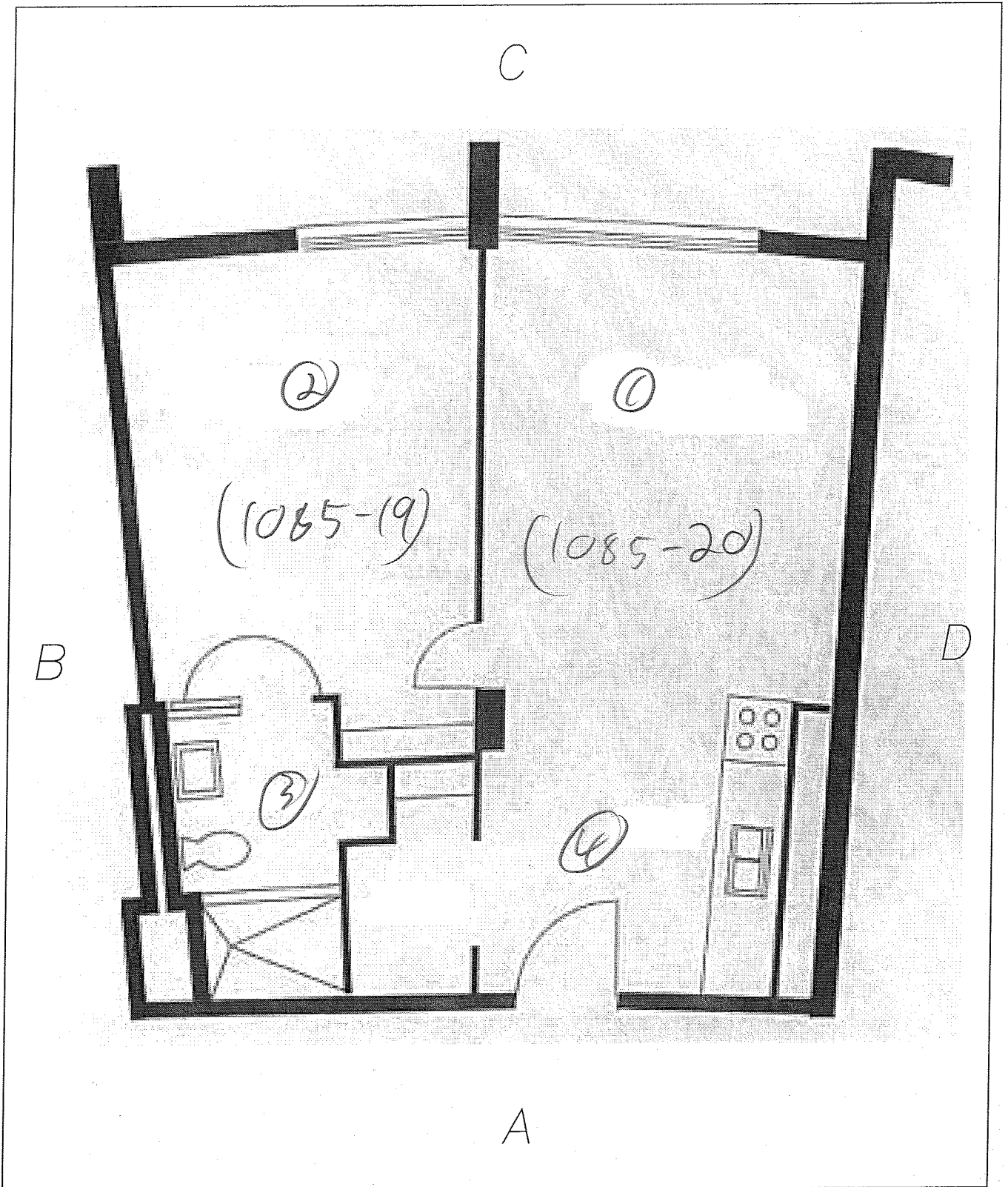

| | | |
|---|---|---|
|  <p>Information To Build On Engineering • Consulting • Testing <i>Environmental Services</i></p> <p>2401 Pilot Knob Road, #138, Mendota Heights, MN 55120 PHONE: (651) 646-8148 FAX: (651) 646-8258</p> | PHA Hi-Rise Risk Assessment | Unit: <u>1209</u> |
| | <p>Monteral- Hi-Rise 1085 Montreal Avenue St. Paul, Minnesota 55116</p> | Date: 11-17-10 |
| | | File Name: Unit Layout B-2 Single Bedroom |
| | | Project Number: 0673226-13 |

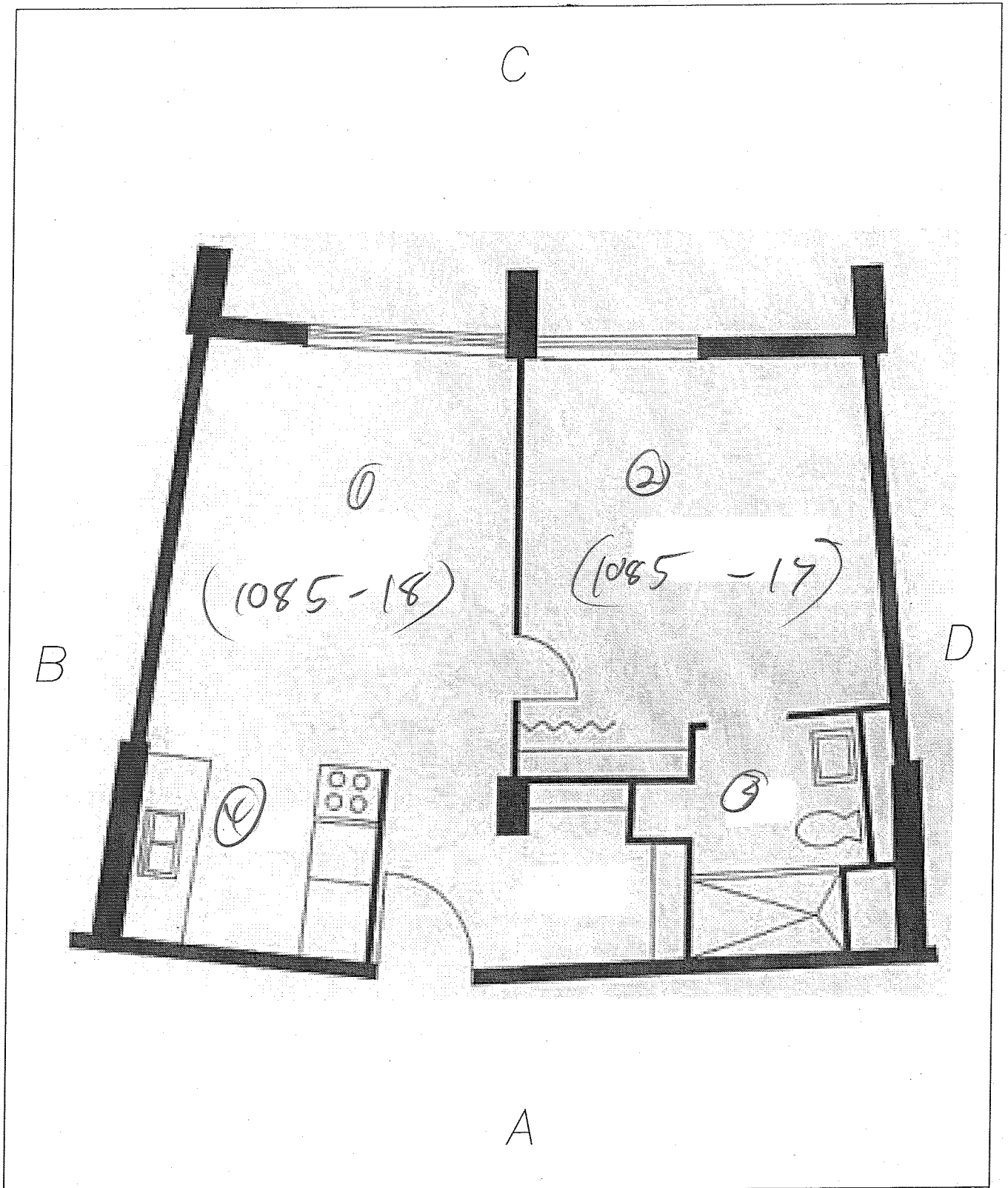

| | | |
|---|--|---|
|  Information To Build On Engineering • Consulting • Testing <i>Environmental Services</i> 2401 Pilot Knob Road, #138, Mendota Heights, MN 55120 PHONE: (651) 646-8148 FAX: (651) 646-8258 | PHA Hi-Rise Risk Assessment | Unit: <u>1210</u> |
| | Monteral- Hi-Rise 1085 Montreal Avenue St. Paul, Minnesota 55116 | Date: 11-17-10 |
| | | File Name: Unit Layout A-1 Single Bedroom |
| | | Project Number: 0673226-13 |

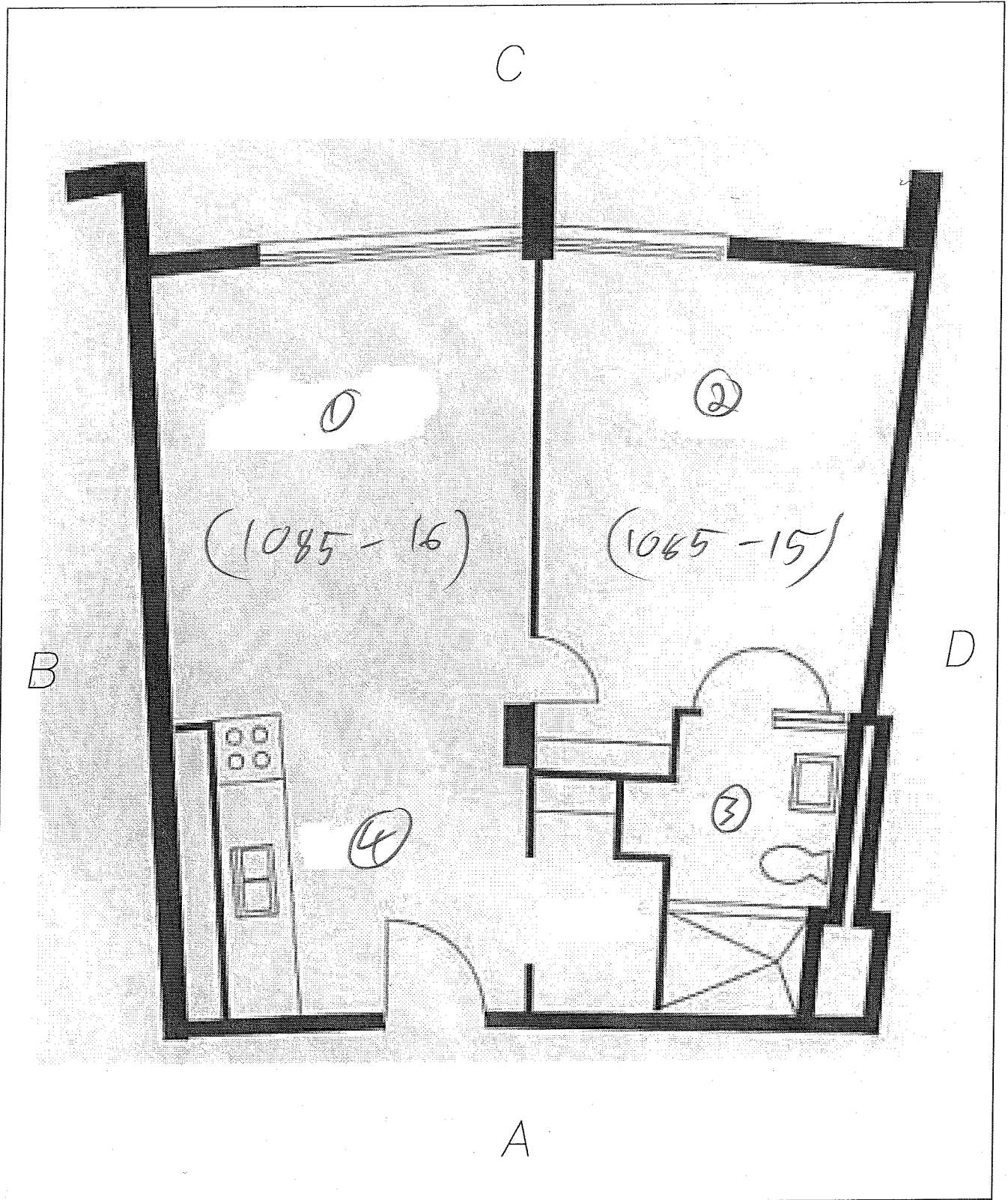

| | | |
|---|---|---|
|  Information To Build On Engineering • Consulting • Testing <u>Environmental Services</u> 2401 Pilot Knob Road, #138, Mendota Heights, MN 55120 PHONE: (651) 646-8148 FAX: (651) 646-8258 | PHA Hi-Rise Risk Assessment | Unit: 1211 |
| | Montral- Hi-Rise 1085 Montreal Avenue St. Paul, Minnesota 55116 | Date: 11-17-10 |
| | | File Name: Unit Layout B-1 Single Bedroom |
| | | Project Number: 0673226-13 |

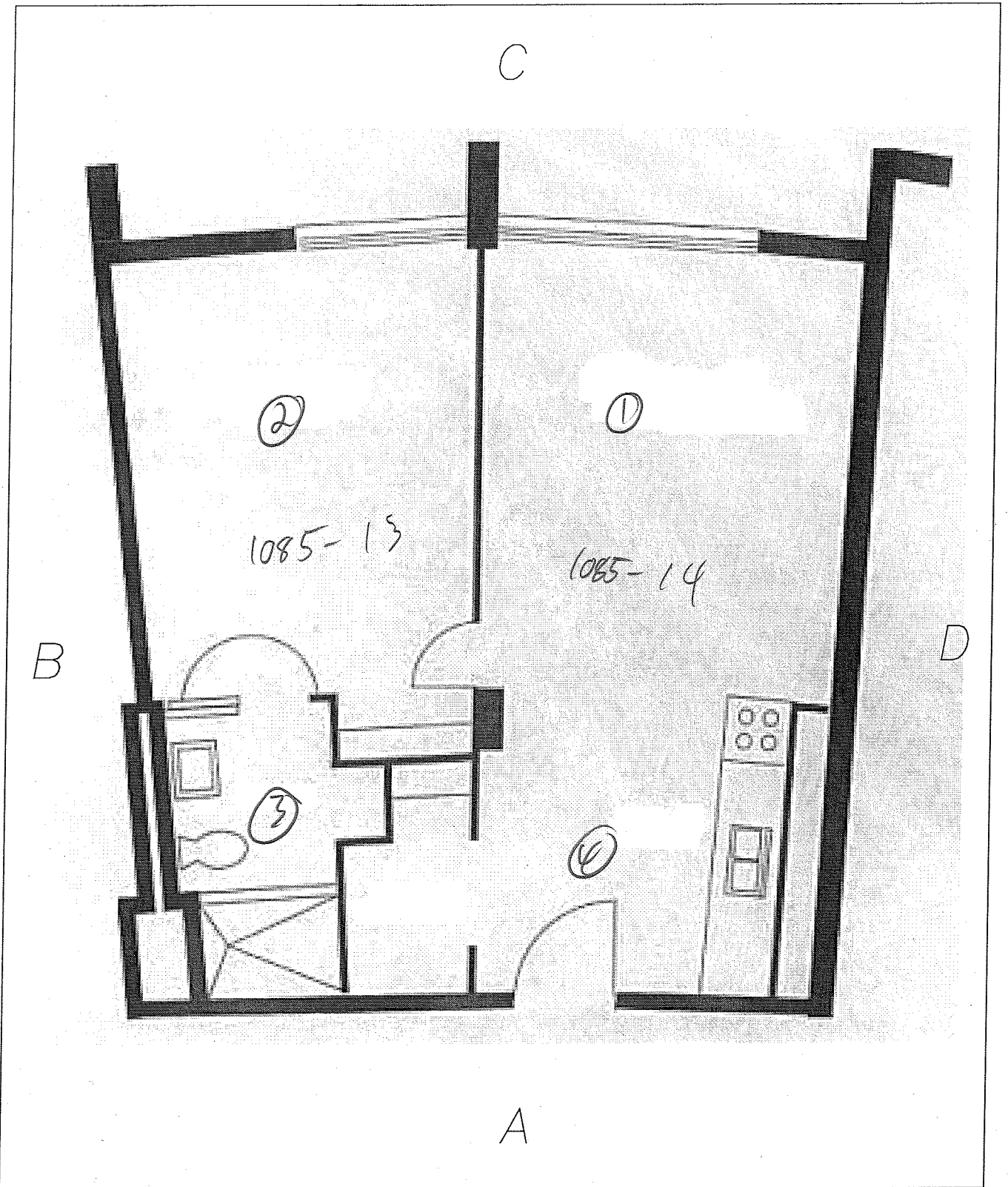

| | | |
|---|--|---|
|  Information To Build On Engineering • Consulting • Testing <u>Environmental Services</u> 2401 Pilot Knob Road, #138, Mendota Heights, MN 55120 PHONE: (651) 646-8148 FAX: (651) 646-8258 | PHA Hi-Rise Risk Assessment | Unit: 1401 |
| | Monteral- Hi-Rise 1085 Montreal Avenue St. Paul, Minnesota 55116 | Date: 11-17-10 |
| | | File Name: Unit Layout B-2 Single Bedroom |
| | | Project Number: 0673226-13 |

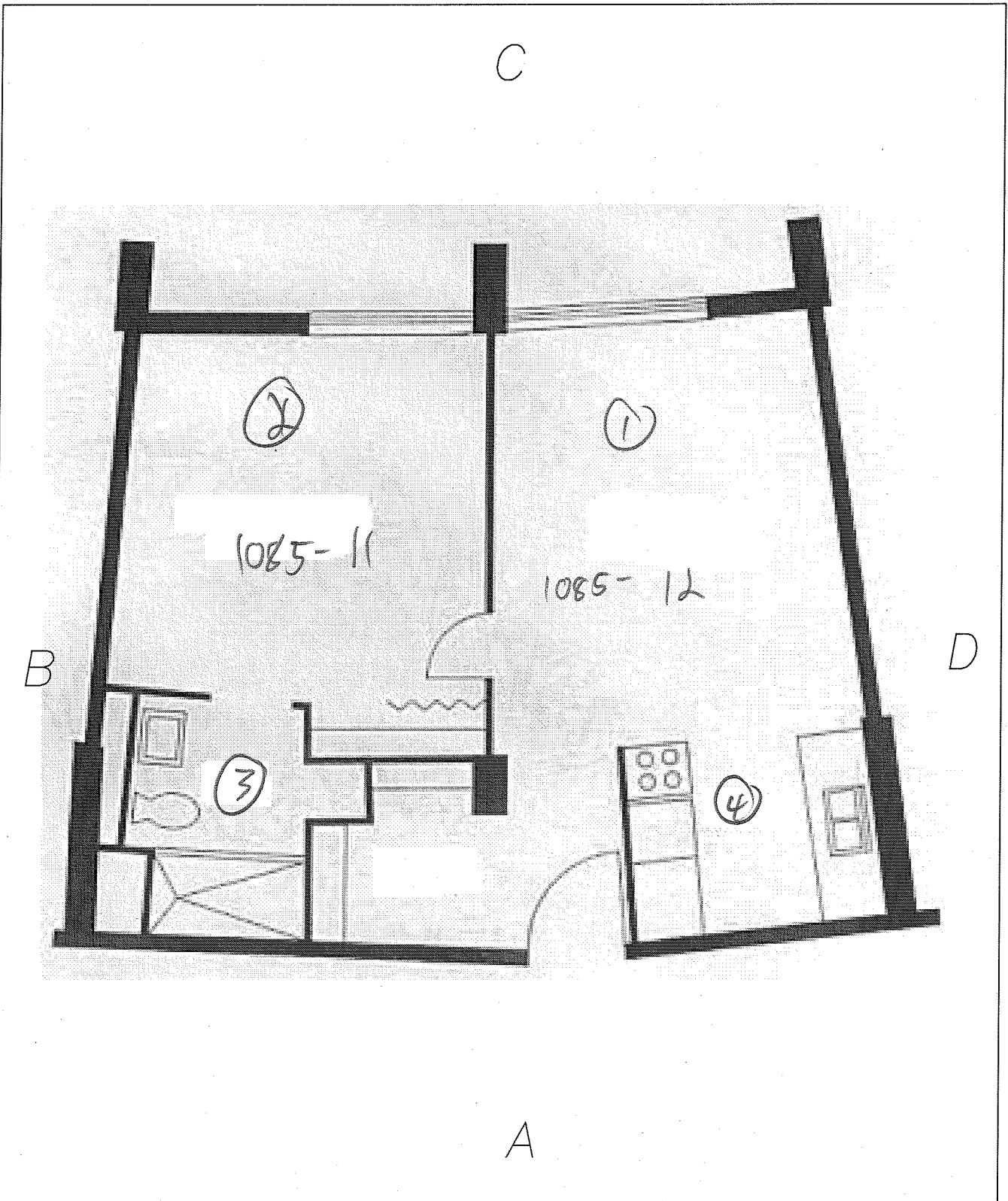

psi Information
 To Build On
 Engineering • Consulting • Testing
 Environmental Services
 2401 Pilot Knob Road, #138, Mendota Heights, MN 55120
 PHONE: (651) 646-8148 FAX: (651) 646-8258

PHA Hi-Rise Risk Assessment
 Montral- Hi-Rise
 1085 Montreal Avenue
 St. Paul, Minnesota 55116

Unit: 1404
 Date: 11-17-10
 File Name: Unit Layout A-2 Single Bedroom
 Project Number: 0673226-13

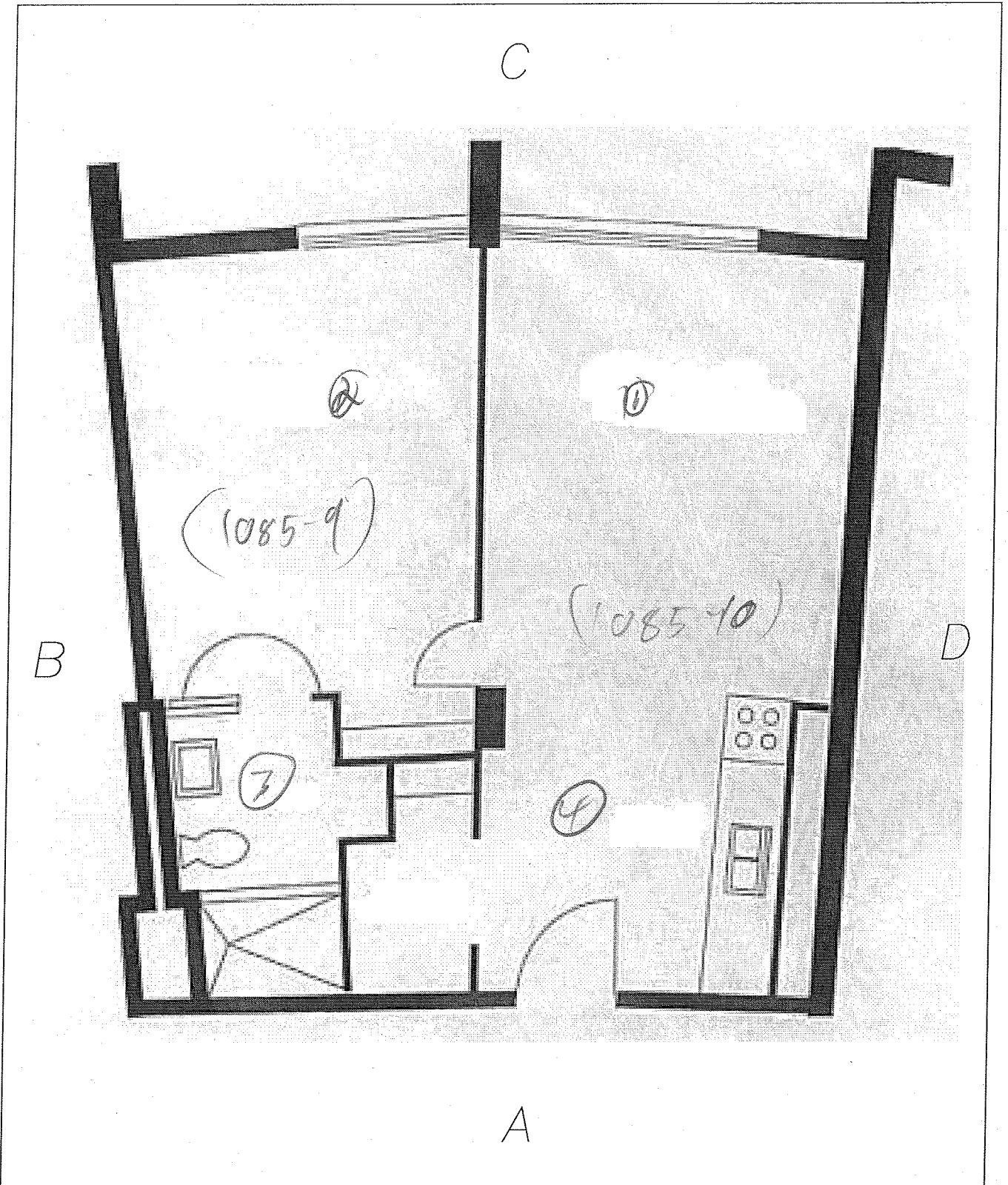

| | | |
|---|--|-------------------|
|  Information To Build On Engineering • Consulting • Testing <u>Environmental Services</u> 2401 Pilot Knob Road, #138, Mendota Heights, MN 55120 PHONE: (651) 646-8148 FAX: (651) 646-8258 | PHA Hi-Rise Risk Assessment | Unit: 1609 |
| | Montreal- Hi-Rise 1085 Montreal Avenue St. Paul, Minnesota 55116 | Date: 11-17-10 |
| | Project Number: 0673226-13 | |

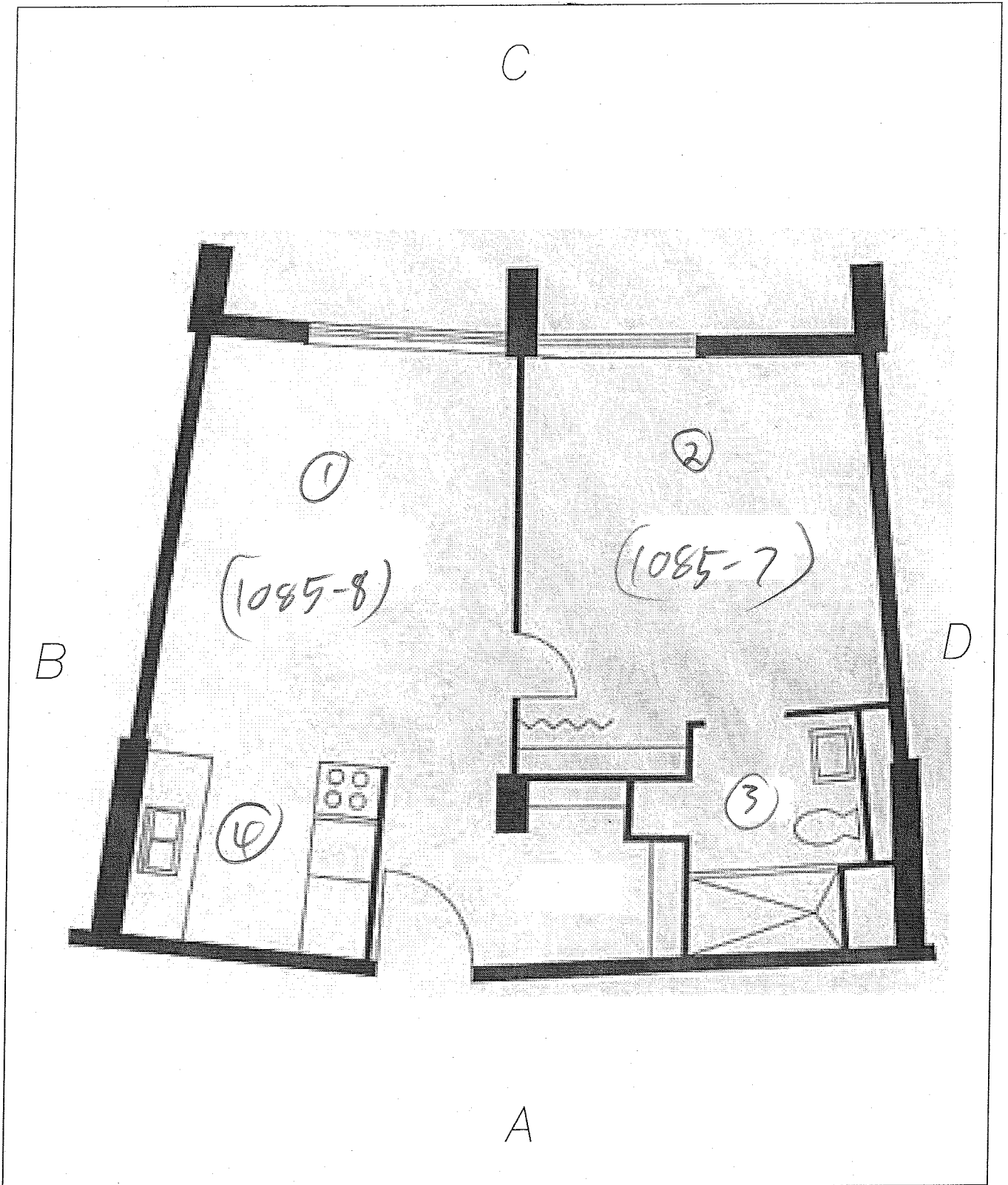

| | | |
|---|--|---|
|  Information To Build On Engineering • Consulting • Testing <u>Environmental Services</u> 2401 Pilot Knob Road, #138, Mendota Heights, MN 55120 PHONE: (651) 646-8148 FAX: (651) 646-8258 | PHA Hi-Rise Risk Assessment | Unit: 1706 |
| | Monteral- Hi-Rise 1085 Montreal Avenue St. Paul, Minnesota 55116 | Date: 11-17-10 |
| | | File Name: Unit Layout A-1 Single Bedroom |
| | | Project Number: 0673226-13 |

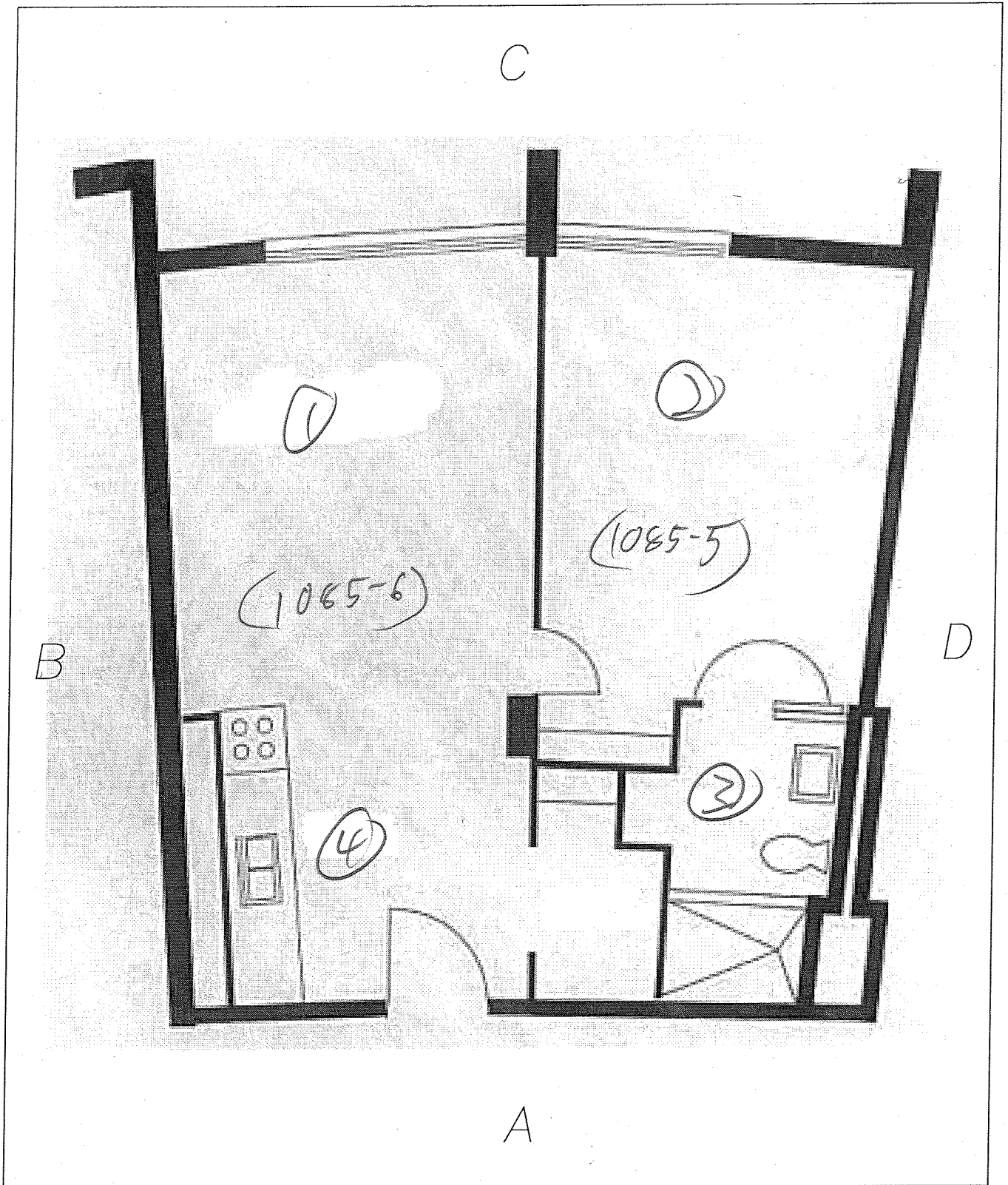

| | | |
|---|--|---|
|  Information To Build On Engineering • Consulting • Testing <u>Environmental Services</u> 2401 Pilot Knob Road, #138, Mendota Heights, MN 55120 PHONE: (651) 646-8148 FAX: (651) 646-8258 | PHA Hi-Rise Risk Assessment | Unit: 1707 |
| | Monteral- Hi-Rise 1085 Montreal Avenue St. Paul, Minnesota 55116 | Date: 11-17-10 |
| | | File Name: Unit Layout B-1 Single Bedroom |
| | | Project Number: 0673226-13 |

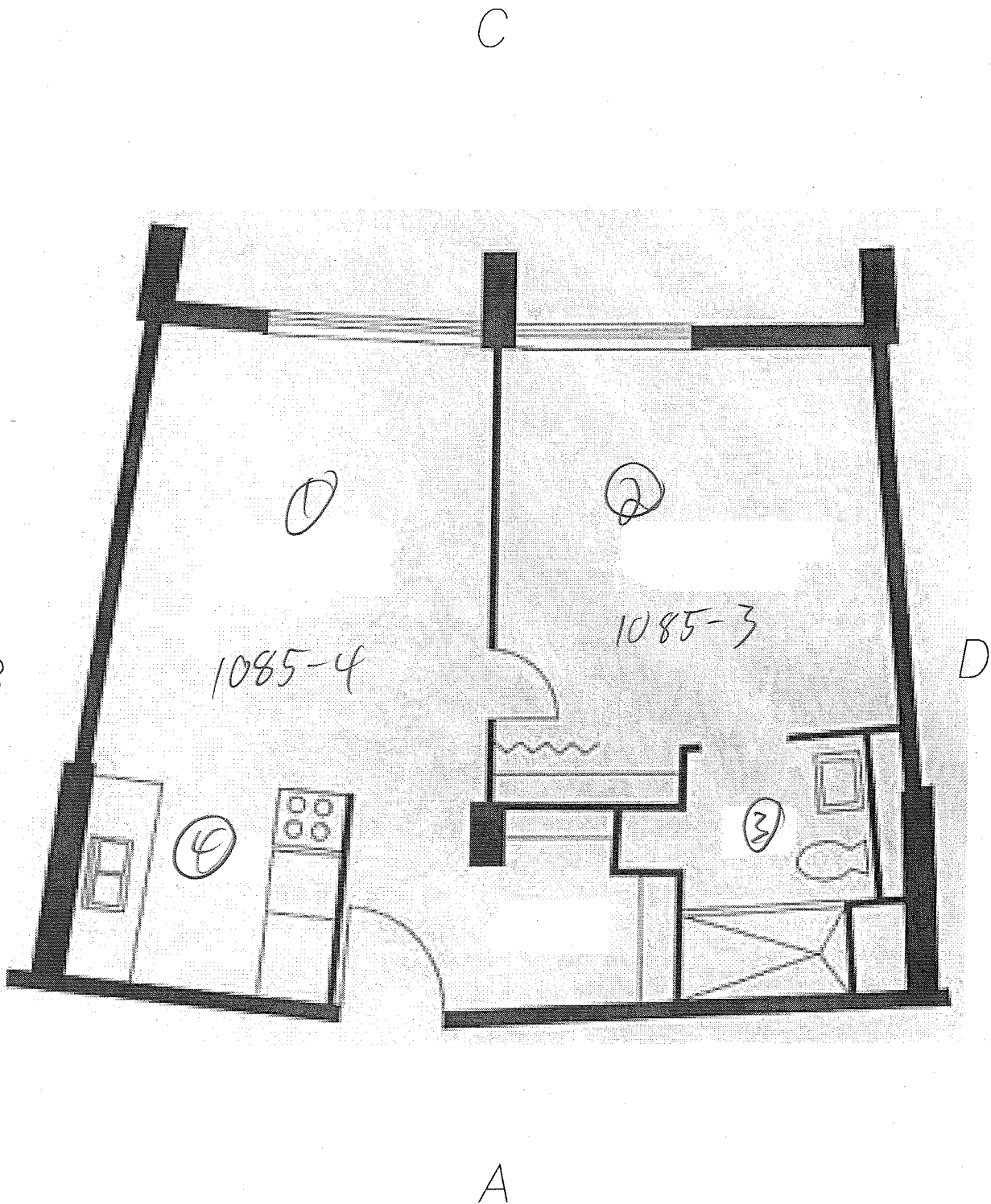

psi Information
To Build On
Engineering • Consulting • Testing

Environmental Services

2401 Pilot Knob Road, #138, Mendota Heights, MN 55120
PHONE: (651) 646-8148 FAX: (651) 646-8258

PHA Hi-Rise Risk Assessment

Monteral- Hi-Rise
1085 Montreal Avenue
St. Paul, Minnesota 55116

Unit: 1802

Date: 11-17-10

File Name:
Unit Layout A-1
Single Bedroom

Project Number:
0673226-13

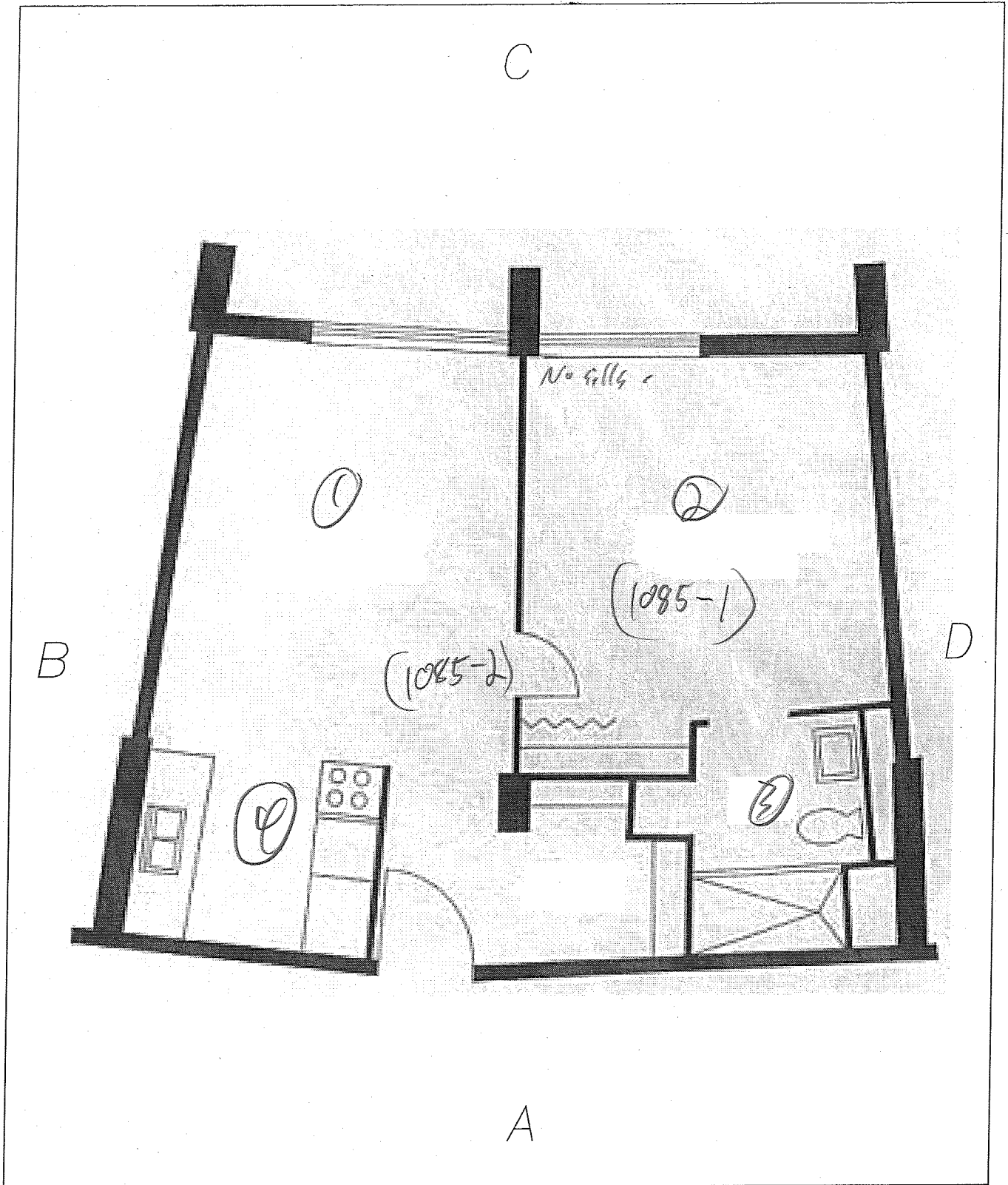

| | | |
|---|--|---|
|  Information To Build On Engineering • Consulting • Testing <u>Environmental Services</u> 2401 Pilot Knob Road, #138, Mendota Heights, MN 55120 PHONE: (651) 646-8148 FAX: (651) 646-8258 | PHA Hi-Rise Risk Assessment | Unit: 1810 |
| | Montreal- Hi-Rise 1085 Montreal Avenue St. Paul, Minnesota 55116 | Date: 11-17-10 |
| | | File Name: Unit Layout A-1 Single Bedroom |
| | | Project Number: 0673226-13 |

SECTION B: PROPERTY CONDITION

| | |
|------|--------------------------------------|
| B-1: | BUILDING CONDITION CHECKLIST |
| B-2: | PAINT CONDITION ON SELECTED SURFACES |

DESCRIPTION OF CONTENTS

The section includes required information about the condition of the home and overall condition of paint. The documents included are:

B-1: The Building Condition Checklist identifies the overall condition of the buildings on the property. These conditions can contribute to paint deterioration and may need to be corrected in order to stop further deterioration. For instance, a leaky roof may allow water to seep into interior walls and damage paint. This building condition would need to be fixed in order to stop the source of deterioration.

VISUAL INSPECTION WORKSHEET

SECTION B

BUILDING CONDITION CHECKLIST

B-1

TOTAL: IF THERE ARE TWO OR MORE CHECKS IN THE BOXES BELOW, THE DWELLING IS CONSIDERED TO BE IN POOR CONDITION FOR THE PURPOSES OF A RISK ASSESSMENT.

- | | |
|---|---|
| <input type="checkbox"/> Roof is missing parts of surfaces: tiles, boards, shingles, etc. <input type="checkbox"/> Roof has large holes or cracks <input type="checkbox"/> Gutters/downspouts broken <input type="checkbox"/> Chimney cracked, loose/ missing bricks out of plumb <input type="checkbox"/> Exterior/Interior walls have cracks or holes | <input type="checkbox"/> Water stains on interior walls or ceilings <input type="checkbox"/> Wall plaster or drywall is deteriorated <input type="checkbox"/> Two or more doors or windows missing or boarded up <input type="checkbox"/> Porch steps have missing or broken parts <input type="checkbox"/> Foundation damaged or structure leans or is unsound |
|---|---|

PAINT CONDITION ON SELECTED SURFACES

B-2

Identify any painted components with visible bite marks here: NONE

| Building Component | Paint Condition (I)ntact (F)air (P)oor | Friction or Impact Damage (Y/N) | Moisture Deterioration (Y/N) |
|--------------------|---|--|------------------------------------|
| Interior Doors | I | N | N |
| Ceilings | I | N | N |
| Walls | I | N | N |
| Interior Windows | I | N | N |
| Interior Floors | I | N | N |
| Interior Trim | I | N | N |
| Stairways | I | N | N |
| Radiators/Covers | I | N | N |
| Kitchen Cabinets | I | N | N |
| Bathroom Cabinets | I | N | N |

Paint in Poor Condition:

- (a) More than 10 S.F. on an exterior component with large surface area (b) More than 2 S.F. on an interior component with a large surface area
 (c) More than 10% of total surface area on an interior /exterior component with small surface area.

SECTION C: OWNERSHIP AND OCCUPANCY

C-1: PROPERTY DESCRIPTION
C-2: OCCUPANT INFORMATION

DESCRIPTION OF CONTENTS

The section includes:

C-1 A physical description of the house, property and other buildings

C-2 Information about **current** occupancy as of the date of this report.

PROPERTY DESCRIPTION C-1

| | |
|--|---|
| Property Address: | 1085 Montreal Avenue, St. Paul, Minnesota |
| Current property owner: | Public Housing Agency of the City of St. Paul |
| Owner current address: | 555 Wabasha Street North, Suite 400, St. Paul, MN |
| Owner Contact: | Dave Lang (651)298-5664 |
| All levels excluding basements/attics: | 18 |
| Single or Multi-family: | Multi-family Hi-rise |
| Construction type: | Concrete |
| Original year built: | 1970 |

CURRENT OCCUPANCY C-2

| | |
|----------------------------|-----|
| Number of apartment units: | 184 |
| Percent Occupancy: | 99% |

SECTION D: SAMPLING PROCEDURES

| | |
|------|-------------|
| D-1: | PAINT CHIPS |
| D-2: | DUST |
| D-3: | SOIL |

DESCRIPTION OF CONTENTS: This section describes procedures used to collect samples

PAINT CHIP SAMPLING PROCEDURE D-1

Paint is considered lead-based if the laboratory analysis is 5,000 micrograms per gram ($\mu\text{g/g}$) or 0.5%. Paint chip samples may be collected and analyzed for lead content. When paint is sample, the risk assessor will use the following procedure:

- The paint is scraped down to the original surface and placed into a clean, labeled container.
- The sample area and tools are cleaned with a damp disposable wipe cloth and the sample location is repaired.
- Samples are submitted for analysis to the Minneapolis Public Health Laboratory. Lead content is reported either in micrograms per gram ($\mu\text{g/g}$) or percent by weight (% by wt.).
- The risk assessor may include paint sampling locations on the diagram located in Section A-4 of this report
- The results of all paint sampling are included in section A of this report.

DUST SAMPLING PROCEDURE D-2

Dust is considered lead-contaminated if the laboratory reports any of the following:

Floors: 40 micrograms per square foot ($\mu\text{g}/\text{ft}^2$) Sills: 250 ($\mu\text{g}/\text{ft}^2$) Troughs: 400 ($\mu\text{g}/\text{ft}^2$)

Dust wipe samples are collected according to HUD Guidelines in each area where a child, 6 or under, is most likely to come into contact with lead-contaminated dust. Dust samples are collected using the following method:

- A specific area of an interior window sill (also called stool), window trough (also called the window well) is measured and marked.
- The risk assessor uses an approved sampling wipe with a gloved hand to wipe across the sampling area in a series of "S" patterns.
- The wipe is then placed in a container labeled with the site and sample location and size of the sample area.
- Samples are then analyzed by the Minneapolis Public Health Laboratory
- The risk assessor may include dust sample locations on the diagram located in Section A-4 of this report.
- The results of all dust sampling and sample locations are included in section A of this report.

SOIL SAMPLING PROCEDURE D-3

Laboratory results for soil may be reported in parts per million (ppm) or micrograms per gram ($\mu\text{g/g}$). Soil is considered lead-contaminated if the lead content is 400 ppm or $\mu\text{g/g}$ in a play area, or 1200 ppm or $\mu\text{g/g}$ around the house foundation or other bare soil areas.

- The assessor will collect soil using a clean, rigid container, from the upper $\frac{1}{2}$ inch of soil
- Soil samples from several locations may be added together (composited)
- The risk assessor may identify soil sample locations on the diagram in Section A-4 of this report.
- Samples are then sent to the Minneapolis Public Health Laboratory for analysis.
- The results of all soil sampling and sample locations are included in section A of this report.

SECTION E: HAZARD REDUCTION AND RELATED REQUIREMENTS

| | |
|------|---------------------------------|
| E-1: | STANDARD RE-EVALUATION SCHEDULE |
| E-2: | DISCLOSURE NOTICE |
| E-3: | REMEDIATION COST ESTIMATES |

DESCRIPTION OF CONTENTS

This section includes a plan for the property owner to monitor the lead-related hazards identified during the assessment and a notice which must be given to future tenants or buyers. Additional guidance for getting help with the permanent elimination of lead-related hazards is also provided. The documents are organized as follows:

E.1 Standard Re-evaluation Schedule: This is a property owner responsibility. A plan for performing a re-evaluation and regular limited assessments is provided here.

E.2 Disclosure Notice: This is a property owner responsibility. This notice should be provided, along with this report and the EPA brochure entitled, "Protect Your Family from Lead in Your Home", to any potential buyer or anyone leasing the property before closing the transaction.

E.3 Remediation Cost Estimates: The table in this section provides approximate cost information only. Abatement costs vary according to location, materials used and market changes. These prices are not intended to be used for bid purposes. PSI encourages the client to solicit actual bids from qualified lead abatement contractors for any work resulting from this assessment.

STANDARD RE-EVALUATION SCHEDULE

E-1

A Re-evaluation is a follow-up limited risk assessment to determine the effectiveness of implemented hazard controls and whether new hazards have developed. The Reevaluation and Owner Visual Survey schedules are established by using the hazard evaluation results and the actions which will be taken (abatement / interim controls) to reduce existing hazards. The reevaluation must be performed by a licensed risk assessor and will be implemented in order to discover:

- ✓ The presence of leaded dust above applicable standards
- ✓ Newly deteriorated known or suspected lead-based paint
- ✓ Deteriorated or failed interim controls, encapsulants or enclosure treatments
- ✓ New bare soil with lead levels above applicable standards

Reevaluation is not required for enclosure or encapsulation. The following schedule establishes when the reevaluation must be performed if it is required.

An Owner Visual Survey is a periodic task performed by an owner or owner's representative which will be implemented in order to discover:

- ✓ New deterioration on known or suspected lead based paint surfaces
- ✓ Deteriorated or failed interim controls, encapsulants or enclosure treatments
- ✓ Structural problems which may threaten the integrity of any known or suspected lead-based paint.

If any hazards are eliminated with the use of encapsulants, check for signs of deterioration or detachment from the surface about one month after application, again after 6 months and annually thereafter. For enclosures, monitor annually. The following schedule establishes when the visual survey must be performed.

STANDARD REEVALUATION SCHEDULE

| Schedule | Evaluation Results | Action Taken | Reevaluation Frequency and Duration | Owner Visual Survey |
|----------|---|--|--|--|
| 1 | <input type="checkbox"/> Combination risk assessment/inspection finds no leaded dust or soil and no LBP | <input type="checkbox"/> None | <input type="checkbox"/> None | <input type="checkbox"/> None |
| 2 | <input type="checkbox"/> No lead-based paint hazards found during risk assessment conducted before hazard control or at clearance (hazards include dust & soil) | <input type="checkbox"/> None | <input type="checkbox"/> 3 Years | <input type="checkbox"/> Annually and whenever information indicates a possible problem |
| 3 | <input type="checkbox"/> The average of leaded dust levels on all floors, interior sills or window troughs sampled exceeds the applicable standard but by less than a factor of 10 | <input type="checkbox"/> Interim controls and/or hazard abatement or mix of both including, but not necessarily limited to, dust removal. (excluding window replacement) | <input type="checkbox"/> 1 Year, 2 Years | <input type="checkbox"/> Same as schedule 2, except for encapsulants. The first visual survey of encapsulants to be done one month after clearance; the second done 6 months later and annually thereafter |
| | | <input type="checkbox"/> Treatments specified in section A (including window replacement) | <input type="checkbox"/> 1 Year | <input type="checkbox"/> Same as schedule 2, except for encapsulants. The first visual survey of encapsulants to be done one month after clearance; the second done 6 months later and annually thereafter |
| | | <input type="checkbox"/> Abatement of all LBP using encapsulation or enclosure | <input type="checkbox"/> None | <input type="checkbox"/> Same as above |
| | | <input type="checkbox"/> Removal of all lead-based paint | <input type="checkbox"/> None | <input type="checkbox"/> None |
| 4 | <input type="checkbox"/> The average of leaded dust levels on all floors, interior window sills or window troughs sampled exceeds the applicable standard by a factor of 10 or more | <input type="checkbox"/> Interim controls and/or abatement or mix of two including but not necessarily limited to dust removal. (excluding window replacement) | <input type="checkbox"/> 6 Months, 1 Year, 2 Years | <input type="checkbox"/> Same as schedule 3 |
| | | <input type="checkbox"/> Treatments specified in A (including window replacement) | <input type="checkbox"/> 6 Months, 2 Years | <input type="checkbox"/> Same as schedule 3 |
| | | <input type="checkbox"/> Abatement of all LBP using encapsulation and enclosure | <input type="checkbox"/> None | <input type="checkbox"/> Same as schedule 3 |
| | | <input type="checkbox"/> Removal of all LBP | <input type="checkbox"/> None | <input type="checkbox"/> None |
| 5 | <input checked="" type="checkbox"/> No leaded dust or leaded soil hazards identified, but LBP or LBP hazards are found | <input checked="" type="checkbox"/> Interim controls or mix of interim controls & abatement (excluding window replacement) | <input checked="" type="checkbox"/> 2 Years | <input checked="" type="checkbox"/> Same as schedule 3 |
| | | <input type="checkbox"/> Interim controls or mix of interim controls & abatement (including window replacement) | <input type="checkbox"/> 3 Years | <input type="checkbox"/> Same as schedule 3 |
| | | <input type="checkbox"/> Abatement of all LBP hazards but not all LBP | <input type="checkbox"/> 4 Years | <input type="checkbox"/> Same as schedule 3 |
| | | <input type="checkbox"/> Abatement of all LBP using encapsulation or enclosure | <input type="checkbox"/> None | <input type="checkbox"/> Same as schedule 3 |
| | | <input type="checkbox"/> Removal of all LBP | <input type="checkbox"/> None | <input type="checkbox"/> None |
| 6 | <input type="checkbox"/> Bare leaded soil exceeds standard but less than 5,000 µg/g | <input type="checkbox"/> Interim controls | <input type="checkbox"/> None | <input type="checkbox"/> Three months to check new ground cover, then annually to identify new bare spots |
| 7 | <input type="checkbox"/> Bare leaded soil greater than or equal to 5,000 µg/g | <input type="checkbox"/> Abatement (paving or removal) | <input type="checkbox"/> None | <input type="checkbox"/> None for removal, annually to identify new bare spots or deterioration of paving |

This notice should accompany this report and be provided to any potential buyer or lessor of the property addressed in this assessment prior to any closing transaction.

The Federal Residential Lead-Based Paint Hazard Reduction Act, 42 U.S.C. 4852(d), requires sellers and landlords of most residential housing built before 1978 to disclose all available records and reports concerning lead-based paint or lead-based paint hazards, including the test results in this notice, to purchasers and tenants at the time of sale or lease or upon lease renewal. This disclosure must occur even if hazard reduction or abatement has been completed. Failure to disclose these test results is a violation of U.S. Housing and Urban Development and the U. S. Environmental Protection Agency regulations at 24 CFR Part 35 and 40 CFR Part 745 and can result in a fine up to \$11,000 per violation. To find out more information about your obligation under federal lead-based paint requirements, call 1-800-424-LEAD.

ABATEMENT & INTERIM CONTROLS COST ESTIMATES

The following estimates are a reflection of average prices for remediation work. Abatement costs vary according to location, materials used and market changes. These prices are not intended to be used for bid purposes. PSI encourages the client to solicit actual bids from qualified lead abatement contractors for any work resulting from this assessment

| Abatement Methods | Cost / Unit | Interim Control Methods | Cost / Unit |
|--------------------------------------|--------------------|--|--------------------|
| Scrape/Encapsulate Wood/Metal | \$4 / Sq Ft | Repair/Paint | \$2.00 / Sq Ft |
| Enclose Wood/Plaster/Drywall Surface | \$3-5 / Sq Ft | Repair/Paint | \$2.00/ Sq Ft |
| Replace windows | \$ 300-500 / ea | Line Troughs, reduce friction/ impact points | \$200-300 / ea |
| Replace door stops | \$30/ ea. | Repaint stops / install felt liners | \$5 / each |
| Replace door and casing | \$200-300 / ea. | Wet plane friction & impact points, repaint | \$20-30 ea. |
| Remove and replace contaminated soil | \$12 Cubic Ft | Rototill soil and seed or sod | \$3.50-5/Sq Ft |
| | | | |
| | | | |
| | | | |

SECTION F: PHA MANAGEMENT INFORMATION

Management information as provided by the client on February 4, 2011, is included on the following pages.

Form 5.6
 Management Data for Risk Assessment of Lead-Based
 Paint Hazards in Rental Dwellings (Optional)

NOTE: This form is designed for multiple rental dwellings under one ownership. Such dwellings may be in one property or many.

Part 1: Identifying information

Name of property owner PUBLIC HOUSING AGENCY OF THE CITY OF ST. PAUL

Name of building or development (if applicable) MONTREAL HI-RISE

Number of dwelling units 185

Number of buildings 1

Number of individual dwelling units/building _____

Date of construction (if one property) 1970 (if between 1960–1978, consider a screen risk assessment)

Date of substantial rehab, if any 1997, 2010

List of addresses of dwellings (attach list if more than 10 dwellings are present)

| Street address, city, State | Dwelling unit no. | Year built (if known) | Number of children 0–6 years old | Recent code violation reported by owner? | Chronic maintenance problem reported by owner? |
|--------------------------------|----------------------|--------------------------|--|---|--|
| | | | | | |
| | | | | | |
| | | | | | |
| | | | | | |
| | | | | | |
| | | | | | |
| | | | | | |
| | | | | | |
| | | | | | |
| | | | | | |
| | | | | | |
| | | | | | |

Record number and locations of common child play areas (onsite playground, backyards, etc.)

Number 0

Form 5.6 (continued)

Part 2: Management Information

- List names of individuals who have responsibility for lead-based paint. Include owner, property manager (if applicable), maintenance supervisor and staff (if applicable), and others. Include any training in lead hazard control work (by inspector, supervisor, worker, etc.) that has been completed. Use additional pages, if necessary.

This information will be needed to devise the risk management plan contained in the risk assessor's report.

| Name | Position | Training completed (if none, enter "None") |
|---------------|------------------|--|
| PHA ST. PAUL | Owner | |
| ANA NEW YORK | Property manager | NONE |
| CINDY COLLIER | Maintenance | NONE |
| | | |
| | | |
| | | |
| | | |
| | | |
| | | |

- Have there been previous lead-based paint evaluations?
 _____ Yes No (If yes, attach the report)
- Has there been previous lead hazard control activity?
 _____ Yes No (If yes, attach the report)
- Maintenance usually conducted at time of dwelling turnover, including typical cleaning, repainting, and repair activity.
 Repainting: WALL SURFACES
 Cleaning: WIPING DOWN; CLEANING WAX FLOORS
 Repair: AS NEEDED
 Other: _____
 Comments: _____
- Employee and worker safety plan
 - Is there an occupational safety and health plan for maintenance workers?
 Yes _____ No (If yes, attach plan)
 - Are workers trained in lead hazard recognition?
 _____ Yes No If yes, who performed the training? _____

Form 5.6 (continued)

- c. Are workers involved in a hazard communication program?
 Yes No
- d. Are workers trained in proper use of respirators?
 Yes No
- e. Is there a medical surveillance program?
 Yes No
- 6. Is a HEPA vacuum available?
 Yes No
- 7. Are there any onsite licensed or unlicensed day-care facilities?
 Yes No If yes, give location _____
- 8. Planning for resident children with elevated blood lead levels
 - a. Who would respond for the owner if a resident child with an elevated blood lead level is identified?
Property Manager
 - b. Is there a plan to relocate such children?
 Yes No If yes, where? _____
 - c. Does the owner know if there ever has been a resident child with an elevated blood lead level?
 Yes No Unknown
- 9. Owner Inspections
 - a. Are there periodic inspections of all dwellings by the owner?
 Yes No If yes, how often? YEARLY
 - b. Is the paint condition assessed during these inspections?
 Yes No
- 10. Have any of the dwellings ever received a housing code violation notice?
 Yes No Unknown
 If yes, describe code violation _____
- 11. If previously detected, unabated lead-based paint exists in the dwelling, have the residents been informed?
 Yes No Not Applicable

SECTION G: WARRANTY

The field and laboratory results reported herein are considered sufficient in detail and scope to determine the presence of accessible and/or exposed lead-based paint (LPB) for the building structure. Professional Service Industries (PSI), Inc., warrants that the findings contained herein have been prepared in general accordance with accepted professional practices at the time of its preparation as applied by professionals in the community. Changes in the state of the art or in applicable regulations cannot be anticipated and have not been addressed in this report. A copy of personnel certifications has been provided for your review. PSI's evaluation of the relative risk of exposure to lead identified during this assessment is based on conditions observed at the time of the evaluation. PSI cannot be responsible for changing conditions that may alter the relative exposure risk or future changes in accepted methodology.

The survey and analytical methods have been used to provide the client with information regarding the presence of accessible and/or exposed suspect LBP existing at the time of the inspection. Test results are valid only for the material(s) tested. There is a distinct possibility that conditions may exist which could not be identified within the scope of the study or which were not apparent during the site visit. This inspection covered only those areas that were exposed and/or physically accessible to the Inspector. The study is also limited to the information available from the client at the time it was conducted.

As directed by the client, PSI did not provide any service to investigate or detect the presence of moisture, mold or other biological contaminants in or around any structure, or any service that was designed or intended to prevent or lower the risk of the occurrence of the amplification of the same. Client acknowledges that mold is ubiquitous to the environment with mold amplification occurring when building materials are impacted by moisture. Client further acknowledges that site conditions are outside of PSI's control, and that mold amplification will likely occur, or continue to occur, in the presence of moisture. As such, PSI cannot and shall not be held responsible for the occurrence or recurrence of mold amplification.

No other warranties are implied or expressed.

SECTION H: CERTIFICATIONS

Minnesota Department of Health

has authorized

Professional Service Industries, Inc.

2401 Pilot Knob Rd #138

Mendota Heights, Minnesota 55120

in accordance with Minnesota Statutes, section 144.9505 and Minnesota Rules, part 4761.2200,
to practice in the State of Minnesota as a

Certified Lead Firm

License No: LF150

Expires 05/18/2012

This certificate is nontransferable.



Linda B. Bruemmer, Director
Division of Environmental Health

Certificate No: 5LM10011008PbRA

Issue Date: October 1, 2010

This diploma is awarded to

Stephen Luth

8542 Stevens Ave S Bloomington MN 55420

for successfully completing and passing the examination for the

LEAD (Pb) RISK ASSESSOR

INITIAL TRAINING COURSE

This training course is Approved by the State of Minnesota under Minnesota Rules, parts 4761.2000 to 4761.2700 and meets the requirements of 40 CFR 745.225, and Title X of the Toxic Substances Control Act (TSCA)

conducted by

Lake States Environmental, Ltd.

in

White Bear Lake, MN on September 29 - October 1, 2010

Examination Date: October 1, 2010

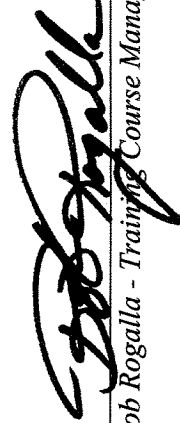

Bob Rogalla - Training Course Manager

Environmental, Ltd
Rice Lake, WI 54868

(800) 254-9811

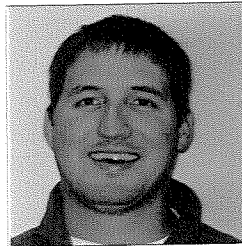

LEAD Risk Assessor

Licensed by:
State of Minnesota
Department of Health
License No. LR3835
Expires 10/01/2011

Stephen A Luth
8542 Stevens Ave
Bloomington, MN 55420

Fonda S. Guernsey
Director, Env. Health Div.

Certificate No: 5LM05271014PbRAR

Issue Date: May 27, 2010

This diploma is awarded to
Eric Brazeau
924 248th St. Osceola WI 54020
for successfully completing and passing the examination for the

**LEAD (Pb) RISK ASSESSOR
REFRESHER TRAINING COURSE**

This training course is Approved by the State of Minnesota
under Minnesota Rules, parts 4761.2000 to 4761.2700
and meets the requirements of 40 CFR 745.225,
and Title X of the Toxic Substances Control Act (TSCA)
conducted by

Lake States Environmental, Ltd.

in
White Bear Lake, MN on May 27, 2010
Examination Date: May 27, 2010

Bob Rogalla - Training Course Manager

Lake States Environmental, Ltd
P. O. Box 645, Rice Lake, WI 54868
(800) 254-9811

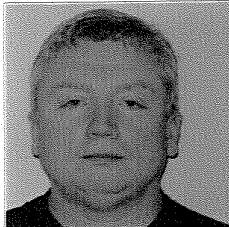

Janda S. Brunner
Director, Env. Health Div.

MINNESOTA
MDH
DEPARTMENT OF HEALTH
LEAD
Risk Assessor
Licensed by:
State of Minnesota
Department of Health
License No. LR664
Expires 05/27/2011

Eric D Brazeau
2401 Pilot Knob Rd #138
Mendota Heights, MN 55120

Certificate No: 5LM03071105PbRAR

Issue Date: March 7, 2011

This diploma is awarded to

Michael Tjaden

389 Pascal St S St Paul MN 55105

for successfully completing and passing the examination for the

**LEAD (Pb) RISK ASSESSOR
REFRESHER TRAINING COURSE**

This training course is Approved by the State of Minnesota
under Minnesota Rules, parts 4761.2000 to 4761.2700
and meets the requirements of 40 CFR 745.225,
and Title X of the Toxic Substances Control Act (TSCA)
conducted by

Lake States Environmental, Ltd.

in

White Bear Lake, MN on March 7, 2011

Examination Date: March 7, 2011

Lake States Environmental, Ltd
P. O. Box 645, Rice Lake, WI 54868
(800) 254-9811

Bob Rogalla - Training Course Manager

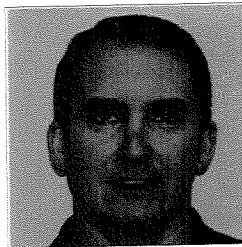

MINNESOTA **MDH** LEAD
DEPARTMENT OF HEALTH Risk Assessor

Licensed by:
State of Minnesota
Department of Health

License No. LR316
Expires 03/07/2012

Michael E Tjaden
389 Pascal St S
St Paul, MN 55105

Director, Env. Health Div.



AIHA

Laboratory Accreditation
Programs, LLC

AIHA Laboratory Accreditation Programs, LLC

acknowledges that

PSI - Professional Service Industries, Inc.

850 Poplar Street, Pittsburgh, PA 15220

Laboratory ID: 100373

has fulfilled the requirements of the AIHA Laboratory Accreditation Programs (AIHA-LAP), LLC thereby, conforming to the ISO/IEC 17025:2005 international standard, *General Requirements for the Competence of Testing and Calibration Laboratories*. The above named laboratory, along with all premises from which key activities are performed, as listed above, have been accredited by AIHA-LAP, LLC in the following:

ACCREDITATION PROGRAMS

- | | | |
|-------------------------------------|-----------------------------------|-----------------------------------|
| <input checked="" type="checkbox"/> | INDUSTRIAL HYGIENE | Accreditation Expires: 01/01/2012 |
| <input checked="" type="checkbox"/> | ENVIRONMENTAL LEAD | Accreditation Expires: 01/01/2012 |
| <input checked="" type="checkbox"/> | ENVIRONMENTAL MICROBIOLOGY | Accreditation Expires: 01/01/2012 |
| <input type="checkbox"/> | FOOD | Accreditation Expires: |

Specific Field(s) of Testing (FoT)/Method(s) within each Accreditation Program for which the above named laboratory maintains accreditation is outlined on the attached **Scope of Accreditation**. Continued accreditation is contingent upon successful on-going compliance with LQAP requirements. This certificate is not valid without the attached **Scope of Accreditation**. Please review the AIHA website for the most current status of the scope of accreditation.



Pamela A. Kostle, CIH
Chairperson, Analytical Accreditation Board

Date Issued: 12/01/2009



AIHA Laboratory Accreditation Programs, LLC SCOPE OF ACCREDITATION

PSI - Professional Service Industries, Inc.
850 Poplar Street, Pittsburgh, PA 15220

Laboratory ID: **100373**
Issue Date: 12/01/2009

The laboratory is approved for those specific field(s) of testing/methods listed in the table below. Clients are urged to verify the laboratory's current accreditation status for the particular field(s) of testing/Methods, since these can change due to proficiency status, suspension and/or revocation. A complete listing of currently accredited Industrial Hygiene laboratories is available on the AIHA-LAP, LLC website at: <http://www.aihaaccreditedlabs.org>

The EPA recognizes the AIHA-LAP, LLC ELLAP program as meeting the requirements of the National Lead Laboratory Accreditation Program (NLLAP) established under Title X of the Residential Lead-Based Paint Hazard Reduction Act of 1992 and includes paint, soil and dust wipe analysis. Air analysis is not included as part of the NLLAP.

Environmental Lead Laboratory Accreditation Program (ELLAP)

Initial Accreditation Date: 06/07/1996

| Field of Testing (FoT) | Method | Method Description <i>(for internal methods only)</i> |
|------------------------|-----------------|--|
| Paint | EPA SW-846 7420 | |
| Settled Dust by Wipe | EPA SW-846 7420 | |
| Soil | EPA SW-846 7420 | |

The laboratory participates in the following AIHA-LAP, LLC testing programs:

- Paint
- Soil
- Settled Dust by Wipe
- Airborne Dust