

**LEAD RISK ASSESSMENT  
REPORT**

**MT. AIRY HI-RISE APARTMENT BUILDING  
200 East Arch Street  
St. Paul, Minnesota**

**PREPARED FOR**

**St. Paul Public Housing Agency  
261 East University Avenue  
St. Paul, Minnesota, 55103**

**PREPARED BY**

**Professional Service Industries, Inc.  
2401 Pilot Knob Road, Suite 138  
Mendota Heights, MN 55120**

**Phone       # (651) 646-8148  
Fax           # (651) 646-8258**

**PSI Project #0673226-16**

**June 14, 2011**

June 14, 2011

Public Housing Agency of the City of St. Paul  
 555 Wabasha Street North, Suite 400  
 St. Paul, Minnesota 55102

Attn: Dave Lang  
 St. Paul Public Housing

651-298-5664

Subject: LBP Inspection and Risk Assessment  
 200 East Arch Street, St. Paul, Minnesota 55102  
 PSI Project No. 0673226-16

Dear Mr. Lang:

On December 15, 17 and 22, 2010, Mr. Eric Brazeau, and Mr. Stephen Luth of Professional Service Industries, Inc. conducted a lead risk assessment at the above address. Mr. Brazeau and Mr. Luth are certified Risk Assessors through the Minnesota Department of Health.

**Were Lead-Based Paint (LBP) Hazards discovered at this residence?**  Yes  No

A lead-based paint hazard is any of the following:

- LBP on a friction surface subject to abrasion and where the dust levels on the nearest horizontal surface (sill or floor) exceed the floor or window levels shown below.
- LBP damaged by impact
- LBP showing evidence of teeth marks
- Any other deteriorated LBP

The following building components were found to painted with lead-based paint and were in poor condition at the time of the assessment and are considered lead hazards:

APARTMENT #	ROOM #	BLDG COMPONENT	LOCATION	SUBSTRATE	COLOR	CONDITION
202	2	CLOSET ROD	C	METAL	WHITE	POOR
202	1	CLOSET ROD	C	METAL	WHITE	POOR
202	5	CLOSET ROD	B	METAL	WHITE	POOR
202	1	DOOR FRAME	A	METAL	WHITE	POOR
202	2	DOOR FRAME	B	METAL	WHITE	POOR
202	3	PIPE	A	METAL	WHITE	POOR
202	3	UNDER SINK	A	METAL	BLUE	POOR
205	1	CLOSET ROD	D	METAL	WHITE	POOR
205	2	CLOSET ROD	A	METAL	WHITE	POOR
205	2	DOOR FRAME	A	METAL	WHITE	POOR
205	1	DOOR FRAME	A	METAL	WHITE	POOR
205	1	PIPE	C	METAL	WHITE	POOR
205	2	PIPE	C	METAL	WHITE	POOR
207	2	CLOSET ROD	A	METAL	WHITE	POOR

APARTMENT #	ROOM #	BLDG COMPONENT	LOCATION	SUBSTRATE	COLOR	CONDITION
207	1	CLOSET ROD	B	METAL	WHITE	POOR
207	1	DOOR FRAME	A	METAL	WHITE	POOR
207	2	DOOR FRAME	A	METAL	WHITE	POOR
207	3	UNDER SINK	D	METAL	WHITE	POOR
208	2	CLOSET ROD	A	METAL	WHITE	POOR
208	1	CLOSET ROD	D	METAL	WHITE	POOR
208	3	DOOR FRAME	D	METAL	WHITE	POOR
208	1	DOOR FRAME	A	METAL	WHITE	POOR
208	1	PIPE	C	METAL	WHITE	POOR
208	2	PIPE	C	METAL	WHITE	POOR
208	3	UNDER SINK	B	METAL	WHITE	POOR
211	3	SINK	D	PORCELIN	WHITE	POOR
211	1	CLOSET ROD	D	METAL	WHITE	POOR
211	3	DOOR FRAME	B	METAL	WHITE	POOR
211	2	DOOR FRAME	A	METAL	WHITE	POOR
211	1	DOOR FRAME	A	METAL	WHITE	POOR
211	1	PIPE	C	METAL	WHITE	POOR
211	2	PIPE	C	METAL	WHITE	POOR
211	3	PIPE	A	METAL	WHITE	POOR
211	3	UNDER SINK	D	METAL	WHITE	POOR
219	4	CLOSET ROD	A	METAL	WHITE	POOR
219	2	CLOSET ROD	B	METAL	WHITE	POOR
219	5	CLOSET ROD	B	METAL	WHITE	POOR
219	3	DOOR FRAME	C	METAL	WHITE	POOR
219	4	DOOR FRAME	B	METAL	WHITE	POOR
219	5	DOOR FRAME	C	METAL	WHITE	POOR
219	2	PIPE	C	METAL	WHITE	POOR
219	3	PIPE	A	METAL	WHITE	POOR
219	5	RADIATOR PIPE	D	METAL	WHITE	POOR
301	2	CLOSET ROD	D	METAL	WHITE	POOR
301	4	CLOSET ROD	A	METAL	WHITE	POOR
301	5	CLOSET ROD	D	METAL	WHITE	POOR
301	2	DOOR FRAME	D	METAL	WHITE	POOR
301	3	DOOR FRAME	C	METAL	WHITE	POOR
301	1	PIPE	C	METAL	WHITE	POOR
301	2	PIPE	C	METAL	WHITE	POOR
301	5	PIPE	B	METAL	WHITE	POOR
301	3	UNDER SINK	D	METAL	WHITE	POOR
306	1	CLOSET DOOR FRAME	D	METAL	WHITE	POOR
306	2	CLOSET ROD	D	METAL	WHITE	POOR
306	1	DOOR FRAME	A	METAL	WHITE	POOR
306	3	DOOR FRAME	D	METAL	WHITE	POOR
306	1	PIPE	C	METAL	WHITE	POOR
306	2	PIPE	C	METAL	WHITE	POOR
306	2	RADIATOR VALVE	C	METAL	WHITE	POOR
306	1	RADIATOR VALVE	C	METAL	WHITE	POOR

APARTMENT #	ROOM #	BLDG COMPONENT	LOCATION	SUBSTRATE	COLOR	CONDITION
307	1	CLOSET ROD	B	METAL	WHITE	POOR
307	2	CLOSET ROD	A	METAL	WHITE	POOR
307	2	DOOR FRAME	A	METAL	WHITE	POOR
307	1	DOOR FRAME	A	METAL	WHITE	POOR
307	2	PIPE	C	METAL	WHITE	POOR
307	3	UNDER SINK	D	METAL	WHITE	POOR
308	1	CLOSET ROD	D	METAL	WHITE	POOR
308	2	CLOSET ROD	A	METAL	WHITE	POOR
308	1	DOOR FRAME	A	METAL	WHITE	POOR
308	3	DOOR FRAME	C	METAL	WHITE	POOR
308	1	PIPE	C	METAL	WHITE	POOR
310	1	CLOSET ROD	B	METAL	WHITE	POOR
310	5	CLOSET ROD	A	METAL	WHITE	POOR
310	2	CLOSET ROD	A	METAL	WHITE	POOR
310	1	DOOR FRAME	A	METAL	WHITE	POOR
310	2	DOOR FRAME	A	METAL	WHITE	POOR
310	1	PIPE	D	METAL	WHITE	POOR
310	3	PIPE	B	METAL	WHITE	POOR
310	3	UNDER SINK	A	METAL	WHITE	POOR
315	2	CLOSET ROD	A	METAL	WHITE	POOR
315	1	CLOSET ROD	B	METAL	WHITE	POOR
315	1	DOOR	A	METAL	WHITE	POOR
315	1	DOOR FRAME	A	METAL	WHITE	POOR
315	3	DOOR FRAME	C	METAL	WHITE	POOR
315	1	PIPE	C	METAL	WHITE	POOR
315	3	PIPE	C	METAL	WHITE	POOR
315	3	UNDER SINK	D	METAL	WHITE	POOR
316	1	WINDOW SILL	C	BLOCK	TAN	POOR
317	2	CLOSET ROD	A	METAL	WHITE	POOR
403	2	CLOSET ROD	B	METAL	WHITE	POOR
403	3	PIPE	C	METAL	WHITE	POOR
403	3	UNDER SINK	D	METAL	WHITE	POOR
406	1	PIPE	C	METAL	WHITE	POOR
408	1	CLOSET ROD	B	METAL	WHITE	POOR
408	1	PIPE	C	METAL	WHITE	POOR
408	3	UNDER SINK	B	METAL	GREEN	POOR
414	2	CLOSET ROD	B	METAL	WHITE	POOR
414	2	DOOR FRAME	B	METAL	WHITE	POOR
414	3	UNDER SINK	D	METAL	WHITE	POOR
417	2	CLOSET ROD	A	METAL	WHITE	POOR
417	1	PIPE	C	METAL	WHITE	POOR
417	1	RADIATOR VALVE	C	METAL	GOLD	POOR
420	2	CLOSET ROD	B	METAL	WHITE	POOR
420	3	UNDER SINK	B	METAL	WHITE	POOR
505	1	CLOSET ROD	A	METAL	WHITE	POOR
505	2	CLOSET ROD	A	METAL	WHITE	POOR

APARTMENT #	ROOM #	BLDG COMPONENT	LOCATION	SUBSTRATE	COLOR	CONDITION
505	1	DOOR FRAME	A	METAL	WHITE	POOR
505	3	UNDER SINK	B	METAL	WHITE	POOR
510	2	PIPE	D	METAL	WHITE	POOR
510	5	PIPE	C	METAL	WHITE	POOR
510	3	UNDER SINK	A	METAL	WHITE	POOR
514	2	CLOSET ROD	A	METAL	WHITE	POOR
514	1	CLOSET ROD	B	METAL	WHITE	POOR
514	2	DOOR FRAME	A	METAL	WHITE	POOR
514	3	UNDER SINK	B	METAL	WHITE	POOR
515	2	CLOSET ROD	A	METAL	WHITE	POOR
515	2	DOOR	A	METAL	BROWN	POOR
515	1	PIPE	C	METAL	WHITE	POOR
515	1	PIPE VALVE	C	METAL	WHITE	POOR
515	3	UNDER SINK	C	METAL	WHITE	POOR
603	2	CLOSET ROD	A	METAL	WHITE	POOR
603	1	PIPE	C	METAL	WHITE	POOR
610	2	CLOSET ROD	C	METAL	WHITE	POOR
610	1	CLOSET ROD	A	METAL	WHITE	POOR
611	2	CLOSET ROD	A	METAL	WHITE	POOR
611	1	DOOR FRAME	A	METAL	WHITE	POOR
611	3	PIPE	D	METAL	WHITE	POOR
703	2	CLOSET ROD	A	METAL	WHITE	POOR
703	2	PIPE	C	METAL	WHITE	POOR
703	3	UNDER SINK	C	METAL	WHITE	POOR
707	2	CLOSET ROD	A	METAL	WHITE	POOR
707	1	CLOSET ROD	B	METAL	WHITE	POOR
711	2	CLOSET ROD	A	METAL	WHITE	POOR
711	1	CLOSET ROD	D	METAL	WHITE	POOR
711	3	UNDER SINK	D	METAL	WHITE	POOR
715	2	CLOSET ROD	A	METAL	WHITE	POOR
715	1	DOOR FRAME	A	METAL	WHITE	POOR
717	1	CLOSET ROD	D	METAL	WHITE	POOR
717	3	UNDER SINK	B	METAL	WHITE	POOR
815	2	WINDOW SILL	C	BLOCK	TAN	POOR
817	1	CLOSET ROD	D	METAL	WHITE	POOR
910	1	CLOSET ROD	B	METAL	WHITE	POOR
910	2	CLOSET ROD	A	METAL	WHITE	POOR
910	1	DOOR FRAME	A	METAL	WHITE	POOR
913	2	CLOSET ROD	D	METAL	WHITE	POOR
919	2	CLOSET ROD	B	METAL	WHITE	POOR
1001	5	CLOSET ROD	D	METAL	WHITE	POOR
1003	1	CLOSET ROD	B	METAL	WHITE	POOR
1003	2	CLOSET ROD	A	METAL	WHITE	POOR
1008	1	CLOSET ROD	D	WOOD	WHITE	POOR
COMMON	4TH FLOOR LAUNDRY ROOM	DOOR FRAME	B	METAL	BROWN	POOR
COMMON	4TH FLOOR LAUNDRY ROOM	HVAC STACK	D	METAL	WHITE	POOR

APARTMENT #	ROOM #	BLDG COMPONENT	LOCATION	SUBSTRATE	COLOR	CONDITION
COMMON	4TH FLOOR LAUNDRY ROOM	PIPE	C	METAL	BLACK	POOR
COMMON	4TH FLOOR STAIRWELL	DOOR FRAME	C	METAL	BROWN	POOR
COMMON	4TH FLOOR STAIRWELL	STAIR RAIL	B	METAL	BROWN	POOR
COMMON	8TH FLOOR LAUNDRY ROOM	DOOR FRAME	B	METAL	BROWN	POOR
COMMON	8TH FLOOR LAUNDRY ROOM	HVAC VENT	C	METAL	WHITE	POOR
COMMON	CENTER STAIRWELL	HAND RAIL	A	METAL	BROWN	POOR
COMMON	CENTER STAIRWELL	PIPE	B	METAL	WHITE	POOR
COMMON	EXTERIOR	BENCH	C	WOOD	BROWN	POOR
COMMON	EXTERIOR	BENCH SUPPORT	C	METAL	BROWN	POOR
COMMON	EXTERIOR	CORNER ROUND	C	METAL	BROWN	POOR
COMMON	EXTERIOR	PIPE	C	METAL	GRAY	POOR
COMMON	EXTERIOR	SIGN	B	METAL	BROWN	POOR
COMMON	EXTERIOR	SUMP PUMP PIPE	B	METAL	BROWN	POOR
COMMON	LOBBY	HAND RAIL	C	METAL	BLACK	POOR

Based on the HUD Guidelines, the following components must be treated as LBP throughout the building.

BUILDING COMPONENT	SUBSTRATE	# TESTED	# POSITIVE	% POSITIVE
BENCH	WOOD	6	1	16.67%
SIGN	METAL	3	1	33.33%
WALL	TILE	13	5	38.46%
PIPE	METAL	129	54	41.86%
DOOR FRAME	METAL	173	74	42.77%
BENCH SUPPORT	METAL	2	1	50.00%
HVAC VENT	METAL	2	1	50.00%
UNIT DOOR FRAME	METAL	4	3	75.00%
CLOSET ROD	METAL	91	69	75.82%
UNDER SINK	METAL	32	27	84.38%
RADIATOR VALVE	METAL	72	69	95.83%
WINDOW SILL	BLOCK	117	113	96.58%
ALARM BELL	METAL	1	1	100.00%
CLOSET DOOR FRAME	METAL	2	2	100.00%
CONTROL VALVE	METAL	1	1	100.00%
CONTROL VALVE HANDLE	METAL	1	1	100.00%
CORNER GUARD	METAL	1	1	100.00%
DOOR LINTEL	METAL	1	1	100.00%
GARAGE LINTEL	METAL	1	1	100.00%
HAND RAIL	METAL	2	2	100.00%
HVAC STACK	METAL	2	2	100.00%
LINTEL	METAL	2	2	100.00%
POST	METAL	1	1	100.00%
SIGN POST	METAL	1	1	100.00%
STAIR RAIL	METAL	1	1	100.00%
SUMP PUMP PIPE	METAL	1	1	100.00%
WOOD TRIM	WOOD	1	1	100.00%

Based on the HUD Guidelines, the client can choose to confirm as positive or treat the following building components as LBP throughout the building:

BLDG Component	Substrate	# Tested	# Positive	% Positive
RADIATOR	METAL	115	1	0.87%
VENT	METAL	103	1	0.97%
CLOSET WALL	CONCRETE	102	1	0.98%
DOOR	METAL	167	2	1.20%

In addition the following building components tested positive for lead. Although not technically lead-based paint, renovation, repair or other disturbance of these materials may result in lead dust exposure.

BLDG Component	Substrate	# Tested	# Positive	% Positive
BATHTUB	METAL	37	1	2.70%
SHOWER WALL	TILE	50	12	24.00%
SINK	PORCELAIN	49	42	85.71%

No other components tested were found to contain lead at greater than or equal to 1.0 mg/cm<sup>2</sup>. Detailed XRF testing results are contained in Section A-1 of this report.

**Were Lead Dust Hazards discovered at this residence?** Yes No

*A lead-dust hazard is surface dust exceeding the levels shown below on one or more of the following components:*

- Floors: 40µg/Square Foot • Window Sills: 250µg/Square Foot • Window Troughs 400µg/Square Foot
- Dust sample results location: Section A-2. Hazard recommendations: Section A-3

The average dust level for each category was determined to be:

Window Sills	Floors
23.71 µg/SqFt	20.00 µg/SqFt

**Were Lead Soil Hazards discovered at this residence?** Yes No

*A soil-lead hazard is bare soil containing 100 µg/g (micrograms per gram) in composited samples collected from the bare soil areas around the drip-line of the house or in the rest of the yard. Soil sample results are located in Section A-2 of this report. Hazard information and recommendations are located in Section A-3.*

No soil samples were taken due to the weather conditions, snow on the ground and frozen ground.

The simplest way to reduce lead exposures is through regular washing of hands, toys, and horizontal surfaces in the home with a liquid hand soap or dish soap and water. It is highly recommended that disposable cleaning materials be used to wash surfaces, so as not to re-contaminate them with a used mop or cloth. A guide to reducing lead hazards in the home is included in Section C of this report. Other ways of reducing lead hazards within the home include taking shoes off before entering living areas, letting water run prior to drinking or cooking, covering exposed soil with plant materials, and vacuuming with a High Efficiency Particulate Air (HEPA) filtered vacuum.

For more information regarding lead poisoning and prevention, contact your local health department or the National Lead Information Center (800-424-LEAD (5323)). Contact the Minnesota Department of Health Lead Program at (651) 215-0890 for information regarding lead hazard remediation or selection of

qualified lead professionals. Additional Information is also available on the internet at <http://www.health.state.mn.us/divs/eh/lead/index.html>

The purpose of this lead-based paint investigation was to identify all painted and varnished surfaces for the presence of lead exceeding the regulatory level and to evaluate the property for the location, type and severity of existing or potential health hazards associated with lead-based paint, then develop recommendations for remediation of those hazards. The following report details the results of the assessment.

The findings of this report must be provided to each new lessee (tenant) or purchaser of this property under Federal law (24 CFR part 35 and 40 CFR part 745) before they become obligated under a lease or sales contract. The complete report must also be provided to purchasers and made available to tenants. Landlords (lessors) and sellers are also required to distribute an educational pamphlet approved by the U.S. Environmental Protection Agency (EPA), entitled *Protect Your Family from Lead in Your Home*, and include standard warning language in their leases or sales contracts to ensure that parents have the information they need to protect their children from lead-based paint hazards.

For more information regarding your obligations under federal lead-based paint regulations, contact the Minnesota Department of Health Lead Program at 651-215-0890.

We share your concern for the safety and well-being of your family or tenants and you are invited to call us at 651-646-8148 with any questions you may have concerning this report or your needs for additional guidance.

Sincerely,

**Professional Service Industries, Inc.**

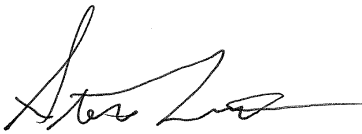

---

Stephen Luth, MDH Risk Assessor No. LR3835



---

Eric D. Brazeau, MDH Risk Assessor No. LR664



---

Michael Tjaden, MDH Risk Assessor No. LR316

# INDEX AND SECTION INFORMATION

The report consists of the preceding cover letter which identifies all lead hazards found on the property and the following sections which provide detailed testing and evaluation information. Helpful information about contents and purpose is included on the cover page of each section.

## **NOTE: A checked box means that the section is included in this report**

- Section A     Hazard Assessment and Recommendations: This section includes:  
A-1: XRF surface-by surface inventory of all painted and varnished components  
A-2: Laboratory analysis of dust, soil and paint chips  
A-3: Hazard remediation recommendations for hazards identified in Subparts A-1 and A-2  
A-4: Field site sketch
- Section B     Property Condition: Includes an assessment of the physical condition of the property and a summary of paint condition on selected surfaces.
- Section C     Ownership and Occupants: Includes a physical description of the dwelling and property and information about the current occupants.
- Section D     Sampling Procedures: Includes information on the methods used to collect paint, dust and soil samples.
- Section E     Hazard Reduction Information and Related Requirements: This section provides guidance for the property owner if hazards have been identified as a result of this assessment.
- Section F     PHA Management Information
- Section G     Warranty
- Section H     Certifications: Risk Assessor and Laboratory Certifications.

# SECTION A: HAZARD ASSESSMENT & RECOMMENDATIONS

A-1:	COMPREHENSIVE LEAD-BASED PAINT INVESTIGATION
A-2:	RESULTS OF LABORATORY ANALYSIS
A-3:	HAZARD REMEDIATION RECOMMENDATIONS
A-4:	FIELD SITE SKETCH

The combination lead-based paint inspection / risk assessment conducted for this site was conducted in general accordance with the US Department of Housing and Urban Development (USHUD) Guidelines for the Evaluation and Control of Lead-Based Paint Hazards in Housing published in June, 1995 and revised in 1997. Risk assessment was conducted following a targeted sampling strategy. PSI requested that the PHA provide a list of units that fall into the targeted selection criteria. Based on the age of the apartment building and the number of apartments in the building, 19 units were selected for lead-based paint inspection and risk assessment. This included the targeted units identified by the PHA and additional randomly selected units for all remaining units. In addition, 29 additional units were randomly selected, for a total of 48 units for lead-based paint inspection. Tenant accessible common areas and 50% of the hi-rise corridors were also included in the inspection / risk assessment.

## A-1 COMPREHENSIVE LEAD-BASED PAINT INVESTIGATION

The following pages contain x-ray fluorescence (XRF) testing of painted and varnished components within selected tenant units, public common areas and on the exterior. XRF technology uses low-level radiation to induce energy in lead atoms within a painted surface, which the XRF unit is able to analyze. The device then displays the direct-reading results in milligrams of lead per square centimeter of surface area tested ( $\text{mg}/\text{cm}^2$ ), and is able to determine if lead-based paint is present. Lead-based paint (LBP) is defined by state and federal regulations as surface coatings which contain  $1.0 \text{ mg}/\text{cm}^2$  of lead, or greater. Information identifying paint-related hazards is also included in this section.

### INSPECTION (PAINT TESTING):

All XRF testing results follow this page and are intended to comply with requirements and methods detailed in the U. S. Department of Housing and Urban Development Guidelines for the Evaluation and Control of Lead-Based Paint in Hazards and Housing, Chapter 7: Lead-Based Paint Inspection (1997 Revision). Lead inspections consist of a surface-by-surface investigation of all painted or varnished building components. XRF testing on this project was performed using a RMD LPA-1 X-ray fluorescence analyzer (XRF) Lead Paint Spectrum Analyzer, serial numbers 1149 and 1170, by risk assessors who have been trained in the use of this unit. The unit was operated in accordance with the Performance Characteristic Sheet (PCS) for the RMD LPA-1 XRF Lead Spectrum Analyzer.

### REPORT TERMINOLOGY FOR INSPECTION-RELATED COLUMNS:

Column Title	Contents and abbreviations
Room #	The area or space being tested. May also be a common area or exterior area.
Component	The object or surface being tested
Location	All areas are oriented to walls A,B,C,D. This is described further below in section A-4.
Substrate	The underlying surface to which the paint or varnish has been applied. Wd=Wood, PP=Wallpaper, C=Concrete, Mt=Metal, St=Stone, Mas=Masonry, PI=Plaster, ShRk=Sheetrock, Sc=Stucco
Color	Color of the painted area tested
Condition	G=Good, F=Fair, P=Poor
Reading	In milligrams per square centimeter ( $\text{mg}/\text{cm}^2$ ) $1.0 \text{ mg}/\text{cm}^2$ or greater is lead-based paint.

**LBP HAZARD ASSESSMENT:**

Information identifying paint-related hazards is also included in this section.

A *lead-based paint hazard* is any of the following:

- LBP on a friction surface subject to abrasion and where the dust levels on the nearest horizontal surface (sill or floor) exceed the floor or window levels shown below.
- LBP damaged by impact
- LBP showing evidence of teeth marks
- Any other deteriorated LBP

**REPORT TERMINOLOGY FOR LBP HAZARD-RELATED COLUMNS:**

<b>Column Title</b>	<b>Contents and abbreviations</b>
Reading	In milligrams per square centimeter (mg/cm <sup>2</sup> ) 1.0 mg/cm <sup>2</sup> or greater is lead-based paint.
Hazard Key	Refers the reader to section A-3 where recommendations to reduce or eliminate lead paint, dust, soil or other hazards are provided.

XRF TESTING SUMMARY  
MT. AIRY HI-RISE

Building Component	Substrate	# Tested	# Positive	% Positive
ACCESS PANEL	METAL	11	0	0.00%
ALARM BELL	METAL	1	1	100.00%
AWNING FRAME	METAL	1	0	0.00%
BANISTER	METAL	1	0	0.00%
BASE BOARD	VINYL	114	0	0.00%
BASE BOARD	WOOD	96	0	0.00%
BATHTUB	METAL	37	1	2.70%
BEAM	CONCRETE	1	0	0.00%
BENCH	WOOD	6	1	16.67%
BENCH SUPPORT	METAL	2	1	50.00%
BENCH TOP	METAL	1	0	0.00%
BOOK SHELF	WOOD	1	0	0.00%
CABINET	METAL	43	0	0.00%
CABINET	WOOD	6	0	0.00%
CABINET DOOR	WOOD	4	0	0.00%
CEILING	CONCRETE	207	1	0.48%
CEILING	DRYWALL	1	0	0.00%
CEILING	PLASTER	1	0	0.00%
CHAIR RAIL	WOOD	41	0	0.00%
CLOSET DOOR	LAMINATE	2	0	0.00%
CLOSET DOOR	METAL	5	0	0.00%
CLOSET DOOR FRAME	METAL	2	2	100.00%
CLOSET ROD	METAL	91	69	75.82%
CLOSET SHELF	WOOD	1	0	0.00%
CLOSET WALL	CONCRETE	102	1	0.98%
CLOSET WALL	DRYWALL	2	0	0.00%
CLOSET WALL	WOOD	1	0	0.00%
CONTROL VALVE	METAL	1	1	100.00%
CONTROL VALVE HANDLE	METAL	1	1	100.00%
CORNER GUARD	METAL	1	1	100.00%
CURB	CONCRETE	1	0	0.00%
DOOR	METAL	167	2	1.20%
DOOR	WOOD	9	0	0.00%
DOOR FRAME	METAL	173	74	42.77%
DOOR FRAME	WOOD	3	0	0.00%
DOOR LINTEL	METAL	1	1	100.00%
DOUBLE PANEL DOOR	METAL	2	0	0.00%
ELECTRIC BOX	METAL	1	0	0.00%
ELECTRIC PANEL	METAL	4	0	0.00%
ELEVATOR DOOR	METAL	3	0	0.00%
ELEVATOR FRAME	METAL	3	0	0.00%
FASCIA	WOOD	1	0	0.00%
FENCE	WOOD	1	0	0.00%
FIRE EXTINGUISHER DOOR	METAL	4	0	0.00%
FLOOR	CARPET	37	0	0.00%
FLOOR	CONCRETE	2	0	0.00%
FLOOR	TILE	165	0	0.00%
FLOOR	VINYL	9	0	0.00%
FLOOR	WOOD	1	0	0.00%
GARAGE DOOR	METAL	2	0	0.00%

GARAGE DOOR FRAME	WOOD	1	0	0.00%
GARAGE LINTEL	METAL	1	1	100.00%
GARAGE TRIM	METAL	1	0	0.00%
HAND RAIL	WOOD	1	0	0.00%
HAND RAIL	METAL	2	2	100.00%
HVAC STACK	METAL	2	2	100.00%
HVAC VENT	METAL	2	1	50.00%
LINTEL	METAL	2	2	100.00%
LIGHT POLE	METAL	1	0	0.00%
LOUVERS	METAL	1	0	0.00%
PAPER TOWEL HOLDER	METAL	1	0	0.00%
PIPE	FIBERGLASS	7	0	0.00%
PIPE	METAL	129	54	41.86%
PIPE	PVC	34	0	0.00%
PIPE CAGE	METAL	30	0	0.00%
PIPE VALVE	METAL	1	0	0.00%
POST	METAL	1	1	100.00%
RADIATOR	METAL	115	1	0.87%
RADIATOR VALVE	METAL	72	69	95.83%
SHELF	WOOD	97	0	0.00%
SHELF SUPPORT	WOOD	106	0	0.00%
SHOWER WALL	TILE	50	12	24.00%
SIGN	METAL	3	1	33.33%
SIGN POST	METAL	1	1	100.00%
SINK	PORCELAIN	49	42	85.71%
SINK POST	METAL	1	0	0.00%
SOFFIT	WOOD	1	0	0.00%
STAIR RAIL	METAL	1	1	100.00%
STAIR TREAD	CONCRETE	2	0	0.00%
SUMP PUMP PIPE	METAL	1	1	100.00%
UNDER SINK	METAL	32	27	84.38%
UNIT DOOR	METAL	4	0	0.00%
UNIT DOOR FRAME	METAL	4	3	75.00%
UNI-VENT	METAL	1	0	0.00%
VENT	METAL	103	1	0.97%
VESTIBULE CEILING	DRYWALL	1	0	0.00%
VESTIBULE RADIATOR	METAL	1	0	0.00%
VESTIBULE WALL	DRYWALL	1	0	0.00%
WALL	BRICK	1	0	0.00%
WALL	CONCRETE	828	0	0.00%
WALL	DRYWALL	17	0	0.00%
WALL	TILE	13	5	38.46%
WALL	WOOD	8	0	0.00%
WINDOW FRAME	METAL	1	0	0.00%
WINDOW FRAME	WOOD	2	0	0.00%
WINDOW SILL	BLOCK	117	113	96.58%
WINDOW SILL	METAL	1	0	0.00%
WINDOW SILL	WOOD	2	0	0.00%
WINDOW TRIM	METAL	1	0	0.00%
WOOD RAIL	WOOD	4	0	0.00%
WOOD TRIM	WOOD	1	1	100.00%

Project Name:	St. Paul PHA	12/15/2010	1	2	3	TIME
Project Number:	0673226-16	Test Block 1:	0.8	1.0	1.1	10:45
Date:	12/15/10, 12/17/10 and 12/21/10	Test Block 2:	0.9	0.9	0.9	1:00
Risk Assessor:	Eric Brazeau / Stephen Luth	Test Block 3:	0.9	1.0	1.0	4:45
		12/17/2010	1	2	3	TIME
		Test Block 1:	0.9	0.9	1.0	9:00
		Test Block 2:	0.9	0.8	0.9	1:00
		Test Block 3:	0.9	1.0	0.9	4:30
		12/22/2010	1	2	3	TIME
		Test Block 1:	0.9	0.8	0.8	10:00
		Test Block 2:	0.9	0.9	1.0	2:00
Address:	Mt. Airy Hi-Rise					
Unit:	200 East Arch Street					

Sample Number:	Apartment #	Room #	BLDG Component	Location	Substrate	Color	Condition	Reading	Hazard Key
1	202	1	WALL	A	CONCRETE	WHITE	INTACT	0.3	
2	202	1	WALL	B	CONCRETE	WHITE	INTACT	0.3	
3	202	1	WALL	C	CONCRETE	WHITE	INTACT	0.2	
4	202	1	WALL	D	CONCRETE	WHITE	INTACT	-0.2	
5	202	1	FLOOR	A	TILE	WHITE	INTACT	-0.2	
6	202	1	CEILING	A	CONCRETE	WHITE	INTACT	-0.2	
7	202	1	BASE BOARD	A	VINYL	BROWN	INTACT	0.3	
8	202	1	RADIATOR	C	METAL	WHITE	INTACT	0.4	
9	202	1	DOOR	A	METAL	WHITE	INTACT	0.3	
10	202	1	DOOR FRAME	A	METAL	WHITE	POOR	1.0	8
11	202	1	WINDOW SILL	C	BLOCK	TAN	INTACT	4.1	
12	202	2	WALL	A	CONCRETE	WHITE	INTACT	-0.2	
13	202	2	WALL	B	CONCRETE	WHITE	INTACT	0.0	
14	202	2	WALL	C	CONCRETE	WHITE	INTACT	-0.2	
15	202	2	WALL	D	CONCRETE	WHITE	INTACT	0.1	
16	202	2	FLOOR	A	TILE	WHITE	INTACT	0.0	
17	202	2	CEILING	A	CONCRETE	WHITE	INTACT	-0.1	
18	202	2	BASE BOARD	D	VINYL	BROWN	INTACT	0.0	
19	202	2	RADIATOR	D	METAL	WHITE	INTACT	0.4	
20	202	2	DOOR	B	METAL	WHITE	INTACT	0.3	
21	202	2	DOOR FRAME	B	METAL	WHITE	POOR	1.0	8
22	202	2	WINDOW SILL	D	BLOCK	TAN	INTACT	4.5	
23	202	2	CLOSET WALL	C	CONCRETE	WHITE	INTACT	0.3	
24	202	2	SHELF	C	WOOD	WHITE	INTACT	0.1	
25	202	2	SHELF SUPPORT	C	WOOD	WHITE	INTACT	0.1	
26	202	3	WALL	A	CONCRETE	WHITE	INTACT	0.2	
27	202	3	WALL	B	CONCRETE	WHITE	INTACT	-0.1	
28	202	3	WALL	C	CONCRETE	WHITE	INTACT	0.1	
29	202	3	WALL	D	CONCRETE	WHITE	INTACT	0.2	
30	202	3	FLOOR	A	TILE	WHITE	INTACT	0.2	
31	202	3	CEILING	A	CONCRETE	WHITE	POOR	0.5	
32	202	3	BASE BOARD	B	VINYL	BROWN	INTACT	0.2	
33	202	3	DOOR	C	METAL	WHITE	INTACT	0.4	
34	202	3	DOOR FRAME	C	METAL	WHITE	INTACT	2.0	
35	202	3	CABINET	A	METAL	WHITE	INTACT	0.3	
36	202	3	VENT	A	METAL	WHITE	INTACT	0.1	
37	202	3	SHOWER WALL	D	TILE	WHITE	INTACT	1.0	
38	202	4	WALL	A	CONCRETE	WHITE	INTACT	0.3	
39	202	4	WALL	B	CONCRETE	WHITE	INTACT	0.3	
40	202	4	WALL	C	CONCRETE	WHITE	INTACT	0.3	
41	202	4	WALL	D	CONCRETE	WHITE	INTACT	0.1	
42	202	4	FLOOR	A	TILE	WHITE	INTACT	-0.1	
43	202	4	CEILING	A	CONCRETE	WHITE	INTACT	0.2	
44	202	4	BASE BOARD	B	VINYL	BROWN	INTACT	0.3	
45	202	4	CLOSET WALL	C	CONCRETE	WHITE	INTACT	0.3	
46	202	4	SHELF	C	WOOD	WHITE	INTACT	0.1	
47	202	4	SHELF SUPPORT	C	WOOD	WHITE	INTACT	0.1	
48	202	4	PIPE	D	METAL	WHITE	INTACT	0.4	
49	202	4	VENT	A	METAL	WHITE	INTACT	0.2	
50	202	1	PIPE	C	METAL	WHITE	INTACT	1.0	
51	202	1	VALVE	C	METAL	GOLD	INTACT	1.0	
52	202	1	CLOSET ROD	C	METAL	WHITE	POOR	1.0	15
53	202	2	PIPE	D	METAL	WHITE	INTACT	1.0	
54	202	2	VALVE	D	METAL	GOLD	INTACT	5.1	
55	202	2	CLOSET ROD	C	METAL	WHITE	POOR	1.2	15
56	202	3	PIPE	A	METAL	WHITE	POOR	1.0	16
57	202	3	PIPE CAGE	A	METAL	WHITE	INTACT	0.4	
58	202	3	SINK	A	METAL	GREEN	INTACT	9.9	
59	202	3	UNDER SINK	A	METAL	BLUE	POOR	1.0	16
60	202	3	BATHTUB	D	METAL	WHITE	INTACT	-0.3	
61	202	3	CHAIR RAIL	B	WOOD	WHITE	INTACT	-0.2	
62	202	5	WALL	A	CONCRETE	WHITE	INTACT	0.1	

Address:	Mt. Airy Hi-Rise				
Unit:	200 East Arch Street				

Sample Number:	Apartment #	Room #	BLDG Component	Location	Substrate	Color	Condition	Reading	Hazard Key
63	202	5	WALL	B	CONCRETE	WHITE	INTACT	0.1	
64	202	5	WALL	C	CONCRETE	WHITE	INTACT	0.2	
65	202	5	WALL	D	NO ACCESS				
66	202	5	CEILING	A	CONCRETE	WHITE	INTACT	0.0	
67	202	5	FLOOR	A	TILE	WHITE	INTACT	-0.1	
68	202	5	WINDOW SILL	C	BLOCK	TAN	INTACT	4.7	
69	202	5	RADIATOR	C	METAL	WHITE	INTACT	0.0	
70	202	5	VALVE	C	METAL	GOLD	INTACT	6.1	
71	202	5	BASE BOARD	C	VINYL	BROWN	INTACT	0.2	
72	202	5	PIPE	C	METAL	WHITE	INTACT	1.0	
73	202	5	CLOSET WALL	B	CONCRETE	WHITE	INTACT	0.2	
74	202	5	SHELF	B	WOOD	WHITE	INTACT	0.1	
75	202	5	SHELF SUPPORT	B	WOOD	WHITE	INTACT	0.1	
76	202	5	CLOSET ROD	B	METAL	WHITE	POOR	1.0	15
77	202	5	DOOR	A	METAL	WHITE	POOR	0.5	
78	202	5	DOOR FRAME	A	METAL	WHITE	INTACT	0.0	
79	205	1	WALL	A	CONCRETE	WHITE	INTACT	0.1	
80	205	1	WALL	B	CONCRETE	WHITE	INTACT	0.3	
81	205	1	WALL	C	CONCRETE	WHITE	INTACT	0.2	
82	205	1	WALL	D	CONCRETE	WHITE	INTACT	0.2	
83	205	1	FLOOR	A	CARPET	BROWN	INTACT	0.2	
84	205	1	CEILING	A	CONCRETE	WHITE	INTACT	0.1	
85	205	1	BASE BOARD	A	WOOD	WHITE	INTACT	-0.1	
86	205	1	RADIATOR	C	METAL	WHITE	INTACT	0.4	
87	205	1	DOOR	A	METAL	WHITE	INTACT	0.4	
88	205	1	DOOR FRAME	A	METAL	WHITE	POOR	1.5	8
89	205	1	WINDOW SILL	C	BLOCK	TAN	INTACT	4.6	
90	205	2	WALL	A	CONCRETE	WHITE	INTACT	0.3	
91	205	2	WALL	B	CONCRETE	WHITE	INTACT	0.2	
92	205	2	WALL	C	CONCRETE	WHITE	INTACT	0.1	
93	205	2	WALL	D	CONCRETE	WHITE	INTACT	0.2	
94	205	2	FLOOR	A	TILE	BROWN	INTACT	0.2	
95	205	2	CEILING	A	CONCRETE	WHITE	INTACT	0.3	
96	205	2	BASE BOARD	A	WOOD	WHITE	INTACT	-0.1	
97	205	2	RADIATOR	C	METAL	WHITE	INTACT	0.6	
98	205	2	DOOR	A	METAL	WHITE	INTACT	0.4	
99	205	2	DOOR FRAME	A	METAL	WHITE	POOR	1.6	8
100	205	2	WINDOW SILL	C	BLOCK	TAN	INTACT	3.4	
101	205	2	CLOSET WALL	A	CONCRETE	WHITE	INTACT	-0.1	
102	205	2	SHELF	A	WOOD	WHITE	INTACT	-0.2	
103	205	2	SHELF SUPPORT	A	WOOD	WHITE	INTACT	0.2	
104	205	3	WALL	A	CONCRETE	WHITE	INTACT	0.1	
105	205	3	WALL	B	CONCRETE	WHITE	INTACT	0.2	
106	205	3	WALL	C	CONCRETE	WHITE	INTACT	0.2	
107	205	3	WALL	D	CONCRETE	WHITE	INTACT	0.3	
108	205	3	FLOOR	A	TILE	WHITE	INTACT	0.2	
109	205	3	CEILING	A	CONCRETE	WHITE	INTACT	0.1	
110	205	3	BASE BOARD	C	WOOD	WHITE	INTACT	-0.1	
111	205	3	DOOR	C	METAL	WHITE	INTACT	0.4	
112	205	3	DOOR FRAME	C	METAL	WHITE	INTACT	1.7	
113	205	3	CABINET	D	METAL	WHITE	INTACT	0.4	
114	205	3	VENT	D	METAL	WHITE	INTACT	0.6	
115	205	3	SHOWER WALL	A	TILE	WHITE	INTACT	0.6	
116	205	4	WALL	A	CONCRETE	WHITE	INTACT	0.3	
117	205	4	WALL	B	CONCRETE	WHITE	INTACT	0.3	
118	205	4	WALL	C	CONCRETE	WHITE	INTACT	0.3	
119	205	4	WALL	D	CONCRETE	WHITE	INTACT	0.3	
120	205	4	FLOOR	A	TILE	BROWN	INTACT	0.2	
121	205	4	CEILING	A	CONCRETE	WHITE	INTACT	0.1	
122	205	4	BASE BOARD	B	WOOD	WHITE	INTACT	0.2	
123	205	4	CLOSET WALL	D	CONCRETE	WHITE	INTACT	0.1	
124	205	4	SHELF	D	WOOD	WHITE	INTACT	0.1	
125	205	4	SHELF SUPPORT	D	WOOD	WHITE	INTACT	-0.1	
126	205	4	PIPE	D	PVC	WHITE	INTACT	-0.2	
127	205	4	VENT	C	METAL	WHITE	INTACT	0.5	
128	205	1	PIPE	C	METAL	WHITE	POOR	1.0	16
129	205	1	VALVE	C	NO ACCESS				
130	205	1	CLOSET ROD	D	METAL	WHITE	POOR	1.0	15
131	205	2	PIPE	C	METAL	WHITE	POOR	1.0	16
132	205	2	VALVE	C	METAL	GOLD	INTACT	7.3	
133	205	2	CLOSET ROD	A	METAL	WHITE	POOR	1.0	15
134	205	3	SINK	D	PORCELAIN	WHITE	FAIR	9.9	
135	205	3	UNDER SINK	D	METAL	WHITE	INTACT	3.1	

Address:	Mt. Airy Hi-Rise				
Unit:	200 East Arch Street				

Sample Number:	Apartment #	Room #	BLDG Component	Location	Substrate	Color	Condition	Reading	Hazard Key
136	205	3	BATHTUB	A	METAL	WHITE	INTACT	-0.1	
137	205	3	PIPE	C	METAL	WHITE	INTACT	1.0	
138	205	3	PIPE CAGE	C	METAL	WHITE	INTACT	0.4	
139	205	3	CHAIR RAIL	C	WOOD	WHITE	INTACT	-0.2	
140	207	1	WALL	A	CONCRETE	WHITE	INTACT	0.1	
141	207	1	WALL	B	CONCRETE	WHITE	INTACT	0.2	
142	207	1	WALL	C	CONCRETE	WHITE	INTACT	0.1	
143	207	1	WALL	D	CONCRETE	WHITE	INTACT	0.2	
144	207	1	FLOOR	A	CARPET	BROWN	INTACT	0.3	
145	207	1	CEILING	A	CONCRETE	WHITE	INTACT	0.1	
146	207	1	BASE BOARD	A	WOOD	WHITE	INTACT	0.2	
147	207	1	RADIATOR	C	METAL	WHITE	INTACT	0.5	
148	207	1	DOOR	A	METAL	WHITE	INTACT	0.4	
149	207	1	DOOR FRAME	A	METAL	WHITE	POOR	2.1	8
150	207	1	WINDOW SILL	C	BLOCK	TAN	INTACT	2.9	
151	207	2	WALL	A	CONCRETE	WHITE	INTACT	0.3	
152	207	2	WALL	B	CONCRETE	WHITE	INTACT	0.3	
153	207	2	WALL	C	CONCRETE	WHITE	INTACT	0.2	
154	207	2	WALL	D	CONCRETE	WHITE	INTACT	0.2	
155	207	2	FLOOR	A	TILE	BROWN	INTACT	-0.1	
156	207	2	CEILING	A	CONCRETE	WHITE	INTACT	-0.1	
157	207	2	BASE BOARD	B	WOOD	WHITE	INTACT	0.2	
158	207	2	RADIATOR	C	METAL	WHITE	INTACT	-0.1	
159	207	2	DOOR	A	METAL	WHITE	INTACT	-0.2	
160	207	2	DOOR FRAME	A	METAL	WHITE	POOR	1.6	8
161	207	2	WINDOW SILL	C	BLOCK	TAN	INTACT	4.3	
162	207	2	CLOSET WALL	A	CONCRETE	WHITE	INTACT	-0.1	
163	207	2	SHELF	A	WOOD	WHITE	INTACT	0.1	
164	207	2	SHELF SUPPORT	A	WOOD	WHITE	INTACT	-0.1	
165	207	3	WALL	A	CONCRETE	WHITE	INTACT	0.1	
166	207	3	WALL	B	CONCRETE	WHITE	INTACT	0.2	
167	207	3	WALL	C	CONCRETE	WHITE	INTACT	0.3	
168	207	3	WALL	D	CONCRETE	WHITE	INTACT	0.1	
169	207	3	FLOOR	A	VINYL	WHITE	INTACT	0.2	
170	207	3	CEILING	A	CONCRETE	WHITE	INTACT	0.1	
171	207	3	BASE BOARD	A	VINYL	BROWN	INTACT	-0.2	
172	207	3	DOOR	B	METAL	WHITE	INTACT	0.3	
173	207	3	DOOR FRAME	B	METAL	WHITE	INTACT	1.8	
174	207	3	CABINET	D	METAL	WHITE	INTACT	0.2	
175	207	3	VENT	D	METAL	WHITE	INTACT	0.4	
176	207	3	SHOWER WALL	C	TILE	WHITE	INTACT	-0.2	
177	207	4	WALL	A	CONCRETE	WHITE	INTACT	0.1	
178	207	4	WALL	B	CONCRETE	WHITE	INTACT	0.3	
179	207	4	WALL	C	CONCRETE	WHITE	INTACT	0.2	
180	207	4	WALL	D	CONCRETE	WHITE	INTACT	-0.1	
181	207	4	FLOOR	A	TILE	WHITE	INTACT	0.1	
182	207	4	CEILING	A	CONCRETE	WHITE	INTACT	0.2	
183	207	4	BASE BOARD	B	WOOD	WHITE	INTACT	0.1	
184	207	4	CLOSET WALL	B	CONCRETE	WHITE	INTACT	0.1	
185	207	4	SHELF	B	WOOD	WHITE	INTACT	0.2	
186	207	4	SHELF SUPPORT	B	WOOD	WHITE	INTACT	0.0	
187	207	4	PIPE	B	PVC	WHITE	INTACT	0.3	
188	207	4	VENT	B	METAL	WHITE	INTACT	0.4	
189	207	1	PIPE	C	METAL	WHITE	POOR	0.3	
190	207	1	RADIATOR VALVE	C	METAL	GOLD	INTACT	7.3	
191	207	2	RADIATOR VALVE	C	METAL	GOLD	INTACT	6.3	
192	207	2	CLOSET ROD	A	METAL	WHITE	POOR	1.0	15
193	207	1	CLOSET ROD	B	METAL	WHITE	POOR	1.0	15
194	207	3	SINK	D	PORCELAIN	WHITE	INTACT	9.9	
195	207	3	UNDER SINK	D	METAL	WHITE	POOR	2.6	16
196	207	3	BATHTUB	C	METAL	WHITE	INTACT	-0.1	
197	207	3	CHAIR RAIL	A	WOOD	WHITE	INTACT	0.1	
198	207	3	PIPE	A	METAL	WHITE	INTACT	1.0	
199	207	3	PIPE CAGE	A	METAL	WHITE	INTACT	0.5	
200	208	1	WALL	A	CONCRETE	WHITE	INTACT	0.1	
201	208	1	WALL	B	CONCRETE	WHITE	INTACT	0.1	
202	208	1	WALL	C	CONCRETE	WHITE	INTACT	0.2	
203	208	1	WALL	D	CONCRETE	WHITE	INTACT	-0.1	
204	208	1	FLOOR	A	CARPET	BROWN	INTACT	-0.1	
205	208	1	CEILING	A	CONCRETE	WHITE	INTACT	-0.1	
206	208	1	BASE BOARD	B	WOOD	WHITE	INTACT	-0.1	
207	208	1	RADIATOR	C	METAL	WHITE	INTACT	0.3	
208	208	1	DOOR	A	METAL	WHITE	INTACT	0.5	

Address:	Mt. Airy Hi-Rise				
Unit:	200 East Arch Street				

Sample Number:	Apartment #	Room #	BLDG Component	Location	Substrate	Color	Condition	Reading	Hazard Key
209	208	1	DOOR FRAME	A	METAL	WHITE	POOR	1.6	8
210	208	1	WINDOW SILL	C	BLOCK	TAN	INTACT	3.9	
211	208	2	WALL	A	CONCRETE	WHITE	INTACT	-0.1	
212	208	2	WALL	B	CONCRETE	WHITE	INTACT	-0.2	
213	208	2	WALL	C	CONCRETE	WHITE	INTACT	-0.1	
214	208	2	WALL	D	CONCRETE	WHITE	INTACT	-0.2	
215	208	2	FLOOR	A	TILE	WHITE	INTACT	-0.1	
216	208	2	CEILING	A	CONCRETE	WHITE	INTACT	-0.1	
217	208	2	BASE BOARD	B	WOOD	WHITE	INTACT	0.1	
218	208	2	RADIATOR	C	METAL	WHITE	INTACT	0.2	
219	208	2	DOOR	A	METAL	BROWN	POOR	0.4	
220	208	2	DOOR FRAME	A	METAL	WHITE	INTACT	1.6	
221	208	2	WINDOW SILL	C	BLOCK	TAN	INTACT	2.8	
222	208	2	CLOSET WALL	A	CONCRETE	WHITE	INTACT	0.3	
223	208	2	SHELF	A	WOOD	WHITE	INTACT	0.1	
224	208	2	SHELF SUPPORT	A	WOOD	WHITE	INTACT	-0.2	
225	208	3	WALL	A	CONCRETE	WHITE	INTACT	0.2	
226	208	3	WALL	B	CONCRETE	WHITE	INTACT	0.1	
227	208	3	WALL	C	CONCRETE	WHITE	INTACT	0.2	
228	208	3	WALL	D	CONCRETE	WHITE	INTACT	0.4	
229	208	3	FLOOR	A	TILE	WHITE	INTACT	0.0	
230	208	3	CEILING	A	CONCRETE	WHITE	INTACT	-0.1	
231	208	3	BASE BOARD	B	WOOD	WHITE	INTACT	-0.2	
232	208	3	DOOR	D	METAL	BROWN	INTACT	0.4	
233	208	3	DOOR FRAME	D	METAL	WHITE	POOR	1.9	8
234	208	3	CABINET	B	METAL	WHITE	INTACT	0.1	
235	208	3	VENT	B	METAL	WHITE	INTACT	-0.1	
236	208	3	SHOWER WALL	C	TILE	WHITE	INTACT	0.7	
237	208	4	WALL	A	CONCRETE	WHITE	INTACT	0.4	
238	208	4	WALL	B	CONCRETE	WHITE	INTACT	0.4	
239	208	4	WALL	C	CONCRETE	WHITE	INTACT	0.4	
240	208	4	WALL	D	CONCRETE	WHITE	INTACT	0.3	
241	208	4	FLOOR	A	TILE	WHITE	INTACT	0.2	
242	208	4	CEILING	A	CONCRETE	WHITE	INTACT	0.1	
243	208	4	BASE BOARD	B	WOOD	WHITE	INTACT	0.3	
244	208	4	CLOSET WALL	D	CONCRETE	WHITE	INTACT	0.3	
245	208	4	SHELF	D	WOOD	WHITE	INTACT	-0.1	
246	208	4	SHELF SUPPORT	D	WOOD	WHITE	INTACT	0.3	
247	208	4	PIPE	B	PVC	WHITE	INTACT	0.1	
248	208	4	VENT	C	METAL	WHITE	INTACT	0.4	
249	208	1	PIPE	C	METAL	WHITE	POOR	1.0	16
250	208	1	RADIATOR VALVE	C	METAL	GOLD	INTACT	7.7	
251	208	2	PIPE	C	METAL	WHITE	POOR	1.0	16
252	208	2	RADIATOR VALVE	C	METAL	GOLD	INTACT	6.3	
253	208	2	CLOSET ROD	A	METAL	WHITE	POOR	1.0	15
254	208	1	CLOSET ROD	D	METAL	WHITE	POOR	1.0	15
255	208	3	SINK	B	PORCELAIN	WHITE	FAIR	9.9	
256	208	3	UNDER SINK	B	METAL	WHITE	POOR	1.0	16
257	208	3	BATHTUB	C	METAL	WHITE	INTACT	-0.1	
258	208	3	CHAIR RAIL	A	WOOD	WHITE	INTACT	0.3	
259	208	3	PIPE	A	METAL	WHITE	INTACT	1.0	
260	208	3	PIPE CAGE	A	METAL	WHITE	INTACT	0.4	
261	211	1	WALL	A	CONCRETE	WHITE	INTACT	-0.1	
262	211	1	WALL	B	CONCRETE	WHITE	INTACT	0.1	
263	211	1	WALL	C	CONCRETE	WHITE	POOR	0.2	
264	211	1	WALL	D	CONCRETE	WHITE	POOR	0.2	
265	211	1	FLOOR	A	CARPET	BROWN	INTACT	0.3	
266	211	1	CEILING	A	CONCRETE	WHITE	POOR	-0.1	
267	211	1	BASE BOARD	D	WOOD	WHITE	POOR	0.1	
268	211	1	RADIATOR	C	METAL	WHITE	INTACT	0.3	
269	211	1	DOOR	A	METAL	WHITE	POOR	0.6	
270	211	1	DOOR FRAME	A	METAL	WHITE	POOR	1.0	8
271	211	1	WINDOW SILL	C	BLOCK	TAN	INTACT	3.3	
272	211	2	WALL	A	CONCRETE	WHITE	INTACT	0.3	
273	211	2	WALL	B	CONCRETE	WHITE	INTACT	0.3	
274	211	2	WALL	C	CONCRETE	WHITE	INTACT	0.3	
275	211	2	WALL	D	CONCRETE	WHITE	INTACT	-0.1	
276	211	2	FLOOR	A	TILE	WHITE	INTACT	0.1	
277	211	2	CEILING	A	CONCRETE	WHITE	INTACT	-0.1	
278	211	2	BASE BOARD	C	WOOD	WHITE	INTACT	0.1	
279	211	2	RADIATOR	C	METAL	WHITE	INTACT	0.3	
280	211	2	DOOR	A	METAL	WHITE	POOR	0.5	
281	211	2	DOOR FRAME	A	METAL	WHITE	POOR	1.5	8

Address:	Mt. Airy Hi-Rise				
Unit:	200 East Arch Street				

Sample Number:	Apartment #	Room #	BLDG Component	Location	Substrate	Color	Condition	Reading	Hazard Key
282	211	2	WINDOW SILL	C	BLOCK	TAN	INTACT	4.4	
283	211	2	CLOSET WALL	A	CONCRETE	WHITE	INTACT	0.1	
284	211	2	SHELF	A	WOOD	WHITE	INTACT	-0.1	
285	211	2	SHELF SUPPORT	A	WOOD	WHITE	INTACT	-0.1	
286	211	3	WALL	A	CONCRETE	WHITE	POOR	0.1	
287	211	3	WALL	B	CONCRETE	WHITE	INTACT	0.4	
288	211	3	WALL	C	CONCRETE	WHITE	POOR	0.4	
289	211	3	WALL	D	CONCRETE	WHITE	POOR	-0.2	
290	211	3	FLOOR	A	TILE	WHITE	INTACT	-0.1	
291	211	3	CEILING	A	CONCRETE	WHITE	INTACT	0.1	
292	211	3	BASE BOARD	D	WOOD	WHITE	POOR	0.5	
293	211	3	DOOR	B	METAL	WHITE	POOR	0.5	
294	211	3	DOOR FRAME	B	METAL	WHITE	POOR	1.7	8
295	211	3	CABINET	D	METAL	WHITE	INTACT	0.3	
296	211	3	VENT	D	METAL	WHITE	INTACT	0.5	
297	211	3	SHOWER WALL	C	TILE	WHITE	INTACT	0.7	
298	211	4	WALL	A	CONCRETE	WHITE	POOR	0.2	
299	211	4	WALL	B	CONCRETE	WHITE	INTACT	0.2	
300	211	4	WALL	C	CONCRETE	WHITE	INTACT	0.3	
301	211	4	WALL	D	CONCRETE	WHITE	INTACT	0.1	
302	211	4	FLOOR	A	TILE	WHITE	POOR	0.1	
303	211	4	CEILING	A	CONCRETE	WHITE	POOR	0.2	
304	211	4	BASE BOARD	B	VINYL	BROWN	INTACT	-0.2	
305	211	4	CLOSET WALL	D	CONCRETE	WHITE	INTACT	0.1	
306	211	4	SHELF	D	WOOD	WHITE	INTACT	0.1	
307	211	4	SHELF SUPPORT	D	WOOD	WHITE	INTACT	0.2	
308	211	4	PIPE	D	PVC	WHITE	INTACT	0.1	
309	211	4	VENT	A	METAL	WHITE	POOR	0.6	
310	211	1	PIPE	C	METAL	WHITE	POOR	1.0	16
311	211	2	PIPE	C	METAL	WHITE	POOR	1.0	16
312	211	2	RADIATOR VALVE	C	METAL	GOLD	INTACT	6.8	
313	211	1	CLOSET ROD	D	METAL	WHITE	POOR	1.0	15
314	211	3	PIPE	A	METAL	WHITE	POOR	1.0	16
315	211	3	PIPE CAGE	A	METAL	WHITE	INTACT	0.5	
316	211	3	SINK	D	PORCELAIN	WHITE	POOR	9.9	16
317	211	3	BATHTUB	C	METAL	WHITE	INTACT	-0.1	
318	211	3	CHAIR RAIL	D	WOOD	WHITE	INTACT	0.1	
319	211	3	UNDER SINK	D	METAL	WHITE	POOR	1.5	16
320	216	1	WALL	A	CONCRETE	WHITE	INTACT	-0.1	
321	216	1	WALL	B	CONCRETE	WHITE	INTACT	0.0	
322	216	1	WALL	C	CONCRETE	WHITE	INTACT	0.1	
323	216	1	WALL	D	CONCRETE	WHITE	INTACT	-0.1	
324	216	1	FLOOR	A	CARPET	BROWN	INTACT	0.1	
325	216	1	CEILING	A	CONCRETE	WHITE	INTACT	-0.2	
326	216	1	BASE BOARD	B	VINYL	BROWN	INTACT	-0.1	
327	216	1	RADIATOR	C	METAL	WHITE	INTACT	0.3	
328	216	1	DOOR	A	METAL	WHITE	INTACT	0.1	
329	216	1	DOOR FRAME	A	METAL	WHITE	INTACT	1.0	
330	216	1	WINDOW SILL	C	BLOCK	TAN	INTACT	4.9	
331	216	2	WALL	A	CONCRETE	WHITE	INTACT	0.1	
332	216	2	WALL	B	CONCRETE	WHITE	INTACT	0.2	
333	216	2	WALL	C	CONCRETE	WHITE	INTACT	-0.1	
334	216	2	WALL	D	CONCRETE	WHITE	INTACT	0.1	
335	216	2	FLOOR	A	CARPET	BROWN	INTACT	-0.1	
336	216	2	CEILING	A	CONCRETE	WHITE	INTACT	-0.1	
337	216	2	BASE BOARD	C	VINYL	BROWN	INTACT	0.0	
338	216	2	RADIATOR	C	METAL	WHITE	INTACT	0.4	
339	216	2	DOOR	D	WOOD	WHITE	INTACT	0.2	
340	216	2	DOOR FRAME	D	METAL	WHITE	INTACT	0.4	
341	216	2	WINDOW SILL	C	BLOCK	TAN	INTACT	4.6	
342	216	2	CLOSET WALL	A	CONCRETE	WHITE	INTACT	0.1	
343	216	2	SHELF	A	WOOD	WHITE	INTACT	-0.1	
344	216	2	SHELF SUPPORT	A	WOOD	WHITE	INTACT	-0.1	
345	216	3	WALL	A	CONCRETE	WHITE	INTACT	-0.1	
346	216	3	WALL	B	CONCRETE	WHITE	INTACT	-0.2	
347	216	3	WALL	C	CONCRETE	WHITE	INTACT	0.2	
348	216	3	WALL	D	CONCRETE	WHITE	INTACT	0.1	
349	216	3	FLOOR	A	VINYL	WHITE	INTACT	0.4	
350	216	3	CEILING	A	CONCRETE	WHITE	INTACT	-0.1	
351	216	3	BASE BOARD	C	VINYL	BROWN	INTACT	0.2	
352	216	3	DOOR	C	WOOD	WHITE	INTACT	-0.1	
353	216	3	DOOR FRAME	C	WOOD	WHITE	INTACT	-0.1	
354	216	3	VENT	D	METAL	WHITE	INTACT	0.2	

Address:	Mt. Airy Hi-Rise				
Unit:	200 East Arch Street				

Sample Number:	Apartment #	Room #	BLDG Component	Location	Substrate	Color	Condition	Reading	Hazard Key
355	216	3	SHOWER WALL	A	TILE	WHITE	INTACT	1.0	
356	216	4	WALL	A	CONCRETE	WHITE	INTACT	-0.1	
357	216	4	WALL	B	CONCRETE	WHITE	INTACT	0.1	
358	216	4	WALL	C	CONCRETE	WHITE	INTACT	0.2	
359	216	4	WALL	D	CONCRETE	WHITE	INTACT	0.3	
360	216	4	FLOOR	A	VINYL	WHITE	INTACT	0.0	
361	216	4	CEILING	A	CONCRETE	WHITE	INTACT	0.0	
362	216	4	BASE BOARD	B	VINYL	BROWN	INTACT	0.2	
363	216	4	CLOSET WALL	B	CONCRETE	WHITE	INTACT	0.2	
364	216	4	SHELF SUPPORT	B	WOOD	WHITE	INTACT	-0.1	
365	216	4	VENT	D	METAL	WHITE	INTACT	0.2	
366	216	4	CABINET	A	WOOD	BROWN	INTACT	-0.2	
367	216	4	CABINET DOOR	A	WOOD	BROWN	INTACT	0.1	
368	216	1	PIPE	C	METAL	WHITE	INTACT	0.4	
369	216	1	RADIATOR VALVE	C	METAL	WHITE	INTACT	7.8	
370	216	1	CLOSET ROD	B	WOOD	WHITE	INTACT	0.1	
371	216	2	RADIATOR VALVE	C	METAL	WHITE	INTACT	5.2	
372	216	2	PIPE	C	METAL	WHITE	INTACT	-0.1	
373	216	2	CLOSET ROD	A	METAL	WHITE	INTACT	0.2	
374	216	3	BATHTUB	A	METAL	WHITE	INTACT	-0.1	
375	216	3	SINK	B	PORCELAIN	WHITE	INTACT	0.0	
376	219	1	WALL	A	CONCRETE	WHITE	INTACT	0.0	
377	219	1	WALL	B	CONCRETE	WHITE	INTACT	0.1	
378	219	1	WALL	C	CONCRETE	WHITE	INTACT	0.1	
379	219	1	WALL	D	CONCRETE	WHITE	POOR	-0.1	
380	219	1	FLOOR	A	CARPET	BROWN	INTACT	0.2	
381	219	1	CEILING	A	CONCRETE	WHITE	INTACT	-0.1	
382	219	1	BASE BOARD	D	WOOD	WHITE	INTACT	0.1	
383	219	1	RADIATOR	C	METAL	WHITE	POOR	0.4	
384	219	1	WINDOW SILL	C	BLOCK	TAN	INTACT	4.3	
385	219	2	WALL	A	CONCRETE	WHITE	INTACT	0.1	
386	219	2	WALL	B	CONCRETE	WHITE	INTACT	-0.1	
387	219	2	WALL	C	CONCRETE	WHITE	INTACT	0.2	
388	219	2	WALL	D	CONCRETE	WHITE	INTACT	0.1	
389	219	2	FLOOR	A	TILE	BROWN	INTACT	-0.1	
390	219	2	CEILING	A	CONCRETE	WHITE	INTACT	0.0	
391	219	2	BASE BOARD	B	WOOD	WHITE	INTACT	0.1	
392	219	2	RADIATOR	C	METAL	WHITE	INTACT	0.4	
393	219	2	DOOR	B	METAL	WHITE	INTACT	0.3	
394	219	2	DOOR FRAME	B	METAL	WHITE	INTACT	1.0	
395	219	2	WINDOW SILL	C	BLOCK	TAN	INTACT	3.3	
396	219	2	CLOSET WALL	A	CONCRETE	WHITE	INTACT	0.1	
397	219	2	SHELF	A	WOOD	WHITE	INTACT	-0.1	
398	219	2	SHELF SUPPORT	A	WOOD	WHITE	INTACT	0.1	
399	219	3	WALL	A	WOOD	WHITE	POOR	0.1	
400	219	3	WALL	B	WOOD	WHITE	INTACT	0.1	
401	219	3	WALL	C	WOOD	WHITE	INTACT	0.3	
402	219	3	WALL	D	WOOD	WHITE	INTACT	-0.1	
403	219	3	FLOOR	A	TILE	WHITE	INTACT	0.2	
404	219	3	CEILING	A	CONCRETE	WHITE	INTACT	-0.1	
405	219	3	BASE BOARD	B	WOOD	WHITE	POOR	0.2	
406	219	3	DOOR	C	METAL	WHITE	INTACT	0.0	
407	219	3	DOOR FRAME	C	METAL	WHITE	POOR	1.0	8
408	219	3	CABINET	B	METAL	WHITE	POOR	0.2	
409	219	3	VENT	A	METAL	WHITE	POOR	0.4	
410	219	3	SHOWER WALL	B	TILE	WHITE	INTACT	1.0	
411	219	4	WALL	A	CONCRETE	WHITE	INTACT	0.0	
412	219	4	WALL	B	CONCRETE	WHITE	POOR	0.2	
413	219	4	WALL	C	CONCRETE	WHITE	INTACT	0.1	
414	219	4	WALL	D	CONCRETE	WHITE	INTACT	-0.1	
415	219	4	FLOOR	A	TILE	WHITE	INTACT	-0.2	
416	219	4	CEILING	A	CONCRETE	WHITE	INTACT	0.1	
417	219	4	BASE BOARD	B	VINYL	BROWN	INTACT	0.2	
418	219	4	DOOR	B	METAL	WHITE	INTACT	0.4	
419	219	4	DOOR FRAME	B	METAL	WHITE	POOR	1.0	8
420	219	4	CLOSET WALL	A	CONCRETE	WHITE	INTACT	0.2	
421	219	4	SHELF	A	WOOD	WHITE	INTACT	0.1	
422	219	4	SHELF SUPPORT	A	WOOD	WHITE	INTACT	-0.1	
423	219	4	PIPE	A	PVC	WHITE	INTACT	-0.1	
424	219	4	VENT	A	METAL	WHITE	INTACT	1.0	
425	219	1	PIPE	C	METAL	WHITE	POOR	0.3	
426	219	1	RADIATOR VALVE	C	METAL	GOLD	INTACT	7.8	
427	219	4	CLOSET ROD	A	METAL	WHITE	POOR	1.0	15

Address:	Mt. Airy Hi-Rise				
Unit:	200 East Arch Street				

Sample Number:	Apartment #	Room #	BLDG Component	Location	Substrate	Color	Condition	Reading	Hazard Key
428	219	2	CLOSET ROD	B	METAL	WHITE	POOR	1.0	15
429	219	2	PIPE	C	METAL	WHITE	POOR	1.0	16
430	219	2	RADIATOR VALVE	C	METAL	GOLD	INTACT	6.0	
431	219	3	SINK	B	PORCELAIN	WHITE	INTACT	9.9	
432	219	3	UNDER SINK	B	METAL	WHITE	POOR	0.2	
433	219	3	BATHTUB	B	METAL	WHITE	INTACT	-0.1	
434	219	3	PIPE	A	METAL	WHITE	POOR	1.0	16
435	219	3	CHAIR RAIL	B	WOOD	WHITE	INTACT	0.4	
436	219	5	WALL	A	CONCRETE	WHITE	INTACT	-0.2	
437	219	5	WALL	B	CONCRETE	WHITE	INTACT	0.1	
438	219	5	WALL	C	CONCRETE	WHITE	INTACT	-0.1	
439	219	5	WALL	D	CONCRETE	WHITE	INTACT	0.2	
440	219	5	WINDOW SILL	D	BLOCK	TAN	INTACT	4.7	
441	219	5	RADIATOR	D	METAL	WHITE	INTACT	0.2	
442	219	5	RADIATOR PIPE	D	METAL	WHITE	POOR	1.0	16
443	219	5	CEILING	A	CONCRETE	WHITE	INTACT	0.0	
444	219	5	FLOOR	A	TILE	BROWN	INTACT	-0.1	
445	219	5	CLOSET WALL	B	CONCRETE	WHITE	INTACT	0.1	
446	219	5	SHELF	B	WOOD	WHITE	INTACT	-0.1	
447	219	5	SHELF SUPPORT	B	WOOD	WHITE	INTACT	-0.1	
448	219	5	CLOSET ROD	B	METAL	WHITE	POOR	1.0	15
449	219	5	BASE BOARD	B	WOOD	WHITE	INTACT	0.2	
450	219	5	RADIATOR VALVE	D	METAL	GOLD	INTACT	5.9	
451	219	5	DOOR	C	METAL	WHITE	INTACT	0.3	
452	219	5	DOOR FRAME	C	METAL	WHITE	POOR	1.0	8
453	301	1	WALL	A	CONCRETE	WHITE	INTACT	0.1	
454	301	1	WALL	B	CONCRETE	WHITE	INTACT	0.2	
455	301	1	WALL	C	CONCRETE	WHITE	INTACT	-0.1	
456	301	1	WALL	D	CONCRETE	WHITE	INTACT	-0.1	
457	301	1	FLOOR	A	CARPET	BROWN	INTACT	-0.1	
458	301	1	CEILING	A	CONCRETE	WHITE	INTACT	0.1	
459	301	1	BASE BOARD	B	WOOD	WHITE	POOR	0.3	
460	301	1	RADIATOR	C	METAL	WHITE	INTACT	0.2	
461	301	1	WINDOW SILL	C	BLOCK	TAN	INTACT	3.5	
462	301	2	WALL	A	CONCRETE	WHITE	INTACT	0.1	
463	301	2	WALL	B	CONCRETE	WHITE	INTACT	0.2	
464	301	2	WALL	C	CONCRETE	WHITE	INTACT	0.0	
465	301	2	WALL	D	CONCRETE	WHITE	INTACT	0.1	
466	301	2	FLOOR	A	TILE	BROWN	INTACT	-0.1	
467	301	2	CEILING	A	CONCRETE	WHITE	INTACT	-0.2	
468	301	2	BASE BOARD	B	WOOD	WHITE	INTACT	-0.1	
469	301	2	RADIATOR	C	METAL	WHITE	INTACT	0.1	
470	301	2	DOOR	D	METAL	WHITE	POOR	0.2	
471	301	2	DOOR FRAME	D	METAL	WHITE	POOR	1.0	8
472	301	2	WINDOW SILL	C	BLOCK	TAN	INTACT	3.3	
473	301	2	CLOSET WALL	D	CONCRETE	WHITE	INTACT	0.3	
474	301	2	SHELF	D	WOOD	WHITE	INTACT	-0.2	
475	301	2	SHELF SUPPORT	A	WOOD	WHITE	INTACT	0.1	
476	301	3	WALL	A	CONCRETE	WHITE	POOR	-0.1	
477	301	3	WALL	B	CONCRETE	WHITE	POOR	0.4	
478	301	3	WALL	C	CONCRETE	WHITE	INTACT	0.3	
479	301	3	WALL	D	CONCRETE	WHITE	INTACT	0.4	
480	301	3	FLOOR	A	TILE	WHITE	INTACT	-0.1	
481	301	3	CEILING	A	CONCRETE	WHITE	POOR	0.1	
482	301	3	BASE BOARD	B	WOOD	WHITE	POOR	-0.1	
483	301	3	DOOR	C	METAL	WHITE	POOR	0.3	
484	301	3	DOOR FRAME	C	METAL	WHITE	POOR	1.0	8
485	301	3	CABINET	D	METAL	WHITE	INTACT	0.2	
486	301	3	VENT	A	METAL	WHITE	INTACT	-0.1	
487	301	3	SHOWER WALL	D	TILE	WHITE	INTACT	1.0	
488	301	4	WALL	A	CONCRETE	WHITE	POOR	-0.1	
489	301	4	WALL	B	CONCRETE	WHITE	INTACT	0.1	
490	301	4	WALL	C	CONCRETE	WHITE	INTACT	0.2	
491	301	4	WALL	D	CONCRETE	WHITE	INTACT	0.1	
492	301	4	FLOOR	A	TILE	WHITE	INTACT	-0.2	
493	301	4	CEILING	A	CONCRETE	WHITE	INTACT	0.2	
494	301	4	BASE BOARD	B	WOOD	WHITE	INTACT	0.0	
495	301	4	DOOR	D	METAL	WHITE	INTACT	0.1	
496	301	4	DOOR FRAME	D	METAL	WHITE	INTACT	1.7	
497	301	4	CLOSET WALL	A	CONCRETE	WHITE	INTACT	0.1	
498	301	4	SHELF	A	WOOD	WHITE	INTACT	-0.1	
499	301	4	SHELF SUPPORT	A	WOOD	WHITE	INTACT	-0.1	
500	301	4	PIPE	A	PVC	WHITE	INTACT	0.0	

Address:	Mt. Airy Hi-Rise				
Unit:	200 East Arch Street				

Sample Number:	Apartment #	Room #	BLDG Component	Location	Substrate	Color	Condition	Reading	Hazard Key
501	301	4	VENT	A	METAL	WHITE	INTACT	0.2	
502	301	1	PIPE	C	METAL	WHITE	POOR	1.0	16
503	301	1	RADIATOR VALVE	C	METAL	GOLD	INTACT	3.9	
504	301	2	PIPE	C	METAL	WHITE	POOR	1.0	16
505	301	2	RADIATOR VALVE	C	METAL	GOLD	INTACT	8.1	
506	301	2	CLOSET ROD	D	METAL	WHITE	POOR	1.0	15
507	301	5	WALL	A	CONCRETE	WHITE	INTACT	0.2	
508	301	5	WALL	B	CONCRETE	WHITE	INTACT	0.1	
509	301	5	WALL	C	CONCRETE	WHITE	INTACT	0.2	
510	301	5	WALL	D	CONCRETE	WHITE	INTACT	0.3	
511	301	3	PIPE	A	METAL	WHITE	POOR	0.7	
512	301	3	PIPE CAGE	A	METAL	WHITE	INTACT	0.4	
513	301	3	SINK	D	PORCELAIN	WHITE	FAIR	9.9	
514	301	3	UNDER SINK	D	METAL	WHITE	POOR	1.0	16
515	301	3	BATHTUB	D	METAL	WHITE	INTACT	0.7	
516	301	3	CHAIR RAIL	C	WOOD	WHITE	INTACT	-0.1	
517	301	4	CLOSET ROD	A	METAL	WHITE	POOR	1.0	15
518	301	5	FLOOR	A	TILE	WHITE	INTACT	-0.1	
519	301	5	CEILING	A	CONCRETE	WHITE	INTACT	0.0	
520	301	5	BASE BOARD	C	WOOD	WHITE	POOR	0.4	
521	301	5	WINDOW SILL	B	BLOCK	TAN	INTACT	3.7	
522	301	5	RADIATOR	B	METAL	WHITE	INTACT	0.3	
523	301	5	PIPE	B	METAL	WHITE	POOR	1.0	16
524	301	5	CLOSET WALL	D	CONCRETE	WHITE	INTACT	0.1	
525	301	5	CLOSET ROD	D	METAL	WHITE	POOR	1.0	15
526	301	5	SHELF	D	WOOD	WHITE	INTACT	-0.1	
527	301	5	SHELF SUPPORT	D	WOOD	WHITE	INTACT	-0.1	
528	301	5	DOOR	C	METAL	WHITE	INTACT	0.4	
529	301	5	DOOR FRAME	C	METAL	WHITE	INTACT	1.0	
530	301	5	RADIATOR VALVE	B	METAL	GOLD	INTACT	6.5	
531	306	1	WALL	A	CONCRETE	WHITE	INTACT	-0.1	
532	306	1	WALL	B	CONCRETE	WHITE	INTACT	-0.1	
533	306	1	WALL	C	CONCRETE	WHITE	INTACT	-0.2	
534	306	1	WALL	D	CONCRETE	WHITE	INTACT	0.0	
535	306	1	FLOOR	A	CARPET	BROWN	INTACT	-0.1	
536	306	1	CEILING	A	CONCRETE	WHITE	INTACT	-0.1	
537	306	1	BASE BOARD	C	VINYL	TAN	INTACT	-0.1	
538	306	1	RADIATOR	C	METAL	WHITE	INTACT	0.3	
539	306	1	DOOR	A	METAL	WHITE	INTACT	0.4	
540	306	1	DOOR FRAME	A	METAL	WHITE	POOR	1.7	8
541	306	1	WINDOW SILL	C	BLOCK	TAN	INTACT	3.9	
542	306	2	WALL	A	CONCRETE	WHITE	INTACT	-0.1	
543	306	2	WALL	B	CONCRETE	WHITE	INTACT	-0.1	
544	306	2	WALL	C	CONCRETE	WHITE	INTACT	0.1	
545	306	2	WALL	D	CONCRETE	WHITE	INTACT	-0.1	
546	306	2	FLOOR	A	CARPET	BROWN	INTACT	0.2	
547	306	2	CEILING	A	CONCRETE	WHITE	INTACT	-0.1	
548	306	2	BASE BOARD	C	VINYL	BROWN	INTACT	-0.1	
549	306	2	RADIATOR	C	METAL	WHITE	INTACT	0.3	
550	306	2	DOOR	B	WOOD	WHITE	INTACT	0.2	
551	306	2	DOOR FRAME	B	METAL	WHITE	INTACT	1.0	
552	306	2	WINDOW SILL	C	BLOCK	TAN	INTACT	3.0	
553	306	2	CLOSET WALL	D	CONCRETE	WHITE	INTACT	-0.1	
554	306	2	SHELF	D	WOOD	WHITE	INTACT	0.2	
555	306	2	SHELF SUPPORT	D	WOOD	WHITE	INTACT	-0.1	
556	306	3	WALL	A	CONCRETE	WHITE	INTACT	-0.1	
557	306	3	WALL	B	CONCRETE	WHITE	INTACT	0.1	
558	306	3	WALL	C	CONCRETE	WHITE	INTACT	0.2	
559	306	3	WALL	D	CONCRETE	WHITE	INTACT	-0.1	
560	306	3	FLOOR	A	VINYL	WHITE	INTACT	-0.1	
561	306	3	CEILING	A	CONCRETE	WHITE	POOR	-0.1	
562	306	3	BASE BOARD	D	VINYL	BROWN	INTACT	-0.1	
563	306	3	DOOR	D	METAL	WHITE	POOR	0.2	
564	306	3	DOOR FRAME	D	METAL	WHITE	POOR	1.0	8
565	306	3	CABINET	B	METAL	WHITE	INTACT	0.3	
566	306	3	VENT	B	METAL	WHITE	INTACT	0.4	
567	306	3	SHOWER WALL	A	TILE	WHITE	INTACT	0.7	
568	306	4	WALL	A	CONCRETE	WHITE	INTACT	0.1	
569	306	4	WALL	B	CONCRETE	WHITE	INTACT	0.2	
570	306	4	WALL	C	CONCRETE	WHITE	INTACT	0.2	
571	306	4	WALL	D	CONCRETE	WHITE	INTACT	-0.1	
572	306	4	FLOOR	A	VINYL	WHITE	INTACT	-0.1	
573	306	4	CEILING	A	CONCRETE	WHITE	INTACT	-0.1	

Address:	Mt. Airy Hi-Rise				
Unit:	200 East Arch Street				

Sample Number:	Apartment #	Room #	BLDG Component	Location	Substrate	Color	Condition	Reading	Hazard Key
574	306	4	BASE BOARD	B	VINYL	BROWN	INTACT	-0.1	
575	306	4	CLOSET DOOR	D	METAL	WHITE	INTACT	-0.1	
576	306	4	CLOSET WALL	D	CONCRETE	WHITE	INTACT	0.2	
577	306	4	PIPE	D	PVC	WHITE	INTACT	0.1	
578	306	4	VENT	B	METAL	WHITE	INTACT	0.3	
579	306	4	CABINET	A	WOOD	BROWN	INTACT	-0.1	
580	306	4	CABINET DOOR	A	WOOD	BROWN	INTACT	-0.1	
581	306	1	PIPE	C	METAL	WHITE	POOR	1.0	16
582	306	1	RADIATOR VALVE	C	METAL	WHITE	POOR	5.8	16
583	306	1	CLOSET DOOR FRAME	D	METAL	WHITE	POOR	1.4	8
584	306	1	CLOSET ROD	D	WOOD	WHITE	INTACT	-0.1	
585	306	2	PIPE	C	METAL	WHITE	POOR	1.0	16
586	306	2	RADIATOR VALVE	C	METAL	WHITE	POOR	6.8	16
587	306	2	CLOSET ROD	D	METAL	WHITE	POOR	1.0	15
588	306	3	SINK	B	PORCELAIN	WHITE	INTACT	0.2	
589	306	3	BATHTUB	A	METAL	WHITE	INTACT	-0.1	
590	306	3	CHAIR RAIL	C	WOOD	WHITE	INTACT	-0.1	
591	307	1	WALL	A	CONCRETE	WHITE	INTACT	0.1	
592	307	1	WALL	B	CONCRETE	WHITE	INTACT	-0.1	
593	307	1	WALL	C	CONCRETE	WHITE	INTACT	0.5	
594	307	1	WALL	D	CONCRETE	WHITE	INTACT	0.1	
595	307	1	FLOOR	A	TILE	WHITE	INTACT	0.1	
596	307	1	CEILING	A	CONCRETE	WHITE	INTACT	0.2	
597	307	1	BASE BOARD	B	VINYL	BROWN	INTACT	0.0	
598	307	1	RADIATOR	C	METAL	WHITE	INTACT	0.5	
599	307	1	DOOR	A	METAL	WHITE	INTACT	0.4	
600	307	1	DOOR FRAME	A	METAL	WHITE	POOR	1.0	8
601	307	1	WINDOW SILL	C	BLOCK	TAN	INTACT	4.9	
602	307	2	WALL	A	CONCRETE	WHITE	POOR	0.1	
603	307	2	WALL	B	CONCRETE	WHITE	INTACT	-0.1	
604	307	2	WALL	C	CONCRETE	WHITE	INTACT	0.0	
605	307	2	WALL	D	CONCRETE	WHITE	INTACT	0.2	
606	307	2	FLOOR	A	TILE	WHITE	INTACT	-0.1	
607	307	2	CEILING	A	CONCRETE	WHITE	INTACT	0.1	
608	307	2	BASE BOARD	B	VINYL	BROWN	INTACT	0.4	
609	307	2	RADIATOR	C	METAL	WHITE	INTACT	-0.1	
610	307	2	DOOR	A	METAL	WHITE	INTACT	0.2	
611	307	2	DOOR FRAME	A	METAL	WHITE	POOR	1.6	8
612	307	2	WINDOW SILL	C	BLOCK	TAN	INTACT	3.0	
613	307	2	CLOSET WALL	A	CONCRETE	WHITE	INTACT	0.1	
614	307	2	SHELF	A	WOOD	WHITE	INTACT	-0.1	
615	307	2	SHELF SUPPORT	A	WOOD	WHITE	INTACT	0.1	
616	307	3	WALL	A	CONCRETE	WHITE	POOR	0.4	
617	307	3	WALL	B	CONCRETE	WHITE	POOR	0.3	
618	307	3	WALL	C	CONCRETE	WHITE	INTACT	0.4	
619	307	3	WALL	D	CONCRETE	WHITE	INTACT	0.3	
620	307	3	FLOOR	A	TILE	WHITE	INTACT	0.1	
621	307	3	CEILING	A	CONCRETE	WHITE	INTACT	0.0	
622	307	3	BASE BOARD	D	VINYL	BROWN	INTACT	0.1	
623	307	3	DOOR	B	METAL	WHITE	INTACT	0.3	
624	307	3	DOOR FRAME	B	METAL	WHITE	INTACT	1.0	
625	307	3	CABINET	D	METAL	WHITE	INTACT	0.3	
626	307	3	VENT	D	METAL	WHITE	INTACT	0.4	
627	307	3	SHOWER WALL	C	TILE	WHITE	INTACT	0.7	
628	307	4	WALL	A	CONCRETE	WHITE	INTACT	0.2	
629	307	4	WALL	B	CONCRETE	WHITE	INTACT	0.3	
630	307	4	WALL	C	CONCRETE	WHITE	INTACT	0.2	
631	307	4	WALL	D	CONCRETE	WHITE	INTACT	0.3	
632	307	4	FLOOR	A	TILE	WHITE	INTACT	-0.1	
633	307	4	CEILING	A	CONCRETE	WHITE	INTACT	-0.1	
634	307	4	BASE BOARD	A	VINYL	BROWN	INTACT	0.3	
635	307	4	CLOSET WALL	B	CONCRETE	WHITE	INTACT	-0.1	
636	307	4	SHELF	B	WOOD	WHITE	INTACT	0.1	
637	307	4	SHELF SUPPORT	B	WOOD	WHITE	INTACT	-0.1	
638	307	4	PIPE	B	PVC	WHITE	INTACT	-0.1	
639	307	4	VENT	B	METAL	WHITE	INTACT	0.5	
640	307	1	PIPE	C	METAL	WHITE	INTACT	0.3	
641	307	1	RADIATOR VALVE	C	METAL	GOLD	INTACT	6.9	
642	307	1	CLOSET ROD	B	METAL	WHITE	POOR	1.0	15
643	307	2	PIPE	C	METAL	WHITE	POOR	1.0	16
644	307	2	RADIATOR VALVE	C	METAL	GOLD	INTACT	5.1	
645	307	2	CLOSET ROD	A	METAL	WHITE	POOR	1.0	15
646	307	3	SINK	D	PORCELAIN	WHITE	FAIR	9.9	

Address:	Mt. Airy Hi-Rise				
Unit:	200 East Arch Street				

Sample Number:	Apartment #	Room #	BLDG Component	Location	Substrate	Color	Condition	Reading	Hazard Key
647	307	3	UNDER SINK	D	METAL	WHITE	POOR	2.7	16
648	307	3	PIPE	A	METAL	WHITE	POOR	0.7	
649	307	3	PIPE CAGE	A	METAL	WHITE	INTACT	0.4	
650	307	3	BATHTUB	C	METAL	WHITE	INTACT	0.0	
651	307	3	CHAIR RAIL	D	WOOD	WHITE	INTACT	0.2	
652	308	1	WALL	A	CONCRETE	WHITE	INTACT	0.1	
653	308	1	WALL	B	CONCRETE	WHITE	INTACT	0.0	
654	308	1	WALL	C	CONCRETE	WHITE	INTACT	0.1	
655	308	1	WALL	D	CONCRETE	WHITE	INTACT	0.1	
656	308	1	FLOOR	A	TILE	WHITE	INTACT	0.1	
657	308	1	CEILING	A	CONCRETE	WHITE	INTACT	-0.1	
658	308	1	BASE BOARD	B	VINYL	BROWN	INTACT	0.2	
659	308	1	RADIATOR	C	METAL	WHITE	INTACT	0.2	
660	308	1	DOOR	A	METAL	WHITE	INTACT	0.4	
661	308	1	DOOR FRAME	A	METAL	WHITE	POOR	1.0	8
662	308	1	WINDOW SILL	C	BLOCK	TAN	INTACT	3.6	
663	308	2	WALL	A	CONCRETE	WHITE	INTACT	0.2	
664	308	2	WALL	B	CONCRETE	WHITE	INTACT	0.1	
665	308	2	WALL	C	CONCRETE	WHITE	INTACT	-0.1	
666	308	2	WALL	D	CONCRETE	WHITE	INTACT	0.0	
667	308	2	FLOOR	A	TILE	WHITE	INTACT	0.0	
668	308	2	CEILING	A	CONCRETE	WHITE	INTACT	-0.1	
669	308	2	BASE BOARD	A	VINYL	BROWN	INTACT	-0.2	
670	308	2	RADIATOR	C	METAL	WHITE	INTACT	0.2	
671	308	2	DOOR	A	METAL	WHITE	INTACT	0.2	
672	308	2	DOOR FRAME	A	METAL	WHITE	FAIR	1.0	
673	308	2	WINDOW SILL	C	BLOCK	TAN	INTACT	3.0	
674	308	2	CLOSET WALL	A	CONCRETE	WHITE	INTACT	-0.1	
675	308	2	SHELF	A	WOOD	WHITE	INTACT	-0.1	
676	308	2	SHELF SUPPORT	A	WOOD	WHITE	INTACT	-0.1	
677	308	3	WALL	A	CONCRETE	WHITE	INTACT	-0.1	
678	308	3	WALL	B	CONCRETE	WHITE	INTACT	-0.2	
679	308	3	WALL	C	CONCRETE	WHITE	INTACT	0.2	
680	308	3	WALL	D	CONCRETE	WHITE	INTACT	0.0	
681	308	3	FLOOR	A	TILE	WHITE	INTACT	0.1	
682	308	3	CEILING	A	CONCRETE	WHITE	INTACT	0.2	
683	308	3	BASE BOARD	C	VINYL	BROWN	INTACT	-0.1	
684	308	3	DOOR	C	METAL	WHITE	INTACT	0.1	
685	308	3	DOOR FRAME	C	METAL	WHITE	POOR	1.0	8
686	308	3	CABINET	B	METAL	WHITE	INTACT	-0.1	
687	308	3	VENT	B	METAL	WHITE	INTACT	0.2	
688	308	3	SHOWER WALL	C	TILE	WHITE	INTACT	-0.1	
689	308	4	WALL	A	CONCRETE	WHITE	INTACT	-0.1	
690	308	4	WALL	B	CONCRETE	WHITE	INTACT	-0.1	
691	308	4	WALL	C	CONCRETE	WHITE	INTACT	0.2	
692	308	4	WALL	D	CONCRETE	WHITE	INTACT	0.2	
693	308	4	FLOOR	A	TILE	WHITE	INTACT	-0.1	
694	308	4	CEILING	A	CONCRETE	WHITE	INTACT	-0.1	
695	308	4	BASE BOARD	A	VINYL	BROWN	INTACT	-0.1	
696	308	4	CLOSET WALL	D	CONCRETE	WHITE	INTACT	0.2	
697	308	4	SHELF	D	WOOD	WHITE	INTACT	0.3	
698	308	4	SHELF SUPPORT	D	WOOD	WHITE	INTACT	-0.1	
699	308	4	PIPE	B	PVC	WHITE	INTACT	-0.1	
700	308	4	VENT	C	METAL	WHITE	INTACT	-0.1	
701	308	1	CLOSET ROD	D	METAL	WHITE	POOR	1.0	15
702	308	1	PIPE	C	METAL	WHITE	POOR	1.0	16
703	308	1	RADIATOR VALVE	C	METAL	GOLD	INTACT	4.7	
704	308	2	CLOSET ROD	A	METAL	WHITE	POOR	1.0	15
705	308	2	PIPE	C	METAL	WHITE	INTACT	0.4	
706	308	2	RADIATOR VALVE	C	METAL	GOLD	INTACT	6.4	
707	308	3	SINK	B	PORCELAIN	WHITE	INTACT	9.9	
708	308	3	UNDER SINK	B	METAL	WHITE	INTACT	4.3	
709	308	3	BATHTUB	C	METAL	WHITE	INTACT	-0.1	
710	308	3	PIPE	A	METAL	WHITE	INTACT	1.0	
711	308	3	PIPE CAGE	A	METAL	WHITE	INTACT	0.3	
712	308	3	CHAIR RAIL	A	WOOD	WE	INTACT	0.2	
713	310	1	WALL	A	CONCRETE	WHITE	INTACT	0.1	
714	310	1	WALL	B	CONCRETE	WHITE	INTACT	0.2	
715	310	1	WALL	C	CONCRETE	WHITE	INTACT	0.3	
716	310	1	WALL	D	CONCRETE	WHITE	POOR	0.3	
717	310	1	FLOOR	A	CARPET	GRAY	INTACT	0.2	
718	310	1	CEILING	A	CONCRETE	WHITE	INTACT	0.1	
719	310	1	BASE BOARD	B	WOOD	WHITE	INTACT	-0.1	

Address:	Mt. Airy Hi-Rise				
Unit:	200 East Arch Street				

Sample Number:	Apartment #	Room #	BLDG Component	Location	Substrate	Color	Condition	Reading	Hazard Key
720	310	1	RADIATOR	D	METAL	WHITE	INTACT	0.2	
721	310	1	DOOR	A	METAL	WHITE	POOR	0.4	
722	310	1	DOOR FRAME	A	METAL	WHITE	POOR	1.5	8
723	310	1	WINDOW SILL	D	BLOCK	TAN	INTACT	3.9	
724	310	2	WALL	A	CONCRETE	WHITE	INTACT	0.1	
725	310	2	WALL	B	CONCRETE	WHITE	INTACT	-0.1	
726	310	2	WALL	C	CONCRETE	WHITE	INTACT	0.2	
727	310	2	WALL	D	CONCRETE	WHITE	INTACT	-0.1	
728	310	2	FLOOR	A	CARPET	GRAY	INTACT	0.1	
729	310	2	CEILING	A	CONCRETE	WHITE	INTACT	-0.1	
730	310	2	BASE BOARD	C	WOOD	WHITE	INTACT	0.2	
731	310	2	RADIATOR	D	METAL	WHITE	INTACT	0.2	
732	310	2	DOOR	A	METAL	WHITE	INTACT	0.2	
733	310	2	DOOR FRAME	A	METAL	WHITE	POOR	1.0	8
734	310	2	WINDOW SILL	D	BLOCK	TAN	INTACT	3.9	
735	310	2	CLOSET WALL	A	CONCRETE	WHITE	INTACT	0.1	
736	310	2	SHELF	A	WOOD	WHITE	INTACT	0.1	
737	310	2	SHELF SUPPORT	A	WOOD	WHITE	INTACT	0.1	
738	310	3	WALL	A	CONCRETE	WHITE	INTACT	-0.1	
739	310	3	WALL	B	CONCRETE	WHITE	POOR	0.1	
740	310	3	WALL	C	CONCRETE	WHITE	INTACT	0.1	
741	310	3	WALL	D	CONCRETE	WHITE	INTACT	0.1	
742	310	3	FLOOR	A	TILE	WHITE	INTACT	0.2	
743	310	3	CEILING	A	CONCRETE	WHITE	INTACT	-0.1	
744	310	3	BASE BOARD	B	WOOD	WHITE	INTACT	0.2	
745	310	3	DOOR	C	METAL	WHITE	INTACT	0.1	
746	310	3	DOOR FRAME	C	METAL	WHITE	INTACT	1.5	
747	310	3	CABINET	A	METAL	WHITE	INTACT	0.3	
748	310	3	VENT	B	METAL	WHITE	POOR	0.4	
749	310	3	SHOWER WALL	A	TILE	WHITE	INTACT	1.0	
750	310	4	WALL	A	CONCRETE	WHITE	INTACT	0.2	
751	310	4	WALL	B	CONCRETE	WHITE	INTACT	0.1	
752	310	4	WALL	C	CONCRETE	WHITE	INTACT	0.1	
753	310	4	WALL	D	CONCRETE	WHITE	INTACT	-0.1	
754	310	4	FLOOR	A	TILE	WHITE	INTACT	-0.1	
755	310	4	CEILING	A	CONCRETE	WHITE	INTACT	0.1	
756	310	4	BASE BOARD	A	VINYL	BROWN	INTACT	0.4	
757	310	4	CLOSET WALL	B	CONCRETE	WHITE	INTACT	0.4	
758	310	4	SHELF	B	WOOD	WHITE	INTACT	-0.1	
759	310	4	SHELF SUPPORT	B	WOOD	WHITE	INTACT	0.1	
760	310	4	PIPE	D	PVC	WHITE	INTACT	-0.1	
761	310	4	VENT	C	METAL	WHITE	POOR	-0.1	
762	310	1	PIPE	D	METAL	WHITE	POOR	1.0	16
763	310	1	RADIATOR VALVE	D	METAL	GOLD	INTACT	6.9	
764	310	1	CLOSET ROD	B	METAL	WHITE	POOR	1.3	15
765	310	2	PIPE	D	METAL	WHITE	POOR	0.6	
766	310	2	RADIATOR VALVE	D	METAL	GOLD	INTACT	7.7	
767	310	2	CLOSET ROD	A	METAL	WHITE	POOR	1.0	15
768	310	3	PIPE	B	METAL	WHITE	POOR	1.0	16
769	310	3	PIPE CASE	B	METAL	WHITE	INTACT	0.6	
770	310	3	SINK	A	PORCELAIN	WHITE	INTACT	9.9	
771	310	3	UNDER SINK	A	METAL	WHITE	POOR	1.5	16
772	310	3	BATHTUB	A	METAL	WHITE	INTACT	-0.1	
773	310	3	ACCESS PANEL	B	METAL	WHITE	POOR	0.2	
774	310	3	CHAIR RAIL	C	WOOD	WHITE	INTACT	-0.1	
775	310	4	CHAIR RAIL	C	WOOD	WHITE	INTACT	-0.1	
776	310	5	WALL	A	CONCRETE	WHITE	INTACT	0.1	
777	310	5	WALL	B	CONCRETE	WHITE	INTACT	-0.1	
778	310	5	WALL	C	CONCRETE	WHITE	INTACT	-0.1	
779	310	5	WALL	D	CONCRETE	WHITE	INTACT	0.0	
780	310	5	BASE BOARD	A	WOOD	WHITE	POOR	0.1	
781	310	5	FLOOR	A	CARPET	GRAY	INTACT	0.2	
782	310	5	CEILING	A	CONCRETE	WHITE	INTACT	0.0	
783	310	5	CLOSET WALL	A	CONCRETE	WHITE	INTACT	0.1	
784	310	5	SHELF	A	WOOD	WHITE	INTACT	0.0	
785	310	5	SHELF SUPPORT	A	WOOD	WHITE	INTACT	0.1	
786	310	5	RADIATOR	C	METAL	WHITE	INTACT	0.4	
787	310	5	RADIATOR VALVE	C	METAL	GOLD	INTACT	7.0	
788	310	5	WINDOW SILL	C	BLOCK	TAN	INTACT	3.8	
789	310	5	CLOSET ROD	A	METAL	WHITE	POOR	1.3	15
790	310	5	DOOR	A	METAL	WHITE	INTACT	0.2	
791	310	5	DOOR FRAME	A	METAL	WHITE	INTACT	1.0	
792	315	1	WALL	A	CONCRETE	WHITE	INTACT	0.1	

Address:	Mt. Airy Hi-Rise				
Unit:	200 East Arch Street				

Sample Number:	Apartment #	Room #	BLDG Component	Location	Substrate	Color	Condition	Reading	Hazard Key
793	315	1	WALL	B	CONCRETE	WHITE	INTACT	0.1	
794	315	1	WALL	C	CONCRETE	WHITE	INTACT	0.1	
795	315	1	WALL	D	CONCRETE	WHITE	INTACT	0.1	
796	315	1	FLOOR	A	CARPET	BROWN	INTACT	0.1	
797	315	1	CEILING	A	CONCRETE	WHITE	INTACT	-0.1	
798	315	1	BASE BOARD	C	WOOD	WHITE	INTACT	-0.1	
799	315	1	RADIATOR	C	METAL	WHITE	INTACT	0.2	
800	315	1	DOOR	A	METAL	WHITE	POOR	1.0	9
801	315	1	DOOR FRAME	A	METAL	WHITE	POOR	1.0	8
802	315	1	WINDOW SILL	C	BLOCK	TAN	INTACT	3.2	
803	315	2	WALL	A	CONCRETE	WHITE	INTACT	-0.1	
804	315	2	WALL	B	CONCRETE	WHITE	INTACT	0.1	
805	315	2	WALL	C	CONCRETE	WHITE	INTACT	-0.1	
806	315	2	WALL	D	CONCRETE	WHITE	INTACT	0.1	
807	315	2	FLOOR	A	TILE	BROWN	INTACT	0.1	
808	315	2	CEILING	A	CONCRETE	WHITE	INTACT	0.2	
809	315	2	BASE BOARD	C	WOOD	WHITE	POOR	-0.1	
810	315	2	RADIATOR	C	METAL	WHITE	INTACT	0.2	
811	315	2	DOOR	A	METAL	WHITE	INTACT	0.3	
812	315	2	DOOR FRAME	A	METAL	WHITE	INTACT	0.2	
813	315	2	WINDOW SILL	C	BLOCK	TAN	INTACT	4.8	
814	315	2	CLOSET WALL	A	CONCRETE	WHITE	INTACT	1.0	
815	315	2	SHELF	A	WOOD	WHITE	INTACT	0.1	
816	315	2	SHELF SUPPORT	A	WOOD	WHITE	INTACT	0.1	
817	315	3	WALL	A	CONCRETE	WHITE	INTACT	0.0	
818	315	3	WALL	B	CONCRETE	WHITE	INTACT	0.1	
819	315	3	WALL	C	CONCRETE	WHITE	INTACT	-0.1	
820	315	3	WALL	D	CONCRETE	WHITE	INTACT	-0.1	
821	315	3	FLOOR	A	TILE	WHITE	INTACT	0.2	
822	315	3	CEILING	A	CONCRETE	WHITE	INTACT	0.1	
823	315	3	BASE BOARD	C	WOOD	WHITE	POOR	0.1	
824	315	3	DOOR	C	METAL	BROWN	INTACT	0.1	
825	315	3	DOOR FRAME	C	METAL	WHITE	POOR	1.0	8
826	315	3	CABINET	D	METAL	WHITE	INTACT	0.3	
827	315	3	VENT	D	METAL	WHITE	INTACT	0.1	
828	315	3	SHOWER WALL	A	TILE	WHITE	INTACT	0.6	
829	315	4	WALL	A	CONCRETE	WHITE	INTACT	0.1	
830	315	4	WALL	B	CONCRETE	WHITE	INTACT	0.1	
831	315	4	WALL	C	CONCRETE	WHITE	INTACT	-0.1	
832	315	4	WALL	D	CONCRETE	WHITE	INTACT	0.1	
833	315	4	FLOOR	A	VINYL	BROWN	INTACT	0.3	
834	315	4	CEILING	A	CONCRETE	WHITE	INTACT	0.1	
835	315	4	BASE BOARD	B	WOOD	WHITE	INTACT	0.1	
836	315	1	CLOSET WALL	B	METAL	WHITE	INTACT	0.1	
837	315	1	SHELF	B	WOOD	WHITE	INTACT	0.1	
838	315	1	SHELF SUPPORT	B	WOOD	WHITE	INTACT	-0.1	
839	315	4	PIPE	B	PVC	WHITE	INTACT	-0.1	
840	315	4	VENT	C	METAL	WHITE	INTACT	0.1	
841	315	1	PIPE	C	METAL	WHITE	POOR	1.0	16
842	315	1	RADIATOR VALVE	C	METAL	GOLD	INTACT	8.8	
843	315	2	PIPE	C	METAL	WHITE	INTACT	0.3	
844	315	2	RADIATOR VALVE	C	METAL	GOLD	INTACT	7.1	
845	315	2	CLOSET ROD	A	METAL	WHITE	POOR	1.0	15
846	315	1	CLOSET ROD	B	METAL	WHITE	POOR	1.0	15
847	315	3	PIPE	C	METAL	WHITE	POOR	1.0	16
848	315	3	PIPE CAGE	C	METAL	WHITE	INTACT	0.3	
849	315	3	SINK	D	PORCELAIN	WHITE	INTACT	9.9	
850	315	3	BATHTUB	A	METAL	WHITE	INTACT	-0.1	
851	315	3	CHAIR RAIL	C	WOOD	WHITE	INTACT	0.1	
852	315	3	UNDER SINK	D	METAL	WHITE	POOR	1.0	16
853	316	1	WALL	A	CONCRETE	WHITE	INTACT	0.1	
854	316	1	WALL	B	CONCRETE	WHITE	INTACT	0.1	
855	316	1	WALL	C	CONCRETE	WHITE	INTACT	-0.2	
856	316	1	WALL	D	CONCRETE	WHITE	INTACT	-0.1	
857	316	1	FLOOR	A	TILE	WHITE	INTACT	0.1	
858	316	1	CEILING	A	CONCRETE	WHITE	INTACT	0.1	
859	316	1	BASE BOARD	C	VINYL	BROWN	INTACT	-0.1	
860	316	1	RADIATOR	C	METAL	WHITE	INTACT	-0.1	
861	316	1	DOOR	A	METAL	WHITE	INTACT	0.2	
862	316	1	DOOR FRAME	A	METAL	WHITE	INTACT	1.0	
863	316	1	WINDOW SILL	C	BLOCK	TAN	POOR	4.3	16
864	316	2	WALL	A	CONCRETE	WHITE	INTACT	0.0	
865	316	2	WALL	B	CONCRETE	WHITE	INTACT	0.1	

Address:	Mt. Airy Hi-Rise				
Unit:	200 East Arch Street				

Sample Number:	Apartment #	Room #	BLDG Component	Location	Substrate	Color	Condition	Reading	Hazard Key
866	316	2	WALL	C	CONCRETE	WHITE	INTACT	-0.1	
867	316	2	WALL	D	CONCRETE	WHITE	INTACT	-0.2	
868	316	2	FLOOR	A	TILE	WHITE	INTACT	0.1	
869	316	2	CEILING	A	CONCRETE	WHITE	INTACT	0.2	
870	316	2	BASE BOARD	A	WOOD	WHITE	INTACT	-0.1	
871	316	2	RADIATOR	C	METAL	WHITE	INTACT	-0.1	
872	316	2	DOOR	A	METAL	WHITE	INTACT	0.1	
873	316	2	DOOR FRAME	A	METAL	WHITE	INTACT	0.4	
874	316	2	WINDOW SILL	C	BLOCK	TAN	INTACT	3.8	
875	316	2	CLOSET WALL	A	CONCRETE	WHITE	INTACT	-0.1	
876	316	2	SHELF	A	WOOD	WHITE	INTACT	0.1	
877	316	2	SHELF SUPPORT	A	WOOD	WHITE	INTACT	0.1	
878	316	3	WALL	A	CONCRETE	WHITE	INTACT	0.2	
879	316	3	WALL	B	CONCRETE	WHITE	INTACT	-0.2	
880	316	3	WALL	C	CONCRETE	WHITE	INTACT	-0.1	
881	316	3	WALL	D	CONCRETE	WHITE	INTACT	0.1	
882	316	3	FLOOR	A	TILE	WHITE	INTACT	0.1	
883	316	3	CEILING	A	CONCRETE	WHITE	INTACT	0.2	
884	316	3	BASE BOARD	A	VINYL	BROWN	INTACT	0.1	
885	316	3	DOOR	C	METAL	WHITE	INTACT	0.3	
886	316	3	DOOR FRAME	C	WOOD	WHITE	INTACT	0.2	
887	316	3	CABINET	B	METAL	WHITE	INTACT	0.2	
888	316	3	VENT	B	METAL	WHITE	INTACT	-0.1	
889	316	3	SHOWER WALL	B	TILE	WHITE	INTACT	0.5	
890	316	4	WALL	A	CONCRETE	WHITE	INTACT	0.0	
891	316	4	WALL	B	CONCRETE	WHITE	INTACT	0.1	
892	316	4	WALL	C	CONCRETE	WHITE	INTACT	0.2	
893	316	4	WALL	D	CONCRETE	WHITE	INTACT	0.2	
894	316	4	FLOOR	A	TILE	WHITE	INTACT	0.1	
895	316	4	CEILING	A	CONCRETE	WHITE	INTACT	-0.1	
896	316	4	BASE BOARD	A	VINYL	BROWN	INTACT	-0.2	
897	316	4	DOOR	A	METAL	BROWN	INTACT	0.1	
898	316	4	DOOR FRAME	A	METAL	BROWN	INTACT	-0.1	
899	316	4	CLOSET WALL	B	DRYWALL	WHITE	INTACT	-0.1	
900	316	4	SHELF	B	WOOD	WHITE	INTACT	0.1	
901	316	4	SHELF SUPPORT	B	WOOD	WHITE	INTACT	-0.1	
902	316	4	PIPE	C	METAL	WHITE	INTACT	0.3	
903	316	4	VENT	C	METAL	WHITE	INTACT	0.2	
904	316	1	PIPE	C	METAL	WHITE	INTACT	1.0	
905	316	1	RADIATOR VALVE	C	METAL	WHITE	INTACT	6.1	
906	316	2	RADIATOR VALVE	C	METAL	GOLD	INTACT	3.6	
907	316	2	CLOSET ROD	A	METAL	WHITE	INTACT	0.3	
908	316	3	SINK	B	PORCELAIN	WHITE	INTACT	0.1	
909	316	3	UNDER SINK	B	METAL	WHITE	INTACT	0.1	
910	316	3	PIPE	B	METAL	WHITE	INTACT	-0.2	
911	316	3	PIPE CASE	B	METAL	WHITE	INTACT	0.0	
912	316	3	CHAIR RAIL	B	WOOD	WHITE	INTACT	-0.1	
913	317	1	WALL	A	CONCRETE	WHITE	INTACT	-0.1	
914	317	1	WALL	B	CONCRETE	WHITE	INTACT	0.1	
915	317	1	WALL	C	CONCRETE	WHITE	INTACT	0.2	
916	317	1	WALL	D	CONCRETE	WHITE	INTACT	0.0	
917	317	1	FLOOR	A	CARPET	TAN	INTACT	0.1	
918	317	1	CEILING	A	CONCRETE	WHITE	INTACT	0.1	
919	317	1	BASE BOARD	A	WOOD	WHITE	INTACT	0.2	
920	317	1	RADIATOR	C	METAL	WHITE	INTACT	0.1	
921	317	1	DOOR	A	METAL	WHITE	INTACT	-0.1	
922	317	1	DOOR FRAME	A	METAL	WHITE	INTACT	-0.1	
923	317	1	WINDOW SILL	C	BLOCK	TAN	INTACT	4.5	
924	317	2	WALL	A	CONCRETE	WHITE	INTACT	-0.1	
925	317	2	WALL	B	CONCRETE	WHITE	INTACT	-0.1	
926	317	2	WALL	C	CONCRETE	WHITE	INTACT	-0.2	
927	317	2	WALL	D	CONCRETE	WHITE	INTACT	0.1	
928	317	2	FLOOR	A	TILE	WHITE	INTACT	0.2	
929	317	2	CEILING	A	CONCRETE	WHITE	INTACT	0.1	
930	317	2	BASE BOARD	A	VINYL	BROWN	INTACT	0.2	
931	317	2	RADIATOR	C	METAL	WHITE	INTACT	-0.1	
932	317	2	DOOR	A	METAL	WHITE	INTACT	-0.2	
933	317	2	DOOR FRAME	A	METAL	WHITE	INTACT	0.4	
934	317	2	WINDOW SILL	C	BLOCK	TAN	INTACT	4.2	
935	317	2	CLOSET WALL	A	CONCRETE	WHITE	INTACT	-0.1	
936	317	2	SHELF	A	WOOD	WHITE	INTACT	0.2	
937	317	2	SHELF SUPPORT	A	WOOD	WHITE	INTACT	0.1	
938	317	3	WALL	A	CONCRETE	WHITE	INTACT	0.1	

Address:	Mt. Airy Hi-Rise				
Unit:	200 East Arch Street				

Sample Number:	Apartment #	Room #	BLDG Component	Location	Substrate	Color	Condition	Reading	Hazard Key
939	317	3	WALL	B	CONCRETE	WHITE	INTACT	-0.1	
940	317	3	WALL	C	CONCRETE	WHITE	INTACT	0.1	
941	317	3	WALL	D	CONCRETE	WHITE	INTACT	0.2	
942	317	3	FLOOR	A	TILE	WHITE	INTACT	-0.2	
943	317	3	CEILING	A	CONCRETE	WHITE	INTACT	-0.3	
944	317	3	BASE BOARD	A	VINYL	BROWN	INTACT	-0.1	
945	317	3	RADIATOR	C	METAL	WHITE	INTACT	0.0	
946	317	3	DOOR	C	METAL	WHITE	INTACT	0.1	
947	317	3	DOOR FRAME	C	METAL	WHITE	INTACT	1.0	
948	317	3	CABINET	D	METAL	WHITE	INTACT	-0.1	
949	317	3	VENT	D	METAL	WHITE	INTACT	0.2	
950	317	3	SHOWER WALL	B	TILE	WHITE	INTACT	1.0	
951	317	4	WALL	A	CONCRETE	WHITE	INTACT	0.2	
952	317	4	WALL	B	CONCRETE	WHITE	INTACT	0.1	
953	317	4	WALL	C	CONCRETE	WHITE	INTACT	0.0	
954	317	4	WALL	D	CONCRETE	WHITE	INTACT	-0.2	
955	317	4	FLOOR	A	TILE	WHITE	INTACT	0.1	
956	317	4	CEILING	A	CONCRETE	WHITE	INTACT	0.1	
957	317	4	BASE BOARD	A	VINYL	BROWN	INTACT	0.2	
958	317	4	RADIATOR	C	METAL	WHITE	INTACT	0.1	
959	317	4	DOOR	A	METAL	WHITE	INTACT	-0.3	
960	317	4	DOOR FRAME	A	METAL	WHITE	INTACT	0.4	
961	317	4	CLOSET WALL	D	CONCRETE	WHITE	INTACT	0.1	
962	317	4	SHELF	D	WOOD	WHITE	INTACT	0.1	
963	317	4	SHELF SUPPORT	D	WOOD	WHITE	INTACT	0.1	
964	317	4	PIPE	D	METAL	WHITE	INTACT	0.2	
965	317	4	VENT	C	METAL	WHITE	INTACT	0.3	
966	317	1	CLOSET ROD	A	METAL	WHITE	INTACT	1.0	
967	317	1	PIPE	A	METAL	WHITE	INTACT	0.3	
968	317	1	RADIATOR VALVE	NO ACCESS	METAL	WHITE	INTACT		
969	317	3	SINK	C	PORCELAIN	WHITE	INTACT	9.9	
970	317	3	UNDER SINK	C	METAL	TAN	INTACT	1.0	
971	317	2	CLOSET ROD	A	METAL	WHITE	POOR	1.0	15
972	317	2	RADIATOR VALVE	C	METAL	GOLD	INTACT	6.8	
973	317	3	CHAIR RAIL	B	WOOD	WHITE	INTACT	-0.1	
974	403	1	WALL	A	CONCRETE	WHITE	INTACT	0.1	
975	403	1	WALL	B	CONCRETE	WHITE	INTACT	-0.1	
976	403	1	WALL	C	CONCRETE	WHITE	INTACT	-0.1	
977	403	1	WALL	D	CONCRETE	WHITE	INTACT	-0.1	
978	403	1	FLOOR	A	TILE	WHITE	INTACT	0.1	
979	403	1	CEILING	A	CONCRETE	WHITE	INTACT	0.0	
980	403	1	BASE BOARD	A	WOOD	WHITE	INTACT	-0.2	
981	403	1	RADIATOR	C	METAL	WHITE	INTACT	0.1	
982	403	1	DOOR	A	METAL	WHITE	INTACT	0.3	
983	403	1	DOOR FRAME	A	METAL	WHITE	INTACT	0.4	
984	403	1	WINDOW SILL	A	BLOCK	TAN	INTACT	4.0	
985	403	2	WALL	A	CONCRETE	WHITE	INTACT	0.1	
986	403	2	WALL	B	CONCRETE	WHITE	INTACT	-0.1	
987	403	2	WALL	C	CONCRETE	WHITE	INTACT	0.2	
988	403	2	WALL	D	CONCRETE	WHITE	INTACT	-0.1	
989	403	2	FLOOR	A	CARPET	TAN	INTACT	-0.1	
990	403	2	CEILING	A	CONCRETE	WHITE	INTACT	0.1	
991	403	2	BASE BOARD	C	WOOD	WHITE	INTACT	0.1	
992	403	2	RADIATOR	C	METAL	WHITE	INTACT	0.1	
993	403	2	DOOR	A	METAL	WHITE	INTACT	0.2	
994	403	2	DOOR FRAME	A	METAL	WHITE	INTACT	1.0	
995	403	2	WINDOW SILL	C	BLOCK	TAN	INTACT	3.6	
996	403	2	CLOSET WALL	A	CONCRETE	WHITE	INTACT	0.2	
997	403	2	SHELF	A	WOOD	WHITE	INTACT	-0.1	
998	403	2	SHELF SUPPORT	A	WOOD	WHITE	INTACT	0.1	
999	403	3	WALL	A	CONCRETE	WHITE	INTACT	0.1	
1000	403	3	WALL	B	CONCRETE	WHITE	INTACT	0.1	
1001	403	3	WALL	C	CONCRETE	WHITE	INTACT	0.0	
1002	403	3	WALL	D	CONCRETE	WHITE	INTACT	0.1	
1003	403	3	FLOOR	A	TILE	WHITE	INTACT	0.2	
1004	403	3	CEILING	A	CONCRETE	WHITE	INTACT	-0.1	
1005	403	3	BASE BOARD	B	VINYL	BROWN	INTACT	0.3	
1006	403	3	DOOR	C	METAL	WHITE	INTACT	-0.1	
1007	403	3	DOOR FRAME	C	METAL	WHITE	INTACT	1.0	
1008	403	3	CABINET	D	METAL	WHITE	INTACT	-0.1	
1009	403	3	VENT	D	METAL	WHITE	INTACT	0.1	
1010	403	3	SHOWER WALL	C	TILE	WHITE	INTACT	0.2	
1011	403	4	WALL	A	CONCRETE	WHITE	INTACT	-0.1	

Address:	Mt. Airy Hi-Rise				
Unit:	200 East Arch Street				

Sample Number:	Apartment #	Room #	BLDG Component	Location	Substrate	Color	Condition	Reading	Hazard Key
1012	403	4	WALL	B	CONCRETE	WHITE	INTACT	0.1	
1013	403	4	WALL	C	CONCRETE	WHITE	INTACT	0.1	
1014	403	4	WALL	D	CONCRETE	WHITE	INTACT	0.0	
1015	403	4	FLOOR	A	TILE	WHITE	INTACT	-0.1	
1016	403	4	CEILING	A	CONCRETE	WHITE	INTACT	-0.1	
1017	403	4	BASE BOARD	A	WOOD	WHITE	INTACT	0.1	
1018	403	4	DOOR	A	METAL	WHITE	INTACT	-0.2	
1019	403	4	DOOR FRAME	A	METAL	WHITE	INTACT	0.4	
1020	403	4	CLOSET WALL	B	CONCRETE	WHITE	INTACT	-0.1	
1021	403	4	SHELF	B	WOOD	WHITE	INTACT	0.1	
1022	403	4	SHELF SUPPORT	B	WOOD	WHITE	INTACT	0.2	
1023	403	4	PIPE	D	METAL	WHITE	INTACT	0.1	
1024	403	4	VENT	D	METAL	WHITE	INTACT	0.1	
1025	403	1	PIPE	C	METAL	WHITE	POOR	0.6	
1026	403	1	RADIATOR VALVE	NO ACCESS	METAL	GOLD	INTACT		
1027	403	2	PIPE	C	METAL	WHITE	INTACT	1.0	
1028	403	2	CLOSET ROD	B	METAL	WHITE	POOR	1.0	15
1029	403	2	RADIATOR VALVE	C	METAL	GOLD	INTACT	4.6	
1030	403	3	SINK	D	PORCELAIN	WHITE	INTACT	9.9	
1031	403	3	UNDER SINK	D	METAL	WHITE	POOR	2.7	16
1032	403	3	PIPE	C	METAL	WHITE	POOR	1.0	16
1033	403	3	PIPE CAGE	C	METAL	WHITE	INTACT	-0.1	
1034	403	3	CHAIR RAIL	B	WOOD	WHITE	INTACT	-0.1	
1035	406	1	WALL	A	CONCRETE	WHITE	INTACT	0.1	
1036	406	1	WALL	B	CONCRETE	WHITE	INTACT	-0.1	
1037	406	1	WALL	C	CONCRETE	WHITE	INTACT	0.1	
1038	406	1	WALL	D	CONCRETE	WHITE	INTACT	-0.1	
1039	406	1	FLOOR	A	CARPET	TAN	INTACT	0.1	
1040	406	1	CEILING	A	CONCRETE	WHITE	INTACT	-0.1	
1041	406	1	BASE BOARD	A	VINYL	BROWN	INTACT	-0.2	
1042	406	1	RADIATOR	C	METAL	WHITE	INTACT	-0.1	
1043	406	1	DOOR	A	METAL	WHITE	INTACT	0.2	
1044	406	1	DOOR FRAME	A	METAL	WHITE	POOR	0.4	
1045	406	1	WINDOW SILL	C	BLOCK	TAN	INTACT	3.9	
1046	406	2	WALL	A	CONCRETE	WHITE	INTACT	0.0	
1047	406	2	WALL	B	CONCRETE	WHITE	INTACT	0.1	
1048	406	2	WALL	C	CONCRETE	WHITE	INTACT	-0.1	
1049	406	2	WALL	D	CONCRETE	WHITE	INTACT	-0.1	
1050	406	2	FLOOR	A	CARPET	TAN	INTACT	-0.1	
1051	406	2	CEILING	A	CONCRETE	WHITE	INTACT	-0.1	
1052	406	2	BASE BOARD	A	VINYL	BROWN	INTACT	-0.2	
1053	406	2	RADIATOR	C	METAL	WHITE	INTACT	0.2	
1054	406	2	DOOR	A	METAL	WHITE	INTACT	0.3	
1055	406	2	DOOR FRAME	A	METAL	WHITE	INTACT	0.4	
1056	406	2	WINDOW SILL	C	BLOCK	TAN	INTACT	3.4	
1057	406	2	CLOSET WALL	A	CONCRETE	WHITE	INTACT	0.2	
1058	406	2	SHELF	A	WOOD	WHITE	INTACT	-0.1	
1059	406	2	SHELF SUPPORT	A	WOOD	WHITE	INTACT	-0.1	
1060	406	3	WALL	A	CONCRETE	WHITE	INTACT	0.1	
1061	406	3	WALL	B	CONCRETE	WHITE	INTACT	-0.1	
1062	406	3	WALL	C	CONCRETE	WHITE	INTACT	-0.1	
1063	406	3	WALL	D	CONCRETE	WHITE	INTACT	-0.1	
1064	406	3	FLOOR	A	TILE	WHITE	INTACT	-0.1	
1065	406	3	CEILING	A	CONCRETE	WHITE	INTACT	0.2	
1066	406	3	BASE BOARD	A	VINYL	BROWN	INTACT	-0.1	
1067	406	3	DOOR	C	METAL	WHITE	INTACT	0.1	
1068	406	3	DOOR FRAME	C	METAL	WHITE	INTACT	0.4	
1069	406	3	CABINET	B	METAL	WHITE	INTACT	0.1	
1070	406	3	VENT	B	METAL	WHITE	INTACT	0.2	
1071	406	3	SHOWER WALL	A	TILE	WHITE	INTACT	0.2	
1072	406	4	WALL	A	CONCRETE	WHITE	INTACT	0.2	
1073	406	4	WALL	B	CONCRETE	WHITE	INTACT	-0.1	
1074	406	4	WALL	C	CONCRETE	WHITE	INTACT	-0.1	
1075	406	4	WALL	D	DRYWALL	WHITE	INTACT	0.1	
1076	406	4	FLOOR	A	VINYL	WHITE	INTACT	0.2	
1077	406	4	CEILING	A	CONCRETE	WHITE	INTACT	0.0	
1078	406	4	BASE BOARD	A	WOOD	WHITE	INTACT	0.1	
1079	406	4	DOOR	A	METAL	WHITE	INTACT	0.1	
1080	406	4	DOOR FRAME	A	METAL	WHITE	INTACT	0.4	
1081	406	4	CLOSET WALL	D	CONCRETE	WHITE	INTACT	0.5	
1082	406	4	SHELF	D	WOOD	WHITE	INTACT	0.1	
1083	406	4	SHELF SUPPORT	D	WOOD	WHITE	INTACT	0.2	
1084	406	4	PIPE	C	METAL	WHITE	INTACT	0.1	

Address:	Mt. Airy Hi-Rise				
Unit:	200 East Arch Street				

Sample Number:	Apartment #	Room #	BLDG Component	Location	Substrate	Color	Condition	Reading	Hazard Key
1085	406	4	VENT	D	METAL	WHITE	POOR	0.2	
1086	406	4	CABINET	A	WOOD	BROWN	INTACT	0.1	
1087	406	4	CABINET DOOR	A	WOOD	BROWN	INTACT	0.0	
1088	406	1	PIPE	C	METAL	WHITE	POOR	1.0	16
1089	406	1	RADIATOR VALVE	C	METAL	GOLD	INTACT	6.8	
1090	406	1	CLOSET DOOR FRAME	C	METAL	WHITE	INTACT	2.4	
1091	406	3	SINK	B	PORCELAIN	WHITE	INTACT	-0.1	
1092	406	3	BATHTUB	A	METAL	WHITE	INTACT	0.1	
1093	406	3	CHAIR RAIL	B	WOOD	WHITE	INTACT	-0.1	
1094	408	1	WALL	A	CONCRETE	WHITE	INTACT	0.2	
1095	408	1	WALL	B	CONCRETE	WHITE	INTACT	0.1	
1096	408	1	WALL	C	CONCRETE	WHITE	INTACT	-0.1	
1097	408	1	WALL	D	CONCRETE	WHITE	INTACT	0.2	
1098	408	1	FLOOR	A	TILE	BROWN	INTACT	0.2	
1099	408	1	CEILING	A	CONCRETE	WHITE	INTACT	0.2	
1100	408	1	BASE BOARD	A	WOOD	WHITE	POOR	0.1	
1101	408	1	RADIATOR	C	METAL	WHITE	INTACT	-0.1	
1102	408	1	DOOR	A	METAL	WHITE	INTACT	-0.2	
1103	408	1	DOOR FRAME	A	METAL	WHITE	INTACT	0.3	
1104	408	1	WINDOW SILL	C	BLOCK	TAN	INTACT	4.5	
1105	408	2	WALL	A	CONCRETE	WHITE	INTACT	0.2	
1106	408	2	WALL	B	CONCRETE	WHITE	INTACT	0.1	
1107	408	2	WALL	C	CONCRETE	WHITE	INTACT	0.1	
1108	408	2	WALL	D	CONCRETE	WHITE	INTACT	0.1	
1109	408	2	FLOOR	A	TILE	BROWN	INTACT	0.3	
1110	408	2	CEILING	A	CONCRETE	WHITE	INTACT	0.1	
1111	408	2	BASE BOARD	B	WOOD	WHITE	INTACT	-0.1	
1112	408	2	RADIATOR	C	METAL	WHITE	INTACT	0.1	
1113	408	2	DOOR	B	METAL	WHITE	INTACT	0.2	
1114	408	2	DOOR FRAME	B	METAL	WHITE	INTACT	0.2	
1115	408	2	WINDOW SILL	C	BLOCK	TAN	INTACT	4.0	
1116	408	2	CLOSET WALL	A	CONCRETE	WHITE	INTACT	0.3	
1117	408	2	SHELF	A	WOOD	WHITE	INTACT	-0.1	
1118	408	2	SHELF SUPPORT	A	WOOD	WHITE	INTACT	0.1	
1119	408	3	WALL	A	CONCRETE	WHITE	INTACT	0.1	
1120	408	3	WALL	B	CONCRETE	WHITE	INTACT	-0.1	
1121	408	3	WALL	C	CONCRETE	WHITE	INTACT	0.0	
1122	408	3	WALL	D	CONCRETE	WHITE	POOR	0.1	
1123	408	3	FLOOR	A	TILE	WHITE	INTACT	-0.1	
1124	408	3	CEILING	A	CONCRETE	WHITE	INTACT	0.0	
1125	408	3	BASE BOARD	A	VINYL	BROWN	INTACT	-0.1	
1126	408	3	DOOR	C	METAL	WHITE	INTACT	0.1	
1127	408	3	DOOR FRAME	C	METAL	WHITE	INTACT	1.0	
1128	408	3	CABINET	B	METAL	WHITE	INTACT	-0.1	
1129	408	3	VENT	B	METAL	WHITE	INTACT	0.1	
1130	408	3	SHOWER WALL	A	TILE	WHITE	INTACT	-0.1	
1131	408	4	WALL	A	CONCRETE	WHITE	INTACT	0.2	
1132	408	4	WALL	B	CONCRETE	WHITE	INTACT	0.1	
1133	408	4	WALL	C	CONCRETE	WHITE	INTACT	0.1	
1134	408	4	WALL	D	CONCRETE	WHITE	INTACT	-0.2	
1135	408	4	FLOOR	A	TILE	WHITE	INTACT	-0.1	
1136	408	4	CEILING	A	CONCRETE	WHITE	INTACT	0.1	
1137	408	4	BASE BOARD	B	VINYL	BROWN	INTACT	0.1	
1138	408	1	CLOSET WALL	D	CONCRETE	WHITE	INTACT	0.0	
1139	408	1	SHELF	D	WOOD	WHITE	INTACT	0.1	
1140	408	1	SHELF SUPPORT	D	WOOD	WHITE	INTACT	-0.1	
1141	408	4	PIPE	C	PVC	WHITE	INTACT	-0.1	
1142	408	4	VENT	C	METAL	WHITE	INTACT	-0.1	
1143	408	1	CLOSET ROD	B	METAL	WHITE	POOR	1.2	15
1144	408	1	PIPE	C	METAL	WHITE	POOR	1.0	16
1145	408	1	RADIATOR VALVE	C	METAL	GOLD	INTACT	2.6	
1146	408	2	PIPE	C	METAL	WHITE	INTACT	0.6	
1147	408	2	RADIATOR VALVE	C	METAL	WHITE	INTACT	-0.1	
1148	408	2	CLOSET ROD	A	METAL	WHITE	INTACT	1.0	
1149	408	3	SINK	B	PORCELAIN	WHITE	INTACT	9.9	
1150	408	3	UNDER SINK	B	METAL	GREEN	POOR	2.2	16
1151	408	3	CHAIR RAIL	D	WOOD	WHITE	INTACT	-0.1	
1152	414	1	WALL	A	CONCRETE	WHITE	INTACT	0.0	
1153	414	1	WALL	B	CONCRETE	WHITE	INTACT	0.1	
1154	414	1	WALL	C	CONCRETE	WHITE	INTACT	0.1	
1155	414	1	WALL	D	CONCRETE	WHITE	INTACT	-0.1	
1156	414	1	FLOOR	A	CARPET	TAN	INTACT	0.1	
1157	414	1	CEILING	A	CONCRETE	WHITE	INTACT	0.1	

Address:	Mt. Airy Hi-Rise				
Unit:	200 East Arch Street				

Sample Number:	Apartment #	Room #	BLDG Component	Location	Substrate	Color	Condition	Reading	Hazard Key
1158	414	1	BASE BOARD	B	WOOD	WHITE	INTACT	0.2	
1159	414	1	RADIATOR	C	METAL	WHITE	INTACT	-0.1	
1160	414	1	DOOR	A	METAL	WHITE	INTACT	0.1	
1161	414	1	DOOR FRAME	A	METAL	WHITE	INTACT	0.1	
1162	414	1	WINDOW SILL	C	BLOCK	TAN	INTACT	4.2	
1163	414	2	WALL	A	CONCRETE	WHITE	INTACT	0.1	
1164	414	2	WALL	B	CONCRETE	WHITE	INTACT	-0.1	
1165	414	2	WALL	C	CONCRETE	WHITE	INTACT	0.2	
1166	414	2	WALL	D	CONCRETE	WHITE	INTACT	0.2	
1167	414	2	FLOOR	A	TILE	WHITE	INTACT	0.1	
1168	414	2	CEILING	A	CONCRETE	WHITE	INTACT	-0.1	
1169	414	2	BASE BOARD	B	WOOD	WHITE	INTACT	0.0	
1170	414	2	RADIATOR	C	METAL	WHITE	INTACT	0.1	
1171	414	2	DOOR	B	METAL	WHITE	POOR	-0.1	
1172	414	2	DOOR FRAME	B	METAL	WHITE	POOR	1.0	8
1173	414	2	WINDOW SILL	C	BLOCK	TAN	INTACT	4.0	
1174	414	2	CLOSET WALL	A	CONCRETE	WHITE	INTACT	0.1	
1175	414	2	SHELF	A	WOOD	WHITE	INTACT	-0.1	
1176	414	2	SHELF SUPPORT	A	WOOD	WHITE	INTACT	0.0	
1177	414	3	WALL	A	CONCRETE	WHITE	POOR	0.1	
1178	414	3	WALL	B	CONCRETE	WHITE	POOR	-0.1	
1179	414	3	WALL	C	CONCRETE	WHITE	INTACT	-0.1	
1180	414	3	WALL	D	CONCRETE	WHITE	INTACT	0.0	
1181	414	3	FLOOR	A	TILE	WHITE	INTACT	-0.2	
1182	414	3	CEILING	A	CONCRETE	WHITE	INTACT	0.1	
1183	414	3	BASE BOARD	B	WOOD	WHITE	INTACT	0.2	
1184	414	3	DOOR	B	METAL	WHITE	POOR	0.1	
1185	414	3	DOOR FRAME	B	METAL	WHITE	POOR	0.1	
1186	414	3	CABINET	D	METAL	WHITE	POOR	0.1	
1187	414	3	VENT	D	METAL	WHITE	INTACT	0.2	
1188	414	3	SHOWER WALL	C	TILE	WHITE	INTACT	0.1	
1189	414	4	WALL	A	CONCRETE	WHITE	INTACT	0.0	
1190	414	4	WALL	B	CONCRETE	WHITE	INTACT	0.1	
1191	414	4	WALL	C	CONCRETE	WHITE	INTACT	0.0	
1192	414	4	WALL	D	CONCRETE	WHITE	INTACT	0.1	
1193	414	4	FLOOR	A	TILE	WHITE	INTACT	0.1	
1194	414	4	CEILING	A	CONCRETE	WHITE	INTACT	-0.2	
1195	414	4	BASE BOARD	D	WOOD	WHITE	INTACT	-0.1	
1196	414	4	DOOR	A	METAL	WHITE	INTACT	0.0	
1197	414	4	DOOR FRAME	A	METAL	WHITE	POOR	-0.1	
1198	414	4	CLOSET WALL	B	CONCRETE	WHITE	INTACT	-0.1	
1199	414	4	SHELF	B	WOOD	WHITE	INTACT	-0.1	
1200	414	4	SHELF SUPPORT	B	WOOD	WHITE	INTACT	-0.1	
1201	414	4	PIPE	C	PVC	WHITE	INTACT	0.1	
1202	414	4	VENT	B	METAL	WHITE	INTACT	0.2	
1203	414	1	PIPE	C	METAL	WHITE	POOR	-0.2	
1204	414	1	RADIATOR VALVE	C	METAL	WHITE	INTACT	7.2	
1205	414	2	RADIATOR VALVE	C	METAL	WHITE	INTACT	4.4	
1206	414	2	CLOSET ROD	B	METAL	WHITE	POOR	1.0	15
1207	414	3	SINK	D	PORCELAIN	WHITE	INTACT	9.9	
1208	414	3	UNDER SINK	D	METAL	WHITE	POOR	1.0	16
1209	414	3	CLOSET ROD	B	METAL	WHITE	INTACT	1.0	
1210	414	3	CHAIR RAIL	B	WOOD	WHITE	INTACT	-0.1	
1211	416	1	WALL	A	CONCRETE	WHITE	INTACT	0.2	
1212	416	1	WALL	B	CONCRETE	WHITE	INTACT	0.2	
1213	416	1	WALL	C	CONCRETE	WHITE	INTACT	0.3	
1214	416	1	WALL	D	CONCRETE	WHITE	INTACT	0.1	
1215	416	1	FLOOR	A	CARPET	BROWN	INTACT	0.2	
1216	416	1	CEILING	A	CONCRETE	WHITE	INTACT	0.3	
1217	416	1	BASE BOARD	B	VINYL	BROWN	INTACT	0.1	
1218	416	1	RADIATOR	C	METAL	WHITE	INTACT	0.1	
1219	416	1	DOOR	A	METAL	WHITE	POOR	-0.1	
1220	416	1	DOOR FRAME	A	METAL	WHITE	POOR	0.0	
1221	416	1	WINDOW SILL	C	BLOCK	TAN	INTACT	3.8	
1222	416	2	WALL	A	CONCRETE	WHITE	INTACT	0.1	
1223	416	2	WALL	B	CONCRETE	WHITE	INTACT	0.0	
1224	416	2	WALL	C	CONCRETE	WHITE	INTACT	-0.1	
1225	416	2	WALL	D	CONCRETE	WHITE	INTACT	-0.1	
1226	416	2	FLOOR	A	TILE	WHITE	INTACT	0.1	
1227	416	2	CEILING	A	CONCRETE	WHITE	INTACT	0.1	
1228	416	2	BASE BOARD	B	VINYL	BROWN	INTACT	0.2	
1229	416	2	RADIATOR	C	METAL	WHITE	INTACT	0.2	
1230	416	2	DOOR	A	METAL	WHITE	INTACT	0.1	

Address:	Mt. Airy Hi-Rise				
Unit:	200 East Arch Street				

Sample Number:	Apartment #	Room #	BLDG Component	Location	Substrate	Color	Condition	Reading	Hazard Key
1231	416	2	DOOR FRAME	A	METAL	WHITE	INTACT	0.1	
1232	416	2	WINDOW SILL	C	BLOCK	TAN	INTACT	4.5	
1233	416	2	CLOSET DOOR	A	CONCRETE	WHITE	INTACT	-0.1	
1234	416	2	CLOSET WALL	A	WOOD	WHITE	INTACT	0.0	
1235	416	2	SHELF	A	WOOD	WHITE	INTACT	0.1	
1236	416	2	SHELF SUPPORT	A	WOOD	WHITE	INTACT	0.1	
1237	416	3	WALL	A	CONCRETE	WHITE	INTACT	0.1	
1238	416	3	WALL	B	CONCRETE	WHITE	INTACT	-0.1	
1239	416	3	WALL	C	CONCRETE	WHITE	INTACT	0.0	
1240	416	3	WALL	D	CONCRETE	WHITE	INTACT	0.2	
1241	416	3	FLOOR	A	TILE	WHITE	INTACT	-0.2	
1242	416	3	CEILING	A	CONCRETE	WHITE	INTACT	0.4	
1243	416	3	BASE BOARD	B	VINYL	BROWN	INTACT	0.2	
1244	416	3	DOOR	C	METAL	WHITE	INTACT	0.1	
1245	416	3	DOOR FRAME	C	METAL	WHITE	INTACT	0.5	
1246	416	3	CABINET	D	CARPET	WHITE	INTACT	0.1	
1247	416	3	VENT	D	METAL	WHITE	INTACT	0.1	
1248	416	3	SHOWER WALL	C	TILE	WHITE	INTACT	0.5	
1249	416	4	WALL	A	CONCRETE	WHITE	INTACT	0.2	
1250	416	4	WALL	B	CONCRETE	WHITE	INTACT	0.2	
1251	416	4	WALL	C	DRYWALL	WHITE	INTACT	0.1	
1252	416	4	WALL	D	CONCRETE	WHITE	INTACT	-0.1	
1253	416	4	FLOOR	A	TILE	WHITE	INTACT	-0.2	
1254	416	4	CEILING	A	CONCRETE	WHITE	INTACT	0.3	
1255	416	4	BASE BOARD	B	VINYL	BROWN	INTACT	0.0	
1256	416	1	CLOSET WALL	B	DRYWALL	WHITE	INTACT	0.1	
1257	416	1	SHELF SUPPORT	C	WOOD	WHITE	INTACT	0.1	
1258	416	4	PIPE	D	METAL	WHITE	INTACT	-0.3	
1259	416	4	VENT	D	METAL	WHITE	INTACT	0.2	
1260	416	2	RADIATOR VALVE	C	METAL	GOLD	INTACT	9.9	
1261	416	1	RADIATOR VALVE	C	METAL	WHITE	INTACT	7.7	
1262	416	1	PIPE	C	METAL	WHITE	INTACT	0.5	
1263	416	3	SINK	B	PORCELAIN	WHITE	INTACT	0.1	
1264	416	3	UNDER SINK	B	PORCELAIN	WHITE	INTACT	-0.1	
1265	416	2	PIPE	C	METAL	WHITE	INTACT	0.6	
1266	416	3	CHAIR RAIL	C	WOOD	WHITE	INTACT	0.1	
1267	417	1	WALL	A	CONCRETE	WHITE	INTACT	0.1	
1268	417	1	WALL	B	CONCRETE	WHITE	INTACT	0.4	
1269	417	1	WALL	C	CONCRETE	WHITE	INTACT	0.3	
1270	417	1	WALL	D	CONCRETE	WHITE	INTACT	0.2	
1271	417	1	FLOOR	A	CARPET	BROWN	INTACT	-0.2	
1272	417	1	CEILING	A	CONCRETE	WHITE	INTACT	0.4	
1273	417	1	BASE BOARD	A	WOOD	WHITE	INTACT	0.2	
1274	417	1	RADIATOR	C	METAL	WHITE	INTACT	0.1	
1275	417	1	DOOR	A	METAL	WHITE	INTACT	-0.1	
1276	417	1	DOOR FRAME	A	METAL	WHITE	INTACT	0.3	
1277	417	1	WINDOW SILL	C	BLOCK	TAN	INTACT	6.3	
1278	417	2	WALL	A	CONCRETE	WHITE	INTACT	0.2	
1279	417	2	WALL	B	CONCRETE	WHITE	INTACT	0.3	
1280	417	2	WALL	C	CONCRETE	WHITE	INTACT	0.3	
1281	417	2	WALL	D	CONCRETE	WHITE	INTACT	0.2	
1282	417	2	FLOOR	A	TILE	WHITE	INTACT	-0.2	
1283	417	2	CEILING	A	CONCRETE	WHITE	INTACT	0.1	
1284	417	2	BASE BOARD	B	WOOD	WHITE	INTACT	0.2	
1285	417	2	RADIATOR	C	METAL	WHITE	INTACT	-0.1	
1286	417	2	DOOR	A	METAL	WHITE	INTACT	0.1	
1287	417	2	DOOR FRAME	A	METAL	WHITE	INTACT	0.5	
1288	417	2	WINDOW SILL	C	BLOCK	TAN	INTACT	5.3	
1289	417	2	CLOSET WALL	A	CONCRETE	WHITE	INTACT	-0.1	
1290	417	2	SHELF	A	WOOD	WHITE	INTACT	0.2	
1291	417	2	SHELF SUPPORT	A	WOOD	WHITE	INTACT	0.1	
1292	417	3	WALL	A	CONCRETE	WHITE	INTACT	0.1	
1293	417	3	WALL	B	CONCRETE	WHITE	INTACT	0.2	
1294	417	3	WALL	C	CONCRETE	WHITE	INTACT	0.1	
1295	417	3	WALL	D	CONCRETE	WHITE	POOR	0.3	
1296	417	3	FLOOR	A	TILE	WHITE	INTACT	0.1	
1297	417	3	CEILING	A	CONCRETE	WHITE	INTACT	0.1	
1298	417	3	BASE BOARD	B	WOOD	WHITE	INTACT	0.2	
1299	417	3	DOOR	B	METAL	WHITE	INTACT	0.1	
1300	417	3	DOOR FRAME	B	METAL	WHITE	INTACT	1.0	
1301	417	3	CABINET	D	METAL	WHITE	INTACT	0.1	
1302	417	3	VENT	D	METAL	WHITE	INTACT	0.1	
1303	417	3	SHOWER WALL	A	TILE	WHITE	INTACT	0.1	

Address:	Mt. Airy Hi-Rise				
Unit:	200 East Arch Street				

Sample Number:	Apartment #	Room #	BLDG Component	Location	Substrate	Color	Condition	Reading	Hazard Key
1304	417	4	WALL	A	CONCRETE	WHITE	INTACT	0.1	
1305	417	4	WALL	B	CONCRETE	WHITE	INTACT	0.1	
1306	417	4	WALL	C	CONCRETE	WHITE	INTACT	-0.1	
1307	417	4	WALL	D	CONCRETE	WHITE	POOR	0.1	
1308	417	4	FLOOR	A	TILE	WHITE	INTACT	0.1	
1309	417	4	CEILING	A	CONCRETE	WHITE	INTACT	0.2	
1310	417	4	BASE BOARD	B	VINYL	BROWN	INTACT	0.1	
1311	417	1	CLOSET WALL	D	CONCRETE	WHITE	INTACT	0.1	
1312	417	1	SHELF	D	WOOD	WHITE	INTACT	0.2	
1313	417	1	SHELF SUPPORT	D	WOOD	WHITE	INTACT	-0.1	
1314	417	4	PIPE	D	PVC	WHITE	INTACT	-0.1	
1315	417	4	VENT	C	METAL	WHITE	POOR	0.2	
1316	417	1	PIPE	C	METAL	WHITE	POOR	1.0	16
1317	417	1	RADIATOR VALVE	C	METAL	GOLD	POOR	6.0	16
1318	417	3	SINK	B	PORCELAIN	WHITE	INTACT	9.9	
1319	417	3	UNDER SINK	B	METAL	WHITE	INTACT	1.6	
1320	417	2	CLOSET ROD	A	METAL	WHITE	POOR	1.0	15
1321	417	2	PIPE	C	METAL	WHITE	INTACT	-0.1	
1322	417	2	RADIATOR VALVE	C	METAL	GOLD	INTACT	7.7	
1323	417	1	CLOSET ROD	D	METAL	WHITE	POOR	0.5	
1324	420	1	WALL	A	CONCRETE	WHITE	INTACT	0.1	
1325	420	1	WALL	B	CONCRETE	WHITE	INTACT	-0.1	
1326	420	1	WALL	C	CONCRETE	WHITE	INTACT	0.1	
1327	420	1	WALL	D	CONCRETE	WHITE	INTACT	-0.1	
1328	420	1	FLOOR	A	TILE	WHITE	INTACT	0.2	
1329	420	1	CEILING	A	CONCRETE	WHITE	INTACT	0.1	
1330	420	1	BASE BOARD	B	WOOD	WHITE	INTACT	-0.1	
1331	420	1	RADIATOR	C	METAL	WHITE	INTACT	-0.1	
1332	420	1	DOOR	A	METAL	WHITE	INTACT	0.1	
1333	420	1	DOOR FRAME	A	METAL	WHITE	POOR	0.4	
1334	420	1	WINDOW SILL	C	BLOCK	TAN	INTACT	4.2	
1335	420	2	WALL	A	CONCRETE	WHITE	INTACT	0.1	
1336	420	2	WALL	B	CONCRETE	WHITE	INTACT	-0.1	
1337	420	2	WALL	C	CONCRETE	WHITE	INTACT	-0.1	
1338	420	2	WALL	D	CONCRETE	WHITE	INTACT	0.0	
1339	420	2	FLOOR	A	TILE	WHITE	INTACT	-0.2	
1340	420	2	CEILING	A	CONCRETE	WHITE	INTACT	-0.2	
1341	420	2	BASE BOARD	B	WOOD	WHITE	INTACT	0.2	
1342	420	2	RADIATOR	D	METAL	WHITE	INTACT	-0.1	
1343	420	2	DOOR	C	METAL	WHITE	INTACT	0.3	
1344	420	2	DOOR FRAME	C	METAL	WHITE	INTACT	0.4	
1345	420	2	WINDOW SILL	C	BLOCK	TAN	INTACT	4.2	
1346	420	2	CLOSET WALL	B	CONCRETE	WHITE	INTACT	0.1	
1347	420	2	SHELF	B	WOOD	WHITE	INTACT	-0.1	
1348	420	2	SHELF SUPPORT	B	WOOD	WHITE	INTACT	-0.1	
1349	420	3	WALL	A	CONCRETE	WHITE	INTACT	-0.1	
1350	420	3	WALL	B	CONCRETE	WHITE	INTACT	-0.1	
1351	420	3	WALL	C	CONCRETE	WHITE	INTACT	0.1	
1352	420	3	WALL	D	CONCRETE	WHITE	INTACT	-0.1	
1353	420	3	FLOOR	A	TILE	WHITE	INTACT	-0.1	
1354	420	3	CEILING	A	CONCRETE	WHITE	INTACT	0.2	
1355	420	3	BASE BOARD	B	WOOD	WHITE	INTACT	0.2	
1356	420	3	DOOR	C	METAL	WHITE	INTACT	-0.1	
1357	420	3	DOOR FRAME	C	METAL	WHITE	INTACT	1.0	
1358	420	3	CABINET	B	METAL	WHITE	INTACT	0.1	
1359	420	3	VENT	B	METAL	WHITE	INTACT	0.2	
1360	420	3	SHOWER WALL	A	TILE	WHITE	INTACT	0.5	
1361	420	4	WALL	A	CONCRETE	WHITE	INTACT	0.1	
1362	420	4	WALL	B	CONCRETE	WHITE	INTACT	-0.1	
1363	420	4	WALL	D	CONCRETE	WHITE	INTACT	0.1	
1364	420	4	FLOOR	A	TILE	WHITE	INTACT	-0.1	
1365	420	4	CEILING	A	CONCRETE	WHITE	INTACT	0.4	
1366	420	4	BASE BOARD	B	VINYL	BROWN	INTACT	0.2	
1367	420	4	DOOR	D	METAL	BROWN	INTACT	-0.1	
1368	420	4	DOOR FRAME	D	METAL	WHITE	POOR	0.6	
1369	420	4	CLOSET WALL	A	CONCRETE	WHITE	INTACT	-0.1	
1370	420	4	SHELF	A	WOOD	WHITE	INTACT	0.1	
1371	420	4	SHELF SUPPORT	A	WOOD	WHITE	INTACT	0.1	
1372	420	4	PIPE	A	PVC	WHITE	INTACT	-0.3	
1373	420	4	VENT	A	METAL	WHITE	INTACT	0.1	
1374	420	1	PIPE	C	METAL	WHITE	INTACT	0.2	
1375	420	1	RADIATOR VALVE	C	METAL	WHITE	INTACT	-0.3	
1376	420	2	PIPE	D	METAL	WHITE	INTACT	0.6	

Address:	Mt. Airy Hi-Rise				
Unit:	200 East Arch Street				

Sample Number:	Apartment #	Room #	BLDG Component	Location	Substrate	Color	Condition	Reading	Hazard Key
1377	420	2	RADIATOR VALVE	D	METAL	WHITE	INTACT	4.0	
1378	420	3	PIPE	A	METAL	WHITE	INTACT	0.3	
1379	420	3	PIPE CASE	A	METAL	WHITE	INTACT	0.4	
1380	420	3	SINK	B	PORCELAIN	WHITE	INTACT	9.9	
1381	420	3	UNDER SINK	B	METAL	WHITE	POOR	1.3	16
1382	420	5	WINDOW SILL	C	BLOCK	TAN	INTACT	5.1	
1383	420	5	RADIATOR VALVE	C	METAL	GOLD	INTACT	8.1	
1384	420	5	DOOR	B	METAL	WHITE	INTACT	-0.1	
1385	420	5	DOOR FRAME	B	METAL	WHITE	INTACT	0.2	
1386	420	2	CLOSET ROD	B	METAL	WHITE	POOR	1.0	15
1387	420	2	ACCESS PANEL	A	METAL	WHITE	INTACT	0.4	
1388	420	5	CLOSET ROD	A	METAL	WHITE	INTACT	1.3	
1389	420	3	BATHTUB	B	METAL	WHITE	INTACT	0.1	
1390	505	1	WALL	A	CONCRETE	WHITE	INTACT	0.2	
1391	505	1	WALL	B	CONCRETE	WHITE	INTACT	-0.1	
1392	505	1	WALL	C	CONCRETE	WHITE	INTACT	-0.1	
1393	505	1	WALL	D	CONCRETE	WHITE	INTACT	-0.1	
1394	505	1	FLOOR	A	CARPET	TAN	INTACT	0.1	
1395	505	1	CEILING	A	CONCRETE	WHITE	POOR	-0.1	
1396	505	1	BASE BOARD	B	WOOD	WHITE	INTACT	0.2	
1397	505	1	RADIATOR	C	METAL	WHITE	INTACT	-0.4	
1398	505	1	DOOR	A	METAL	BROWN	INTACT	0.2	
1399	505	1	DOOR FRAME	A	METAL	WHITE	POOR	1.3	8
1400	505	1	WINDOW SILL	C	BLOCK	TAN	INTACT	2.8	
1401	505	2	WALL	A	CONCRETE	WHITE	INTACT	0.1	
1402	505	2	WALL	B	CONCRETE	WHITE	INTACT	0.2	
1403	505	2	WALL	C	CONCRETE	WHITE	INTACT	0.1	
1404	505	2	WALL	D	CONCRETE	WHITE	INTACT	-0.1	
1405	505	2	FLOOR	A	TILE	WHITE	INTACT	0.2	
1406	505	2	CEILING	A	CONCRETE	WHITE	INTACT	0.1	
1407	505	2	BASE BOARD	A	WOOD	WHITE	INTACT	-0.1	
1408	505	2	RADIATOR	C	METAL	WHITE	INTACT	0.3	
1409	505	2	DOOR	A	METAL	WHITE	INTACT	-0.1	
1410	505	2	DOOR FRAME	A	METAL	WHITE	INTACT	-0.1	
1411	505	2	WINDOW SILL	C	BLOCK	TAN	INTACT	5.3	
1412	505	2	CLOSET WALL	A	CONCRETE	WHITE	INTACT	0.1	
1413	505	2	SHELF	A	CONCRETE	WHITE	INTACT	-0.1	
1414	505	2	SHELF SUPPORT	A	WOOD	WHITE	INTACT	0.1	
1415	505	3	WALL	A	CONCRETE	WHITE	INTACT	0.0	
1416	505	3	WALL	B	CONCRETE	WHITE	INTACT	-0.1	
1417	505	3	WALL	C	CONCRETE	WHITE	INTACT	-0.1	
1418	505	3	WALL	D	CONCRETE	WHITE	INTACT	0.0	
1419	505	3	FLOOR	A	TILE	WHITE	INTACT	0.0	
1420	505	3	CEILING	A	CONCRETE	WHITE	INTACT	0.2	
1421	505	3	BASE BOARD	C	VINYL	BROWN	INTACT	0.1	
1422	505	3	DOOR	C	METAL	WHITE	INTACT	0.1	
1423	505	3	DOOR FRAME	C	METAL	WHITE	INTACT	1.3	
1424	505	3	CABINET	D	METAL	WHITE	INTACT	0.0	
1425	505	3	VENT	D	METAL	WHITE	INTACT	0.0	
1426	505	3	SHOWER WALL	A	TILE	WHITE	INTACT	0.5	
1427	505	4	WALL	A	CONCRETE	WHITE	INTACT	0.3	
1428	505	4	WALL	B	CONCRETE	WHITE	INTACT	0.4	
1429	505	4	WALL	C	CONCRETE	WHITE	INTACT	0.6	
1430	505	4	WALL	D	CONCRETE	WHITE	INTACT	0.1	
1431	505	4	FLOOR	A	TILE	WHITE	INTACT	0.2	
1432	505	4	CEILING	A	CONCRETE	WHITE	INTACT	0.1	
1433	505	4	BASE BOARD	B	VINYL	BROWN	INTACT	0.1	
1434	505	4	CLOSET WALL	B	CONCRETE	WHITE	INTACT	0.1	
1435	505	4	SHELF	B	WOOD	WHITE	INTACT	0.1	
1436	505	4	SHELF SUPPORT	B	WOOD	WHITE	INTACT	-0.1	
1437	505	4	PIPE	D	PVC	WHITE	INTACT	-0.2	
1438	505	4	VENT	B	METAL	WHITE	INTACT	0.3	
1439	505	1	PIPE	C	METAL	WHITE	POOR	0.6	
1440	505	1	RADIATOR VALVE	C	METAL	GOLD	INTACT	3.4	
1441	505	1	CLOSET ROD	A	METAL	WHITE	POOR	1.0	15
1442	505	2	PIPE	C	METAL	WHITE	INTACT	0.5	
1443	505	2	RADIATOR VALVE	C	METAL	GOLD	INTACT	6.4	
1444	505	2	CLOSET ROD	A	METAL	WHITE	POOR	1.0	15
1445	505	3	SINK	B	PORCELAIN	WHITE	INTACT	9.9	
1446	505	3	UNDER SINK	B	METAL	WHITE	POOR	1.3	16
1447	510	1	WALL	A	CONCRETE	WHITE	INTACT	0.1	
1448	510	1	WALL	B	CONCRETE	WHITE	INTACT	0.1	
1449	510	1	WALL	C	CONCRETE	WHITE	INTACT	0.2	

Address:	Mt. Airy Hi-Rise				
Unit:	200 East Arch Street				

Sample Number:	Apartment #	Room #	BLDG Component	Location	Substrate	Color	Condition	Reading	Hazard Key
1450	510	1	WALL	D	CONCRETE	WHITE	INTACT	0.1	
1451	510	1	FLOOR	A	CARPET	TAN	INTACT	-0.2	
1452	510	1	CEILING	A	CONCRETE	WHITE	INTACT	0.3	
1453	510	1	BASE BOARD	B	WOOD	WHITE	INTACT	0.1	
1454	510	1	RADIATOR	C	METAL	WHITE	INTACT	0.2	
1455	510	1	DOOR	A	METAL	WHITE	INTACT	0.1	
1456	510	1	DOOR FRAME	A	METAL	WHITE	INTACT	0.0	
1457	510	1	WINDOW SILL	C	BLOCK	TAN	INTACT	3.1	
1458	510	2	WALL	A	CONCRETE	WHITE	INTACT	0.1	
1459	510	2	WALL	B	CONCRETE	WHITE	INTACT	0.2	
1460	510	2	WALL	C	CONCRETE	WHITE	INTACT	-0.1	
1461	510	2	WALL	D	CONCRETE	WHITE	INTACT	0.2	
1462	510	2	FLOOR	A	TILE	WHITE	INTACT	0.0	
1463	510	2	CEILING	A	CONCRETE	WHITE	INTACT	0.2	
1464	510	2	BASE BOARD	A	WOOD	WHITE	INTACT	0.1	
1465	510	2	RADIATOR	C	METAL	WHITE	INTACT	0.0	
1466	510	2	DOOR	A	METAL	WHITE	INTACT	0.1	
1467	510	2	DOOR FRAME	A	METAL	WHITE	INTACT	0.4	
1468	510	2	WINDOW SILL	C	BLOCK	TAN	INTACT	4.2	
1469	510	2	CLOSET DOOR	A	METAL	WHITE	INTACT	0.1	
1470	510	2	CLOSET WALL	A	CONCRETE	WHITE	INTACT	0.1	
1471	510	2	SHELF	A	WOOD	WHITE	INTACT	0.1	
1472	510	2	SHELF SUPPORT	A	WOOD	WHITE	INTACT	-0.1	
1473	510	3	WALL	A	CONCRETE	WHITE	INTACT	0.2	
1474	510	3	WALL	B	CONCRETE	WHITE	INTACT	0.2	
1475	510	3	WALL	C	CONCRETE	WHITE	INTACT	0.2	
1476	510	3	WALL	D	CONCRETE	WHITE	INTACT	0.0	
1477	510	3	FLOOR	A	TILE	WHITE	INTACT	-0.1	
1478	510	3	CEILING	A	CONCRETE	WHITE	INTACT	0.1	
1479	510	3	BASE BOARD	C	VINYL	BROWN	INTACT	-0.1	
1480	510	3	DOOR	C	METAL	WHITE	INTACT	-0.1	
1481	510	3	DOOR FRAME	C	METAL	WHITE	INTACT	1.0	
1482	510	3	CABINET	D	WOOD	WHITE	INTACT	-0.1	
1483	510	3	VENT	D	WOOD	WHITE	INTACT	0.2	
1484	510	3	SHOWER WALL	A	TILE	WHITE	INTACT	1.0	
1485	510	4	WALL	A	CONCRETE	WHITE	INTACT	0.2	
1486	510	4	WALL	B	CONCRETE	WHITE	INTACT	-0.1	
1487	510	4	WALL	C	CONCRETE	WHITE	INTACT	-0.1	
1488	510	4	WALL	D	CONCRETE	WHITE	INTACT	0.2	
1489	510	4	FLOOR	A	TILE	WHITE	INTACT	0.0	
1490	510	4	CEILING	A	CONCRETE	WHITE	INTACT	0.2	
1491	510	4	BASE BOARD	A	VINYL	BROWN	INTACT	0.1	
1492	510	4	CLOSET WALL	B	CONCRETE	WHITE	INTACT	-0.1	
1493	510	4	SHELF	B	WOOD	WHITE	INTACT	-0.1	
1494	510	4	SHELF SUPPORT	B	WOOD	WHITE	INTACT	-0.1	
1495	510	4	PIPE	A	METAL	WHITE	INTACT	0.2	
1496	510	4	VENT	A	METAL	WHITE	INTACT	0.1	
1497	510	2	PIPE	D	METAL	WHITE	POOR	1.0	16
1498	510	2	RADIATOR VALVE	C	METAL	GOLD	INTACT	1.6	
1499	510	5	PIPE	C	METAL	WHITE	POOR	1.0	16
1500	510	5	WALL	A	CONCRETE	WHITE	INTACT	0.0	
1501	510	5	WALL	B	CONCRETE	WHITE	INTACT	0.0	
1502	510	5	WALL	C	CONCRETE	WHITE	INTACT	0.0	
1503	510	5	WALL	D	CONCRETE	WHITE	INTACT	0.1	
1504	510	5	BASE BOARD	A	WOOD	WHITE	INTACT	0.2	
1505	510	2	ACCESS PANEL	B	METAL	WHITE	INTACT	0.2	
1506	510	2	CLOSET ROD	A	WOOD	BROWN	INTACT	0.1	
1507	510	3	SINK	A	PORCELAIN	WHITE	INTACT	9.9	
1508	510	3	UNDER SINK	A	METAL	WHITE	POOR	2.1	16
1509	510	3	BATHTUB	A	METAL	WHITE	INTACT	1.3	
1510	510	5	FLOOR	A	TILE	WHITE	INTACT	0.0	
1511	510	5	CLOSET WALL	A	NO ACCESS				
1512	510	5	SHELF	A	NO ACCESS				
1513	510	5	SHELF SUPPORT	A	NO ACCESS				
1514	514	1	WALL	A	CONCRETE	WHITE	INTACT	0.2	
1515	514	1	WALL	B	CONCRETE	WHITE	INTACT	-0.1	
1516	514	1	WALL	C	CONCRETE	WHITE	INTACT	0.0	
1517	514	1	WALL	D	CONCRETE	WHITE	INTACT	0.2	
1518	514	1	FLOOR	A	CARPET	BROWN	INTACT	0.1	
1519	514	1	CEILING	A	CONCRETE	WHITE	INTACT	0.0	
1520	514	1	BASE BOARD	B	WOOD	WHITE	INTACT	-0.1	
1521	514	1	RADIATOR	C	METAL	WHITE	INTACT	0.1	
1522	514	1	DOOR	A	METAL	WHITE	INTACT	0.2	

Address:	Mt. Airy Hi-Rise				
Unit:	200 East Arch Street				

Sample Number:	Apartment #	Room #	BLDG Component	Location	Substrate	Color	Condition	Reading	Hazard Key
1523	514	1	DOOR FRAME	A	METAL	WHITE	INTACT	-0.1	
1524	514	1	WINDOW SILL	C	BLOCK	TAN	INTACT	5.4	
1525	514	2	WALL	A	CONCRETE	WHITE	INTACT	-0.1	
1526	514	2	WALL	B	CONCRETE	WHITE	INTACT	0.1	
1527	514	2	WALL	C	CONCRETE	WHITE	INTACT	-0.1	
1528	514	2	WALL	D	CONCRETE	WHITE	INTACT	-0.1	
1529	514	2	FLOOR	A	TILE	BROWN	INTACT	0.0	
1530	514	2	CEILING	A	CONCRETE	WHITE	INTACT	0.1	
1531	514	2	BASE BOARD	B	WOOD	WHITE	INTACT	0.2	
1532	514	2	RADIATOR	C	METAL	WHITE	INTACT	0.6	
1533	514	2	DOOR	A	METAL	BROWN	POOR	-0.1	
1534	514	2	DOOR FRAME	A	METAL	WHITE	POOR	1.0	8
1535	514	2	WINDOW SILL	C	BLOCK	TAN	INTACT	4.4	
1536	514	2	CLOSET DOOR	A	METAL	WHITE	INTACT	0.0	
1537	514	2	CLOSET WALL	A	METAL	WHITE	INTACT	0.2	
1538	514	2	SHELF	A	WOOD	WHITE	INTACT	0.1	
1539	514	2	SHELF SUPPORT	A	WOOD	WHITE	INTACT	0.2	
1540	514	3	WALL	A	CONCRETE	WHITE	POOR	-0.2	
1541	514	3	WALL	B	CONCRETE	WHITE	INTACT	0.2	
1542	514	3	WALL	C	CONCRETE	WHITE	INTACT	0.0	
1543	514	3	WALL	D	CONCRETE	WHITE	POOR	-0.2	
1544	514	3	FLOOR	A	TILE	WHITE	INTACT	-0.1	
1545	514	3	CEILING	A	CONCRETE	WHITE	INTACT	-0.1	
1546	514	3	BASE BOARD	B	WOOD	WHITE	INTACT	-0.1	
1547	514	3	DOOR	D	METAL	WHITE	INTACT	0.0	
1548	514	3	DOOR FRAME	D	METAL	WHITE	INTACT	0.0	
1549	514	3	CABINET	B	METAL	WHITE	INTACT	0.2	
1550	514	3	VENT	B	METAL	WHITE	INTACT	-0.1	
1551	514	3	SHOWER WALL	A	TILE	WHITE	INTACT	0.1	
1552	514	4	WALL	A	CONCRETE	WHITE	INTACT	-0.1	
1553	514	4	WALL	B	CONCRETE	WHITE	INTACT	0.2	
1554	514	4	WALL	C	CONCRETE	WHITE	INTACT	0.2	
1555	514	4	WALL	D	CONCRETE	WHITE	INTACT	0.0	
1556	514	4	FLOOR	A	TILE	WHITE	INTACT	0.0	
1557	514	4	CEILING	A	CONCRETE	WHITE	INTACT	0.2	
1558	514	4	BASE BOARD	D	VINYL	BROWN	INTACT	0.2	
1559	514	4	CLOSET WALL	D	CONCRETE	WHITE	INTACT	0.1	
1560	514	4	SHELF	D	WOOD	WHITE	INTACT	-0.1	
1561	514	4	SHELF SUPPORT	D	WOOD	WHITE	INTACT	-0.1	
1562	514	4	PIPE	B	PVC	WHITE	INTACT	-0.2	
1563	514	4	VENT	C	METAL	WHITE	INTACT	0.1	
1564	514	1	PIPE	C	METAL	WHITE	INTACT	0.4	
1565	514	1	RADIATOR VALVE	C	METAL	WHITE	INTACT	3.0	
1566	514	1	CLOSET ROD	B	METAL	WHITE	POOR	1.0	15
1567	514	2	PIPE	C	METAL	WHITE	INTACT	0.4	
1568	514	2	RADIATOR VALVE	NO ACCESS					
1569	514	2	CLOSET ROD	A	METAL	WHITE	POOR	1.2	15
1570	514	3	SINK	B	PORCELAIN	WHITE	INTACT	9.9	
1571	514	3	UNDER SINK	B	METAL	WHITE	POOR	1.5	16
1572	515	1	WALL	A	CONCRETE	WHITE	INTACT	0.1	
1573	515	1	WALL	B	CONCRETE	WHITE	INTACT	0.2	
1574	515	1	WALL	C	CONCRETE	WHITE	INTACT	0.2	
1575	515	1	WALL	D	CONCRETE	WHITE	INTACT	0.2	
1576	515	1	FLOOR	A	CARPET	GRAY	INTACT	0.1	
1577	515	1	CEILING	A	CONCRETE	WHITE	INTACT	-0.1	
1578	515	1	BASE BOARD	B	WOOD	WHITE	INTACT	-0.1	
1579	515	1	RADIATOR	C	METAL	WHITE	INTACT	0.1	
1580	515	1	DOOR	A	METAL	WHITE	INTACT	-0.1	
1581	515	1	DOOR FRAME	A	METAL	WHITE	INTACT	1.0	
1582	515	1	WINDOW SILL	C	BLOCK	TAN	INTACT	5.7	
1583	515	2	WALL	A	CONCRETE	WHITE	INTACT	0.1	
1584	515	2	WALL	B	CONCRETE	WHITE	INTACT	-0.1	
1585	515	2	WALL	C	CONCRETE	WHITE	INTACT	-0.1	
1586	515	2	WALL	D	CONCRETE	WHITE	INTACT	-0.1	
1587	515	2	FLOOR	A	TILE	WHITE	INTACT	-0.2	
1588	515	2	CEILING	A	CONCRETE	WHITE	INTACT	0.3	
1589	515	2	BASE BOARD	B	WOOD	WHITE	INTACT	0.2	
1590	515	2	RADIATOR	C	METAL	WHITE	INTACT	-0.1	
1591	515	2	DOOR	A	METAL	BROWN	POOR	1.0	9
1592	515	2	DOOR FRAME	A	METAL	WHITE	POOR	0.3	
1593	515	2	WINDOW SILL	C	BLOCK	TAN	INTACT	4.0	
1594	515	2	CLOSET WALL	A	CONCRETE	WHITE	INTACT	0.1	
1595	515	2	SHELF	A	WOOD	WHITE	INTACT	-0.1	

Address:	Mt. Airy Hi-Rise				
Unit:	200 East Arch Street				

Sample Number:	Apartment #	Room #	BLDG Component	Location	Substrate	Color	Condition	Reading	Hazard Key
1596	515	2	SHELF SUPPORT	A	WOOD	WHITE	INTACT	0.1	
1597	515	3	WALL	A	CONCRETE	WHITE	INTACT	0.2	
1598	515	3	WALL	B	CONCRETE	WHITE	INTACT	0.2	
1599	515	3	WALL	C	CONCRETE	WHITE	INTACT	-0.1	
1600	515	3	WALL	D	CONCRETE	WHITE	INTACT	-0.1	
1601	515	3	FLOOR	A	TILE	WHITE	INTACT	-0.2	
1602	515	3	CEILING	A	CONCRETE	WHITE	INTACT	0.1	
1603	515	3	BASE BOARD	C	WOOD	WHITE	INTACT	0.2	
1604	515	3	DOOR	B	METAL	WHITE	INTACT	0.1	
1605	515	3	DOOR FRAME	B	METAL	WHITE	INTACT	0.4	
1606	515	3	CABINET	C	METAL	WHITE	INTACT	0.1	
1607	515	3	VENT	C	METAL	WHITE	INTACT	0.1	
1608	515	3	SHOWER WALL	C	TILE	WHITE	INTACT	1.0	
1609	515	4	WALL	A	CONCRETE	WHITE	INTACT	0.1	
1610	515	4	WALL	B	CONCRETE	WHITE	INTACT	0.1	
1611	515	4	WALL	C	CONCRETE	WHITE	INTACT	-0.1	
1612	515	4	WALL	D	CONCRETE	WHITE	INTACT	-0.1	
1613	515	4	FLOOR	A	TILE	WHITE	INTACT	0.1	
1614	515	4	CEILING	A	CONCRETE	WHITE	INTACT	0.2	
1615	515	4	BASE BOARD	B	VINYL	BROWN	INTACT	-0.1	
1616	515	4	CLOSET WALL	D	CONCRETE	WHITE	INTACT	0.1	
1617	515	4	SHELF	D	WOOD	WHITE	INTACT	-0.1	
1618	515	4	SHELF SUPPORT	D	WOOD	WHITE	INTACT	-0.1	
1619	515	4	PIPE	D	METAL	WHITE	INTACT	-0.2	
1620	515	4	VENT	C	METAL	WHITE	INTACT	0.2	
1621	515	1	PIPE VALVE	C	METAL	WHITE	POOR	1.0	16
1622	515	1	PIPE	C	METAL	WHITE	POOR	1.0	16
1623	515	1	RADIATOR VALVE	C	METAL	GOLD	INTACT	5.3	
1624	515	1	CLOSET ROD	A	METAL	WHITE	INTACT	1.2	
1625	515	3	SINK	C	PORCELAIN	WHITE	INTACT	9.9	
1626	515	3	UNDER SINK	C	METAL	WHITE	POOR	1.2	16
1627	515	3	BATHTUB	D	METAL	WHITE	INTACT	0.2	
1628	515	2	RADIATOR VALVE	C	METAL	GOLD	INTACT	6.6	
1629	515	2	CLOSET ROD	A	METAL	WHITE	POOR	1.0	15
1630	603	1	WALL	A	CONCRETE	WHITE	INTACT	0.1	
1631	603	1	WALL	B	CONCRETE	WHITE	INTACT	0.1	
1632	603	1	WALL	C	CONCRETE	WHITE	INTACT	-0.1	
1633	603	1	WALL	D	CONCRETE	WHITE	INTACT	-0.1	
1634	603	1	FLOOR	A	TILE	WHITE	INTACT	-0.1	
1635	603	1	CEILING	A	CONCRETE	WHITE	INTACT	0.2	
1636	603	1	BASE BOARD	A	VINYL	BROWN	INTACT	-0.1	
1637	603	1	RADIATOR	C	METAL	WHITE	INTACT	0.2	
1638	603	1	DOOR	A	METAL	WHITE	INTACT	-0.1	
1639	603	1	DOOR FRAME	A	METAL	WHITE	INTACT	-0.1	
1640	603	1	WINDOW SILL	C	BLOCK	TAN	INTACT	4.0	
1641	603	2	WALL	A	CONCRETE	WHITE	INTACT	0.2	
1642	603	2	WALL	B	CONCRETE	WHITE	INTACT	0.2	
1643	603	2	WALL	C	CONCRETE	WHITE	INTACT	-0.1	
1644	603	2	WALL	D	CONCRETE	WHITE	INTACT	0.0	
1645	603	2	FLOOR	A	TILE	WHITE	INTACT	-0.2	
1646	603	2	CEILING	A	CONCRETE	WHITE	INTACT	0.0	
1647	603	2	BASE BOARD	B	VINYL	WHITE	INTACT	0.1	
1648	603	2	RADIATOR	C	METAL	WHITE	INTACT	0.1	
1649	603	2	DOOR	B	METAL	WHITE	INTACT	0.2	
1650	603	2	DOOR FRAME	B	METAL	WHITE	INTACT	0.1	
1651	603	2	WINDOW SILL	C	BLOCK	TAN	INTACT	2.8	
1652	603	2	CLOSET WALL	A	CONCRETE	WHITE	INTACT	0.2	
1653	603	2	SHELF	A	WOOD	WHITE	INTACT	0.2	
1654	603	2	SHELF SUPPORT	A	WOOD	WHITE	INTACT	0.1	
1655	603	3	WALL	A	CONCRETE	WHITE	INTACT	0.1	
1656	603	3	WALL	B	CONCRETE	WHITE	INTACT	0.1	
1657	603	3	WALL	C	CONCRETE	WHITE	INTACT	-0.2	
1658	603	3	WALL	D	CONCRETE	WHITE	INTACT	-0.1	
1659	603	3	FLOOR	A	TILE	WHITE	INTACT	-0.1	
1660	603	3	CEILING	A	CONCRETE	WHITE	INTACT	0.1	
1661	603	3	BASE BOARD	A	VINYL	TAN	INTACT	-0.1	
1662	603	3	DOOR	C	METAL	WHITE	INTACT	0.1	
1663	603	3	DOOR FRAME	C	METAL	WHITE	INTACT	-0.1	
1664	603	3	CABINET	B	METAL	WHITE	INTACT	0.0	
1665	603	3	VENT	B	METAL	WHITE	INTACT	0.1	
1666	603	3	SHOWER WALL	A	TILE	WHITE	INTACT	0.2	
1667	603	4	WALL	A	CONCRETE	WHITE	INTACT	-0.1	
1668	603	4	WALL	B	CONCRETE	WHITE	INTACT	-0.1	

Address:	Mt. Airy Hi-Rise				
Unit:	200 East Arch Street				

Sample Number:	Apartment #	Room #	BLDG Component	Location	Substrate	Color	Condition	Reading	Hazard Key
1669	603	4	WALL	C	CONCRETE	WHITE	INTACT	-0.2	
1670	603	4	WALL	D	CONCRETE	WHITE	INTACT	0.0	
1671	603	4	FLOOR	A	TILE	WHITE	INTACT	0.1	
1672	603	4	CEILING	A	CONCRETE	WHITE	INTACT	0.1	
1673	603	4	BASE BOARD	B	VINYL	BROWN	INTACT	-0.1	
1674	603	4	DOOR	A	METAL	WHITE	INTACT	-0.1	
1675	603	4	DOOR FRAME	A	METAL	WHITE	INTACT	0.1	
1676	603	1	CLOSET WALL	D	CONCRETE	WHITE	INTACT	0.1	
1677	603	1	SHELF	D	WOOD	WHITE	INTACT	0.2	
1678	603	1	SHELF SUPPORT	D	WOOD	WHITE	INTACT	-0.1	
1679	603	4	PIPE	C	METAL	WHITE	INTACT	-0.1	
1680	603	4	VENT	C	METAL	WHITE	INTACT	0.2	
1681	603	1	PIPE	C	METAL	WHITE	POOR	1.0	16
1682	603	2	PIPE	C	METAL	WHITE	INTACT	0.0	
1683	603	1	RADIATOR VALVE	C	METAL	GOLD	INTACT	4.0	
1684	603	2	CLOSET ROD	A	METAL	WHITE	POOR	1.0	15
1685	603	2	RADIATOR VALVE	C	METAL	WHITE	INTACT	-0.2	
1686	603	3	SINK	B	PORCELAIN	WHITE	INTACT	9.9	
1687	603	3	UNDER SINK	B	METAL	WHITE	POOR	-0.1	
1688	603	3	BATHTUB	C	METAL	WHITE	INTACT	0.1	
1689	603	3	PIPE	A	METAL	WHITE	INTACT	-0.1	
1690	603	3	PIPE CAGE	A	METAL	WHITE	INTACT	-0.1	
1691	603	3	CHAIR RAIL	B	WOOD	WHITE	INTACT	0.1	
1692	610	1	WALL	A	CONCRETE	MAUVE	INTACT	0.0	
1693	610	1	WALL	B	CONCRETE	MAUVE	INTACT	0.1	
1694	610	1	WALL	C	CONCRETE	MAUVE	INTACT	-0.1	
1695	610	1	WALL	D	CONCRETE	MAUVE	INTACT	0.1	
1696	610	1	FLOOR	A	CARPET	BROWN	INTACT	0.2	
1697	610	1	CEILING	A	CONCRETE	WHITE	INTACT	-0.1	
1698	610	1	BASE BOARD	A	VINYL	BROWN	INTACT	0.2	
1699	610	1	RADIATOR	C	METAL	WHITE	INTACT	0.2	
1700	610	1	DOOR	A	METAL	WHITE	INTACT	0.1	
1701	610	1	DOOR FRAME	A	METAL	WHITE	INTACT	-0.2	
1702	610	1	WINDOW SILL	C	BLOCK	TAN	INTACT	-0.2	
1703	610	2	WALL	A	CONCRETE	WHITE	INTACT	0.1	
1704	610	2	WALL	B	CONCRETE	WHITE	INTACT	-0.1	
1705	610	2	WALL	C	CONCRETE	WHITE	INTACT	-0.1	
1706	610	2	WALL	D	CONCRETE	WHITE	INTACT	0.1	
1707	610	2	FLOOR	A	TILE	WHITE	INTACT	-0.1	
1708	610	2	CEILING	A	CONCRETE	WHITE	INTACT	0.0	
1709	610	2	BASE BOARD	A	VINYL	BROWN	INTACT	0.1	
1710	610	2	RADIATOR	C	METAL	WHITE	INTACT	-0.1	
1711	610	2	DOOR	B	METAL	WHITE	INTACT	0.0	
1712	610	2	DOOR FRAME	B	METAL	WHITE	INTACT	0.1	
1713	610	2	WINDOW SILL	C	BLOCK	TAN	INTACT	-0.2	
1714	610	2	CLOSET WALL	A	CONCRETE	WHITE	INTACT	0.1	
1715	610	2	SHELF	A	WOOD	WHITE	INTACT	-0.1	
1716	610	2	SHELF SUPPORT	A	WOOD	WHITE	INTACT	0.0	
1717	610	3	WALL	A	CONCRETE	WHITE	INTACT	0.1	
1718	610	3	WALL	B	CONCRETE	WHITE	INTACT	-0.1	
1719	610	3	WALL	C	CONCRETE	WHITE	INTACT	-0.1	
1720	610	3	WALL	D	CONCRETE	WHITE	INTACT	0.1	
1721	610	3	FLOOR	A	TILE	WHITE	INTACT	-0.1	
1722	610	3	CEILING	A	CONCRETE	WHITE	INTACT	-0.2	
1723	610	3	BASE BOARD	A	WOOD	WHITE	INTACT	-0.1	
1724	610	3	DOOR	C	METAL	WHITE	INTACT	0.1	
1725	610	3	DOOR FRAME	C	METAL	WHITE	INTACT	1.0	
1726	610	3	CABINET	B	METAL	WHITE	INTACT	0.2	
1727	610	3	VENT	B	METAL	WHITE	INTACT	-0.1	
1728	610	3	SHOWER WALL	A	TILE	WHITE	INTACT	0.6	
1729	610	4	WALL	A	CONCRETE	WHITE	INTACT	0.0	
1730	610	4	WALL	B	CONCRETE	WHITE	INTACT	-0.1	
1731	610	4	WALL	C	CONCRETE	WHITE	INTACT	0.1	
1732	610	4	WALL	D	CONCRETE	WHITE	POOR	-0.1	
1733	610	4	FLOOR	A	TILE	WHITE	INTACT	0.0	
1734	610	4	CEILING	A	CONCRETE	WHITE	INTACT	0.1	
1735	610	4	BASE BOARD	B	WOOD	WHITE	INTACT	-0.2	
1736	610	1	CLOSET WALL	D	CONCRETE	WHITE	INTACT	0.0	
1737	610	1	SHELF	D	WOOD	WHITE	INTACT	0.1	
1738	610	1	SHELF SUPPORT	D	WOOD	WHITE	INTACT	0.1	
1739	610	4	PIPE	C	METAL	WHITE	INTACT	0.2	
1740	610	4	VENT	C	METAL	WHITE	INTACT	0.1	
1741	610	1	CLOSET ROD	A	METAL	WHITE	POOR	1.0	15

Address:	Mt. Airy Hi-Rise				
Unit:	200 East Arch Street				

Sample Number:	Apartment #	Room #	BLDG Component	Location	Substrate	Color	Condition	Reading	Hazard Key
1742	610	2	CLOSET ROD	C	METAL	WHITE	POOR	2.4	15
1743	610	1	RADIATOR VALVE	NO ACCESS					
1744	610	3	SINK	C	PORCELAIN	WHITE	INTACT	9.9	
1745	610	3	UNDER SINK	C	METAL	WHITE	INTACT	-0.1	
1746	610	3	BATHTUB	B	METAL	WHITE	INTACT	-0.1	
1747	610	2	RADIATOR VALVE	NO ACCESS					
1748	610	1	PIPE	NO ACCESS					
1749	610	2	PIPE	NO ACCESS					
1750	610	3	PIPE	B	METAL	WHITE	INTACT	1.1	
1751	610	3	PIPE CAGE	B	METAL	WHITE	INTACT	0.1	
1752	610	5	RADIATOR VALVE	NO ACCESS					
1753	610	5	WINDOW SILL	C	BLOCK	TAN	INTACT	4.7	
1754	610	5	PIPE	C	METAL	WHITE	INTACT	1.2	
1755	610	3	CHAIR RAIL	B	WOOD	WHITE	INTACT	-0.1	
1756	611	1	WALL	A	CONCRETE	WHITE	INTACT	0.0	
1757	611	1	WALL	B	CONCRETE	WHITE	INTACT	0.1	
1758	611	1	WALL	C	CONCRETE	WHITE	INTACT	0.0	
1759	611	1	WALL	D	CONCRETE	WHITE	INTACT	0.2	
1760	611	1	FLOOR	A	TILE	BLUE	INTACT	-0.1	
1761	611	1	CEILING	A	CONCRETE	WHITE	INTACT	-0.1	
1762	611	1	BASE BOARD	A	WOOD	WHITE	INTACT	-0.2	
1763	611	1	RADIATOR	C	METAL	WHITE	INTACT	0.2	
1764	611	1	DOOR	A	METAL	WHITE	INTACT	0.1	
1765	611	1	DOOR FRAME	A	METAL	WHITE	POOR	1.0	8
1766	611	1	WINDOW SILL	C	BLOCK	TAN	INTACT	4.0	
1767	611	2	WALL	A	CONCRETE	WHITE	INTACT	0.7	
1768	611	2	WALL	B	CONCRETE	WHITE	INTACT	0.0	
1769	611	2	WALL	C	CONCRETE	WHITE	INTACT	0.2	
1770	611	2	WALL	D	CONCRETE	WHITE	INTACT	0.1	
1771	611	2	FLOOR	A	TILE	BROWN	INTACT	-0.2	
1772	611	2	CEILING	A	CONCRETE	WHITE	INTACT	-0.1	
1773	611	2	BASE BOARD	B	WOOD	WHITE	INTACT	-0.2	
1774	611	2	RADIATOR	C	METAL	WHITE	INTACT	-0.1	
1775	611	2	DOOR	A	METAL	WHITE	INTACT	0.0	
1776	611	2	DOOR FRAME	A	METAL	WHITE	INTACT	1.2	
1777	611	2	WINDOW SILL	C	BLOCK	TAN	INTACT	3.6	
1778	611	2	CLOSET DOOR	A	METAL	WHITE	INTACT	0.1	
1779	611	2	CLOSET WALL	A	CONCRETE	WHITE	INTACT	0.1	
1780	611	2	SHELF	A	WOOD	WHITE	INTACT	0.2	
1781	611	2	SHELF SUPPORT	A	WOOD	WHITE	INTACT	-0.2	
1782	611	3	WALL	A	CONCRETE	WHITE	INTACT	0.1	
1783	611	3	WALL	B	CONCRETE	WHITE	INTACT	0.1	
1784	611	3	WALL	C	CONCRETE	WHITE	INTACT	0.1	
1785	611	3	WALL	D	CONCRETE	WHITE	INTACT	0.2	
1786	611	3	FLOOR	A	TILE	WHITE	INTACT	-0.2	
1787	611	3	CEILING	A	CONCRETE	WHITE	INTACT	0.1	
1788	611	3	BASE BOARD	A	WOOD	WHITE	POOR	-0.2	
1789	611	3	RADIATOR	C	METAL	WHITE	INTACT	0.2	
1790	611	3	DOOR	C	METAL	WHITE	INTACT	0.2	
1791	611	3	DOOR FRAME	C	METAL	WHITE	INTACT	0.2	
1792	611	3	CABINET	D	METAL	WHITE	INTACT	-0.1	
1793	611	3	VENT	B	METAL	WHITE	INTACT	0.5	
1794	611	3	SHOWER WALL	C	TILE	WHITE	INTACT	-0.1	
1795	611	4	WALL	A	CONCRETE	WHITE	INTACT	-0.1	
1796	611	4	WALL	B	CONCRETE	WHITE	INTACT	-0.1	
1797	611	4	WALL	C	CONCRETE	WHITE	INTACT	-0.1	
1798	611	4	WALL	D	CONCRETE	WHITE	INTACT	-0.1	
1799	611	4	FLOOR	A	TILE	WHITE	INTACT	0.1	
1800	611	4	CEILING	A	CONCRETE	WHITE	INTACT	0.1	
1801	611	4	BASE BOARD	A	VINYL	BROWN	INTACT	0.1	
1802	611	4	RADIATOR	C	METAL	WHITE	INTACT	0.2	
1803	611	4	DOOR	A	METAL	WHITE	INTACT	0.1	
1804	611	4	DOOR FRAME	A	METAL	WHITE	INTACT	0.0	
1805	611	1	CLOSET WALL	A	CONCRETE	WHITE	INTACT	0.1	
1806	611	1	SHELF	A	WOOD	WHITE	INTACT	0.1	
1807	611	1	SHELF SUPPORT	A	WOOD	WHITE	INTACT	0.1	
1808	611	4	PIPE	C	PVC	WHITE	INTACT	0.0	
1809	611	4	VENT	C	METAL	WHITE	INTACT	0.1	
1810	611	1	RADIATOR VALVE	C	METAL	GOLD	INTACT	6.9	
1811	611	2	RADIATOR VALVE	C	METAL	WHITE	INTACT	4.3	
1812	611	1	PIPE	C	METAL	WHITE	INTACT	1.0	
1813	611	2	PIPE	C	METAL	WHITE	POOR	0.4	
1814	611	2	CLOSET ROD	A	METAL	WHITE	POOR	1.0	15

Address:	Mt. Airy Hi-Rise				
Unit:	200 East Arch Street				

Sample Number:	Apartment #	Room #	BLDG Component	Location	Substrate	Color	Condition	Reading	Hazard Key
1815	611	3	BATHTUB	C	METAL	WHITE	INTACT	-0.1	
1816	611	3	SINK	D	PORCELAIN	WHITE	INTACT	9.9	
1817	611	3	UNDER SINK	D	METAL	WHITE	INTACT	1.0	
1818	611	3	PIPE	D	METAL	WHITE	POOR	1.0	16
1819	611	3	PIPE CAGE	D	METAL	WHITE	INTACT	0.4	
1820	611	3	CHAIR RAIL	B	WOOD	WHITE	INTACT	0.1	
1821	613	1	WALL	A	CONCRETE	WHITE	INTACT	0.2	
1822	613	1	WALL	B	CONCRETE	WHITE	INTACT	0.1	
1823	613	1	WALL	C	CONCRETE	WHITE	INTACT	0.1	
1824	613	1	WALL	D	CONCRETE	WHITE	INTACT	0.1	
1825	613	1	FLOOR	A	TILE	WHITE	INTACT	-0.1	
1826	613	1	CEILING	A	CONCRETE	WHITE	INTACT	0.2	
1827	613	1	BASE BOARD	B	VINYL	BROWN	INTACT	-0.1	
1828	613	1	RADIATOR	C	METAL	WHITE	INTACT	-0.1	
1829	613	1	DOOR	A	METAL	WHITE	INTACT	-0.2	
1830	613	1	DOOR FRAME	A	METAL	WHITE	INTACT	-0.3	
1831	613	1	WINDOW SILL	C	BLOCK	TAN	INTACT	4.7	
1832	613	2	WALL	A	CONCRETE	WHITE	INTACT	0.0	
1833	613	2	WALL	B	CONCRETE	WHITE	INTACT	-0.1	
1834	613	2	WALL	C	CONCRETE	WHITE	INTACT	0.1	
1835	613	2	WALL	D	CONCRETE	WHITE	INTACT	0.0	
1836	613	2	FLOOR	A	TILE	WHITE	INTACT	-0.2	
1837	613	2	CEILING	A	CONCRETE	WHITE	INTACT	0.2	
1838	613	2	BASE BOARD	B	VINYL	BROWN	INTACT	0.1	
1839	613	2	RADIATOR	C	METAL	WHITE	INTACT	-0.1	
1840	613	2	DOOR	B	METAL	WHITE	INTACT	-0.2	
1841	613	2	DOOR FRAME	B	METAL	WHITE	INTACT	0.0	
1842	613	2	WINDOW SILL	C	BLOCK	TAN	INTACT	0.1	
1843	613	2	CLOSET WALL	A	CONCRETE	WHITE	INTACT	0.0	
1844	613	2	SHELF	A	WOOD	WHITE	INTACT	-0.1	
1845	613	2	SHELF SUPPORT	A	WOOD	WHITE	INTACT	-0.1	
1846	613	3	WALL	A	CONCRETE	WHITE	INTACT	-0.1	
1847	613	3	WALL	B	CONCRETE	WHITE	INTACT	0.2	
1848	613	3	WALL	C	CONCRETE	WHITE	INTACT	0.2	
1849	613	3	WALL	D	CONCRETE	WHITE	INTACT	0.0	
1850	613	3	FLOOR	A	TILE	WHITE	INTACT	-0.1	
1851	613	3	CEILING	A	CONCRETE	WHITE	INTACT	-0.1	
1852	613	3	BASE BOARD	A	VINYL	BROWN	INTACT	0.2	
1853	613	3	DOOR	C	METAL	WHITE	POOR	0.0	
1854	613	3	DOOR FRAME	C	METAL	WHITE	INTACT	1.2	
1855	613	3	CABINET	B	METAL	WHITE	INTACT	0.2	
1856	613	3	VENT	B	METAL	WHITE	INTACT	0.0	
1857	613	3	SHOWER WALL	C	TILE	WHITE	INTACT	9.9	
1858	613	4	WALL	A	CONCRETE	WHITE	INTACT	0.1	
1859	613	4	WALL	B	CONCRETE	WHITE	INTACT	0.1	
1860	613	4	WALL	C	CONCRETE	WHITE	INTACT	-0.1	
1861	613	4	WALL	D	CONCRETE	WHITE	INTACT	0.2	
1862	613	4	FLOOR	A	TILE	WHITE	INTACT	-0.1	
1863	613	4	CEILING	A	CONCRETE	WHITE	INTACT	-0.1	
1864	613	4	BASE BOARD	B	VINYL	BROWN	INTACT	0.1	
1865	613	4	DOOR	A	METAL	WHITE	INTACT	0.1	
1866	613	4	DOOR FRAME	A	METAL	WHITE	INTACT	0.3	
1867	613	1	CLOSET WALL	D	CONCRETE	WHITE	INTACT	-0.2	
1868	613	1	SHELF	D	WOOD	WHITE	INTACT	0.1	
1869	613	1	SHELF SUPPORT	D	WOOD	WHITE	INTACT	0.2	
1870	613	4	PIPE	C	METAL	WHITE	INTACT	-0.1	
1871	613	4	VENT	C	METAL	WHITE	INTACT	0.1	
1872	613	3	WALL	A	TILE	WHITE	INTACT	9.9	
1873	613	3	WALL	B	TILE	WHITE	INTACT	9.9	
1874	613	3	WALL	C	TILE	WHITE	INTACT	9.9	
1875	613	3	WALL	D	TILE	WHITE	INTACT	9.9	
1876	613	3	SHOWER WALL	B	TILE	WHITE	INTACT	9.9	
1877	613	3	SHOWER WALL	D	TILE	WHITE	INTACT	9.9	
1878	613	3	SINK	C	PORCELAIN	WHITE	INTACT	9.9	
1879	613	3	UNDER SINK	C	METAL	WHITE	INTACT	9.9	
1880	613	2	CLOSET ROD	A	METAL	WHITE	INTACT	1.2	
1881	613	1	RADIATOR VALVE	C	METAL	GOLD	INTACT	7.8	
1882	613	2	RADIATOR VALVE	C	METAL	GOLD	INTACT	8.6	
1883	613	1	CLOSET ROD	A	METAL	WHITE	INTACT	-0.4	
1884	613	3	CHAIR RAIL	B	WOOD	WHITE	INTACT	-0.1	
1885	703	1	WALL	A	CONCRETE	WHITE	INTACT	0.2	
1886	703	1	WALL	B	CONCRETE	WHITE	INTACT	-0.1	
1887	703	1	WALL	C	CONCRETE	WHITE	INTACT	0.1	

Address:	Mt. Airy Hi-Rise				
Unit:	200 East Arch Street				

Sample Number:	Apartment #	Room #	BLDG Component	Location	Substrate	Color	Condition	Reading	Hazard Key
1888	703	1	WALL	D	CONCRETE	WHITE	INTACT	0.2	
1889	703	1	FLOOR	A	CARPET	BROWN	INTACT	0.1	
1890	703	1	CEILING	A	CONCRETE	WHITE	INTACT	-0.1	
1891	703	1	BASE BOARD	B	VINYL	BROWN	INTACT	0.2	
1892	703	1	RADIATOR	C	METAL	WHITE	INTACT	0.2	
1893	703	1	DOOR	A	METAL	WHITE	INTACT	-0.1	
1894	703	1	DOOR FRAME	A	METAL	WHITE	INTACT	0.2	
1895	703	1	WINDOW SILL	C	BLOCK	TAN	INTACT	3.4	
1896	703	2	WALL	A	CONCRETE	WHITE	INTACT	0.1	
1897	703	2	WALL	B	CONCRETE	WHITE	INTACT	0.1	
1898	703	2	WALL	C	CONCRETE	WHITE	INTACT	0.1	
1899	703	2	WALL	D	CONCRETE	WHITE	INTACT	0.1	
1900	703	2	FLOOR	A	TILE	WHITE	INTACT	0.2	
1901	703	2	CEILING	A	CONCRETE	WHITE	INTACT	0.1	
1902	703	2	BASE BOARD	B	VINYL	BROWN	INTACT	0.2	
1903	703	2	RADIATOR	C	METAL	WHITE	INTACT	-0.1	
1904	703	2	DOOR	A	METAL	WHITE	INTACT	-0.1	
1905	703	2	DOOR FRAME	A	METAL	WHITE	INTACT	-0.1	
1906	703	2	WINDOW SILL	C	BLOCK	TAN	INTACT	4.3	
1907	703	2	CLOSET WALL	A	CONCRETE	WHITE	INTACT	-0.1	
1908	703	2	SHELF	A	WOOD	WHITE	INTACT	0.1	
1909	703	2	SHELF SUPPORT	A	WOOD	WHITE	INTACT	-0.1	
1910	703	3	WALL	A	CONCRETE	WHITE	INTACT	0.2	
1911	703	3	WALL	B	CONCRETE	WHITE	INTACT	0.2	
1912	703	3	WALL	C	CONCRETE	WHITE	POOR	0.0	
1913	703	3	WALL	D	CONCRETE	WHITE	POOR	0.0	
1914	703	3	FLOOR	A	TILE	WHITE	INTACT	0.2	
1915	703	3	CEILING	A	CONCRETE	WHITE	INTACT	0.1	
1916	703	3	BASE BOARD	C	VINYL	BROWN	INTACT	-0.1	
1917	703	3	RADIATOR	C	METAL	WHITE	INTACT	0.1	
1918	703	3	DOOR	C	METAL	WHITE	POOR	-0.2	
1919	703	3	DOOR FRAME	C	METAL	WHITE	POOR	0.0	
1920	703	3	CABINET	D	METAL	WHITE	INTACT	0.0	
1921	703	3	VENT	D	METAL	WHITE	INTACT	0.0	
1922	703	3	SHOWER WALL	A	TILE	WHITE	INTACT	0.2	
1923	703	4	WALL	A	CONCRETE	WHITE	INTACT	0.1	
1924	703	4	WALL	B	CONCRETE	WHITE	INTACT	0.0	
1925	703	4	WALL	C	CONCRETE	WHITE	INTACT	-0.1	
1926	703	4	WALL	D	CONCRETE	WHITE	INTACT	-0.1	
1927	703	4	FLOOR	A	TILE	WHITE	INTACT	0.0	
1928	703	4	CEILING	A	CONCRETE	WHITE	INTACT	-0.1	
1929	703	4	BASE BOARD	B	VINYL	BROWN	INTACT	0.1	
1930	703	1	CLOSET WALL	B	CONCRETE	WHITE	INTACT	0.1	
1931	703	1	SHELF	B	WOOD	WHITE	INTACT	0.2	
1932	703	1	SHELF SUPPORT	B	WOOD	WHITE	INTACT	0.2	
1933	703	4	PIPE	D	PVC	WHITE	INTACT	0.1	
1934	703	4	VENT	D	CONCRETE	WHITE	INTACT	0.0	
1935	703	1	PIPE	C	METAL	WHITE	INTACT	1.0	
1936	703	1	RADIATOR VALVE	C	METAL	GOLD	INTACT	2.4	
1937	703	1	CLOSET ROD	B	METAL	WHITE	POOR	-0.1	
1938	703	2	PIPE	C	METAL	WHITE	POOR	1.0	16
1939	703	2	RADIATOR VALVE	C	METAL	GOLD	INTACT	7.3	
1940	703	2	CLOSET ROD	A	METAL	WHITE	POOR	1.1	15
1941	703	3	SINK	C	PORCELAIN	WHITE	INTACT	9.9	
1942	703	3	UNDER SINK	C	METAL	WHITE	POOR	2.3	16
1943	703	3	BATHTUB	D	METAL	WHITE	INTACT	0.2	
1944	COMMON	9TH FLOOR	WALL	A	CONCRETE	WHITE	INTACT	0.2	
1945	COMMON	9TH FLOOR	WALL	B	CONCRETE	WHITE	INTACT	-0.1	
1946	COMMON	9TH FLOOR	WALL	C	CONCRETE	WHITE	INTACT	-0.1	
1947	COMMON	9TH FLOOR	WALL	D	CONCRETE	WHITE	INTACT	-0.1	
1948	COMMON	9TH FLOOR	WALL	C	BRICK	WHITE	INTACT	-0.1	
1949	COMMON	9TH FLOOR	CEILING	A	CONCRETE	WHITE	INTACT	0.5	
1950	COMMON	9TH FLOOR	FLOOR	A	TILE	WHITE	INTACT	0.1	
1951	COMMON	9TH FLOOR	BASE BOARD	A	VINYL	BROWN	INTACT	0.1	
1952	COMMON	9TH FLOOR	ELECTRIC PANEL	B	METAL	WHITE	INTACT	0.2	
1953	COMMON	9TH FLOOR	ACCESS PANEL	B	METAL	WHITE	INTACT	-0.1	
1954	COMMON	9TH FLOOR	FIRE EXTINGUISHER DOOR	C	METAL	WHITE	INTACT	0.1	
1955	COMMON	9TH FLOOR	VENT	C	METAL	WHITE	INTACT	-0.1	
1956	COMMON	9TH FLOOR	PIPE	A	PVC	WHITE	INTACT	0.2	
1957	COMMON	9TH FLOOR	WOOD RAIL	A	WOOD	BROWN	INTACT	-0.1	
1958	COMMON	9TH FLOOR	BENCH	A	WOOD	BROWN	INTACT	-0.1	
1959	COMMON	9TH FLOOR	DOUBLE PANEL DOOR	A	METAL	WHITE	INTACT	-0.2	
1960	COMMON	9TH FLOOR	DOOR	A	METAL	BROWN	INTACT	-0.1	

Address:	Mt. Airy Hi-Rise				
Unit:	200 East Arch Street				

Sample Number:	Apartment #	Room #	BLDG Component	Location	Substrate	Color	Condition	Reading	Hazard Key
1961	COMMON	9TH FLOOR	DOOR FRAME	A	METAL	BROWN	INTACT	-0.1	
1962	COMMON	9TH FLOOR	UNIT DOOR FRAME	A	METAL	BROWN	INTACT	1	
1963	COMMON	9TH FLOOR	UNIT DOOR	A	METAL	BROWN	INTACT	0	
1964	COMMON	8TH FLOOR LAUNDRY ROOM	WALL	A	CONCRETE	WHITE	INTACT	0.1	
1965	COMMON	8TH FLOOR LAUNDRY ROOM	WALL	B	CONCRETE	WHITE	INTACT	0.2	
1966	COMMON	8TH FLOOR LAUNDRY ROOM	WALL	C	CONCRETE	WHITE	INTACT	0.1	
1967	COMMON	8TH FLOOR LAUNDRY ROOM	WALL	D	CONCRETE	WHITE	INTACT	0.2	
1968	COMMON	8TH FLOOR LAUNDRY ROOM	FLOOR	A	TILE	WHITE	INTACT	0	
1969	COMMON	8TH FLOOR LAUNDRY ROOM	CEILING	A	CONCRETE	WHITE	INTACT	0.1	
1970	COMMON	8TH FLOOR LAUNDRY ROOM	BASE BOARD	A	VINYL	GRAY	INTACT	0.3	
1971	COMMON	8TH FLOOR LAUNDRY ROOM	HVAC VENT	C	METAL	WHITE	POOR	3.6	16
1972	COMMON	8TH FLOOR LAUNDRY ROOM	PIPE	D	METAL	WHITE	INTACT	7.4	
1973	COMMON	8TH FLOOR LAUNDRY ROOM	WINDOW SILL	C	BLOCK	TAN	INTACT	3.4	
1974	COMMON	8TH FLOOR LAUNDRY ROOM	RADIATOR	C	METAL	WHITE	INTACT	0.2	
1975	COMMON	8TH FLOOR LAUNDRY ROOM	RADIATOR VALVE	C	METAL	GOLD	INTACT	5.9	
1976	COMMON	8TH FLOOR LAUNDRY ROOM	WOOD TRIM	B	WOOD	WHITE	INTACT	2.5	
1977	COMMON	8TH FLOOR LAUNDRY ROOM	HVAC STACK	D	METAL	WHITE	INTACT	2.8	
1978	COMMON	8TH FLOOR LAUNDRY ROOM	VENT	D	METAL	WHITE	POOR	0.5	
1979	COMMON	8TH FLOOR LAUNDRY ROOM	PIPE	C	METAL	BLACK	POOR	0.6	
1980	COMMON	8TH FLOOR LAUNDRY ROOM	DOOR	B	METAL	BROWN	INTACT	0.4	
1981	COMMON	8TH FLOOR LAUNDRY ROOM	DOOR FRAME	B	METAL	BROWN	POOR	1	8
1982	COMMON	7TH FLOOR COMMONS	WALL	A	CONCRETE	WHITE	INTACT	0.1	
1983	COMMON	7TH FLOOR COMMONS	WALL	B	CONCRETE	WHITE	INTACT	0.1	
1984	COMMON	7TH FLOOR COMMONS	WALL	C	CONCRETE	WHITE	INTACT	0.2	
1985	COMMON	7TH FLOOR COMMONS	WALL	D	CONCRETE	WHITE	INTACT	-0.1	
1986	COMMON	7TH FLOOR COMMONS	FLOOR	A	TILE	WHITE	INTACT	0.2	
1987	COMMON	7TH FLOOR COMMONS	CEILING	A	CONCRETE	WHITE	INTACT	0.6	
1988	COMMON	7TH FLOOR COMMONS	BASE BOARD	A	VINYL	GRAY	INTACT	0.1	
1989	COMMON	7TH FLOOR COMMONS	ELECTRIC PANEL	B	METAL	WHITE	INTACT	0.1	
1990	COMMON	7TH FLOOR COMMONS	ACCESS PANEL	B	METAL	WHITE	INTACT	0.3	
1991	COMMON	7TH FLOOR COMMONS	FIRE EXTINGUISHER DOOR	C	METAL	WHITE	INTACT	-0.1	
1992	COMMON	7TH FLOOR COMMONS	VENT	C	METAL	WHITE	INTACT	0.3	
1993	COMMON	7TH FLOOR COMMONS	PIPE	A	PVC	WHITE	INTACT	-0.1	
1994	COMMON	7TH FLOOR COMMONS	WOOD RAIL	A	WOOD	BROWN	INTACT	-0.1	
1995	COMMON	7TH FLOOR COMMONS	BENCH	A	WOOD	BROWN	INTACT	-0.1	
1996	COMMON	7TH FLOOR COMMONS	DOOR	A	METAL	BROWN	INTACT	-0.1	
1997	COMMON	7TH FLOOR COMMONS	DOOR FRAME	A	METAL	BROWN	INTACT	0	
1998	COMMON	7TH FLOOR COMMONS	UNIT DOOR	A	METAL	BROWN	INTACT	0.3	
1999	COMMON	7TH FLOOR COMMONS	UNIT DOOR FRAME	A	METAL	BROWN	INTACT	1	
2000	COMMON	7TH FLOOR COMMONS	ELEVATOR DOOR	C	METAL	BROWN	INTACT	0.3	
2001	COMMON	7TH FLOOR COMMONS	ELEVATOR FRAME	C	METAL	BROWN	POOR	-0.1	
2002	COMMON	5TH FLOOR COMMONS	WALL	A	CONCRETE	WHITE	INTACT	0.2	
2003	COMMON	5TH FLOOR COMMONS	WALL	B	CONCRETE	WHITE	INTACT	0.2	
2004	COMMON	5TH FLOOR COMMONS	WALL	C	CONCRETE	WHITE	INTACT	0.1	
2005	COMMON	5TH FLOOR COMMONS	WALL	D	CONCRETE	WHITE	INTACT	-0.1	
2006	COMMON	5TH FLOOR COMMONS	FLOOR	A	TILE	WHITE	INTACT	0.1	
2007	COMMON	5TH FLOOR COMMONS	CEILING	A	CONCRETE	WHITE	INTACT	0.2	
2008	COMMON	5TH FLOOR COMMONS	BASE BOARD	A	VINYL	GRAY	INTACT	-0.1	
2009	COMMON	5TH FLOOR COMMONS	ELECTRIC PANEL	B	METAL	WHITE	INTACT	-0.2	
2010	COMMON	5TH FLOOR COMMONS	ACCESS PANEL	B	METAL	WHITE	INTACT	0.2	
2011	COMMON	5TH FLOOR COMMONS	FIRE EXTINGUISHER DOOR	C	METAL	WHITE	INTACT	0.5	
2012	COMMON	5TH FLOOR COMMONS	VENT	C	METAL	WHITE	INTACT	0.2	
2013	COMMON	5TH FLOOR COMMONS	PIPE	A	PVC	WHITE	INTACT	0	
2014	COMMON	5TH FLOOR COMMONS	WOOD RAIL	A	WOOD	BROWN	INTACT	0.1	
2015	COMMON	5TH FLOOR COMMONS	BENCH	A	WOOD	BROWN	INTACT	0.2	
2016	COMMON	5TH FLOOR COMMONS	DOOR	A	METAL	BROWN	INTACT	0.2	
2017	COMMON	5TH FLOOR COMMONS	DOOR FRAME	A	METAL	BROWN	INTACT	0.5	
2018	COMMON	5TH FLOOR COMMONS	UNIT DOOR	A	METAL	BROWN	INTACT	0.2	
2019	COMMON	5TH FLOOR COMMONS	UNIT DOOR FRAME	A	METAL	BROWN	INTACT	0.6	
2020	COMMON	5TH FLOOR COMMONS	ELEVATOR DOOR	C	METAL	BROWN	INTACT	0.4	
2021	COMMON	5TH FLOOR COMMONS	ELEVATOR FRAME	C	METAL	BROWN	INTACT	0.2	
2022	COMMON	5TH FLOOR COMMONS	ALARM BELL	A	METAL	RED	INTACT	1	
2023	COMMON	3RD FLOOR COMMONS	WALL	A	CONCRETE	WHITE	INTACT	0	
2024	COMMON	3RD FLOOR COMMONS	WALL	B	CONCRETE	WHITE	INTACT	-0.1	
2025	COMMON	3RD FLOOR COMMONS	WALL	C	CONCRETE	WHITE	INTACT	0.2	
2026	COMMON	3RD FLOOR COMMONS	WALL	D	CONCRETE	WHITE	INTACT	0.1	
2027	COMMON	3RD FLOOR COMMONS	FLOOR	A	TILE	WHITE	INTACT	0.1	
2028	COMMON	3RD FLOOR COMMONS	CEILING	A	CONCRETE	WHITE	INTACT	1	
2029	COMMON	3RD FLOOR COMMONS	BASE BOARD	A	VINYL	GRAY	INTACT	0.1	
2030	COMMON	3RD FLOOR COMMONS	ELECTRIC PANEL	B	METAL	WHITE	INTACT	-0.1	
2031	COMMON	3RD FLOOR COMMONS	ACCESS PANEL	B	METAL	WHITE	INTACT	0.1	
2032	COMMON	3RD FLOOR COMMONS	FIRE EXTINGUISHER DOOR	C	METAL	WHITE	INTACT	0	
2033	COMMON	3RD FLOOR COMMONS	VENT	C	METAL	WHITE	INTACT	0.1	

Address:	Mt. Airy Hi-Rise				
Unit:	200 East Arch Street				

Sample Number:	Apartment #	Room #	BLDG Component	Location	Substrate	Color	Condition	Reading	Hazard Key
2034	COMMON	3RD FLOOR COMMONS	PIPE	A	PVC	WHITE	INTACT	0.2	
2035	COMMON	3RD FLOOR COMMONS	WOOD RAIL	A	WOOD	BROWN	INTACT	0.2	
2036	COMMON	3RD FLOOR COMMONS	BENCH	A	WOOD	BROWN	INTACT	-0.1	
2037	COMMON	3RD FLOOR COMMONS	DOOR	A	METAL	BROWN	INTACT	0	
2038	COMMON	3RD FLOOR COMMONS	DOOR FRAME	A	METAL	BROWN	INTACT	0.1	
2039	COMMON	3RD FLOOR COMMONS	UNIT DOOR	A	METAL	BROWN	INTACT	0.4	
2040	COMMON	3RD FLOOR COMMONS	UNIT DOOR FRAME	A	METAL	BROWN	INTACT	1	
2041	COMMON	3RD FLOOR COMMONS	ELEVATOR DOOR	C	METAL	BROWN	INTACT	-0.2	
2042	COMMON	3RD FLOOR COMMONS	ELEVATOR FRAME	C	METAL	BROWN	POOR	-0.2	
2043	COMMON	3RD FLOOR COMMONS	DOUBLE PANEL DOOR	A	METAL	WHITE	INTACT	0.5	
2044	COMMON	4TH FLOOR LAUNDRY ROOM	WALL	A	CONCRETE	WHITE	INTACT	0.1	
2045	COMMON	4TH FLOOR LAUNDRY ROOM	WALL	B	CONCRETE	WHITE	INTACT	0.3	
2046	COMMON	4TH FLOOR LAUNDRY ROOM	WALL	C	CONCRETE	WHITE	INTACT	0.2	
2047	COMMON	4TH FLOOR LAUNDRY ROOM	WALL	D	CONCRETE	WHITE	INTACT	0.1	
2048	COMMON	4TH FLOOR LAUNDRY ROOM	FLOOR	A	TILE	WHITE	INTACT	0.1	
2049	COMMON	4TH FLOOR LAUNDRY ROOM	CEILING	A	CONCRETE	WHITE	INTACT	0.1	
2050	COMMON	4TH FLOOR LAUNDRY ROOM	BASE BOARD	A	VINYL	GRAY	INTACT	0.2	
2051	COMMON	4TH FLOOR LAUNDRY ROOM	HVAC VENT	C	METAL	WHITE	INTACT	0.1	
2052	COMMON	4TH FLOOR LAUNDRY ROOM	PIPE	D	METAL	WHITE	INTACT	5.2	
2053	COMMON	4TH FLOOR LAUNDRY ROOM	WINDOW SILL	C	BLOCK	TAN	INTACT	3.7	
2054	COMMON	4TH FLOOR LAUNDRY ROOM	RADIATOR	C	METAL	WHITE	INTACT	0.1	
2055	COMMON	4TH FLOOR LAUNDRY ROOM	RADIATOR VALVE	C	METAL	GOLD	INTACT	3.4	
2056	COMMON	4TH FLOOR LAUNDRY ROOM	HVAC STACK	D	METAL	WHITE	POOR	3.5	16
2057	COMMON	4TH FLOOR LAUNDRY ROOM	VENT	D	METAL	WHITE	INTACT	0.5	
2058	COMMON	4TH FLOOR LAUNDRY ROOM	PIPE	C	METAL	BLACK	POOR	1	16
2059	COMMON	4TH FLOOR LAUNDRY ROOM	DOOR	B	METAL	BROWN	INTACT	0.1	
2060	COMMON	4TH FLOOR LAUNDRY ROOM	DOOR FRAME	B	METAL	BROWN	POOR	1	8
2061	COMMON	4TH FLOOR LAUNDRY ROOM	SINK POST	D	METAL	GRAY	POOR	0.3	
2062	COMMON	4TH FLOOR LAUNDRY ROOM	PAPER TOWEL HOLDER	A	METAL	WHITE	INTACT	0.4	
2063	COMMON	4TH FLOOR STAIRWELL	WALL	A	CONCRETE	WHITE	INTACT	0.2	
2064	COMMON	4TH FLOOR STAIRWELL	WALL	B	CONCRETE	WHITE	INTACT	0.3	
2065	COMMON	4TH FLOOR STAIRWELL	WALL	C	CONCRETE	WHITE	INTACT	0.1	
2066	COMMON	4TH FLOOR STAIRWELL	WALL	D	CONCRETE	WHITE	INTACT	0.4	
2067	COMMON	4TH FLOOR STAIRWELL	CEILING	A	CONCRETE	WHITE	INTACT	0.1	
2068	COMMON	4TH FLOOR STAIRWELL	FLOOR	A	CONCRETE	GRAY	INTACT	0.2	
2069	COMMON	4TH FLOOR STAIRWELL	STAIR TREAD	A	CONCRETE	GRAY	INTACT	-0.1	
2070	COMMON	4TH FLOOR STAIRWELL	STAIR RAIL	B	METAL	BROWN	POOR	1	4
2071	COMMON	4TH FLOOR STAIRWELL	WINDOW SILL	A	BLOCK	TAN	INTACT	4.4	
2072	COMMON	4TH FLOOR STAIRWELL	PIPE	C	METAL	WHITE	INTACT	1.7	
2073	COMMON	4TH FLOOR STAIRWELL	PIPE CONTROL VALVE	C	METAL	RED	POOR	0.5	
2074	COMMON	4TH FLOOR STAIRWELL	DOOR	C	METAL	BROWN	POOR	0.5	
2075	COMMON	4TH FLOOR STAIRWELL	DOOR FRAME	C	METAL	BROWN	POOR	1	8
2076	COMMON	1ST FLOOR COMMONS	WALL	A	CONCRETE	WHITE	INTACT	-0.1	
2077	COMMON	1ST FLOOR COMMONS	WALL	B	DRYWALL	WHITE	INTACT	0.2	
2078	COMMON	1ST FLOOR COMMONS	WALL	C	CONCRETE	WHITE	INTACT	0.2	
2079	COMMON	1ST FLOOR COMMONS	WALL	D	CONCRETE	WHITE	INTACT	0.1	
2080	COMMON	1ST FLOOR COMMONS	FLOOR	A	TILE	WHITE	INTACT	0.2	
2081	COMMON	1ST FLOOR COMMONS	CEILING	A	DRYWALL	WHITE	INTACT	0.1	
2082	COMMON	1ST FLOOR COMMONS	BASE BOARD	A	VINYL	BROWN	INTACT	-0.1	
2083	COMMON	1ST FLOOR COMMONS	CHAIR RAIL	B	WOOD	BROWN	INTACT	0.2	
2084	COMMON	1ST FLOOR COMMONS	WINDOW FRAME	B	WOOD	BROWN	INTACT	0.1	
2085	COMMON	1ST FLOOR COMMONS	WINDOW SILL	B	WOOD	BROWN	INTACT	0.1	
2086	COMMON	1ST FLOOR COMMONS	DOOR	B	METAL	BROWN	POOR	0.4	
2087	COMMON	1ST FLOOR COMMONS	DOOR FRAME	B	METAL	BROWN	POOR	-0.1	
2088	COMMON	1ST FLOOR COMMONS	CABINET	B	WOOD	BROWN	INTACT	-0.1	
2089	COMMON	1ST FLOOR COMMONS	DOOR	B	WOOD	BROWN	INTACT	0.2	
2090	COMMON	1ST FLOOR COMMONS	DOOR FRAME	B	METAL	BROWN	INTACT	0.4	
2091	COMMON	1ST FLOOR COMMONS	BOOK SHELF	C	WOOD	BROWN	INTACT	0.1	
2092	COMMON	MEN'S RESTROOM	WALL	A	TILE	WHITE	INTACT	-0.1	
2093	COMMON	MEN'S RESTROOM	WALL	B	TILE	WHITE	INTACT	0.2	
2094	COMMON	MEN'S RESTROOM	WALL	C	TILE	WHITE	INTACT	-0.1	
2095	COMMON	MEN'S RESTROOM	WALL	D	TILE	WHITE	INTACT	0	
2096	COMMON	MEN'S RESTROOM	WALL	A	DRYWALL	GREEN	INTACT	0.2	
2097	COMMON	MEN'S RESTROOM	WALL	B	DRYWALL	GREEN	INTACT	0.1	
2098	COMMON	MEN'S RESTROOM	WALL	C	DRYWALL	GREEN	INTACT	-0.1	
2099	COMMON	MEN'S RESTROOM	WALL	D	DRYWALL	GREEN	INTACT	-0.2	
2100	COMMON	MEN'S RESTROOM	FLOOR	A	TILE	WHITE	INTACT	-0.1	
2101	COMMON	MEN'S RESTROOM	BASE BOARD	D	VINYL	BROWN	INTACT	0.4	
2102	COMMON	MEN'S RESTROOM	DOOR	B	WOOD	BROWN	INTACT	0.1	
2103	COMMON	MEN'S RESTROOM	DOOR FRAME	B	METAL	BROWN	POOR	0.4	
2104	COMMON	MEN'S RESTROOM	SINK	B	PORCELAIN	WHITE	INTACT	-0.2	
2105	COMMON	WOMEN'S RESTROOM	WALL	A	TILE	WHITE	INTACT	-0.1	
2106	COMMON	WOMEN'S RESTROOM	WALL	B	TILE	WHITE	INTACT	0.1	

Address:	Mt. Airy Hi-Rise				
Unit:	200 East Arch Street				

Sample Number:	Apartment #	Room #	BLDG Component	Location	Substrate	Color	Condition	Reading	Hazard Key
2107	COMMON	WOMEN'S RESTROOM	WALL	C	TILE	WHITE	INTACT	0.1	
2108	COMMON	WOMEN'S RESTROOM	WALL	D	TILE	WHITE	INTACT	0.2	
2109	COMMON	WOMEN'S RESTROOM	WALL	A	DRYWALL	WHITE	INTACT	-0.1	
2110	COMMON	WOMEN'S RESTROOM	WALL	B	DRYWALL	WHITE	INTACT	0.1	
2111	COMMON	WOMEN'S RESTROOM	WALL	C	DRYWALL	WHITE	INTACT	0.1	
2112	COMMON	WOMEN'S RESTROOM	WALL	D	DRYWALL	WHITE	INTACT	-0.1	
2113	COMMON	WOMEN'S RESTROOM	FLOOR	A	TILE	WHITE	INTACT	0.2	
2114	COMMON	WOMEN'S RESTROOM	BASE BOARD	A	VINYL	BROWN	INTACT	0.1	
2115	COMMON	WOMEN'S RESTROOM	DOOR	B	WOOD	BROWN	INTACT	0.3	
2116	COMMON	WOMEN'S RESTROOM	DOOR FRAME	B	METAL	BROWN	POOR	0.5	
2117	COMMON	WOMEN'S RESTROOM	SINK	D	PORCELAIN	WHITE	INTACT	-0.2	
2118	COMMON	WOMEN'S RESTROOM	PIPE	C	METAL	WHITE	INTACT	0.7	
2119	COMMON	1ST FLOOR LOBBY	WALL	A	DRYWALL	WALLPAPER	INTACT	-0.1	
2120	COMMON	1ST FLOOR LOBBY	WALL	B	DRYWALL	WALLPAPER	INTACT	-0.1	
2121	COMMON	1ST FLOOR LOBBY	WALL	C	DRYWALL	WALLPAPER	INTACT	0.1	
2122	COMMON	1ST FLOOR LOBBY	WALL	D	DRYWALL	WALLPAPER	INTACT	-0.1	
2123	COMMON	1ST FLOOR LOBBY	BASE BOARD	B	VINYL	BROWN	INTACT	-0.1	
2124	COMMON	1ST FLOOR LOBBY	HAND RAIL	B	WOOD	BROWN	INTACT	0	
2125	COMMON	1ST FLOOR LOBBY	BENCH TOP	C	WOOD	BROWN	INTACT	0.2	
2126	COMMON	1ST FLOOR LOBBY	CHAIR RAIL	C	WOOD	BROWN	INTACT	-0.1	
2127	COMMON	1ST FLOOR LOBBY	WALL	C	TILE	TAN	INTACT	1.8	
2128	COMMON	1ST FLOOR LOBBY	RADIATOR	A	METAL	BROWN	POOR	-0.1	
2129	COMMON	1ST FLOOR LOBBY	WINDOW SILL	A	WOOD	BROWN	INTACT	0.1	
2130	COMMON	1ST FLOOR LOBBY	FLOOR	A	WOOD	WHITE	INTACT	0.1	
2131	COMMON	1ST FLOOR LOBBY	VESTIBULE RADIATOR	D	METAL	BROWN	POOR	-0.1	
2132	COMMON	1ST FLOOR LOBBY	VESTIBULE WALL	B	DRYWALL	BROWN	INTACT	-0.1	
2133	COMMON	1ST FLOOR LOBBY	VESTIBULE CEILING	A	DRYWALL	WHITE	INTACT	0.1	
2134	COMMON	CENTER STAIRWELL	WALL	A	CONCRETE	WHITE	INTACT	0.2	
2135	COMMON	CENTER STAIRWELL	WALL	B	CONCRETE	WHITE	INTACT	0.1	
2136	COMMON	CENTER STAIRWELL	WALL	C	CONCRETE	WHITE	INTACT	0.2	
2137	COMMON	CENTER STAIRWELL	WALL	D	CONCRETE	WHITE	INTACT	0.2	
2138	COMMON	CENTER STAIRWELL	FLOOR	A	CONCRETE	GRAY	INTACT	0	
2139	COMMON	CENTER STAIRWELL	HAND RAIL	A	METAL	BROWN	POOR	1	4
2140	COMMON	CENTER STAIRWELL	STAIR TREAD	A	CONCRETE	GRAY	INTACT	0.3	
2141	COMMON	CENTER STAIRWELL	PIPE	B	METAL	WHITE	POOR	1.8	16
2142	COMMON	CENTER STAIRWELL	CONTROL VALVE	B	METAL	RED	INTACT	1	
2143	COMMON	CENTER STAIRWELL	CONTROL VALVE HANDLE	B	METAL	BLUE	INTACT	1	
2144	COMMON	CENTER STAIRWELL	BANISTER	C	METAL	WHITE	POOR	0.5	
2145	COMMON	EXTERIOR	LINTEL	A	METAL	BROWN	INTACT	9.9	
2146	COMMON	EXTERIOR	CEILING	A	PLASTER	WHITE	INTACT	0.3	
2147	COMMON	EXTERIOR	CURB	A	CONCRETE	YELLOW	INTACT	-0.1	
2148	COMMON	EXTERIOR	BENCH	A	WOOD	BROWN	INTACT	-0.1	
2149	COMMON	EXTERIOR	BENCH SUPPORT	A	METAL	BROWN	INTACT	0.2	
2150	COMMON	EXTERIOR	SIGN POST	A	METAL	GREEN	INTACT	1	
2151	COMMON	EXTERIOR	SIGN	A	METAL	WHITE	INTACT	-0.2	
2152	COMMON	EXTERIOR	WINDOW TRIM	A	METAL	BROWN	INTACT	-0.1	
2153	COMMON	EXTERIOR	WINDOW SILL	A	METAL	BROWN	INTACT	-0.1	
2154	COMMON	EXTERIOR	WINDOW FRAME	A	METAL	BROWN	INTACT	-0.3	
2155	COMMON	EXTERIOR	DOOR	A	METAL	BROWN	INTACT	0.4	
2156	COMMON	EXTERIOR	DOOR FRAME	A	METAL	BROWN	INTACT	-0.1	
2157	COMMON	EXTERIOR	LINTEL	A	METAL	BROWN	INTACT	9.9	
2158	COMMON	EXTERIOR	SIGN	B	METAL	BROWN	POOR	1	25
2159	COMMON	EXTERIOR	GARAGE DOOR	B	METAL	BROWN	INTACT	0.2	
2160	COMMON	EXTERIOR	GARAGE DOOR FRAME	B	WOOD	BROWN	INTACT	-0.1	
2161	COMMON	EXTERIOR	GARAGE LINTEL	B	METAL	BROWN	INTACT	9.9	
2162	COMMON	EXTERIOR	DOOR	B	METAL	BROWN	INTACT	0.1	
2163	COMMON	EXTERIOR	DOOR FRAME	B	METAL	BROWN	INTACT	-0.1	
2164	COMMON	EXTERIOR	GARAGE DOOR	A	METAL	BROWN	INTACT	0.3	
2165	COMMON	EXTERIOR	GARAGE TRIM	A	METAL	BROWN	INTACT	0.1	
2166	COMMON	EXTERIOR	SOFFIT	A	WOOD	BROWN	INTACT	0.3	
2167	COMMON	EXTERIOR	FASCIA	A	METAL	BROWN	INTACT	0.5	
2168	COMMON	EXTERIOR	SUMP PUMP PIPE	B	METAL	BROWN	POOR	1.8	16
2169	COMMON	EXTERIOR	PIPE	B	METAL	BROWN	POOR	-0.2	
2170	COMMON	EXTERIOR	LIGHT POLE	A	METAL	BROWN	INTACT	-0.5	
2171	COMMON	EXTERIOR	AWNING FRAME	C	METAL	BLACK	POOR	0.3	
2172	COMMON	EXTERIOR	VENT	C	METAL	BROWN	POOR	0.5	
2173	COMMON	EXTERIOR	PIPE	C	METAL	GRAY	POOR	1	16
2174	COMMON	EXTERIOR	DOOR	C	METAL	BROWN	INTACT	0.2	
2175	COMMON	EXTERIOR	DOOR FRAME	C	METAL	BROWN	INTACT	1.8	
2176	COMMON	EXTERIOR	DOOR LINTEL	C	METAL	BROWN	INTACT	9.9	
2177	COMMON	EXTERIOR	LOUVERS	C	METAL	BROWN	INTACT	-0.2	
2178	COMMON	EXTERIOR	ELECTRIC BOX	C	METAL	GRAY	INTACT	0.4	
2179	COMMON	EXTERIOR	POST	C	METAL	YELLOW	INTACT	1	

Address:	Mt. Airy Hi-Rise				
Unit:	200 East Arch Street				

Sample Number:	Apartment #	Room #	BLDG Component	Location	Substrate	Color	Condition	Reading	Hazard Key
2180	COMMON	EXTERIOR	CORNER GUARD	C	METAL	BROWN	POOR	7.6	17
2181	COMMON	EXTERIOR	FENCE	C	WOOD	BROWN	INTACT	-0.1	
2182	COMMON	EXTERIOR	BENCH	C	WOOD	BROWN	POOR	1	25
2183	COMMON	EXTERIOR	BENCH SUPPORT	C	METAL	BROWN	POOR	1.4	25
2184	COMMON	EXTERIOR	SIGN	C	METAL	BROWN	INTACT	0.5	
2185	COMMON	LOBBY	HAND RAIL	C	METAL	BLACK	POOR	1	5
2186	COMMON	LOBBY	PIPE	A	METAL	WHITE	INTACT	6.2	
2187	COMMON	LOBBY	UNI-VENT	A	METAL	WHITE	INTACT	0.1	
2188	707	1	WALL	A	CONCRETE	WHITE	INTACT	0.1	
2189	707	1	WALL	B	CONCRETE	WHITE	INTACT	0.2	
2190	707	1	WALL	C	CONCRETE	WHITE	INTACT	0.2	
2191	707	1	WALL	D	CONCRETE	WHITE	INTACT	0.0	
2192	707	1	FLOOR	A	TILE	WHITE	INTACT	-0.1	
2193	707	1	CEILING	A	CONCRETE	WHITE	INTACT	-0.1	
2194	707	1	BASE BOARD	B	WOOD	WHITE	INTACT	0.0	
2195	707	1	RADIATOR	C	METAL	WHITE	INTACT	0.0	
2196	707	1	DOOR	A	METAL	BROWN	INTACT	0.0	
2197	707	1	DOOR FRAME	A	METAL	BROWN	INTACT	-0.1	
2198	707	1	WINDOW SILL	C	BLOCK	TAN	INTACT	4.1	
2199	707	2	WALL	A	CONCRETE	WHITE	INTACT	-0.1	
2200	707	2	WALL	B	CONCRETE	WHITE	INTACT	0.2	
2201	707	2	WALL	C	CONCRETE	WHITE	INTACT	0.0	
2202	707	2	WALL	D	CONCRETE	WHITE	INTACT	0.1	
2203	707	2	FLOOR	A	TILE	WHITE	INTACT	0.2	
2204	707	2	CEILING	A	CONCRETE	WHITE	INTACT	-0.1	
2205	707	2	BASE BOARD	B	WOOD	WHITE	INTACT	-0.1	
2206	707	2	RADIATOR	C	METAL	WHITE	INTACT	0.1	
2207	707	2	DOOR	A	METAL	BROWN	INTACT	-0.1	
2208	707	2	DOOR FRAME	A	METAL	WHITE	INTACT	-0.1	
2209	707	2	WINDOW SILL	C	BLOCK	TAN	INTACT	5.1	
2210	707	2	CLOSET WALL	A	CONCRETE	WHITE	INTACT	0.0	
2211	707	2	SHELF	A	WOOD	WHITE	INTACT	0.0	
2212	707	2	SHELF SUPPORT	A	WOOD	WHITE	INTACT	-0.1	
2213	707	3	WALL	A	CONCRETE	WHITE	POOR	0.0	
2214	707	3	WALL	B	CONCRETE	WHITE	INTACT	0.2	
2215	707	3	WALL	C	CONCRETE	WHITE	INTACT	0.2	
2216	707	3	WALL	D	CONCRETE	WHITE	INTACT	0.1	
2217	707	3	FLOOR	A	TILE	WHITE	INTACT	0.2	
2218	707	3	CEILING	A	CONCRETE	WHITE	INTACT	0.1	
2219	707	3	BASE BOARD	A	VINYL	BROWN	INTACT	-0.1	
2220	707	3	DOOR	B	METAL	WHITE	INTACT	-0.1	
2221	707	3	DOOR FRAME	B	METAL	WHITE	INTACT	-0.1	
2222	707	3	CABINET	D	METAL	WHITE	INTACT	-0.1	
2223	707	3	VENT	D	METAL	WHITE	INTACT	0.0	
2224	707	3	SHOWER WALL	C	TILE	WHITE	INTACT	0.5	
2225	707	4	WALL	A	CONCRETE	WHITE	INTACT	-0.1	
2226	707	4	WALL	B	CONCRETE	WHITE	INTACT	-0.1	
2227	707	4	WALL	C	CONCRETE	WHITE	INTACT	-0.1	
2228	707	4	WALL	D	CONCRETE	WHITE	INTACT	0.1	
2229	707	4	FLOOR	A	TILE	WHITE	INTACT	-0.1	
2230	707	4	CEILING	A	CONCRETE	WHITE	INTACT	0.2	
2231	707	4	BASE BOARD	B	WOOD	WHITE	INTACT	0.0	
2232	707	1	CLOSET WALL	B	CONCRETE	WHITE	INTACT	0.1	
2233	707	1	SHELF	B	WOOD	WHITE	INTACT	-0.1	
2234	707	1	SHELF SUPPORT	B	WOOD	WHITE	INTACT	-0.1	
2235	707	4	PIPE	B	METAL	WHITE	INTACT	0.2	
2236	707	4	VENT	D	METAL	WHITE	INTACT	0.0	
2237	707	1	RADIATOR VALVE	C	METAL	WHITE	INTACT	7.2	
2238	707	1	PIPE	C	METAL	WHITE	POOR	-0.2	
2239	707	2	RADIATOR VALVE	C	METAL	GOLD	INTACT	5.1	
2240	707	2	PIPE	C	METAL	WHITE	INTACT	0.0	
2241	707	2	CLOSET ROD	A	METAL	WHITE	POOR	1.0	15
2242	707	3	SINK	D	PORCELAIN	WHITE	INTACT	9.9	
2243	707	3	UNDER SINK	D	METAL	WHITE	INTACT	2.3	
2244	707	3	BATHTUB	C	METAL	WHITE	INTACT	0.1	
2245	707	1	CLOSET ROD	B	METAL	WHITE	POOR	1.0	15
2246	711	1	WALL	A	CONCRETE	WHITE	INTACT	0.1	
2247	711	1	WALL	B	CONCRETE	WHITE	INTACT	0.1	
2248	711	1	WALL	C	CONCRETE	WHITE	INTACT	0.2	
2249	711	1	WALL	D	CONCRETE	WHITE	INTACT	-0.1	
2250	711	1	FLOOR	A	TILE	WHITE	INTACT	-0.3	
2251	711	1	CEILING	A	CONCRETE	WHITE	INTACT	0.1	
2252	711	1	BASE BOARD	C	VINYL	BROWN	INTACT	-0.1	

Address:	Mt. Airy Hi-Rise				
Unit:	200 East Arch Street				

Sample Number:	Apartment #	Room #	BLDG Component	Location	Substrate	Color	Condition	Reading	Hazard Key
2253	711	1	RADIATOR	C	METAL	WHITE	INTACT	0.1	
2254	711	1	DOOR	A	METAL	WHITE	INTACT	0.2	
2255	711	1	DOOR FRAME	A	METAL	WHITE	INTACT	1.0	
2256	711	1	WINDOW SILL	C	BLOCK	TAN	INTACT	3.9	
2257	711	2	WALL	A	CONCRETE	WHITE	INTACT	-0.1	
2258	711	2	WALL	B	CONCRETE	WHITE	INTACT	0.1	
2259	711	2	WALL	C	CONCRETE	WHITE	INTACT	0.2	
2260	711	2	WALL	D	CONCRETE	WHITE	INTACT	-0.1	
2261	711	2	FLOOR	A	TILE	WHITE	INTACT	-0.3	
2262	711	2	CEILING	A	CONCRETE	WHITE	INTACT	0.2	
2263	711	2	BASE BOARD	C	VINYL	BROWN	INTACT	0.3	
2264	711	2	RADIATOR	C	METAL	WHITE	INTACT	0.4	
2265	711	2	DOOR	A	METAL	WHITE	POOR	-0.1	
2266	711	2	DOOR FRAME	A	METAL	WHITE	INTACT	0.4	
2267	711	2	WINDOW SILL	C	BLOCK	TAN	INTACT	0.5	
2268	711	2	CLOSET WALL	A	CONCRETE	WHITE	INTACT	0.0	
2269	711	2	SHELF	A	WOOD	WHITE	INTACT	0.2	
2270	711	2	SHELF SUPPORT	A	WOOD	WHITE	INTACT	0.2	
2271	711	3	WALL	A	CONCRETE	WHITE	INTACT	0.1	
2272	711	3	WALL	B	CONCRETE	WHITE	INTACT	0.1	
2273	711	3	WALL	C	CONCRETE	WHITE	INTACT	0.1	
2274	711	3	WALL	D	CONCRETE	WHITE	INTACT	0.3	
2275	711	3	FLOOR	A	TILE	WHITE	INTACT	-0.2	
2276	711	3	CEILING	A	CONCRETE	WHITE	INTACT	-0.1	
2277	711	3	BASE BOARD	B	VINYL	BROWN	INTACT	-0.1	
2278	711	3	DOOR	B	METAL	WHITE	POOR	0.2	
2279	711	3	DOOR FRAME	B	METAL	WHITE	INTACT	1.0	
2280	711	3	CABINET	D	METAL	WHITE	INTACT	-0.1	
2281	711	3	VENT	D	METAL	WHITE	INTACT	0.2	
2282	711	3	SHOWER WALL	C	TILE	WHITE	INTACT	0.5	
2283	711	4	WALL	A	CONCRETE	WHITE	INTACT	0.1	
2284	711	4	WALL	B	CONCRETE	WHITE	INTACT	-0.1	
2285	711	4	WALL	C	CONCRETE	WHITE	INTACT	0.1	
2286	711	4	WALL	D	CONCRETE	WHITE	INTACT	-0.1	
2287	711	4	FLOOR	A	TILE	WHITE	INTACT	-0.2	
2288	711	4	CEILING	A	CONCRETE	WHITE	INTACT	0.1	
2289	711	4	BASE BOARD	A	VINYL	BROWN	INTACT	0.2	
2290	711	4	RADIATOR	C	METAL	WHITE	INTACT	0.4	
2291	711	1	CLOSET WALL	D	CONCRETE	WHITE	INTACT	0.0	
2292	711	1	SHELF	D	WOOD	WHITE	INTACT	-0.1	
2293	711	1	SHELF SUPPORT	D	WOOD	WHITE	INTACT	-0.1	
2294	711	4	PIPE	D	METAL	WHITE	INTACT	-0.1	
2295	711	4	VENT	A	METAL	WHITE	INTACT	0.4	
2296	711	1	PIPE	C	METAL	WHITE	INTACT	-0.1	
2297	711	1	RADIATOR VALVE	C	METAL	GOLD	INTACT	8.6	
2298	711	2	PIPE	C	METAL	WHITE	INTACT	0.2	
2299	711	2	RADIATOR VALVE	C	METAL	GOLD	INTACT	7.0	
2300	711	2	CLOSET ROD	A	METAL	WHITE	POOR	1.0	15
2301	711	3	PIPE	D	METAL	WHITE	INTACT	-0.2	
2302	711	3	PIPE CAGE	D	METAL	WHITE	INTACT	0.1	
2303	711	3	SINK	D	PORCELAIN	WHITE	INTACT	9.9	
2304	711	3	BATHTUB	C	METAL	WHITE	INTACT	-0.1	
2305	711	3	CHAIR RAIL	D	WOOD	WHITE	POOR	0.1	
2306	711	3	UNDER SINK	D	METAL	WHITE	POOR	1.0	16
2307	711	1	CLOSET ROD	D	METAL	WHITE	POOR	1.0	15
2308	715	1	WALL	A	CONCRETE	WHITE	INTACT	0.1	
2309	715	1	WALL	B	CONCRETE	WHITE	INTACT	-0.1	
2310	715	1	WALL	C	CONCRETE	WHITE	INTACT	0.2	
2311	715	1	WALL	D	CONCRETE	WHITE	INTACT	-0.1	
2312	715	1	FLOOR	A	TILE	WHITE	INTACT	-0.2	
2313	715	1	CEILING	A	CONCRETE	WHITE	INTACT	-0.1	
2314	715	1	BASE BOARD	A	VINYL	BROWN	INTACT	0.3	
2315	715	1	RADIATOR	C	METAL	WHITE	INTACT	-0.1	
2316	715	1	DOOR	A	METAL	WHITE	INTACT	0.2	
2317	715	1	DOOR FRAME	A	METAL	WHITE	POOR	1.0	8
2318	715	1	WINDOW SILL	C	BLOCK	TAN	INTACT	4.9	
2319	715	2	WALL	A	CONCRETE	WHITE	INTACT	-0.1	
2320	715	2	WALL	B	CONCRETE	WHITE	INTACT	0.0	
2321	715	2	WALL	C	CONCRETE	WHITE	INTACT	-0.1	
2322	715	2	WALL	D	CONCRETE	WHITE	INTACT	-0.2	
2323	715	2	FLOOR	A	TILE	WHITE	INTACT	-0.2	
2324	715	2	CEILING	A	CONCRETE	WHITE	INTACT	0.1	
2325	715	2	BASE BOARD	A	WOOD	WHITE	INTACT	0.1	

Address:	Mt. Airy Hi-Rise				
Unit:	200 East Arch Street				

Sample Number:	Apartment #	Room #	BLDG Component	Location	Substrate	Color	Condition	Reading	Hazard Key
2326	715	2	RADIATOR	C	METAL	WHITE	INTACT	-0.1	
2327	715	2	DOOR	A	METAL	WHITE	INTACT	0.1	
2328	715	2	DOOR FRAME	A	METAL	WHITE	INTACT	0.4	
2329	715	2	WINDOW SILL	C	BLOCK	TAN	INTACT	4.2	
2330	715	2	CLOSET WALL	A	CONCRETE	WHITE	INTACT	0.3	
2331	715	2	SHELF	A	WOOD	WHITE	INTACT	-0.1	
2332	715	2	SHELF SUPPORT	A	WOOD	WHITE	INTACT	-0.1	
2333	715	3	WALL	A	CONCRETE	WHITE	INTACT	-0.1	
2334	715	3	WALL	B	CONCRETE	WHITE	INTACT	0.2	
2335	715	3	WALL	C	CONCRETE	WHITE	INTACT	0.1	
2336	715	3	WALL	D	CONCRETE	WHITE	INTACT	-0.1	
2337	715	3	FLOOR	A	TILE	WHITE	INTACT	-0.1	
2338	715	3	CEILING	A	CONCRETE	WHITE	INTACT	-0.1	
2339	715	3	BASE BOARD	B	WOOD	WHITE	INTACT	0.2	
2340	715	3	DOOR	C	METAL	WHITE	INTACT	0.1	
2341	715	3	DOOR FRAME	C	METAL	WHITE	INTACT	1.0	
2342	715	3	CABINET	D	METAL	WHITE	INTACT	-0.1	
2343	715	3	VENT	D	METAL	WHITE	INTACT	0.1	
2344	715	3	SHOWER WALL	A	TILE	WHITE	INTACT	0.6	
2345	715	4	WALL	A	CONCRETE	WHITE	INTACT	-0.1	
2346	715	4	WALL	B	CONCRETE	WHITE	INTACT	0.2	
2347	715	4	WALL	C	CONCRETE	WHITE	INTACT	-0.1	
2348	715	4	WALL	D	CONCRETE	WHITE	INTACT	0.1	
2349	715	4	FLOOR	A	TILE	WHITE	INTACT	-0.2	
2350	715	4	CEILING	A	CONCRETE	WHITE	INTACT	0.2	
2351	715	4	BASE BOARD	B	VINYL	BROWN	INTACT	-0.1	
2352	715	1	CLOSET WALL	B	CONCRETE	WHITE	INTACT	0.4	
2353	715	1	SHELF	B	WOOD	WHITE	INTACT	-0.1	
2354	715	1	SHELF SUPPORT	B	WOOD	WHITE	INTACT	0.1	
2355	715	4	PIPE	B	PVC	WHITE	INTACT	-0.1	
2356	715	4	VENT	C	METAL	WHITE	INTACT	0.1	
2357	715	1	PIPE	C	METAL	WHITE	INTACT	0.2	
2358	715	1	RADIATOR VALVE	C	METAL	GOLD	INTACT	9.9	
2359	715	1	CLOSET ROD	B	METAL	WHITE	INTACT	0.4	
2360	715	2	PIPE	C	METAL	WHITE	INTACT	0.3	
2361	715	2	RADIATOR VALVE	C	METAL	GOLD	INTACT	2.9	
2362	715	2	CLOSET ROD	A	METAL	WHITE	POOR	1.0	15
2363	715	3	PIPE	C	METAL	WHITE	INTACT	0.3	
2364	715	3	PIPE CAGE	C	METAL	WHITE	INTACT	0.3	
2365	715	3	SINK	D	PORCELAIN	WHITE	INTACT	9.9	
2366	715	3	BATHTUB	A	METAL	WHITE	INTACT	-0.3	
2367	715	3	CHAIR RAIL	C	WOOD	WHITE	INTACT	0.1	
2368	715	3	UNDER SINK	D	METAL	WHITE	INTACT	3.7	
2369	717	1	WALL	A	CONCRETE	WHITE	INTACT	0.1	
2370	717	1	WALL	B	CONCRETE	WHITE	INTACT	0.1	
2371	717	1	WALL	C	CONCRETE	WHITE	INTACT	0.1	
2372	717	1	WALL	D	CONCRETE	WHITE	INTACT	0.1	
2373	717	1	FLOOR	A	CARPET	BROWN	INTACT	0.3	
2374	717	1	CEILING	A	CONCRETE	WHITE	INTACT	0.1	
2375	717	1	BASE BOARD	B	VINYL	BROWN	INTACT	-0.1	
2376	717	1	RADIATOR	C	METAL	WHITE	INTACT	0.1	
2377	717	1	DOOR	A	METAL	WHITE	INTACT	-0.1	
2378	717	1	DOOR FRAME	A	METAL	WHITE	INTACT	1.0	
2379	717	1	WINDOW SILL	C	BLOCK	TAN	INTACT	4.2	
2380	717	2	WALL	A	CONCRETE	WHITE	INTACT	0.1	
2381	717	2	WALL	B	CONCRETE	WHITE	INTACT	0.1	
2382	717	2	WALL	C	CONCRETE	WHITE	INTACT	0.2	
2383	717	2	WALL	D	CONCRETE	WHITE	INTACT	0.1	
2384	717	2	FLOOR	A	TILE	WHITE	INTACT	-0.2	
2385	717	2	CEILING	A	CONCRETE	WHITE	INTACT	-0.1	
2386	717	2	BASE BOARD	D	VINYL	BROWN	INTACT	-0.1	
2387	717	2	RADIATOR	C	METAL	WHITE	INTACT	0.5	
2388	717	2	DOOR	A	METAL	WHITE	INTACT	-0.1	
2389	717	2	DOOR FRAME	A	METAL	WHITE	INTACT	-0.1	
2390	717	2	WINDOW SILL	C	BLOCK	TAN	INTACT	3.8	
2391	717	2	CLOSET WALL	A	CONCRETE	WHITE	INTACT	0.2	
2392	717	2	SHELF	A	WOOD	WHITE	INTACT	0.2	
2393	717	2	SHELF SUPPORT	A	WOOD	WHITE	INTACT	0.2	
2394	717	3	WALL	A	CONCRETE	WHITE	INTACT	0.1	
2395	717	3	WALL	B	CONCRETE	WHITE	INTACT	0.0	
2396	717	3	WALL	C	CONCRETE	WHITE	INTACT	0.1	
2397	717	3	WALL	D	CONCRETE	WHITE	INTACT	0.1	
2398	717	3	FLOOR	A	TILE	WHITE	INTACT	-0.1	

Address:	Mt. Airy Hi-Rise				
Unit:	200 East Arch Street				

Sample Number:	Apartment #	Room #	BLDG Component	Location	Substrate	Color	Condition	Reading	Hazard Key
2399	717	3	CEILING	A	CONCRETE	WHITE	INTACT	0.1	
2400	717	3	BASE BOARD	B	VINYL	BROWN	INTACT	0.2	
2401	717	3	DOOR	C	METAL	WHITE	INTACT	0.1	
2402	717	3	DOOR FRAME	C	METAL	WHITE	INTACT	0.5	
2403	717	3	CABINET	B	METAL	WHITE	INTACT	0.1	
2404	717	3	VENT	B	METAL	WHITE	INTACT	0.1	
2405	717	3	SHOWER WALL	A	TILE	WHITE	INTACT	0.5	
2406	717	4	WALL	A	CONCRETE	WHITE	INTACT	-0.1	
2407	717	4	WALL	B	CONCRETE	WHITE	INTACT	0.2	
2408	717	4	WALL	C	CONCRETE	WHITE	INTACT	-0.1	
2409	717	4	WALL	D	CONCRETE	WHITE	INTACT	-0.1	
2410	717	4	FLOOR	A	TILE	WHITE	INTACT	-0.2	
2411	717	4	CEILING	A	CONCRETE	WHITE	INTACT	0.2	
2412	717	4	BASE BOARD	A	VINYL	BROWN	INTACT	-0.2	
2413	717	1	CLOSET WALL	D	CONCRETE	WHITE	INTACT	-0.1	
2414	717	1	SHELF	D	WOOD	WHITE	INTACT	0.2	
2415	717	1	SHELF SUPPORT	D	WOOD	WHITE	INTACT	0.2	
2416	717	4	PIPE	D	METAL	WHITE	INTACT	0.1	
2417	717	4	VENT	C	METAL	BROWN	INTACT	-0.1	
2418	717	1	PIPE	C	METAL	WHITE	POOR	0.4	
2419	717	1	RADIATOR VALVE	C	BRASS	GOLD	INTACT	7.2	
2420	717	1	CLOSET ROD	D	METAL	WHITE	POOR	1.0	15
2421	717	2	CLOSET ROD	A	METAL	WHITE	POOR	0.4	
2422	717	2	PIPE	C	METAL	WHITE	INTACT	-0.1	
2423	717	2	RADIATOR VALVE	C	METAL	GOLD	INTACT	7.5	
2424	717	3	PIPE	C	METAL	WHITE	INTACT	-0.1	
2425	717	3	PIPE CAGE	C	METAL	WHITE	INTACT	0.3	
2426	717	3	SINK	B	PORCELAIN	WHITE	INTACT	9.9	
2427	717	3	BATHTUB	A	METAL	WHITE	INTACT	-0.3	
2428	717	3	CHAIR RAIL	B	WOOD	WHITE	INTACT	-0.1	
2429	717	3	UNDER SINK	B	METAL	WHITE	POOR	2.1	16
2430	802	1	WALL	A	CONCRETE	WHITE	INTACT	0.2	
2431	802	1	WALL	B	CONCRETE	WHITE	INTACT	0.2	
2432	802	1	WALL	C	CONCRETE	WHITE	INTACT	-0.1	
2433	802	1	WALL	D	CONCRETE	WHITE	INTACT	0.2	
2434	802	1	FLOOR	A	TILE	WHITE	INTACT	-0.1	
2435	802	1	CEILING	A	CONCRETE	WHITE	INTACT	-0.1	
2436	802	1	BASE BOARD	D	VINYL	BROWN	INTACT	0.1	
2437	802	1	RADIATOR	C	METAL	WHITE	INTACT	0.4	
2438	802	1	DOOR	A	METAL	WHITE	INTACT	0.2	
2439	802	1	DOOR FRAME	A	METAL	WHITE	INTACT	0.3	
2440	802	1	WINDOW SILL	C	BLOCK	TAN	INTACT	4.0	
2441	802	2	WALL	A	CONCRETE	WHITE	INTACT	-0.2	
2442	802	2	WALL	B	CONCRETE	WHITE	INTACT	0.2	
2443	802	2	WALL	C	CONCRETE	WHITE	INTACT	0.1	
2444	802	2	WALL	D	CONCRETE	WHITE	INTACT	0.3	
2445	802	2	FLOOR	A	TILE	WHITE	INTACT	-0.2	
2446	802	2	CEILING	A	CONCRETE	WHITE	INTACT	0.2	
2447	802	2	BASE BOARD	D	VINYL	BROWN	INTACT	0.1	
2448	802	2	RADIATOR	D	METAL	WHITE	INTACT	0.6	
2449	802	2	DOOR	A	WOOD	BROWN	INTACT	0.0	
2450	802	2	DOOR FRAME	A	METAL	WHITE	INTACT	-0.1	
2451	802	2	WINDOW SILL	D	BLOCK	TAN	INTACT	3.7	
2452	802	2	CLOSET WALL	C	CONCRETE	WHITE	INTACT	0.2	
2453	802	2	SHELF	C	WOOD	WHITE	INTACT	-0.1	
2454	802	2	SHELF SUPPORT	C	WOOD	WHITE	INTACT	0.1	
2455	802	3	WALL	A	CONCRETE	WHITE	INTACT	-0.1	
2456	802	3	WALL	B	CONCRETE	WHITE	INTACT	-0.1	
2457	802	3	WALL	C	CONCRETE	WHITE	INTACT	0.1	
2458	802	3	WALL	D	CONCRETE	WHITE	INTACT	0.0	
2459	802	3	FLOOR	A	TILE	WHITE	INTACT	-0.1	
2460	802	3	CEILING	A	CONCRETE	WHITE	INTACT	0.2	
2461	802	3	BASE BOARD	B	VINYL	BROWN	INTACT	-0.1	
2462	802	3	DOOR	C	WOOD	BROWN	INTACT	0.0	
2463	802	3	DOOR FRAME	C	METAL	WHITE	INTACT	-0.1	
2464	802	3	CABINET	A	METAL	WHITE	INTACT	-0.1	
2465	802	3	VENT	A	METAL	WHITE	INTACT	0.2	
2466	802	3	SHOWER WALL	D	TILE	WHITE	INTACT	0.5	
2467	802	4	WALL	A	CONCRETE	WHITE	INTACT	0.2	
2468	802	4	WALL	B	CONCRETE	WHITE	INTACT	0.1	
2469	802	4	WALL	D	CONCRETE	WHITE	INTACT	0.1	
2470	802	4	FLOOR	A	TILE	WHITE	INTACT	-0.2	
2471	802	4	CEILING	A	CONCRETE	WHITE	INTACT	-0.2	

Address:	Mt. Airy Hi-Rise				
Unit:	200 East Arch Street				

Sample Number:	Apartment #	Room #	BLDG Component	Location	Substrate	Color	Condition	Reading	Hazard Key
2472	802	4	BASE BOARD	D	VINYL	WHITE	INTACT	0.2	
2473	802	1	CLOSET WALL	C	CONCRETE	WHITE	INTACT	0.0	
2474	802	1	SHELF	C	WOOD	WHITE	INTACT	0.2	
2475	802	1	SHELF SUPPORT	C	WOOD	WHITE	INTACT	-0.1	
2476	802	4	PIPE	D	PVC	WHITE	INTACT	-0.1	
2477	802	4	VENT	A	METAL	WHITE	INTACT	0.3	
2478	802	1	RADIATOR VALVE	C	METAL	WHITE	INTACT	8.1	
2479	802	1	PIPE	C	METAL	WHITE	INTACT	0.3	
2480	802	2	CLOSET ROD	C	METAL	WHITE	INTACT	0.4	
2481	802	2	PIPE	D	METAL	WHITE	INTACT	0.5	
2482	802	2	RADIATOR VALVE	D	BRASS	GOLD	INTACT	2.7	
2483	802	2	ACCESS PANEL	B	METAL	WHITE	INTACT	-0.1	
2484	802	3	PIPE	A	METAL	WHITE	INTACT	0.5	
2485	802	3	PIPE CAGE	A	METAL	WHITE	INTACT	0.3	
2486	802	3	SINK	A	PORCELAIN	WHITE	INTACT	9.9	
2487	802	3	BATHTUB	D	METAL	WHITE	INTACT	-0.2	
2488	802	3	CHAIR RAIL	B	WOOD	WHITE	INTACT	0.0	
2489	802	5	WALL	A	CONCRETE	WHITE	INTACT	0.2	
2490	802	5	WALL	B	CONCRETE	WHITE	INTACT	0.1	
2491	802	5	WALL	C	CONCRETE	WHITE	INTACT	-0.1	
2492	802	5	WALL	D	CONCRETE	WHITE	INTACT	0.1	
2493	802	5	FLOOR	A	TILE	WHITE	INTACT	-0.1	
2494	802	5	CEILING	A	CONCRETE	WHITE	INTACT	0.2	
2495	802	5	BASE BOARD	C	VINYL	BROWN	INTACT	-0.1	
2496	802	5	RADIATOR	C	METAL	WHITE	INTACT	0.1	
2497	802	5	SILL	C	BLOCK	TAN	INTACT	4.0	
2498	802	5	RADIATOR VALVE	C	BRASS	GOLD	INTACT	6.4	
2499	802	5	PIPE	C	METAL	WHITE	INTACT	0.3	
2500	802	5	CLOSET WALL	B	CONCRETE	WHITE	INTACT	-0.1	
2501	802	5	SHELF	B	WOOD	WHITE	INTACT	-0.1	
2502	802	5	SHELF SUPPORT	B	WOOD	WHITE	INTACT	0.0	
2503	802	5	CLOSET ROD	B	METAL	WHITE	INTACT	0.4	
2504	802	5	DOOR	A	METAL	WHITE	INTACT	-0.1	
2505	802	5	DOOR FRAME	A	METAL	WHITE	INTACT	0.1	
2506	803	1	WALL	A	CONCRETE	WHITE	INTACT	0.2	
2507	803	1	WALL	B	CONCRETE	WHITE	INTACT	-0.1	
2508	803	1	WALL	C	CONCRETE	WHITE	INTACT	0.4	
2509	803	1	WALL	D	CONCRETE	WHITE	INTACT	0.1	
2510	803	1	FLOOR	A	TILE	WHITE	INTACT	-0.2	
2511	803	1	CEILING	A	CONCRETE	WHITE	INTACT	-0.1	
2512	803	1	BASE BOARD	B	VINYL	BROWN	INTACT	0.4	
2513	803	1	RADIATOR	C	METAL	WHITE	INTACT	0.2	
2514	803	1	DOOR	A	METAL	WHITE	INTACT	-0.1	
2515	803	1	DOOR FRAME	A	METAL	WHITE	INTACT	1.0	
2516	803	1	WINDOW SILL	C	BLOCK	TAN	INTACT	3.2	
2517	803	2	WALL	A	CONCRETE	WHITE	INTACT	-0.1	
2518	803	2	WALL	B	CONCRETE	WHITE	INTACT	0.2	
2519	803	2	WALL	C	CONCRETE	WHITE	INTACT	0.2	
2520	803	2	WALL	D	CONCRETE	WHITE	INTACT	0.1	
2521	803	2	FLOOR	A	TILE	WHITE	INTACT	-0.2	
2522	803	2	CEILING	A	CONCRETE	WHITE	INTACT	-0.1	
2523	803	2	BASE BOARD	B	VINYL	BROWN	INTACT	0.4	
2524	803	2	RADIATOR	C	METAL	WHITE	INTACT	0.1	
2525	803	2	DOOR	A	METAL	WHITE	INTACT	-0.1	
2526	803	2	DOOR FRAME	A	METAL	WHITE	INTACT	-0.1	
2527	803	2	WINDOW SILL	C	BLOCK	TAN	INTACT	3.5	
2528	803	2	CLOSET WALL	A	CONCRETE	WHITE	INTACT	-0.1	
2529	803	2	SHELF	A	WOOD	WHITE	INTACT	-0.2	
2530	803	2	SHELF SUPPORT	A	WOOD	WHITE	INTACT	-0.1	
2531	803	3	WALL	A	CONCRETE	WHITE	INTACT	0.1	
2532	803	3	WALL	B	CONCRETE	WHITE	INTACT	0.2	
2533	803	3	WALL	C	CONCRETE	WHITE	INTACT	-0.1	
2534	803	3	WALL	D	CONCRETE	WHITE	INTACT	0.1	
2535	803	3	FLOOR	A	TILE	WHITE	INTACT	-0.1	
2536	803	3	CEILING	A	CONCRETE	WHITE	INTACT	-0.2	
2537	803	3	BASE BOARD	B	VINYL	BROWN	INTACT	-0.1	
2538	803	3	DOOR	B	METAL	WHITE	INTACT	0.0	
2539	803	3	DOOR FRAME	B	METAL	WHITE	INTACT	1.0	
2540	803	3	CABINET	D	METAL	WHITE	INTACT	0.2	
2541	803	3	VENT	D	METAL	WHITE	INTACT	0.2	
2542	803	3	SHOWER WALL	A	TILE	WHITE	INTACT	0.5	
2543	803	4	WALL	A	CONCRETE	WHITE	INTACT	-0.1	
2544	803	4	WALL	B	CONCRETE	WHITE	INTACT	0.1	

Address:	Mt. Airy Hi-Rise				
Unit:	200 East Arch Street				

Sample Number:	Apartment #	Room #	BLDG Component	Location	Substrate	Color	Condition	Reading	Hazard Key
2545	803	4	WALL	C	CONCRETE	WHITE	INTACT	0.3	
2546	803	4	WALL	D	CONCRETE	WHITE	INTACT	0.2	
2547	803	4	FLOOR	A	TILE	WHITE	INTACT	-0.1	
2548	803	4	CEILING	A	CONCRETE	WHITE	INTACT	0.2	
2549	803	4	BASE BOARD	D	VINYL	BROWN	INTACT	0.3	
2550	803	1	CLOSET WALL	B	CONCRETE	WHITE	INTACT	0.1	
2551	803	1	SHELF	B	WOOD	WHITE	INTACT	-0.1	
2552	803	1	SHELF SUPPORT	B	WOOD	WHITE	INTACT	0.2	
2553	803	4	PIPE	B	PVC	WHITE	INTACT	-0.1	
2554	803	4	VENT	C	METAL	WHITE	INTACT	0.1	
2555	803	1	CLOSET ROD	B	METAL	WHITE	INTACT	1.0	
2556	803	1	PIPE	C	METAL	WHITE	INTACT	1.0	
2557	803	1	RADIATOR VALVE	C	BRASS	GOLD	INTACT	6.6	
2558	803	2	CLOSET ROD	A	METAL	WHITE	INTACT	1.0	
2559	803	2	RADIATOR VALVE	C	BRASS	GOLD	INTACT	4.8	
2560	803	2	PIPE	C	METAL	WHITE	INTACT	1.0	
2561	803	3	PIPE	C	METAL	WHITE	INTACT	-0.1	
2562	803	3	PIPE CAGE	C	METAL	WHITE	INTACT	0.3	
2563	803	3	BATHTUB	A	METAL	WHITE	INTACT	-0.3	
2564	803	3	SINK	D	PORCELAIN	WHITE	INTACT	9.9	
2565	803	3	CHAIR RAIL	C	WOOD	WHITE	INTACT	0.0	
2566	805	1	WALL	A	CONCRETE	WHITE	INTACT	0.2	
2567	805	1	WALL	B	CONCRETE	WHITE	INTACT	0.1	
2568	805	1	WALL	C	CONCRETE	WHITE	INTACT	-0.1	
2569	805	1	WALL	D	CONCRETE	WHITE	INTACT	-0.1	
2570	805	1	FLOOR	A	CARPET	WHITE	INTACT	0.2	
2571	805	1	CEILING	A	CONCRETE	WHITE	INTACT	0.1	
2572	805	1	BASE BOARD	A	WOOD	WHITE	INTACT	0.1	
2573	805	1	RADIATOR	C	METAL	WHITE	INTACT	0.2	
2574	805	1	DOOR	A	METAL	WHITE	INTACT	-0.1	
2575	805	1	DOOR FRAME	A	METAL	WHITE	INTACT	0.3	
2576	805	1	WINDOW SILL	C	BLOCK	TAN	INTACT	3.6	
2577	805	2	WALL	A	CONCRETE	WHITE	INTACT	0.1	
2578	805	2	WALL	B	CONCRETE	WHITE	INTACT	-0.1	
2579	805	2	WALL	C	CONCRETE	WHITE	INTACT	0.2	
2580	805	2	WALL	D	CONCRETE	WHITE	INTACT	0.1	
2581	805	2	FLOOR	A	TILE	WHITE	INTACT	-0.1	
2582	805	2	CEILING	A	CONCRETE	WHITE	INTACT	0.1	
2583	805	2	BASE BOARD	B	WOOD	WHITE	INTACT	-0.1	
2584	805	2	RADIATOR	C	METAL	WHITE	INTACT	-0.1	
2585	805	2	DOOR	A	METAL	WHITE	INTACT	-0.1	
2586	805	2	DOOR FRAME	A	METAL	WHITE	INTACT	0.2	
2587	805	2	WINDOW SILL	C	BLOCK	TAN	INTACT	4.4	
2588	805	2	CLOSET WALL	A	CONCRETE	WHITE	INTACT	0.2	
2589	805	2	SHELF	A	WOOD	WHITE	INTACT	0.1	
2590	805	2	SHELF SUPPORT	A	WOOD	WHITE	INTACT	0.0	
2591	805	3	WALL	A	CONCRETE	WHITE	INTACT	-0.1	
2592	805	3	WALL	B	CONCRETE	WHITE	INTACT	-0.1	
2593	805	3	WALL	C	CONCRETE	WHITE	INTACT	0.1	
2594	805	3	WALL	D	CONCRETE	WHITE	INTACT	0.3	
2595	805	3	FLOOR	A	TILE	WHITE	INTACT	-0.1	
2596	805	3	CEILING	A	CONCRETE	WHITE	INTACT	-0.1	
2597	805	3	BASE BOARD	C	WOOD	WHITE	INTACT	0.2	
2598	805	3	DOOR	D	METAL	WHITE	INTACT	-0.1	
2599	805	3	DOOR FRAME	D	METAL	WHITE	INTACT	0.4	
2600	805	3	CABINET	B	METAL	WHITE	INTACT	0.1	
2601	805	3	VENT	B	METAL	WHITE	INTACT	-0.1	
2602	805	3	SHOWER WALL	A	TILE	WHITE	INTACT	0.5	
2603	805	4	WALL	A	CONCRETE	WHITE	INTACT	0.2	
2604	805	4	WALL	B	CONCRETE	WHITE	INTACT	0.4	
2605	805	4	WALL	C	CONCRETE	WHITE	INTACT	0.3	
2606	805	4	WALL	D	CONCRETE	WHITE	INTACT	0.1	
2607	805	4	FLOOR	A	TILE	WHITE	INTACT	-0.2	
2608	805	4	CEILING	A	CONCRETE	WHITE	INTACT	0.1	
2609	805	4	BASE BOARD	D	WOOD	WHITE	INTACT	0.1	
2610	805	1	CLOSET WALL	D	CONCRETE	WHITE	INTACT	-0.1	
2611	805	1	SHELF	D	WOOD	WHITE	INTACT	-0.1	
2612	805	1	SHELF SUPPORT	D	WOOD	WHITE	INTACT	0.1	
2613	805	4	VENT	C	METAL	WHITE	INTACT	-0.1	
2614	805	1	PIPE	C	METAL	WHITE	POOR	0.6	
2615	805	1	RADIATOR VALVE	C	BRASS	GOLD	INTACT	4.4	
2616	805	2	CLOSET ROD	A	METAL	WHITE	POOR	0.4	
2617	805	2	PIPE	C	METAL	WHITE	POOR	0.3	

Address:	Mt. Airy Hi-Rise				
Unit:	200 East Arch Street				

Sample Number:	Apartment #	Room #	BLDG Component	Location	Substrate	Color	Condition	Reading	Hazard Key
2618	805	2	RADIATOR VALVE	C	BRASS	GOLD	INTACT	7.5	
2619	805	2	CLOSET ROD	D	METAL	WHITE	INTACT	1.0	
2620	805	3	PIPE	C	METAL	WHITE	INTACT	-0.2	
2621	805	3	PIPE CAGE	C	METAL	WHITE	INTACT	0.2	
2622	805	3	BATHTUB	A	METAL	WHITE	INTACT	0.2	
2623	805	3	SINK	B	PORCELAIN	WHITE	INTACT	9.9	
2624	805	3	CHAIR RAIL	C	WOOD	WHITE	INTACT	0.3	
2625	815	1	WALL	A	CONCRETE	WHITE	INTACT	0.1	
2626	815	1	WALL	B	CONCRETE	WHITE	INTACT	-0.1	
2627	815	1	WALL	C	CONCRETE	WHITE	INTACT	0.2	
2628	815	1	WALL	D	CONCRETE	WHITE	INTACT	-0.2	
2629	815	1	FLOOR	A	TILE	WHITE	INTACT	-0.2	
2630	815	1	CEILING	A	CONCRETE	WHITE	INTACT	-0.2	
2631	815	1	BASE BOARD	B	VINYL	BROWN	INTACT	-0.1	
2632	815	1	RADIATOR	C	METAL	WHITE	POOR	-0.3	
2633	815	1	DOOR	A	METAL	WHITE	INTACT	-0.1	
2634	815	1	DOOR FRAME	A	METAL	WHITE	INTACT	1.0	
2635	815	1	WINDOW SILL	C	BLOCK	TAN	INTACT	3.6	
2636	815	2	WALL	A	CONCRETE	WHITE	INTACT	-0.1	
2637	815	2	WALL	B	CONCRETE	WHITE	INTACT	-0.2	
2638	815	2	WALL	C	CONCRETE	WHITE	INTACT	-0.1	
2639	815	2	WALL	D	CONCRETE	WHITE	INTACT	0.0	
2640	815	2	FLOOR	A	TILE	WHITE	INTACT	-0.2	
2641	815	2	CEILING	A	CONCRETE	WHITE	INTACT	-0.2	
2642	815	2	BASE BOARD	C	VINYL	BROWN	INTACT	0.2	
2643	815	2	RADIATOR	C	METAL	WHITE	POOR	-0.1	
2644	815	2	DOOR	A	METAL	WHITE	INTACT	-0.1	
2645	815	2	DOOR FRAME	A	METAL	WHITE	INTACT	0.0	
2646	815	2	WINDOW SILL	C	BLOCK	TAN	POOR	3.6	16
2647	815	2	CLOSET WALL	A	CONCRETE	WHITE	INTACT	0.2	
2648	815	2	SHELF	A	WOOD	WHITE	INTACT	0.1	
2649	815	2	SHELF SUPPORT	A	WOOD	WHITE	INTACT	-0.1	
2650	815	3	WALL	A	CONCRETE	WHITE	INTACT	0.1	
2651	815	3	WALL	B	CONCRETE	WHITE	INTACT	-0.1	
2652	815	3	WALL	C	CONCRETE	WHITE	INTACT	-0.1	
2653	815	3	WALL	D	CONCRETE	WHITE	INTACT	0.1	
2654	815	3	FLOOR	A	TILE	WHITE	INTACT	-0.3	
2655	815	3	CEILING	A	CONCRETE	WHITE	INTACT	-0.1	
2656	815	3	BASE BOARD	B	VINYL	BROWN	INTACT	0.2	
2657	815	3	DOOR	C	METAL	WHITE	INTACT	-0.1	
2658	815	3	DOOR FRAME	C	METAL	WHITE	INTACT	0.1	
2659	815	3	CABINET	D	METAL	WHITE	INTACT	0.1	
2660	815	3	VENT	C	METAL	WHITE	INTACT	-0.1	
2661	815	3	SHOWER WALL	A	TILE	WHITE	INTACT	0.6	
2662	815	4	WALL	A	CONCRETE	WHITE	INTACT	-0.1	
2663	815	4	WALL	B	CONCRETE	WHITE	INTACT	0.1	
2664	815	4	WALL	C	CONCRETE	WHITE	INTACT	-0.1	
2665	815	4	WALL	D	CONCRETE	WHITE	INTACT	-0.1	
2666	815	4	FLOOR	A	TILE	WHITE	POOR	-0.3	
2667	815	4	CEILING	A	CONCRETE	WHITE	INTACT	-0.1	
2668	815	4	BASE BOARD	C	VINYL	BROWN	INTACT	0.1	
2669	815	1	CLOSET WALL	B	CONCRETE	WHITE	INTACT	-0.1	
2670	815	1	SHELF	B	CONCRETE	WHITE	INTACT	0.2	
2671	815	1	SHELF SUPPORT	B	CONCRETE	WHITE	INTACT	0.2	
2672	815	4	PIPE	B	PVC	WHITE	INTACT	0.3	
2673	815	4	VENT	C	METAL	WHITE	INTACT	0.1	
2674	815	1	PIPE	C	CANVAS	WHITE	INTACT	0.0	
2675	815	1	CLOSET ROD	B	METAL	WHITE	INTACT	0.2	
2676	815	2	CLOSET ROD	A	METAL	WHITE	INTACT	0.1	
2677	815	2	PIPE	C	METAL	WHITE	INTACT	0.6	
2678	815	2	RADIATOR VALVE	C	BRASS	GOLD	INTACT	7.0	
2679	815	3	PIPE	C	METAL	WHITE	INTACT	-0.1	
2680	815	3	PIPE CAGE	C	METAL	WHITE	INTACT	0.2	
2681	815	3	SINK	D	PORCELAIN	WHITE	INTACT	9.9	
2682	815	3	BATHTUB	D	METAL	WHITE	INTACT	-0.3	
2683	815	3	CHAIR RAIL	C	WOOD	WHITE	INTACT	-0.1	
2684	817	1	WALL	A	CONCRETE	WHITE	INTACT	-0.1	
2685	817	1	WALL	B	CONCRETE	WHITE	INTACT	0.2	
2686	817	1	WALL	C	CONCRETE	WHITE	INTACT	0.0	
2687	817	1	WALL	D	CONCRETE	WHITE	INTACT	-0.1	
2688	817	1	FLOOR	A	CARPET	BROWN	INTACT	-0.1	
2689	817	1	CEILING	A	CONCRETE	WHITE	INTACT	0.2	
2690	817	1	BASE BOARD	A	WOOD	WHITE	INTACT	0.2	

Address:	Mt. Airy Hi-Rise				
Unit:	200 East Arch Street				

Sample Number:	Apartment #	Room #	BLDG Component	Location	Substrate	Color	Condition	Reading	Hazard Key
2691	817	1	RADIATOR	C	METAL	WHITE	INTACT	0.1	
2692	817	1	DOOR	A	METAL	WHITE	POOR	-0.1	
2693	817	1	DOOR FRAME	A	METAL	WHITE	POOR	0.4	
2694	817	1	WINDOW SILL	C	BLOCK	TAN	INTACT	3.9	
2695	817	2	WALL	A	CONCRETE	WHITE	INTACT	-0.1	
2696	817	2	WALL	B	CONCRETE	WHITE	INTACT	0.1	
2697	817	2	WALL	C	CONCRETE	WHITE	INTACT	-0.1	
2698	817	2	WALL	D	CONCRETE	WHITE	INTACT	-0.1	
2699	817	2	FLOOR	A	TILE	WHITE	INTACT	-0.2	
2700	817	2	CEILING	A	CONCRETE	WHITE	INTACT	-0.2	
2701	817	2	BASE BOARD	A	WOOD/VINY	BROWN	INTACT	0.2	
2702	817	2	RADIATOR	C	METAL	WHITE	INTACT	0.5	
2703	817	2	DOOR	A	METAL	WHITE	POOR	-0.1	
2704	817	2	DOOR FRAME	A	METAL	WHITE	POOR	-0.1	
2705	817	2	WINDOW SILL	C	BLOCK	TAN	INTACT	3.7	
2706	817	2	CLOSET WALL	A	CONCRETE	WHITE	INTACT	0.1	
2707	817	2	SHELF	A	WOOD	WHITE	INTACT	-0.1	
2708	817	2	SHELF SUPPORT	A	METAL	WHITE	INTACT	-0.1	
2709	817	3	WALL	A	CONCRETE	WHITE	INTACT	0.2	
2710	817	3	WALL	B	CONCRETE	WHITE	INTACT	0.1	
2711	817	3	WALL	C	CONCRETE	WHITE	INTACT	-0.1	
2712	817	3	WALL	D	CONCRETE	WHITE	INTACT	0.1	
2713	817	3	FLOOR	A	TILE	WHITE	INTACT	-0.1	
2714	817	3	CEILING	A	CONCRETE	WHITE	INTACT	-0.2	
2715	817	3	BASE BOARD	B	VINYL	BROWN	INTACT	0.2	
2716	817	3	DOOR	D	METAL	WHITE	POOR	-0.1	
2717	817	3	DOOR FRAME	D	METAL	WHITE	POOR	0.3	
2718	817	3	VENT	B	METAL	WHITE	INTACT	-0.2	
2719	817	3	SHOWER WALL	A	TILE	WHITE	INTACT	0.4	
2720	817	4	WALL	A	CONCRETE	WHITE	INTACT	0.1	
2721	817	4	WALL	B	CONCRETE	WHITE	INTACT	0.1	
2722	817	4	WALL	C	CONCRETE	WHITE	INTACT	0.1	
2723	817	4	WALL	D	CONCRETE	WHITE	INTACT	0.1	
2724	817	4	FLOOR	A	TILE	WHITE	INTACT	-0.3	
2725	817	4	CEILING	A	CONCRETE	WHITE	INTACT	-0.3	
2726	817	4	BASE BOARD	D	VINYL	BROWN	INTACT	0.2	
2727	817	1	CLOSET WALL	D	CONCRETE	WHITE	INTACT	-0.1	
2728	817	1	SHELF	D	CONCRETE	WHITE	INTACT	-0.1	
2729	817	1	SHELF SUPPORT	D	WOOD	WHITE	INTACT	0.1	
2730	817	4	PIPE	D	PVC	WHITE	INTACT	-0.1	
2731	817	4	VENT	C	METAL	WHITE	INTACT	0.1	
2732	817	2	CLOSET ROD	A	METAL	WHITE	POOR	0.5	
2733	817	1	CLOSET ROD	D	METAL	WHITE	POOR	1.0	15
2734	817	3	PIPE	C	METAL	WHITE	INTACT	-0.1	
2735	817	3	PIPE CAGE	C	METAL	WHITE	INTACT	0.5	
2736	817	3	SINK	B	PORCELAIN	WHITE	INTACT	9.9	
2737	817	3	BATHTUB	A	METAL	WHITE	INTACT	-0.3	
2738	817	3	CHAIR RAIL	C	WOOD	WHITE	INTACT	-0.1	
2739	910	1	WALL	A	CONCRETE	WHITE	POOR	0.0	
2740	910	1	WALL	B	CONCRETE	WHITE	INTACT	0.1	
2741	910	1	WALL	C	CONCRETE	WHITE	POOR	0.0	
2742	910	1	WALL	D	CONCRETE	WHITE	POOR	0.4	
2743	910	1	FLOOR	A	CARPET	BROWN	INTACT	0.1	
2744	910	1	CEILING	A	CONCRETE	WHITE	INTACT	0.2	
2745	910	1	BASE BOARD	C	WOOD	WHITE	INTACT	0.1	
2746	910	1	RADIATOR	D	METAL	WHITE	INTACT	0.1	
2747	910	1	DOOR	A	METAL	BROWN	INTACT	-0.1	
2748	910	1	DOOR FRAME	A	METAL	WHITE	POOR	1.0	8
2749	910	1	WINDOW SILL	D	BLOCK	TAN	INTACT	5.1	
2750	910	2	WALL	A	CONCRETE	WHITE	INTACT	-0.1	
2751	910	2	WALL	B	CONCRETE	WHITE	INTACT	-0.1	
2752	910	2	WALL	C	CONCRETE	WHITE	INTACT	0.0	
2753	910	2	WALL	D	CONCRETE	WHITE	INTACT	0.1	
2754	910	2	FLOOR	A	TILE	BROWN	INTACT	0.3	
2755	910	2	CEILING	A	CONCRETE	WHITE	INTACT	-0.1	
2756	910	2	BASE BOARD	A	WOOD	WHITE	INTACT	0.2	
2757	910	2	RADIATOR	C	METAL	WHITE	INTACT	-0.1	
2758	910	2	DOOR	A	METAL	BROWN	INTACT	0.1	
2759	910	2	DOOR FRAME	A	METAL	WHITE	INTACT	0.4	
2760	910	2	WINDOW SILL	C	BLOCK	TAN	INTACT	3.8	
2761	910	2	CLOSET WALL	A	CONCRETE	WHITE	INTACT	0.4	
2762	910	2	SHELF	A	WOOD	WHITE	INTACT	0.1	
2763	910	2	SHELF SUPPORT	A	WOOD	WHITE	INTACT	0.0	

Address:	Mt. Airy Hi-Rise				
Unit:	200 East Arch Street				

Sample Number:	Apartment #	Room #	BLDG Component	Location	Substrate	Color	Condition	Reading	Hazard Key
2764	910	3	WALL	A	CONCRETE	WHITE	INTACT	0.1	
2765	910	3	WALL	B	CONCRETE	WHITE	INTACT	-0.1	
2766	910	3	WALL	C	CONCRETE	WHITE	INTACT	0.1	
2767	910	3	WALL	D	CONCRETE	WHITE	INTACT	0.1	
2768	910	3	FLOOR	A	TILE	WHITE	INTACT	-0.2	
2769	910	3	CEILING	A	CONCRETE	WHITE	INTACT	-0.1	
2770	910	3	BASE BOARD	C	VINYL	BROWN	INTACT	-0.3	
2771	910	3	DOOR	C	METAL	BROWN	INTACT	0.1	
2772	910	3	DOOR FRAME	C	METAL	BROWN	INTACT	1.0	
2773	910	3	CABINET	A	METAL	WHITE	INTACT	-0.1	
2774	910	3	VENT	B	METAL	WHITE	INTACT	-0.1	
2775	910	3	SHOWER WALL	A	TILE	WHITE	INTACT	0.3	
2776	910	4	WALL	A	CONCRETE	WHITE	INTACT	0.0	
2777	910	4	WALL	B	CONCRETE	WHITE	INTACT	-0.1	
2778	910	4	WALL	C	CONCRETE	WHITE	POOR	0.3	
2779	910	4	WALL	D	CONCRETE	WHITE	INTACT	0.1	
2780	910	4	FLOOR	A	VINYL	GREEN	INTACT	0.4	
2781	910	4	CEILING	A	CONCRETE	WHITE	INTACT	-0.1	
2782	910	4	BASE BOARD	A	WOOD	WHITE	INTACT	0.1	
2783	910	1	CLOSET WALL	B	CONCRETE	WHITE	INTACT	-0.1	
2784	910	1	SHELF	B	WOOD	WHITE	INTACT	0.2	
2785	910	1	SHELF SUPPORT	B	WOOD	WHITE	INTACT	0.3	
2786	910	4	PIPE	B	METAL	WHITE	INTACT	0.2	
2787	910	4	VENT	B	METAL	WHITE	INTACT	0.1	
2788	910	1	CLOSET ROD	B	METAL	WHITE	POOR	1.0	15
2789	910	2	CLOSET ROD	A	METAL	WHITE	POOR	1.0	15
2790	910	3	ACCESS PANEL	B	METAL	WHITE	INTACT	-0.1	
2791	910	3	PIPE CAGE	B	METAL	WHITE	INTACT	0.2	
2792	910	3	SINK	A	PORCELAIN	WHITE	INTACT	9.9	
2793	910	3	BATHTUB	A	METAL	WHITE	INTACT	-0.2	
2794	910	3	CHAIR RAIL	C	WOOD	WHITE	INTACT	-0.1	
2795	910	5	WALL	A	CONCRETE	WHITE	INTACT	0.0	
2796	910	5	WALL	B	CONCRETE	WHITE	INTACT	-0.1	
2797	910	5	WALL	C	CONCRETE	WHITE	INTACT	-0.1	
2798	910	5	WALL	D	CONCRETE	WHITE	INTACT	0.1	
2799	910	5	CEILING	A	CONCRETE	WHITE	INTACT	-0.1	
2800	910	5	FLOOR	A	TILE	BROWN	INTACT	-0.1	
2801	910	5	RADIATOR	C	METAL	WHITE	INTACT	-0.1	
2802	910	5	SILL	C	BLOCK	TAN	INTACT	3.4	
2803	910	5	CLOSET WALL	A	CONCRETE	WHITE	INTACT	-0.1	
2804	910	5	SHELF	A	WOOD	WHITE	INTACT	0.2	
2805	910	5	SHELF SUPPORT	A	WOOD	WHITE	INTACT	0.1	
2806	910	5	CLOSET ROD	A	METAL	WHITE	POOR	0.2	
2807	910	5	DOOR	A	METAL	BROWN	INTACT	0.1	
2808	910	5	DOOR FRAME	A	METAL	WHITE	INTACT	0.4	
2809	913	1	WALL	A	CONCRETE	WHITE	INTACT	-0.1	
2810	913	1	WALL	B	CONCRETE	WHITE	INTACT	0.2	
2811	913	1	WALL	C	CONCRETE	WHITE	INTACT	-0.2	
2812	913	1	WALL	D	CONCRETE	WHITE	INTACT	-0.1	
2813	913	1	FLOOR	A	TILE	WHITE	INTACT	-0.1	
2814	913	1	CEILING	A	CONCRETE	WHITE	INTACT	0.1	
2815	913	1	BASE BOARD	A	VINYL	BROWN	INTACT	0.1	
2816	913	1	RADIATOR	C	METAL	WHITE	INTACT	-0.1	
2817	913	1	DOOR	A	METAL	WHITE	INTACT	0.1	
2818	913	1	DOOR FRAME	A	METAL	WHITE	INTACT	1.0	
2819	913	1	WINDOW SILL	C	BLOCK	TAN	INTACT	5.5	
2820	913	2	WALL	A	CONCRETE	WHITE	INTACT	0.1	
2821	913	2	WALL	B	CONCRETE	WHITE	INTACT	-0.1	
2822	913	2	WALL	C	CONCRETE	WHITE	INTACT	-0.1	
2823	913	2	WALL	D	CONCRETE	WHITE	INTACT	0.1	
2824	913	2	FLOOR	A	TILE	WHITE	INTACT	0.2	
2825	913	2	CEILING	A	CONCRETE	WHITE	INTACT	0.1	
2826	913	2	BASE BOARD	C	VINYL	BROWN	INTACT	0.2	
2827	913	2	RADIATOR	C	METAL	WHITE	INTACT	-0.2	
2828	913	2	DOOR	A	METAL	WHITE	INTACT	-0.1	
2829	913	2	DOOR FRAME	A	METAL	WHITE	INTACT	0.0	
2830	913	2	WINDOW SILL	C	BLOCK	TAN	INTACT	4.7	
2831	913	2	CLOSET WALL	A	CONCRETE	WHITE	INTACT	0.1	
2832	913	2	SHELF	A	WOOD	WHITE	INTACT	-0.1	
2833	913	2	SHELF SUPPORT	A	WOOD	WHITE	INTACT	0.2	
2834	913	3	WALL	A	CONCRETE	WHITE	INTACT	-0.1	
2835	913	3	WALL	B	CONCRETE	WHITE	INTACT	0.2	
2836	913	3	WALL	C	CONCRETE	WHITE	INTACT	-0.1	

Address:	Mt. Airy Hi-Rise				
Unit:	200 East Arch Street				

Sample Number:	Apartment #	Room #	BLDG Component	Location	Substrate	Color	Condition	Reading	Hazard Key
2837	913	3	WALL	D	CONCRETE	WHITE	INTACT	0.2	
2838	913	3	FLOOR	A	TILE	WHITE	INTACT	0.1	
2839	913	3	CEILING	A	CONCRETE	WHITE	INTACT	-0.1	
2840	913	3	BASE BOARD	B	VINYL	BROWN	INTACT	-0.1	
2841	913	3	DOOR	D	METAL	WHITE	INTACT	-0.1	
2842	913	3	DOOR FRAME	D	METAL	WHITE	INTACT	0.3	
2843	913	3	CABINET	B	METAL	WHITE	POOR	0.2	
2844	913	3	VENT	C	METAL	WHITE	INTACT	-0.1	
2845	913	3	SHOWER WALL	C	TILE	WHITE	INTACT	0.4	
2846	913	4	WALL	A	CONCRETE	WHITE	INTACT	-0.1	
2847	913	4	WALL	B	CONCRETE	WHITE	INTACT	0.1	
2848	913	4	WALL	C	CONCRETE	WHITE	INTACT	0.0	
2849	913	4	WALL	D	CONCRETE	WHITE	INTACT	0.2	
2850	913	4	FLOOR	A	TILE	WHITE	INTACT	-0.1	
2851	913	4	CEILING	A	CONCRETE	WHITE	INTACT	-0.1	
2852	913	4	BASE BOARD	D	VINYL	BROWN	INTACT	-0.1	
2853	913	1	CLOSET WALL	D	CONCRETE	WHITE	INTACT	0.1	
2854	913	1	SHELF	D	WOOD	WHITE	POOR	0.1	
2855	913	1	SHELF SUPPORT	D	WOOD	WHITE	INTACT	0.0	
2856	913	4	PIPE	D	PVC	WHITE	INTACT	0.2	
2857	913	4	VENT	D	METAL	WHITE	POOR	0.0	
2858	913	1	CLOSET ROD	D	METAL	WHITE	POOR	0.5	
2859	913	2	CLOSET ROD	D	METAL	WHITE	POOR	1.0	15
2860	913	2	ACCESS PANEL	B	METAL	WHITE	INTACT	-0.1	
2861	913	3	PIPE	A	METAL	WHITE	INTACT	-0.1	
2862	913	3	PIPE CAGE	A	METAL	WHITE	INTACT	0.2	
2863	913	3	SINK	A	PORCELAIN	WHITE	FAIR	9.9	
2864	913	3	BATHTUB	D	METAL	WHITE	INTACT	-0.2	
2865	913	3	CHAIR RAIL	A	METAL	WHITE	INTACT	0.2	
2866	919	1	WALL	A	CONCRETE	WHITE	INTACT	-0.1	
2867	919	1	WALL	B	CONCRETE	WHITE	INTACT	0.1	
2868	919	1	WALL	C	CONCRETE	WHITE	INTACT	-0.1	
2869	919	1	WALL	D	CONCRETE	WHITE	INTACT	-0.1	
2870	919	1	FLOOR	A	CARPET	BROWN	INTACT	-0.1	
2871	919	1	CEILING	A	CONCRETE	WHITE	INTACT	0.1	
2872	919	1	BASE BOARD	D	WOOD	WHITE	INTACT	0.1	
2873	919	1	RADIATOR	C	METAL	WHITE	INTACT	0.0	
2874	919	1	WINDOW SILL	C	BLOCK	TAN	INTACT	4.5	
2875	919	2	WALL	A	CONCRETE	WHITE	INTACT	0.1	
2876	919	2	WALL	B	CONCRETE	WHITE	INTACT	0.0	
2877	919	2	WALL	C	CONCRETE	WHITE	INTACT	-0.1	
2878	919	2	WALL	D	CONCRETE	WHITE	INTACT	0.2	
2879	919	2	FLOOR	A	TILE	WHITE	INTACT	-0.2	
2880	919	2	CEILING	A	CONCRETE	WHITE	INTACT	-0.2	
2881	919	2	BASE BOARD	C	WOOD	WHITE	INTACT	0.1	
2882	919	2	RADIATOR	C	METAL	WHITE	INTACT	-0.1	
2883	919	2	DOOR	B	METAL	WHITE	INTACT	0.2	
2884	919	2	DOOR FRAME	B	METAL	WHITE	INTACT	0.1	
2885	919	2	WINDOW SILL	C	BLOCK	TAN	INTACT	4.8	
2886	919	2	CLOSET WALL	B	CONCRETE	WHITE	INTACT	0.2	
2887	919	2	SHELF	B	WOOD	WHITE	INTACT	-0.1	
2888	919	2	SHELF SUPPORT	B	WOOD	WHITE	INTACT	-0.1	
2889	919	3	WALL	A	CONCRETE	WHITE	INTACT	0.1	
2890	919	3	WALL	B	CONCRETE	WHITE	INTACT	0.1	
2891	919	3	WALL	C	CONCRETE	WHITE	INTACT	0.1	
2892	919	3	WALL	D	CONCRETE	WHITE	INTACT	-0.1	
2893	919	3	FLOOR	A	TILE	WHITE	INTACT	-0.1	
2894	919	3	CEILING	A	CONCRETE	WHITE	INTACT	-0.1	
2895	919	3	BASE BOARD	B	WOOD	WHITE	INTACT	0.2	
2896	919	3	DOOR	A	METAL	WHITE	INTACT	-0.1	
2897	919	3	DOOR FRAME	A	METAL	WHITE	INTACT	0.0	
2898	919	3	CABINET	D	METAL	WHITE	INTACT	-0.1	
2899	919	3	VENT	A	METAL	WHITE	INTACT	-0.1	
2900	919	3	SHOWER WALL	D	TILE	WHITE	INTACT	0.4	
2901	919	4	WALL	A	CONCRETE	WHITE	POOR	0.1	
2902	919	4	WALL	B	CONCRETE	WHITE	INTACT	0.2	
2903	919	4	WALL	C	CONCRETE	WHITE	INTACT	0.1	
2904	919	4	WALL	D	CONCRETE	WHITE	INTACT	0.1	
2905	919	4	FLOOR	A	TILE	WHITE	INTACT	0.0	
2906	919	4	CEILING	A	CONCRETE	WHITE	INTACT	0.1	
2907	919	4	BASE BOARD	B	WOOD	WHITE	INTACT	-0.1	
2908	919	4	DOOR	B	METAL	WHITE	INTACT	-0.1	
2909	919	4	DOOR FRAME	B	METAL	WHITE	POOR	-0.1	

Address:	Mt. Airy Hi-Rise				
Unit:	200 East Arch Street				

Sample Number:	Apartment #	Room #	BLDG Component	Location	Substrate	Color	Condition	Reading	Hazard Key
2910	919	1	CLOSET WALL	D	CONCRETE	WHITE	INTACT	0.0	
2911	919	1	SHELF	D	WOOD	WHITE	INTACT	-0.1	
2912	919	1	SHELF SUPPORT	D	WOOD	WHITE	INTACT	0.0	
2913	919	4	PIPE	A	PVC	WHITE	INTACT	0.1	
2914	919	4	VENT	A	METAL	WHITE	INTACT	-0.1	
2915	919	1	PIPE	C	METAL	WHITE	INTACT	0.3	
2916	919	1	PIPE	C	FIBERGLASS	WHITE	INTACT	0.0	
2917	919	2	CLOSET ROD	B	METAL	WHITE	POOR	1.0	15
2918	919	3	PIPE	A	METAL	WHITE	INTACT	0.3	
2919	919	3	PIPE CAGE	A	METAL	WHITE	INTACT	0.2	
2920	919	3	CHAIR RAIL	D	WOOD	WHITE	INTACT	0.1	
2921	919	3	SINK	B	PORCELAIN	WHITE	INTACT	9.9	
2922	919	3	BATHTUB	B	METAL	WHITE	INTACT	-0.2	
2923	919	4	CLOSET ROD	A	METAL	WHITE	FAIR	1.0	
2924	919	5	WALL	A	CONCRETE	WHITE	INTACT	0.1	
2925	919	5	WALL	B	CONCRETE	WHITE	INTACT	-0.1	
2926	919	5	WALL	C	CONCRETE	WHITE	INTACT	0.3	
2927	919	5	WALL	D	CONCRETE	WHITE	INTACT	-0.1	
2928	919	5	RADIATOR	D	METAL	WHITE	INTACT	0.0	
2929	919	5	SILL	D	BLOCK	TAN	FAIR	3.5	
2930	919	5	BASE BOARD	D	WOOD	WHITE	INTACT	0.3	
2931	919	5	CLOSET WALL	B	CONCRETE	WHITE	INTACT	-0.1	
2932	919	5	SHELF	B	WOOD	WHITE	INTACT	0.0	
2933	919	5	SHELF SUPPORT	B	WOOD	WHITE	INTACT	0.1	
2934	919	5	CLOSET ROD	B	METAL	WHITE	POOR	0.2	
2935	919	5	CEILING	A	CONCRETE	WHITE	INTACT	0.2	
2936	919	5	FLOOR	A	TILE	WHITE	INTACT	0.2	
2937	919	5	DOOR	A	METAL	WHITE	INTACT	-0.1	
2938	919	5	DOOR FRAME	A	METAL	WHITE	INTACT	0.2	
2939	1001	1	WALL	A	CONCRETE	WHITE	INTACT	0.1	
2940	1001	1	WALL	B	CONCRETE	WHITE	INTACT	0.1	
2941	1001	1	WALL	C	CONCRETE	WHITE	INTACT	0.1	
2942	1001	1	WALL	D	CONCRETE	WHITE	INTACT	0.1	
2943	1001	1	FLOOR	A	CARPET	TAN	INTACT	0.3	
2944	1001	1	CEILING	A	CONCRETE	WHITE	INTACT	-0.1	
2945	1001	1	BASE BOARD	B	WOOD	WHITE	INTACT	0.3	
2946	1001	1	RADIATOR	C	METAL	WHITE	INTACT	3.1	
2947	1001	1	WINDOW SILL	C	BLOCK	TAN	INTACT	3.2	
2948	1001	2	WALL	A	CONCRETE	WHITE	INTACT	0.2	
2949	1001	2	WALL	B	CONCRETE	WHITE	INTACT	-0.1	
2950	1001	2	WALL	C	CONCRETE	WHITE	INTACT	-0.1	
2951	1001	2	WALL	D	CONCRETE	WHITE	INTACT	0.0	
2952	1001	2	FLOOR	A	CARPET	TAN	INTACT	0.4	
2953	1001	2	CEILING	A	CONCRETE	WHITE	INTACT	-0.1	
2954	1001	2	BASE BOARD	A	WOOD	WHITE	INTACT	0.1	
2955	1001	2	RADIATOR	C	METAL	WHITE	INTACT	0.1	
2956	1001	2	DOOR	D	METAL	WHITE	INTACT	0.0	
2957	1001	2	DOOR FRAME	D	METAL	WHITE	INTACT	0.2	
2958	1001	2	WINDOW SILL	C	BLOCK	TAN	INTACT	4.7	
2959	1001	2	CLOSET WALL	D	CONCRETE	WHITE	INTACT	-0.1	
2960	1001	2	SHELF	D	WOOD	WHITE	INTACT	0.2	
2961	1001	2	SHELF SUPPORT	D	WOOD	WHITE	INTACT	0.2	
2962	1001	3	WALL	A	CONCRETE	WHITE	INTACT	0.1	
2963	1001	3	WALL	B	CONCRETE	WHITE	INTACT	0.0	
2964	1001	3	WALL	C	CONCRETE	WHITE	INTACT	0.1	
2965	1001	3	WALL	D	CONCRETE	WHITE	POOR	0.1	
2966	1001	3	FLOOR	A	TILE	WHITE	INTACT	-0.2	
2967	1001	3	CEILING	A	CONCRETE	WHITE	INTACT	0.2	
2968	1001	3	BASE BOARD	D	WOOD	WHITE	POOR	0.2	
2969	1001	3	DOOR	C	METAL	WHITE	INTACT	0.1	
2970	1001	3	DOOR FRAME	C	METAL	WHITE	INTACT	0.3	
2971	1001	3	CABINET	D	METAL	WHITE	INTACT	0.1	
2972	1001	3	VENT	A	METAL	WHITE	INTACT	-0.1	
2973	1001	3	SHOWER WALL	C	TILE	WHITE	INTACT	2.6	
2974	1001	4	WALL	A	CONCRETE	WHITE	POOR	0.1	
2975	1001	4	WALL	B	CONCRETE	WHITE	INTACT	0.4	
2976	1001	4	WALL	C	CONCRETE	WHITE	INTACT	0.2	
2977	1001	4	WALL	D	CONCRETE	WHITE	POOR	0.1	
2978	1001	4	FLOOR	A	VINYL	TAN	INTACT	0.4	
2979	1001	4	CEILING	A	CONCRETE	WHITE	INTACT	0.1	
2980	1001	4	BASE BOARD	B	WOOD	WHITE	INTACT	0.3	
2981	1001	4	DOOR	A	METAL	WHITE	INTACT	0.1	
2982	1001	4	DOOR FRAME	A	METAL	WHITE	POOR	0.1	

Address:	Mt. Airy Hi-Rise				
Unit:	200 East Arch Street				

Sample Number:	Apartment #	Room #	BLDG Component	Location	Substrate	Color	Condition	Reading	Hazard Key
2983	1001	4	CLOSET WALL	A	CONCRETE	WHITE	INTACT	0.1	
2984	1001	4	SHELF	A	WOOD	WHITE	INTACT	0.0	
2985	1001	4	SHELF SUPPORT	A	WOOD	WHITE	INTACT	0.1	
2986	1001	4	PIPE	A	PVC	WHITE	INTACT	0.3	
2987	1001	4	VENT	A	METAL	WHITE	POOR	-0.1	
2988	1001	1	BEAM	B	CONCRETE	WHITE	INTACT	0.4	
2989	1001	1	PIPE	C	CANVAS	WHITE	INTACT	0.1	
2990	1001	2	CLOSET ROD	D	METAL	WHITE	INTACT	1.0	
2991	1001	3	PIPE	A	METAL	WHITE	INTACT	0.4	
2992	1001	3	PIPE CAGE	A	METAL	WHITE	INTACT	0.4	
2993	1001	3	BATHTUB	C	METAL	WHITE	INTACT	0.1	
2994	1001	3	SINK	D	METAL	WHITE	INTACT	9.9	
2995	1001	4	CLOSET ROD	A	METAL	WHITE	POOR	0.1	
2996	1001	5	WALL	A	CONCRETE	WHITE	INTACT	0.0	
2997	1001	5	WALL	B	CONCRETE	WHITE	INTACT	0.1	
2998	1001	5	WALL	C	CONCRETE	WHITE	INTACT	-0.2	
2999	1001	5	WALL	D	CONCRETE	WHITE	INTACT	-0.1	
3000	1001	5	SILL	B	BLOCK	WHITE	INTACT	4.3	
3001	1001	5	RADIATOR	B	METAL	WHITE	INTACT	-0.1	
3002	1001	5	CEILING	B	CONCRETE	WHITE	INTACT	-0.1	
3003	1001	5	FLOOR	A	TILE	BROWN	INTACT	-0.2	
3004	1001	5	PIPE	B	METAL	WHITE	INTACT	0.4	
3005	1001	5	CLOSET WALL	D	CONCRETE	WHITE	INTACT	-0.1	
3006	1001	5	SHELF	D	WOOD	WHITE	INTACT	0.1	
3007	1001	5	SHELF SUPPORT	D	WOOD	WHITE	POOR	0.2	
3008	1001	5	CLOSET ROD	D	METAL	WHITE	POOR	1.0	15
3009	1001	5	BASE BOARD	D	WOOD	WHITE	POOR	-0.1	
3010	1001	5	DOOR	C	METAL	WHITE	INTACT	-0.1	
3011	1001	5	DOOR FRAME	C	METAL	WHITE	POOR	-0.1	
3012	1003	1	WALL	A	CONCRETE	WHITE	INTACT	0.2	
3013	1003	1	WALL	B	CONCRETE	WHITE	INTACT	0.1	
3014	1003	1	WALL	C	CONCRETE	WHITE	INTACT	0.1	
3015	1003	1	WALL	D	CONCRETE	WHITE	INTACT	0.1	
3016	1003	1	FLOOR	A	TILE	WHITE	INTACT	-0.2	
3017	1003	1	CEILING	A	CONCRETE	WHITE	INTACT	-0.2	
3018	1003	1	BASE BOARD	A	VINYL	BROWN	INTACT	0.1	
3019	1003	1	RADIATOR	C	METAL	WHITE	INTACT	-0.1	
3020	1003	1	DOOR	A	METAL	WHITE	INTACT	0.1	
3021	1003	1	DOOR FRAME	A	METAL	WHITE	POOR	0.3	
3022	1003	1	WINDOW SILL	C	BLOCK	TAN	INTACT	4.7	
3023	1003	2	WALL	A	CONCRETE	WHITE	INTACT	0.1	
3024	1003	2	WALL	B	CONCRETE	WHITE	INTACT	0.2	
3025	1003	2	WALL	C	CONCRETE	WHITE	INTACT	0.1	
3026	1003	2	WALL	D	CONCRETE	WHITE	INTACT	0.2	
3027	1003	2	FLOOR	A	TILE	WHITE	INTACT	0.2	
3028	1003	2	CEILING	A	CONCRETE	WHITE	INTACT	-0.1	
3029	1003	2	BASE BOARD	C	VINYL	BROWN	INTACT	0.3	
3030	1003	2	RADIATOR	C	METAL	WHITE	INTACT	-0.1	
3031	1003	2	DOOR	A	METAL	WHITE	INTACT	0.1	
3032	1003	2	DOOR FRAME	A	METAL	WHITE	INTACT	1.0	
3033	1003	2	WINDOW SILL	C	BLOCK	TAN	INTACT	2.3	
3034	1003	2	CLOSET WALL	A	CONCRETE	WHITE	INTACT	0.1	
3035	1003	2	SHELF	A	WOOD	WHITE	INTACT	0.0	
3036	1003	2	SHELF SUPPORT	A	WOOD	WHITE	INTACT	0.1	
3037	1003	3	WALL	A	WOOD	WHITE	INTACT	0.1	
3038	1003	3	WALL	B	WOOD	WHITE	INTACT	0.0	
3039	1003	3	WALL	C	WOOD	WHITE	INTACT	0.2	
3040	1003	3	WALL	D	WOOD	WHITE	INTACT	-0.1	
3041	1003	3	FLOOR	A	TILE	WHITE	INTACT	0.2	
3042	1003	3	CEILING	A	CONCRETE	WHITE	INTACT	-0.1	
3043	1003	3	BASE BOARD	B	VINYL	BROWN	INTACT	0.1	
3044	1003	3	DOOR	C	METAL	WHITE	INTACT	-0.1	
3045	1003	3	DOOR FRAME	C	METAL	WHITE	INTACT	-0.1	
3046	1003	3	CABINET	D	METAL	WHITE	INTACT	-0.1	
3047	1003	3	VENT	D	METAL	WHITE	INTACT	-0.1	
3048	1003	3	SHOWER WALL	A	TILE	WHITE	INTACT	0.5	
3049	1003	4	WALL	A	CONCRETE	WHITE	INTACT	0.2	
3050	1003	4	WALL	B	CONCRETE	WHITE	INTACT	0.1	
3051	1003	4	WALL	C	CONCRETE	WHITE	INTACT	-0.1	
3052	1003	4	WALL	D	CONCRETE	WHITE	INTACT	0.1	
3053	1003	4	FLOOR	A	TILE	WHITE	INTACT	0.1	
3054	1003	4	CEILING	A	CONCRETE	WHITE	INTACT	-0.1	
3055	1003	4	BASE BOARD	B	VINYL	BROWN	INTACT	-0.1	

Address:	Mt. Airy Hi-Rise				
Unit:	200 East Arch Street				

Sample Number:	Apartment #	Room #	BLDG Component	Location	Substrate	Color	Condition	Reading	Hazard Key
3056	1003	1	CLOSET WALL	B	CONCRETE	WHITE	INTACT	-0.1	
3057	1003	1	SHELF	B	WOOD	WHITE	INTACT	0.1	
3058	1003	1	SHELF SUPPORT	B	WOOD	WHITE	INTACT	-0.1	
3059	1003	4	PIPE	B	PVC	WHITE	INTACT	0.3	
3060	1003	4	VENT	C	METAL	WHITE	INTACT	0.4	
3061	1003	1	CLOSET ROD	B	METAL	WHITE	POOR	1.0	15
3062	1003	2	CLOSET ROD	A	METAL	WHITE	POOR	1.0	15
3063	1003	3	CHAIR RAIL	C	WOOD	WHITE	INTACT	-0.1	
3064	1003	3	PIPE	C	METAL	WHITE	INTACT	1.0	
3065	1003	3	PIPE CAGE	C	METAL	WHITE	INTACT	0.2	
3066	1003	3	SINK	D	PORCELAIN	WHITE	INTACT	9.9	
3067	1003	3	BATHTUB	D	METAL	WHITE	INTACT	-0.2	
3068	1008	1	WALL	A	CONCRETE	WHITE	INTACT	0.1	
3069	1008	1	WALL	B	CONCRETE	WHITE	INTACT	0.1	
3070	1008	1	WALL	C	CONCRETE	WHITE	INTACT	-0.1	
3071	1008	1	WALL	D	CONCRETE	WHITE	INTACT	0.2	
3072	1008	1	FLOOR	A	CARPET	BROWN	INTACT	0.2	
3073	1008	1	CEILING	A	CONCRETE	WHITE	INTACT	-0.1	
3074	1008	1	BASE BOARD	B	WOOD	WHITE	INTACT	0.1	
3075	1008	1	RADIATOR	C	METAL	WHITE	FAIR	0.2	
3076	1008	1	DOOR	A	METAL	WHITE	INTACT	-0.1	
3077	1008	1	DOOR FRAME	A	METAL	WHITE	INTACT	1.0	
3078	1008	1	WINDOW SILL	C	BLOCK	TAN	INTACT	2.6	
3079	1008	2	WALL	A	CONCRETE	WHITE	INTACT	-0.1	
3080	1008	2	WALL	B	CONCRETE	WHITE	INTACT	0.2	
3081	1008	2	WALL	C	CONCRETE	WHITE	INTACT	-0.1	
3082	1008	2	WALL	D	CONCRETE	WHITE	INTACT	0.1	
3083	1008	2	FLOOR	A	CARPET	BEIGE	INTACT	0.3	
3084	1008	2	CEILING	A	CONCRETE	WHITE	INTACT	0.2	
3085	1008	2	BASE BOARD	D	WOOD	WHITE	INTACT	0.2	
3086	1008	2	RADIATOR	C	METAL	WHITE	INTACT	0.2	
3087	1008	2	WINDOW SILL	C	BLOCK	BROWN	INTACT	3.2	
3088	1008	2	CLOSET WALL	A	CONCRETE	WHITE	INTACT	-0.1	
3089	1008	2	SHELF	A	WOOD	WHITE	INTACT	0.0	
3090	1008	2	SHELF SUPPORT	A	WOOD	WHITE	INTACT	0.1	
3091	1008	3	WALL	A	CONCRETE	WHITE	INTACT	0.1	
3092	1008	3	WALL	B	CONCRETE	WHITE	INTACT	0.1	
3093	1008	3	WALL	C	CONCRETE	WHITE	INTACT	0.1	
3094	1008	3	WALL	D	CONCRETE	WHITE	INTACT	0.0	
3095	1008	3	FLOOR	A	TILE	WHITE	INTACT	-0.3	
3096	1008	3	CEILING	A	CONCRETE	WHITE	INTACT	-0.1	
3097	1008	3	BASE BOARD	A	WOOD	WHITE	INTACT	0.2	
3098	1008	3	DOOR	C	METAL	WHITE	INTACT	-0.1	
3099	1008	3	DOOR FRAME	C	METAL	WHITE	INTACT	1.0	
3100	1008	3	CABINET	B	METAL	WHITE	INTACT	-0.1	
3101	1008	3	VENT	B	METAL	WHITE	INTACT	-0.1	
3102	1008	3	SHOWER WALL	C	TILE	WHITE	INTACT	0.5	
3103	1008	4	WALL	A	CONCRETE	WHITE	INTACT	0.2	
3104	1008	4	WALL	B	CONCRETE	WHITE	INTACT	0.1	
3105	1008	4	WALL	C	CONCRETE	WHITE	INTACT	-0.1	
3106	1008	4	WALL	D	CONCRETE	WHITE	INTACT	0.2	
3107	1008	4	FLOOR	A	TILE	WHITE	INTACT	-0.3	
3108	1008	4	CEILING	A	CONCRETE	WHITE	INTACT	-0.1	
3109	1008	4	BASE BOARD	D	WOOD	WHITE	INTACT	0.1	
3110	1008	1	CLOSET DOOR	D	VINYL	WHITE	INTACT	0.0	
3111	1008	1	CLOSET WALL	D	CONCRETE	WHITE	INTACT	0.0	
3112	1008	1	SHELF	D	WOOD	WHITE	INTACT	0.2	
3113	1008	1	SHELF SUPPORT	D	WOOD	WHITE	INTACT	-0.1	
3114	1008	4	PIPE	B	PVC	WHITE	FAIR	0.2	
3115	1008	4	VENT	C	METAL	WHITE	INTACT	0.2	
3116	1008	1	CLOSET ROD	D	WOOD	WHITE	POOR	1.0	15
3117	1008	3	PIPE	A	METAL	WHITE	INTACT	0.0	
3118	1008	3	PIPE	A	METAL	WHITE	INTACT	0.0	
3119	1008	3	CHAIR RAIL	A	WOOD	WHITE	INTACT	-0.1	
3120	1008	3	SINK	B	PORCELAIN	WHITE	INTACT	9.9	
3121	1010	1	WALL	A	CONCRETE	WHITE	INTACT	0.2	
3122	1010	1	WALL	B	CONCRETE	WHITE	INTACT	0.1	
3123	1010	1	WALL	C	CONCRETE	WHITE	INTACT	0.3	
3124	1010	1	WALL	D	CONCRETE	WHITE	INTACT	0.1	
3125	1010	1	FLOOR	A	CARPET	TAN	INTACT	-0.1	
3126	1010	1	CEILING	A	CONCRETE	WHITE	INTACT	0.2	
3127	1010	1	BASE BOARD	C	WOOD	WHITE	POOR	0.1	
3128	1010	1	RADIATOR	D	METAL	WHITE	INTACT	0.1	

Address:	Mt. Airy Hi-Rise				
Unit:	200 East Arch Street				

Sample Number:	Apartment #	Room #	BLDG Component	Location	Substrate	Color	Condition	Reading	Hazard Key
3129	1010	1	DOOR	A	METAL	WHITE	FAIR	0.0	
3130	1010	1	DOOR FRAME	A	METAL	WHITE	FAIR	0.1	
3131	1010	2	WALL	A	CONCRETE	WHITE	INTACT	0.1	
3132	1010	2	WALL	B	CONCRETE	WHITE	INTACT	-0.2	
3133	1010	2	WALL	C	CONCRETE	WHITE	INTACT	0.1	
3134	1010	2	WALL	D	CONCRETE	WHITE	INTACT	0.0	
3135	1010	2	FLOOR	A	TILE	BROWN	INTACT	0.1	
3136	1010	2	CEILING	A	CONCRETE	WHITE	INTACT	-0.1	
3137	1010	2	BASE BOARD	A	VINYL	BROWN	INTACT	0.3	
3138	1010	2	RADIATOR	D	METAL	WHITE	POOR	0.4	
3139	1010	2	DOOR	A	METAL	WHITE	INTACT	-0.1	
3140	1010	2	DOOR FRAME	A	METAL	WHITE	INTACT	0.1	
3141	1010	2	WINDOW SILL	C	BLOCK	TAN	INTACT	3.2	
3142	1010	2	CLOSET WALL	A	CONCRETE	WHITE	INTACT	0.0	
3143	1010	2	SHELF	A	WOOD	WHITE	INTACT	-0.1	
3144	1010	2	SHELF SUPPORT	A	WOOD	WHITE	INTACT	-0.1	
3145	1010	3	WALL	A	CONCRETE	WHITE	FAIR	0.2	
3146	1010	3	WALL	B	CONCRETE	WHITE	POOR	0.0	
3147	1010	3	WALL	C	CONCRETE	WHITE	FAIR	0.1	
3148	1010	3	WALL	D	CONCRETE	WHITE	FAIR	0.2	
3149	1010	3	FLOOR	A	TILE	BROWN	INTACT	0.2	
3150	1010	3	CEILING	A	CONCRETE	WHITE	INTACT	0.1	
3151	1010	3	DOOR	C	METAL	WHITE	INTACT	0.1	
3152	1010	3	DOOR FRAME	C	METAL	WHITE	INTACT	0.0	
3153	1010	3	VENT	B	METAL	WHITE	INTACT	0.1	
3154	1010	3	SHOWER WALL	A	TILE	WHITE	FAIR	0.6	
3155	1010	4	WALL	A	CONCRETE	WHITE	INTACT	-0.1	
3156	1010	4	WALL	B	CONCRETE	WHITE	INTACT	0.1	
3157	1010	4	WALL	C	CONCRETE	WHITE	INTACT	0.1	
3158	1010	4	WALL	D	CONCRETE	WHITE	INTACT	0.1	
3159	1010	4	FLOOR	A	TILE	WHITE	INTACT	0.1	
3160	1010	4	CEILING	A	CONCRETE	WHITE	FAIR	0.0	
3161	1010	4	BASE BOARD	A	WOOD	WHITE	INTACT	0.1	
3162	1010	4	CLOSET WALL	A	CONCRETE	WHITE	INTACT	-0.1	
3163	1010	4	SHELF	A	WOOD	WHITE	INTACT	0.2	
3164	1010	4	SHELF SUPPORT	A	WOOD	WHITE	INTACT	-0.1	
3165	1010	4	PIPE	A	PVC	WHITE	INTACT	-0.1	
3166	1010	4	VENT	C	METAL	WHITE	INTACT	-0.1	
3167	1010	1	PIPE	D	FIBERGLASS	WHITE	INTACT	-0.1	
3168	1010	2	CLOSET ROD	A	METAL	WHITE	POOR	0.4	
3169	1010	2	PIPE	D	FIBERGLASS	WHITE	POOR	-0.1	
3170	1010	3	PIPE	B	FIBERGLASS	WHITE	POOR	0.1	
3171	1010	3	PIPE CAGE	B	METAL	WHITE	POOR	0.3	
3172	1010	3	ACCESS PANEL	B	METAL	WHITE	POOR	-0.1	
3173	1010	3	CHAIR RAIL	C	METAL	WHITE	INTACT	0.1	
3174	1010	3	SINK	A	PORCELAIN	WHITE	FAIR	9.9	
3175	1010	3	BATHTUB	A	METAL	WHITE	FAIR	0.3	
3176	1010	4	CHAIR RAIL	C	METAL	WHITE	FAIR	0.2	
3177	1010	5	WALL	A	CONCRETE	WHITE	INTACT	0.1	
3178	1010	5	WALL	B	CONCRETE	WHITE	INTACT	-0.1	
3179	1010	5	WALL	C	CONCRETE	WHITE	POOR	0.1	
3180	1010	5	WALL	D	CONCRETE	WHITE	INTACT	-0.1	
3181	1010	5	FLOOR	A	TILE	BROWN	INTACT	0.2	
3182	1010	5	WINDOW SILL	C	BLOCK	TAN	INTACT	3.7	
3183	1010	5	RADIATOR	C	METAL	WHITE	INTACT	-0.1	
3184	1010	5	CLOSET WALL	A	CONCRETE	WHITE	FAIR	0.1	
3185	1010	5	CLOSET SHELF	A	WOOD	WHITE	FAIR	0.1	
3186	1010	5	SHELF SUPPORT	A	WOOD	WHITE	FAIR	0.1	
3187	1010	5	CLOSET ROD	A	METAL	WHITE	POOR	0.5	
3188	1010	5	DOOR	A	METAL	WHITE	INTACT	0.0	
3189	1010	5	DOOR FRAME	A	METAL	WHITE	INTACT	0.0	
3190	1010	5	BASE BOARD	A	WOOD	WHITE	FAIR	0.1	
3191	1016	1	WALL	A	CONCRETE	WHITE	INTACT	0.1	
3192	1016	1	WALL	B	CONCRETE	WHITE	INTACT	0.1	
3193	1016	1	WALL	C	CONCRETE	WHITE	INTACT	-0.3	
3194	1016	1	WALL	D	CONCRETE	WHITE	INTACT	0.0	
3195	1016	1	FLOOR	A	TILE	WHITE	INTACT	-0.1	
3196	1016	1	CEILING	A	CONCRETE	WHITE	INTACT	-0.1	
3197	1016	1	BASE BOARD	B	VINYL	BROWN	INTACT	0.4	
3198	1016	1	RADIATOR	C	METAL	WHITE	INTACT	0.1	
3199	1016	1	DOOR	A	METAL	WHITE	INTACT	0.0	
3200	1016	1	DOOR FRAME	A	METAL	WHITE	INTACT	0.1	
3201	1016	2	WALL	A	DRYWALL	WHITE	INTACT	0.1	

Address:	Mt. Airy Hi-Rise				
Unit:	200 East Arch Street				

Sample Number:	Apartment #	Room #	BLDG Component	Location	Substrate	Color	Condition	Reading	Hazard Key
3202	1016	2	WALL	B	CONCRETE	WHITE	INTACT	0.1	
3203	1016	2	WALL	C	CONCRETE	WHITE	INTACT	0.1	
3204	1016	2	WALL	D	CONCRETE	WHITE	INTACT	0.2	
3205	1016	2	FLOOR	A	TILE	WHITE	INTACT	-0.1	
3206	1016	2	CEILING	A	CONCRETE	WHITE	INTACT	0.1	
3207	1016	2	BASE BOARD	A	VINYL	BROWN	INTACT	0.1	
3208	1016	2	RADIATOR	C	METAL	WHITE	INTACT	-0.1	
3209	1016	2	DOOR	D	METAL	WHITE	INTACT	0.1	
3210	1016	2	DOOR FRAME	D	METAL	WHITE	INTACT	-0.1	
3211	1016	2	WINDOW FRAME	C	METAL	NO PAINT	INTACT	0.2	
3212	1016	2	CLOSET DOOR	A	LAMINATE	WHITE	INTACT	0.0	
3213	1016	2	CLOSET WALL	A	CONCRETE	WHITE	INTACT	-0.2	
3214	1016	2	SHELF	A	LAMINATE	WHITE	INTACT	0.0	
3215	1016	2	SHELF SUPPORT	A	WOOD	WHITE	INTACT	-0.1	
3216	1016	3	WALL	A	DRYWALL	WHITE	INTACT	0.1	
3217	1016	3	WALL	B	CONCRETE	WHITE	INTACT	0.1	
3218	1016	3	WALL	C	DRYWALL/C	WHITE	INTACT	0.1	
3219	1016	3	WALL	D	CONCRETE	WHITE	INTACT	0.0	
3220	1016	3	FLOOR	A	TILE	WHITE	INTACT	-0.2	
3221	1016	3	CEILING	A	CONCRETE	WHITE	INTACT	-0.1	
3222	1016	3	BASE BOARD	B	VINYL	BROWN	INTACT	-0.1	
3223	1016	3	DOOR	C	WOOD	WHITE	INTACT	-0.1	
3224	1016	3	DOOR FRAME	C	WOOD	WHITE	INTACT	0.1	
3225	1016	3	VENT	D	METAL	WHITE	INTACT	-0.1	
3226	1016	3	SHOWER WALL	A	TILE	WHITE	INTACT	0.4	
3227	1016	4	WALL	A	CONCRETE	WHITE	INTACT	-0.1	
3228	1016	4	WALL	B	CONCRETE	WHITE	INTACT	-0.2	
3229	1016	4	WALL	C	CONCRETE	WHITE	INTACT	-0.1	
3230	1016	4	WALL	D	CONCRETE	WHITE	INTACT	-0.2	
3231	1016	4	FLOOR	A	TILE	WHITE	INTACT	0.1	
3232	1016	4	CEILING	A	CONCRETE	WHITE	INTACT	0.1	
3233	1016	4	BASE BOARD	C	VINYL	BROWN	INTACT	-0.1	
3234	1016	4	RADIATOR	D	METAL	WHITE	INTACT	-0.2	
3235	1016	1	CLOSET DOOR	B	LAMINATE	WHITE	INTACT	0.1	
3236	1016	1	CLOSET WALL	B	CONCRETE	WHITE	INTACT	0.2	
3237	1016	1	SHELF	B	LAMINATE	WHITE	INTACT	0.0	
3238	1016	1	SHELF SUPPORT	B	NO ACCESS				
3239	1016	4	VENT	D	METAL	WHITE	INTACT	-0.1	
3240	1016	4	CABINET	A	WOOD	BROWN	INTACT	0.0	
3241	1016	4	CABINET DOOR	A	WOOD	BROWN	INTACT	0.2	
3242	1016	1	PIPE	C	FIBERGLASS	WHITE	INTACT	0.0	
3243	1016	2	SHELF	A	WOOD	WHITE	INTACT	-0.1	
3244	1016	2	SHELF SUPPORT	A	WOOD	WHITE	INTACT	-0.1	
3245	1016	3	BATHTUB	A	METAL	WHITE	INTACT	0.2	

*A lead-dust hazard is surface dust exceeding the levels shown below on one or more of the following components:*

- Floors: 40µg/Square Foot
- Window Sills: 250µg/Square Foot
- Window Trough: 400 µg/Square Foot

*A soil-lead hazard is bare soil with a lead content exceeding the following:*

- 100 parts per million in bare soil

**Analytical Report**  
**Analysis of Wipe for Lead Determination**

**TESTED FOR:** PSI, Inc  
 2401 Pilot Knob Road  
 Mendota Heights, MN 551201121  
 Attn: Michael Tjaden

**Project ID:** 0673226-16  
 St. Paul PHA  
 Mt. Airy High Rise  
 200 East Arch Street  
 St. Paul, MN

**Date Received:** 12/29/2010      **Date Analyzed:** 1/4/2011      **Date of Issue:** 1/4/2011

**Analyst:** KP      **Work Order:** 1012529      **Page:** 1 of 4

Lab Sample #	Client Sample #	Area (ft <sup>2</sup> )	Lead (µg)	Lead (µg/ft <sup>2</sup> )	Reporting Limit (µg/ft <sup>2</sup> )
001A	200-1	0.875		< 23	23
002A	200-2	1		< 20	20
003A	200-3	1		< 20	20
004A	200-4	0.875		< 23	23
005A	200-5	1		< 20	20
006A	200-6	1		< 20	20
007A	200-7	0.875		< 23	23
008A	200-8	1		< 20	20
009A	200-9	1		< 20	20
010A	200-10	0.875		< 23	23
011A	200-11	1		< 20	20
012A	200-12	1		< 20	20
013A	200-13	0.875		< 23	23
014A	200-14	1		< 20	20
015A	200-15	1		< 20	20
016A	200-16	0.875		< 23	23
017A	200-17	1		< 20	20
018A	200-18	1		< 20	20
019A	200-19	0.875		< 23	23

**Analytical Method:** PSI WI-503-815 modified from EPA SW846 7420, 3rd Edition, Nov. 1986

*Analysis was performed by flame AA using a PE AAnalyst 400.*

Reporting limit = 20µg Pb/Area sampled (ft<sup>2</sup>)

Respectfully submitted,  
 PSI, Inc.



AIHA Lab ID #100373; NYELAP Lab ID #10930; CA Lab ID #2377.

Unless otherwise noted, all samples were acceptable upon receipt.

Sample results are not corrected for blanks.

All quality control sample results are within the acceptance range, unless noted.

All results are based on 2 significant figures. Results relate only to items tested.

Client submitted data is the determining factor in the accuracy of calculated results.

The attached Chain of Custody is incorporated into and becomes a part of the final report.

This report may not be reproduced, except in full, without written approval of PSI, Inc.

Approved Signatory  
 Maureen Sammons

**Analytical Report**  
**Analysis of Wipe for Lead Determination**

**TESTED FOR:** PSI, Inc  
 2401 Pilot Knob Road  
 Mendota Heights, MN 551201121  
 Attn: Michael Tjaden

**Project ID:** 0673226-16  
 St. Paul PHA  
 Mt. Airy High Rise  
 200 East Arch Street  
 St. Paul, MN

**Date Received:** 12/29/2010      **Date Analyzed:** 1/4/2011      **Date of Issue:** 1/4/2011

**Analyst:** KP      **Work Order:** 1012529      **Page:** 2 of 4

Lab Sample #	Client Sample #	Area (ft <sup>2</sup> )	Lead (µg)	Lead (µg/ft <sup>2</sup> )	Reporting Limit (µg/ft <sup>2</sup> )
020A	200-20	1		< 20	20
021A	200-21	1		< 20	20
022A	200-22	0.875		< 23	23
023A	200-23	1		< 20	20
024A	200-24	1		< 20	20
025A	200-25	0.875		30	23
026A	200-26	1		< 20	20
027A	200-27	1		< 20	20
028A	200-28	0.875		< 23	23
029A	200-29	1		< 20	20
030A	200-30	1		< 20	20
031A	200-31	0.875		27	23
032A	200-32	1		< 20	20
033A	200-33	1		< 20	20
034A	200-34	0.875		< 23	23
035A	200-35	1		< 20	20
036A	200-36	1		< 20	20
037A	200-37	0.875		< 23	23
038A	200-38	1		< 20	20

**Analytical Method:** PSI WI-503-815 modified from EPA SW846 7420, 3rd Edition, Nov. 1986

*Analysis was performed by flame AA using a PE AAnalyst 400.*

Reporting limit = 20µg Pb/Area sampled (ft<sup>2</sup>)

Respectfully submitted,  
 PSI, Inc.



AIHA Lab ID #100373; NYELAP Lab ID #10930; CA Lab ID #2377.

Unless otherwise noted, all samples were acceptable upon receipt.

Sample results are not corrected for blanks.

All quality control sample results are within the acceptance range, unless noted.

All results are based on 2 significant figures. Results relate only to items tested.

Client submitted data is the determining factor in the accuracy of calculated results.

The attached Chain of Custody is incorporated into and becomes a part of the final report.

This report may not be reproduced, except in full, without written approval of PSI, Inc.

Approved Signatory  
 Maureen Sammons

**Analytical Report**  
**Analysis of Wipe for Lead Determination**

**TESTED FOR:** PSI, Inc  
 2401 Pilot Knob Road  
 Mendota Heights, MN 551201121  
 Attn: Michael Tjaden

**Project ID:** 0673226-16  
 St. Paul PHA  
 Mt. Airy High Rise  
 200 East Arch Street  
 St. Paul, MN

**Date Received:** 12/29/2010      **Date Analyzed:** 1/4/2011      **Date of Issue:** 1/4/2011

**Analyst:** KP      **Work Order:** 1012529      **Page:** 3 of 4

Lab Sample #	Client Sample #	Area (ft <sup>2</sup> )	Lead (µg)	Lead (µg/ft <sup>2</sup> )	Reporting Limit (µg/ft <sup>2</sup> )
039A	200-39	1		< 20	20
040A	200-40	0.875		< 23	23
041A	200-41	1		< 20	20
042A	200-42	1		< 20	20
043A	200-43	0.875		< 23	23
044A	200-44	1		< 20	20
045A	200-45	1		< 20	20
046A	200-46		< 20		
047A	200-47	0.875		< 23	23
048A	200-48	1		< 20	20
049A	200-49	1		< 20	20
050A	200-50	0.875		< 23	23
051A	200-51	1		< 20	20
052A	200-52	1		< 20	20
053A	200-53	0.875		< 23	23
054A	200-54	1		< 20	20
055A	200-55	1		< 20	20
056A	200-56	0.875		< 23	23
057A	200-57	1		< 20	20

**Analytical Method:** PSI WI-503-815 modified from EPA SW846 7420, 3rd Edition, Nov. 1986

*Analysis was performed by flame AA using a PE AAnalyst 400.*

Reporting limit = 20µg Pb/Area sampled (ft<sup>2</sup>)

Respectfully submitted,  
 PSI, Inc.



AIHA Lab ID #100373; NYELAP Lab ID #10930; CA Lab ID #2377.

Unless otherwise noted, all samples were acceptable upon receipt.

Sample results are not corrected for blanks.

All quality control sample results are within the acceptance range, unless noted.

All results are based on 2 significant figures. Results relate only to items tested.

Client submitted data is the determining factor in the accuracy of calculated results.

The attached Chain of Custody is incorporated into and becomes a part of the final report.

This report may not be reproduced, except in full, without written approval of PSI, Inc.

Approved Signatory  
 Maureen Sammons

**Analytical Report**  
**Analysis of Wipe for Lead Determination**

TESTED FOR: PSI, Inc  
2401 Pilot Knob Road  
Mendota Heights, MN 551201121  
Attn: Michael Tjaden

Project ID: 0673226-16  
St. Paul PHA  
Mt. Airy High Rise  
200 East Arch Street  
St. Paul, MN

Date Received: 12/29/2010      Date Analyzed: 1/4/2011      Date of Issue: 1/4/2011

Analyst: KP      Work Order: 1012529      Page: 4 of 4

Lab Sample #	Client Sample #	Area (ft <sup>2</sup> )	Lead (µg)	Lead (µg/ft <sup>2</sup> )	Reporting Limit (µg/ft <sup>2</sup> )
058A	200-58	1		< 20	20

**Analytical Method:** PSI WI-503-815 modified from EPA SW846 7420, 3rd Edition, Nov. 1986

*Analysis was performed by flame AA using a PE AAnalyst 400.*

Reporting limit = 20µg Pb/Area sampled (ft<sup>2</sup>)

Respectfully submitted,  
PSI, Inc.



AIHA Lab ID #100373; NYELAP Lab ID #10930; CA Lab ID #2377.

Unless otherwise noted, all samples were acceptable upon receipt.

Sample results are not corrected for blanks.

All quality control sample results are within the acceptance range, unless noted.

All results are based on 2 significant figures. Results relate only to items tested.

Client submitted data is the determining factor in the accuracy of calculated results.

The attached Chain of Custody is incorporated into and becomes a part of the final report.

This report may not be reproduced, except in full, without written approval of PSI, Inc.

Approved Signatory  
Maureen Sammons

1012529

## CHAIN OF CUSTODY RECORD



PROJECT NAME 200 East Arch Street Mt. Airy Hi-Rise - St. Paul Minnesota	REPORT TO Mike Tjaden	INVOICE TO
PROJECT NUMBER 0673226-16	PROJECT MANAGER Mike Tjaden	ADDRESS
P.O. NUMBER	ADDRESS 2401 Pilot Knob Road - Suite 138	CITY / STATE / ZIP
REQUIRED DUE DATE (MM-DD-YY) 01-03-11	CITY / STATE / ZIP Mendota Heights, Minnesota 55120	ATTENTION
SAMPLES TO LAB VIA FedEx	TELEPHONE 651-646-8148 FAX 651-646-8258	TELEPHONE
NUMBER OF COOLERS/PACKAGES 70	REPORT DATA VIA <input type="checkbox"/> VERBAL <input checked="" type="checkbox"/> OVERNIGHT <input type="checkbox"/> FAX <input type="checkbox"/> U.S. MAIL	

LABORATORY SUBMITTED TO:

850 Poplar Street  
Pittsburgh, PA 15220  
412/922-4000

OTHER \_\_\_\_\_

RELINQUISHED BY DATE / TIME <i>[Signature]</i> 12/28	ACCEPTED BY DATE / TIME <i>[Signature]</i> 12/29/10	SEAL NUMBER 11AM	REPORT DATA VIA <input checked="" type="checkbox"/> E-MAIL <input type="checkbox"/> VERBAL <input type="checkbox"/> FAX Mike.Tjaden@psiusa.com
--	---	------------------------	--

LABORATORY USE ONLY	
ANALYTICAL DUE DATE	
REPORT DUE DATE	
PSI PROJECT NAME	
PSI PROJECT NUMBER	
PSI BATCH NUMBER	

LABORATORY USE ONLY			
SAMPLE CUSTODIAN	DATE / TIME		
SAMPLE IDENTIFICATION	DATE / TIME	APP-A BULK-B DUST-D NOB-N PAINT-P	SOIL-S VACUUM-V WASTE-X WATER-W WIPE-WP
200-1 / 200-58	12-21	WP	
200-C-1 / 200-C-12	12-21	WP	

NUMBER OF CONTAINERS	PARAMETER LIST									
Pb WIPE										
58 X										Unit samples
12 X										Common areas

ADDITIONAL REMARKS Refer to the attached wipe sample log for measurements and locations of samples

SAMPLEE'S SIGNATURE

*[Signature]*

794269232403

**Analytical Report**  
**Analysis of Wipe for Lead Determination**

**TESTED FOR:** PSI, Inc  
 2401 Pilot Knob Road  
 Mendota Heights, MN 551201121  
 Attn: Michael Tjaden

**Project ID:** 0673226-16  
 St. Paul PHA  
 Mt. Airy High Rise  
 200 East Arch Street  
 St. Paul, MN

**Date Received:** 12/29/2010      **Date Analyzed:** 1/3/2011      **Date of Issue:** 1/3/2011

**Analyst:** KP      **Work Order:** 1012530      **Page:** 1 of 1

Lab Sample #	Client Sample #	Area (ft <sup>2</sup> )	Lead (µg)	Lead (µg/ft <sup>2</sup> )	Reporting Limit (µg/ft <sup>2</sup> )
001A	200-C-1	1		< 20	20
002A	200-C-2	0.799		< 25	25
003A	200-C-3	1		< 20	20
004A	200-C-4	1		< 20	20
005A	200-C-5	1		< 20	20
006A	200-C-6		< 20		
007A	200-C-7	1		< 20	20
008A	200-C-8	0.799		< 25	25
009A	200-C-9	1		< 20	20
010A	200-C-10	1		< 20	20
011A	200-C-11	1		< 20	20
012A	200-C-12	1		< 20	20

**Analytical Method:** PSI WI-503-815 modified from EPA SW846 7420, 3rd Edition, Nov. 1986

*Analysis was performed by flame AA using a PE AAnalyst 400.*

Reporting limit = 20µg Pb/Area sampled (ft<sup>2</sup>)

Respectfully submitted,  
 PSI, Inc.



AIHA Lab ID #100373; NYELAP Lab ID #10930; CA Lab ID #2377.

Unless otherwise noted, all samples were acceptable upon receipt.

Sample results are not corrected for blanks.

All quality control sample results are within the acceptance range, unless noted.

All results are based on 2 significant figures. Results relate only to items tested.

Client submitted data is the determining factor in the accuracy of calculated results.

The attached Chain of Custody is incorporated into and becomes a part of the final report.

This report may not be reproduced, except in full, without written approval of PSI, Inc.

Approved Signatory  
 Maureen Sammons

# 1012530

## CHAIN OF CUSTODY RECORD



PROJECT NAME 200 East Arch Street Mt. Airy Hi-Rise - St. Paul Minnesota	REPORT TO Mike Tjaden	INVOICE TO
PROJECT NUMBER 0673226-16	PROJECT MANAGER Mike Tjaden	ADDRESS
P.O. NUMBER	ADDRESS 2401 Pilot Knob Road - Suite 138	CITY / STATE / ZIP
REQUIRED DUE DATE (MM-DD-YY) 01-03-11	CITY / STATE / ZIP Mendota Heights, Minnesota 55120	ATTENTION
SAMPLES TO LAB VIA FedEx	TELEPHONE 651-646-8148 FAX 651-646-8258	TELEPHONE
NUMBER OF COOLERS/PACKAGES 70	REPORT DATA VIA <input type="checkbox"/> VERBAL <input checked="" type="checkbox"/> OVERNIGHT <input type="checkbox"/> FAX <input type="checkbox"/> U.S. MAIL	

LABORATORY SUBMITTED TO:

850 Poplar Street  
Pittsburgh, PA 15220  
412/922-4000

OTHER \_\_\_\_\_

RELINQUISHED BY DATE / TIME <i>[Signature]</i> 12/28	ACCEPTED BY DATE / TIME <i>[Signature]</i> 12/29/10	SEAL NUMBER 11:15AM			
<b>LABORATORY USE ONLY</b>			<b>LABORATORY USE ONLY</b>	<b>LABORATORY USE ONLY</b>	
SAMPLE CUSTODIAN			FIELD SERVICES Y/N \$	ANALYTICAL DUE DATE	
DATE / TIME			SHIPPING Y/N \$	REPORT DUE DATE	
				PSI PROJECT NAME	
				PSI PROJECT NUMBER	
				PSI BATCH NUMBER	
<b>LABORATORY USE ONLY</b>			NUMBER OF CONTAINERS	<b>PARAMETER LIST</b>	
SAMPLE IDENTIFICATION	DATE / TIME	AIR-A BULK-B DUST-D NOB-N PAINT-P		SOIL-S VACUUM-V WASTE-X WATER-W WIPE-WP	LAB USE ONLY LAB NUMBER
200-1 / 200-58	12-21	WP			58 X Unit samples
200-C-1 / 200-C-12	12-21	WP			12 X Common areas

ADDITIONAL REMARKS Refer to the attached wipe sample log for measurements and locations of samples

SAMPLEE'S SIGNATURE

*[Signature]*

794269232403

## HAZARD IDENTIFICATION KEY AND RECOMMENDATIONS A-3

These hazards must be corrected in order to ensure the safety of your children and prevent any further exposure. All identified lead hazards with the cause and methods of treatment are described in the following tables:

HAZ #	HAZARD KEY	Component	Recommendations (What to Do to Reduce or Eliminate The Hazard)
1	PAINT HAZARD	Window, movable parts and/or troughs Jamb, Wells, Sash	<p><b>Do this now:</b> Windows should remain closed until this hazard is eliminated. If windows must be opened, restrict children from touching window parts. HEPA-vacuum area.</p> <p><b>(Good):</b> HEPA- vacuum loose particles visible in the trough portion of the window and clean sills and floor beneath the window using cleaning instructions in Section E. Repeat this treatment each time the windows are opened and/or closed.</p> <p><b>(Better):</b> Remove sashes and stops, plane all friction-affected edges. When jambs and/or parting beads are a hazard, wet-sand to remove loose paint and repaint or encapsulate. When troughs are a hazard, wet-sand to remove loose paint, repaint, encapsulate or cover with metal or plastic. Install jamb liners or sash kit. Replace stops.</p> <p><b>Permanent (Best):</b> Replace windows.</p> <p><b>Note:</b> All windows in a room may not have been tested. If a window is not specifically addressed and appears to have a similar painting history, it should receive the same treatment as other tested windows in that room.</p>
2	PAINT HAZARD	Window Stops, Casing, Trim, Frame	<p><b>Do this now:</b> Windows should remain closed until this hazard is eliminated. If windows must be opened, restrict children from touching window parts. HEPA-vacuum adjacent areas.</p> <p><b>(Good):</b> Regularly clean adjacent sill using cleaning instructions in Section E. Repeat this treatment each time the windows are opened and/or closed.</p> <p><b>(Better):</b> Remove inside stops and sashes, wet-sand or plane sash edges where they meet with stops and edge of sill. Re-paint, encapsulate or replace stops. Finish by cleaning adjacent sill using cleaning instructions in Section E.</p> <p><b>Permanent (Best):</b> Replace windows.</p>
3	PAINT HAZARD	Window sill Apron	<p><b>Do this now:</b> Cover outer edge of sill with duct or masking tape and restrict child access. HEPA-vacuum surface and adjacent areas.</p> <p><b>(Good):</b> Scrape and repaint.</p> <p><b>(Better):</b> Scrape and encapsulate. Line outer edge with plastic.</p> <p><b>Permanent (Best):</b> Remove and replace.</p>
4	PAINT HAZARD	Stairway <input type="checkbox"/> Treads <input type="checkbox"/> Risers <input type="checkbox"/> Stringer <input type="checkbox"/> Skirt board <input type="checkbox"/> Rail	<p><b>Do this now:</b> Clean exposed surfaces and beneath stairs if applicable using cleaning instructions in Section E. HEPA-vacuum surface and adjacent areas.</p> <p><b>(Good):</b> Treads/Risers: Paint and install vinyl stair runner. /// Stringers/Baseboards/Rails: Paint.</p> <p><b>(Better):</b> Treads/Risers: Encapsulate and install vinyl stair runner. /// Stringers/Baseboards/Rails: Encapsulate.</p> <p><b>Permanent (Best):</b> Remove and replace.</p>
5	PAINT HAZARD	Wood Trim: Chair-rail	<p><b>Do this now:</b> Clean exposed surfaces and adjacent areas using cleaning instructions in Section E. HEPA-vacuum surface and adjacent areas.</p> <p><b>(Good):</b> Remove loose paint and repaint and adjust or remove the impacting object.</p> <p><b>(Better):</b> When the source is deterioration, remove loose paint and encapsulate the damaged area. When the source is impact, repair the damage and cover the affected surface with plastic, vinyl or similar material at the point of impact. Adjust or remove the impacting object.</p> <p><b>Permanent (Best):</b> Remove and replace the damaged component</p>
6	PAINT HAZARD	Wood Trim: Baseboards, chair rails, miscellaneous trim	<p><b>Do this now:</b> Clean exposed surfaces and adjacent areas using cleaning instructions in Section E. HEPA-vacuum surface and adjacent areas.</p> <p><b>(Good):</b> Remove loose paint and repaint and adjust or remove the impacting object.</p> <p><b>(Better):</b> When the source is deterioration, remove loose paint and encapsulate the damaged area. When the source is impact, repair the damage and cover the affected surface with plastic, vinyl or similar material at the point of impact. Adjust or remove the impacting object.</p> <p><b>Permanent (Best):</b> Remove and replace the damaged component.</p>
7	PAINT HAZARD	Door casing Trim	<p><b>Do this now:</b> Clean exposed surfaces and adjacent areas using cleaning instructions in Section E. HEPA-vacuum surface and adjacent areas.</p> <p><b>(Good):</b> Remove loose paint and repaint and adjust or remove the impacting object.</p> <p><b>(Better):</b> When the source is deterioration, remove loose paint and encapsulate the damaged area. When the source is impact, repair the damage and cover the affected surface with plastic, vinyl or similar material at the point of impact. Adjust or remove the impacting object.</p> <p><b>Permanent (Best):</b> Remove and replace the damaged component.</p>
8	PAINT HAZARD	Door Frame Jamb	<p><b>Do this now:</b> Clean exposed surfaces and adjacent areas using cleaning instructions in Section E. HEPA-vacuum carpet or wet-mop bare floor.</p> <p><b>(Good):</b> Plane leading edge of door, scrape and repaint jamb.</p> <p><b>(Better):</b> Plane leading edge of door, scrape and encapsulate jamb.</p> <p><b>Permanent (Best):</b> Replace door assembly.</p>
9	PAINT HAZARD	Door	<p><b>Do this now:</b> Clean exposed surfaces and adjacent areas using cleaning instructions in Section E.</p> <p><b>(Good):</b> Plane leading edge of door, eliminating all friction points. Install felt liner on stops. Scrape and repaint door. Re-hang door with new hardware if needed to eliminate further friction and/or impact problems.</p> <p><b>(Better):</b> Plane leading edge of door, eliminating all friction points. Install felt liner on stops. Scrape and encapsulate door. Re-hang door with new hardware if needed to eliminate further friction and/or impact problems.</p> <p><b>Permanent (Best):</b> Remove and replace door.</p>

HAZ #	HAZARD KEY	Component	Recommendations (What to Do to Reduce or Eliminate The Hazard)
10	PAINT HAZARD	Door stop	<b>Do this now:</b> Clean adjacent areas using cleaning instructions in Section C and HEPA-vacuum carpet or wet-mop bare floor. Reclean floor after any of the following treatments. <b>(Good):</b> Apply felt or foam liner to impact surface of stop <b>(Better):</b> Paint or encapsulate stop and apply felt or foam liner <b>Permanent (Best):</b> Remove and replace stop
11	PAINT HAZARD	Door threshold	<b>Do this now:</b> Cover threshold with duct tape until further treatment can be completed. Clean adjacent areas using cleaning instructions in Section E and HEPA-vacuum carpet or wet-mop bare floor. Reclean floor after any of the following treatments. <b>(Good):</b> Remove loose paint, repaint and cover with vinyl or sheet metal. Plane lower edge of door. <b>(Better):</b> Remove loose paint, encapsulate & cover with vinyl or sheet metal. Plane door lower edge. <b>Permanent (Best):</b> Remove and replace.
12	PAINT HAZARD	Floor	<b>Do this now:</b> Limit access if possible. Place temporary covering or runners over high traffic areas. Wet mop until and after any of the following treatments are completed. <b>(Good):</b> Remove and repair damaged areas and install non-skid runners over high traffic areas <b>(Better):</b> Remove loose paint, encapsulate and install carpet <b>Permanent (Best):</b> Remove loose paint, encapsulate and install permanent non-permeable floor
13	PAINT HAZARD	Plaster or Wallboard	<b>Do this now:</b> Prevent further disturbance and restrict children from access or instruct to avoid. Wet mop until and after any of the following treatments are completed. <b>(Good):</b> If deterioration is limited to a small area, repair damage and repaint wall. If deterioration is over a large area, do not attempt to repair. Use certified workers to complete the work. <b>(Better):</b> Use certified workers to repair and encapsulate <b>Permanent (Best):</b> Enclose wall with drywall, tape and finish with joint compound
14	PAINT HAZARD	Storage components Cabinets	<b>Do this now:</b> If component is used for food, cooking or eating utensils, linen or clothing, remove and clean these items and store in a non-contaminated area until one of the following treatments are completed. Wet-clean any adjacent floors, counters and other surfaces until and after any of the following treatments are completed. <b>(Good):</b> Repair, repaint and line all surfaces with vinyl, plastic or similar covering. Adjust doors, hinges and other hardware to further eliminate friction or impact. <b>(Better):</b> Repair, encapsulate and line all surfaces with vinyl, plastic or similar covering. <b>Permanent (Best):</b> Remove and replace
15	PAINT HAZARD	Storage components Shelving	<b>Do this now:</b> If component is used for food, cooking or eating utensils, linen or clothing, remove and clean these items and store in a non-contaminated area until one of the following treatments are completed. Wet-clean any adjacent floors, counters and other surfaces until and after any of the following treatments are completed. <b>(Good):</b> Repair, repaint and line all surfaces with vinyl, plastic or similar covering. Adjust doors, hinges and other hardware to further eliminate friction or impact. <b>(Better):</b> Repair, encapsulate and line all surfaces with vinyl, plastic or similar covering. <b>Permanent (Best):</b> Remove and replace
16	PAINT HAZARD	Radiator, Bath Tub and Sink	<b>Do this now:</b> Restrict children from contact. Clean adjacent areas using cleaning instructions in Section E and HEPA-vacuum carpet or wet-mop bare floor. Reclean floor after any of the following treatments. <b>(Good):</b> Scrape and re-paint. Wet surfaces frequently during scraping. <b>(Better):</b> Encapsulate or strip all painted surfaces. <b>Permanent (Best):</b> Remove and replace.
17	PAINT HAZARD	Siding and Trim:	<b>Do this now:</b> If accessible, restrict children from contact <b>(Good):</b> Repair with patch or filler, then re-paint <b>(Better):</b> Scrape and encapsulate all exposed wood surfaces. <b>Permanent (Best):</b> Remove and replace component
18	PAINT HAZARD	Structural component	<b>Do this now:</b> If accessible, restrict children from contact. <b>(Good):</b> Repair with patch or filler, then re-paint. <b>(Better):</b> Repair with patch or filler, then encapsulate. <b>Permanent (Best):</b> Remove and replace component.
19	PAINT HAZARD	Porch Ceiling	<b>Do this now:</b> Instruct children from playing on porch until hazard is treated. <b>(Good):</b> Scrape and re-paint. Wet surfaces frequently during scraping. <b>(Better):</b> Scrape and encapsulate all exposed wood surfaces. <b>Permanent (Best):</b> Install vinyl siding underlayment if house is being sided, or, install ½ inch from board, OSB or other rigid, permanent barrier. Caulk at all edges and unions.
20	SOIL HAZARD	Play or other areas	<b>Do this now:</b> If swings, sand boxes or other children's objects are present, relocate all to another area of the yard. Instruct children not to dig or play in the contaminated area. <b>(Good):</b> Rototill lead containing soil and cover with sod. <b>(Better):</b> Rototill lead containing soil and seed. <b>Permanent (Best):</b> Remove soil to a depth of six inches, replace with clean, uncontaminated fill and seed, sod or install plantings.
21	SOIL HAZARD	House perimeter	<b>Do this now:</b> Instruct children not to dig or play in the contaminated area. <b>(Good):</b> Rototill lead containing soil, cover with organic mulch and install plantings. <b>(Better):</b> Rototill lead containing soil, compact and install landscaping cloth and stone or gravel. <b>Permanent (Best):</b> Remove soil to a depth of six inches, replace with clean, uncontaminated fill or gravel/stone.

HAZ #	HAZARD KEY	Component	Recommendations (What to Do to Reduce or Eliminate The Hazard)
22	DUST HAZARD	Floors or Window Sills	<p><b>Important Note: Dust sampling is not performed on all floors and window sills during a risk assessment. For this reason it is important to clean all floors and horizontal surfaces such as window sills, ledges and counter tops regularly.</b></p> <p><b>Do this now:</b> Clean all floors, window sills and horizontal surfaces using the cleaning instructions included in Section E. Encourage frequent hand washing.</p> <p><b>Good:</b> Continue regular cleaning. Windows should remain closed until this hazard is eliminated. If windows must be opened, restrict children from touching window parts. HEPA- vacuum loose particles visible in the trough portion of the window and clean sills and floor beneath each day using cleaning instructions in Section E. Continue to encourage frequent hand washing.</p> <p><b>Best:</b> This hazard will not be permanently corrected by cleaning until corrections are made to the windows which are creating the hazard.</p>
23	HOBBY HAZARD		<p><b>Do this now:</b> Restrict children from access to hobby tools and equipment.</p> <p><b>(Good):</b> Perform a thorough cleaning of all horizontal surfaces around the hobby area using cleaning guidelines included in Section E of this report.</p> <p><b>(Better):</b> Install permanent drywall enclosure with operable door and security lock around hobby area.</p> <p><b>Permanent (Best):</b> Move this activity to an exterior secured shed. Note: this hazard will not be permanently corrected and exposures are still possible if accessed by a child.</p>
24	PAINT HAZARD	Wood Wainscoting	<p><b>Do this now:</b> Restrict children from access to the surface.</p> <p><b>(Good):</b> Repaint.</p> <p><b>(Better):</b> Encapsulate the surface.</p> <p><b>Permanent (Best):</b> Move any existing moldings, chair-rails or other protruding components and enclose with drywall.</p>
25	PAINT HAZARD	Free Standing Component	<p><b>Do this now:</b> Restrict children from further access.</p> <p><b>(Good):</b> If component is to be retained, place outside in grassy area on disposable plastic and scrape/repaint.</p> <p><b>(Better): Scrape/Paint</b> as described above and move to an area inaccessible to a child.</p> <p><b>Permanent (Best):</b> Dispose of the component.</p>
26	PAINT HAZARD	Exterior window sashes and frames	<p><b>Do this now:</b> Windows should remain closed until this hazard is eliminated. If windows must be opened, restrict children from touching window parts. HEPA-vacuum adjacent areas.</p> <p><b>(Good):</b> Regularly clean adjacent sill using cleaning instructions in Section E. Repeat this treatment each time the windows are opened and/or closed.</p> <p><b>(Better):</b> Remove inside stops and sashes, wet-sand or plane exterior sash edges where they meet with parting bead. Wet-sand parting beads and repaint or encapsulate. Re-paint, encapsulate or replace stops. Finish by cleaning adjacent sill using cleaning instructions in Section E.</p> <p><b>Permanent (Best):</b> Replace windows.</p>
27	CURRENT NON-HAZARD	Various	<p><b>Regularly observe for deterioration and use the cleaning guidelines within this report. Maintain the integrity of the paint surface as needed.</b></p>

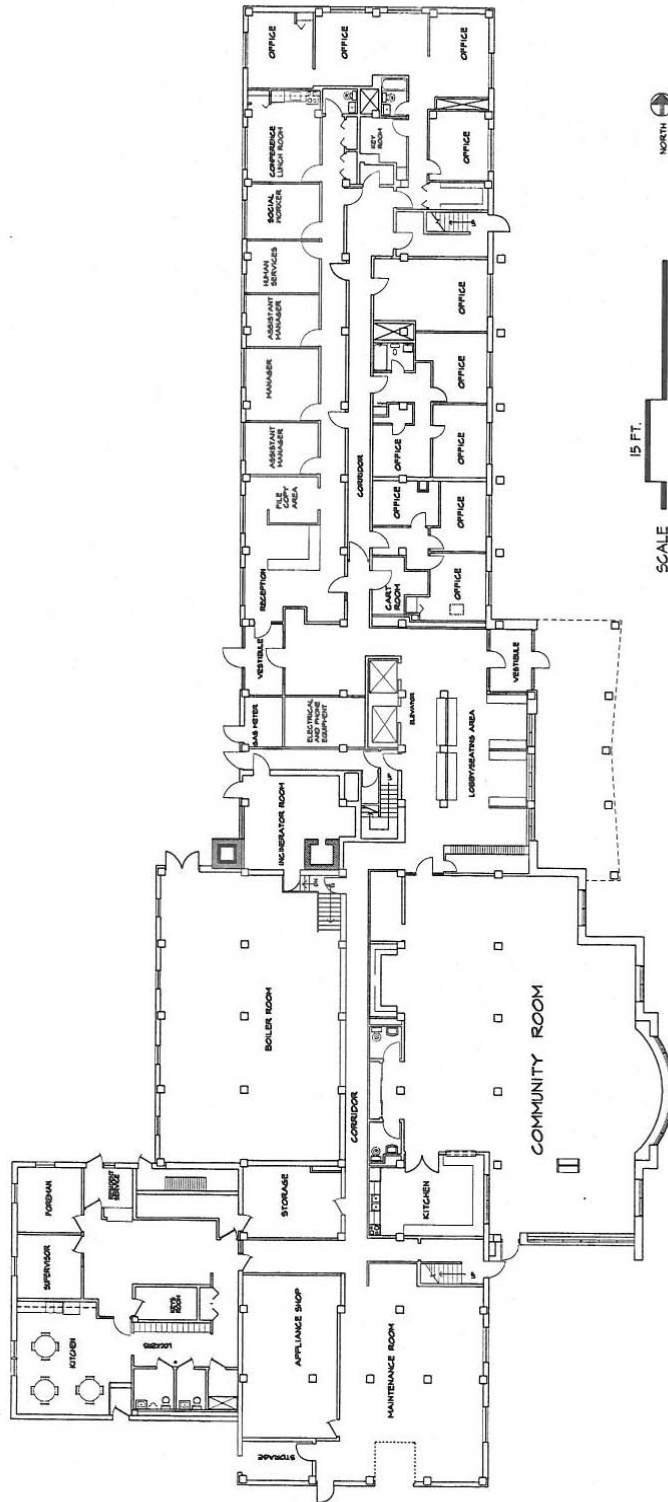

**psi** *Information To Build On*  
 Engineering • Consulting • Testing

Environmental Services

2401 Pilot Knob Road, #138, Mendota Heights, MN 55120  
 PHONE: (651) 646-8148 FAX: (651) 646-8258

PHA Hi-Rise Risk Assessment

Mt. Airy Hi-Rise  
 200 East Arch Street  
 St. Paul, Minnesota

Date:

2-23-11

File Name:

Common 1st Floor

Project Number:

0673226-16

**NOTES:** 2 TYPES OF HC. UNITS ARE AS FOLLOWING:

- ROLL-IN SHOWER #316, #416, #516, #616
- TUB W/BUILT-IN TRANSFER BENCH #216, 616 #716, #916, #1016

**KEYS:**

- A-1= ONE BEDROOM, TYPE-A
- B-1= ONE BEDROOM, TYPE-B
- C-1= ONE BEDROOM, TYPE-C
- H-1= ONE BEDROOM HANDICAPPED, TYPE-H
- A-2= TWO BEDROOM, TYPE-A
- B-2= TWO BEDROOM, TYPE-B
- C-2= TWO BEDROOM, TYPE-C

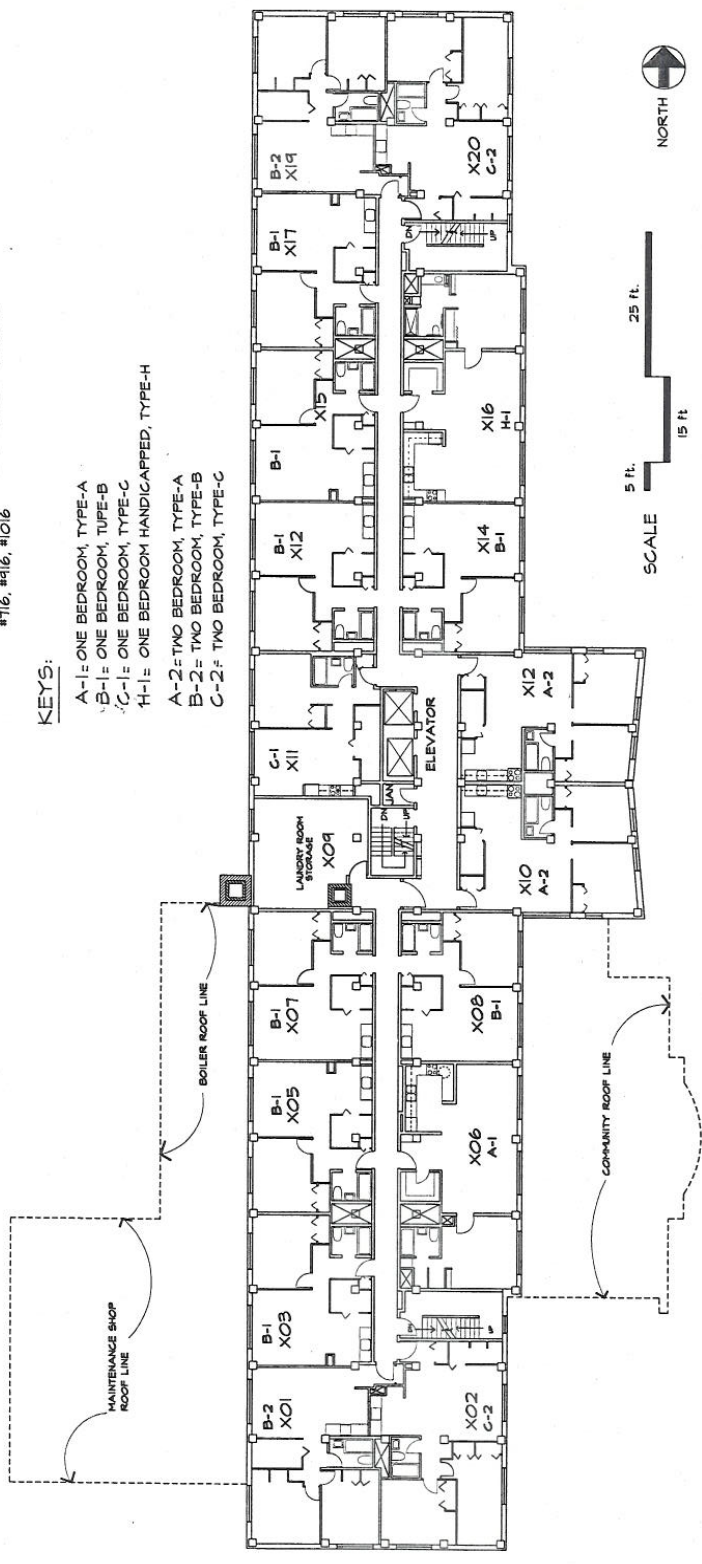

**psi** *Information To Build On*  
 Engineering • Consulting • Testing  
 Environmental Services  
 2401 Pilot Knob Road, #138, Mendota Heights, MN 55120  
 PHONE: (651) 646-8148 FAX: (651) 646-8258

PHA Hi-Rise Risk Assessment

Mt. Airy Hi-Rise  
 200 East Arch Street  
 St. Paul, Minnesota

Floors 2-10
Date: 2-23-11
File Name: Common Areas
Project Number: 0673226-16

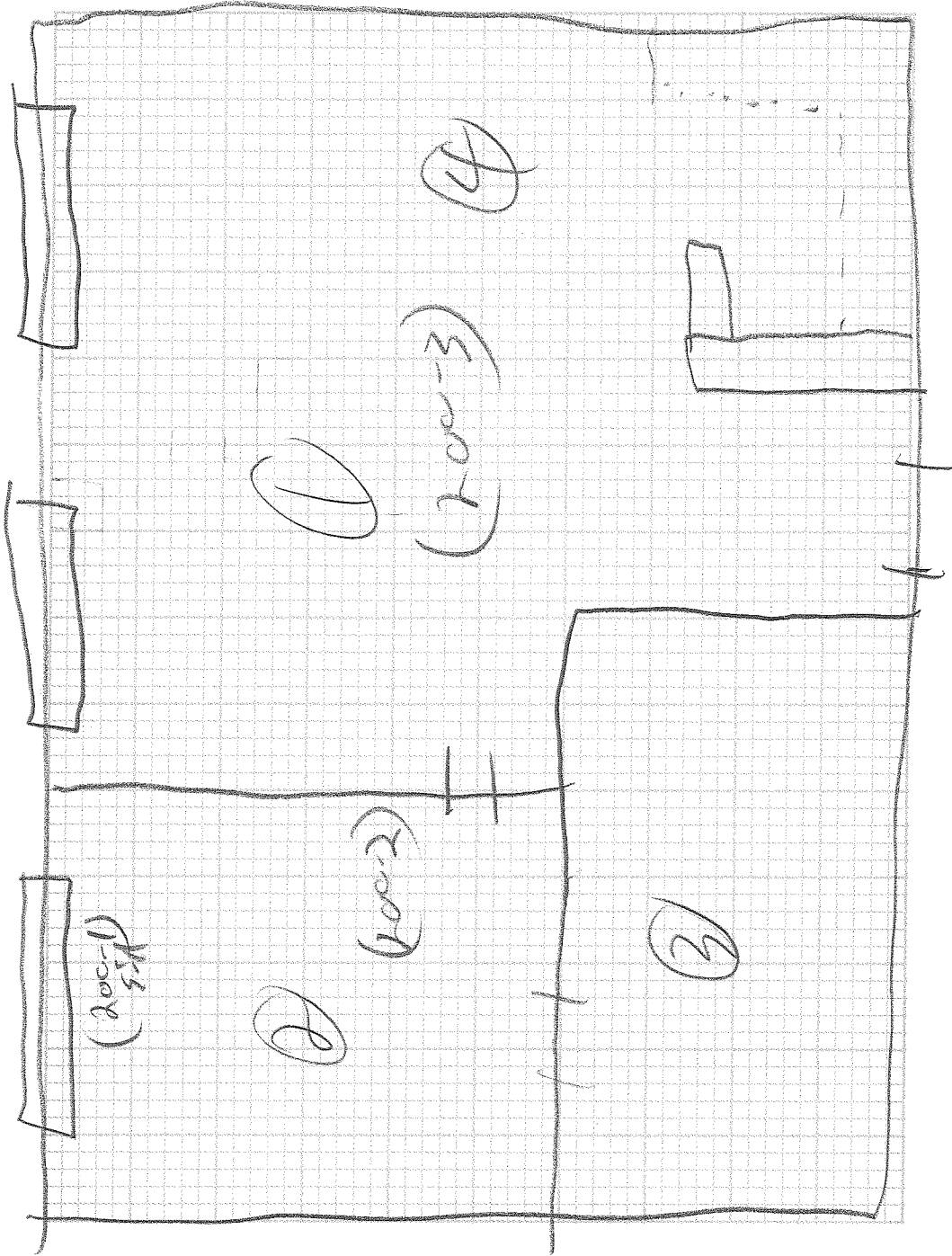

PROJECT NAME

PHA H6-Rise

Unit 10/6

PROJECT NO.

0673226-16

DATE

12-15-10

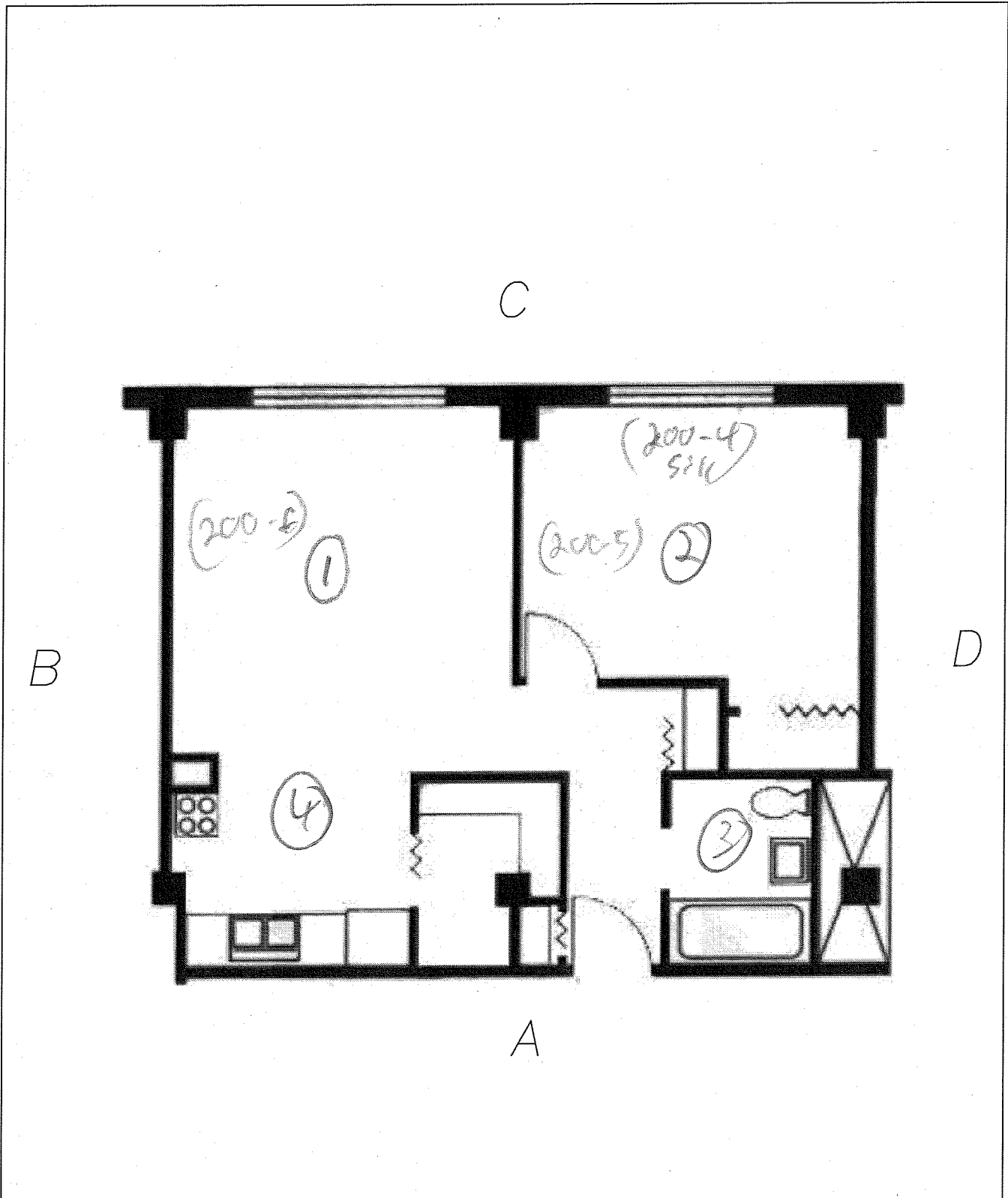

 <b>Information To Build On</b> Engineering • Consulting • Testing <u>Environmental Services</u> 2401 Pilot Knob Road, #138, Mendota Heights, MN 55120 PHONE: (651) 646-8148 FAX: (651) 646-8258	PHA Hi-Rise Risk Assessment	Unit: <u>1003</u>
	Mt. Airy- Hi-Rise 200 East Arch Street St. Paul, Minnesota 55130	Date: 2-23-11 File Name: Unit Layout A-1 Single Bedroom Project Number: 0673226-16

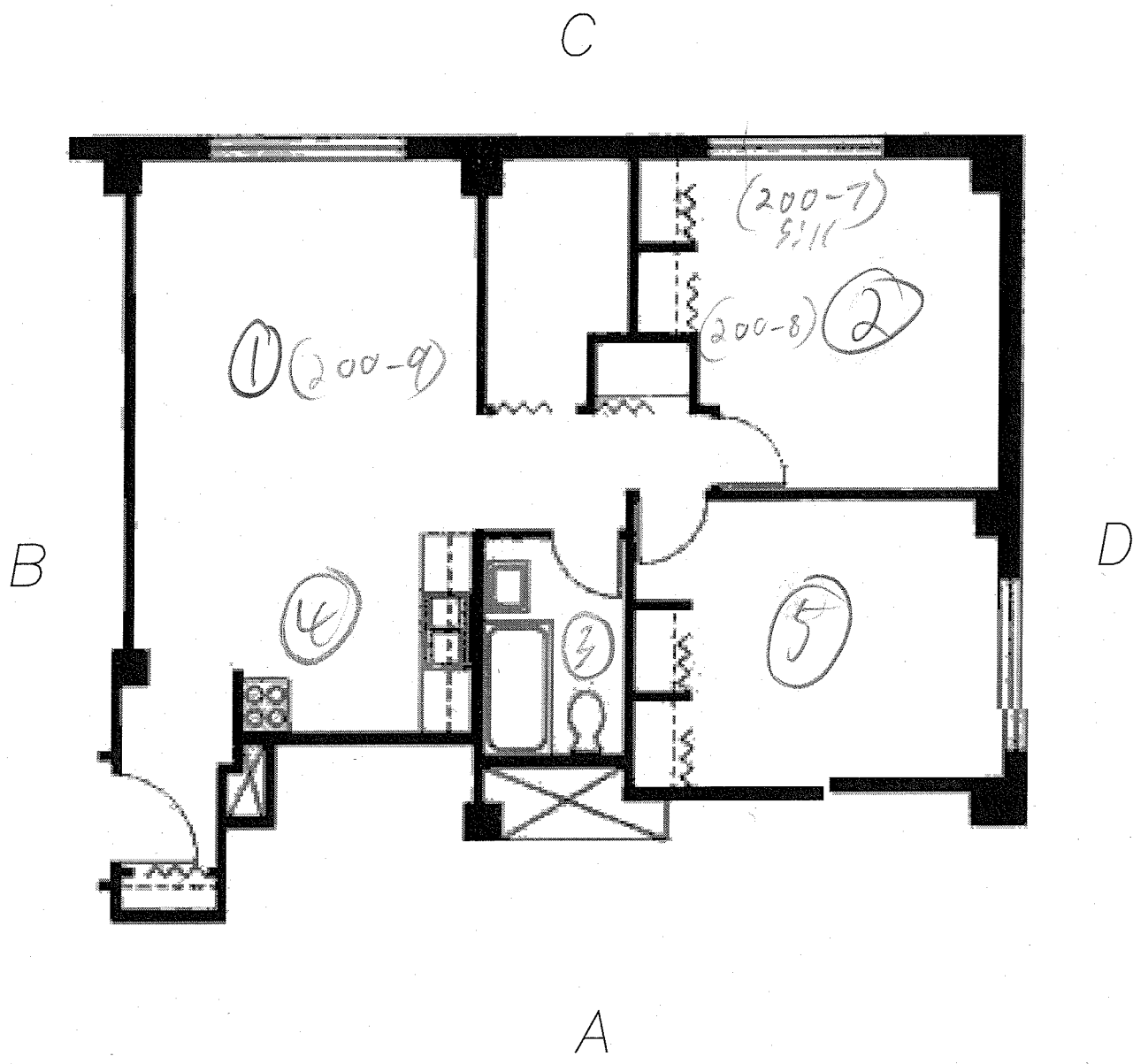

 <b>Information To Build On</b> Engineering • Consulting • Testing <u>Environmental Services</u> 2401 Pilot Knob Road, #138, Mendota Heights, MN 55120 PHONE: (651) 646-8148 FAX: (651) 646-8258	PHA Hi-Rise Risk Assessment	Unit: 919
	Mt. Airy	Date: 2-23-11
	200 East Arch Street St. Paul, Minnesota 55130	File Name: Unit Layout B-2 Two Bedroom Flipp Project Number: 0673226-16

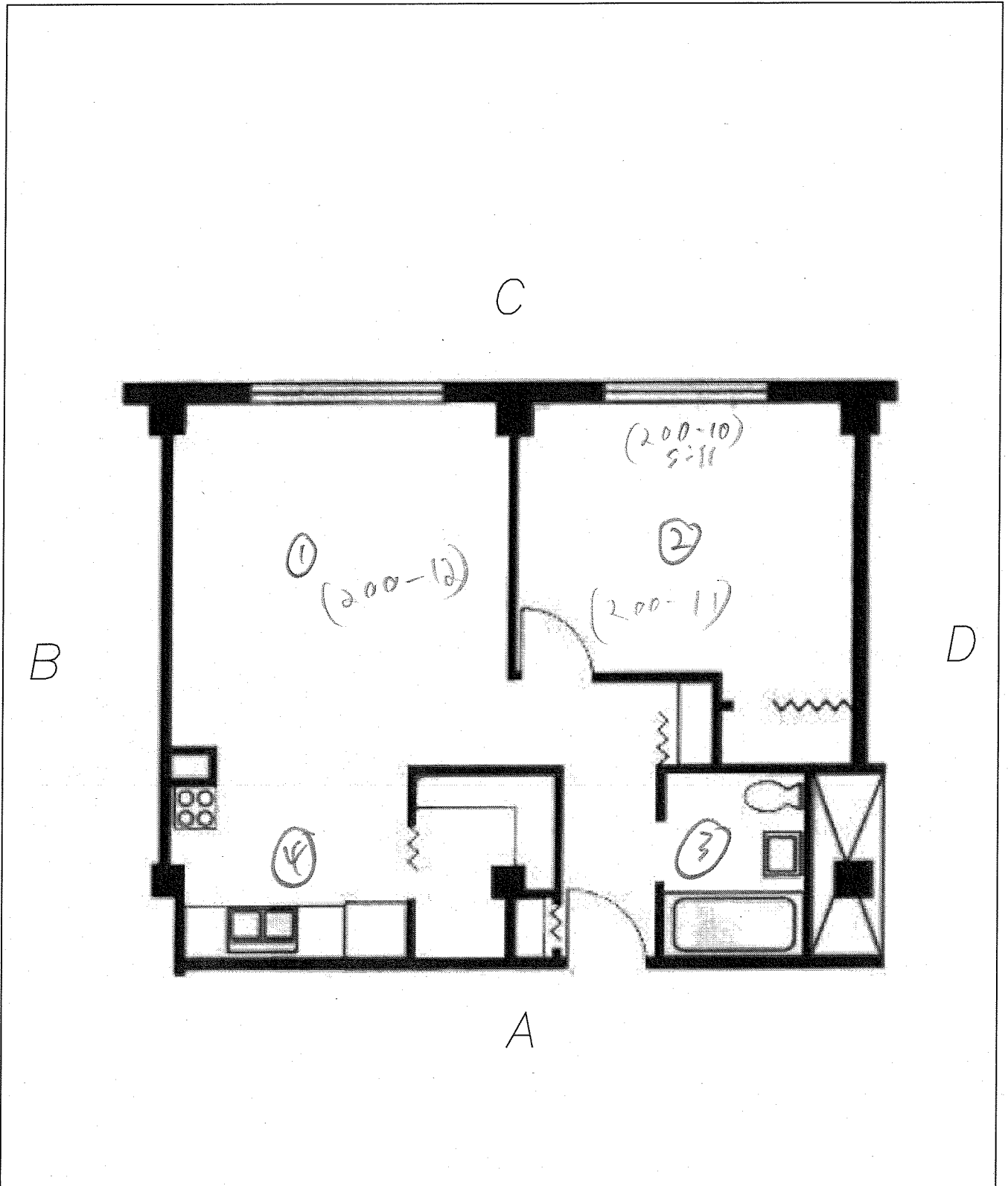

 <b>Information To Build On</b> Engineering • Consulting • Testing <i>Environmental Services</i> 2401 Pilot Knob Road, #138, Mendota Heights, MN 55120 PHONE: (651) 646-8148 FAX: (651) 646-8258	PHA Hi-Rise Risk Assessment		Unit: <u>815</u>
	Mt. Airy- Hi-Rise 200 East Arch Street St. Paul, Minnesota 55130		Date: 2-23-11
			File Name: Unit Layout A-1 Single Bedroom
			Project Number: 0673226-16

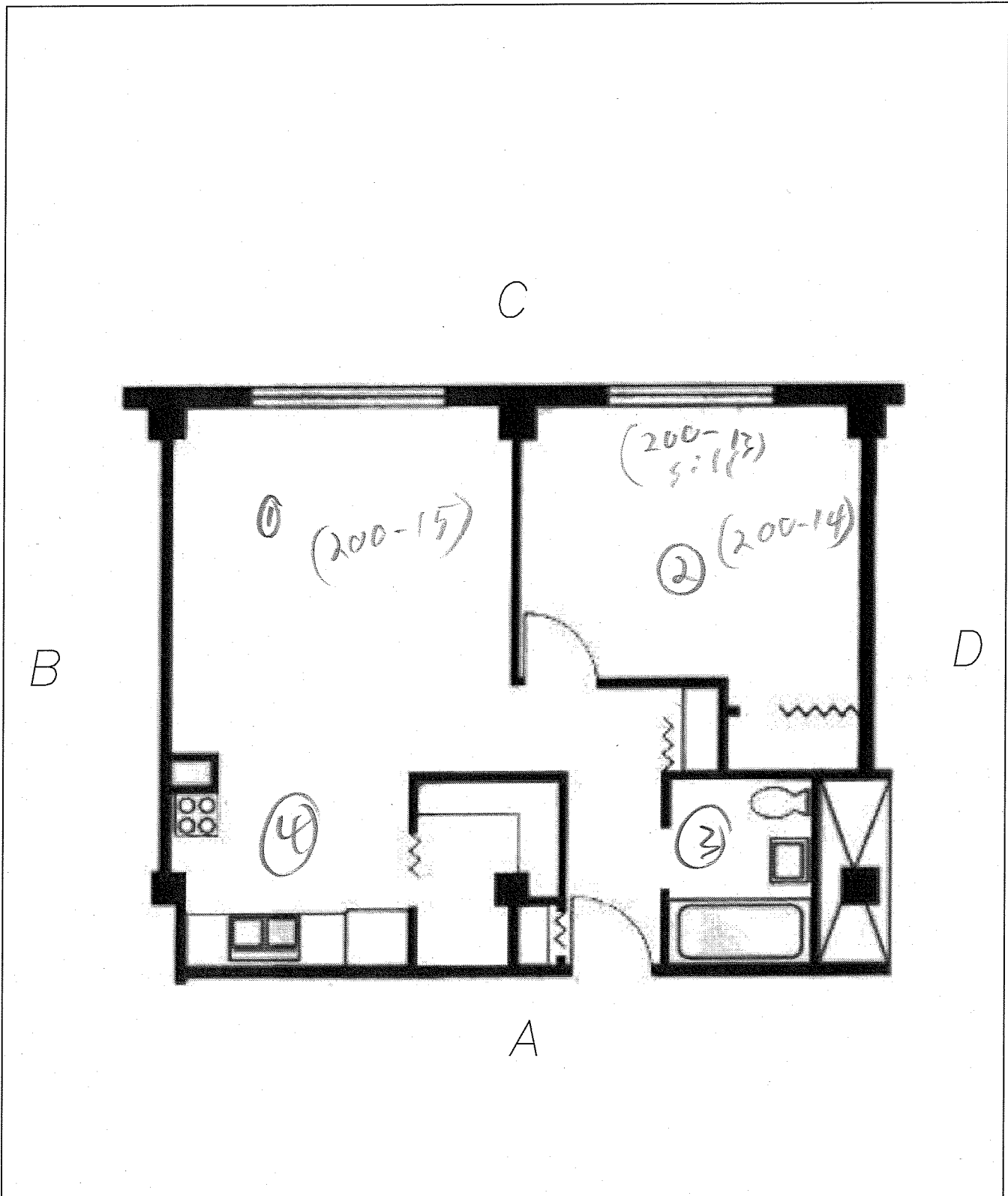

**psi** Information  
 To Build On  
 Engineering • Consulting • Testing  
 Environmental Services  
 2401 Pilot Knob Road, #138, Mendota Heights, MN 55120  
 PHONE: (651) 646-8148 FAX: (651) 646-8258

PHA Hi-Rise Risk Assessment  
 Mt. Airy- Hi-Rise  
 200 East Arch Street  
 St. Paul, Minnesota 55130

Unit: 703  
 Date: 2-23-11  
 File Name: Unit Layout A-1 Single Bedroom  
 Project Number: 0673226-16

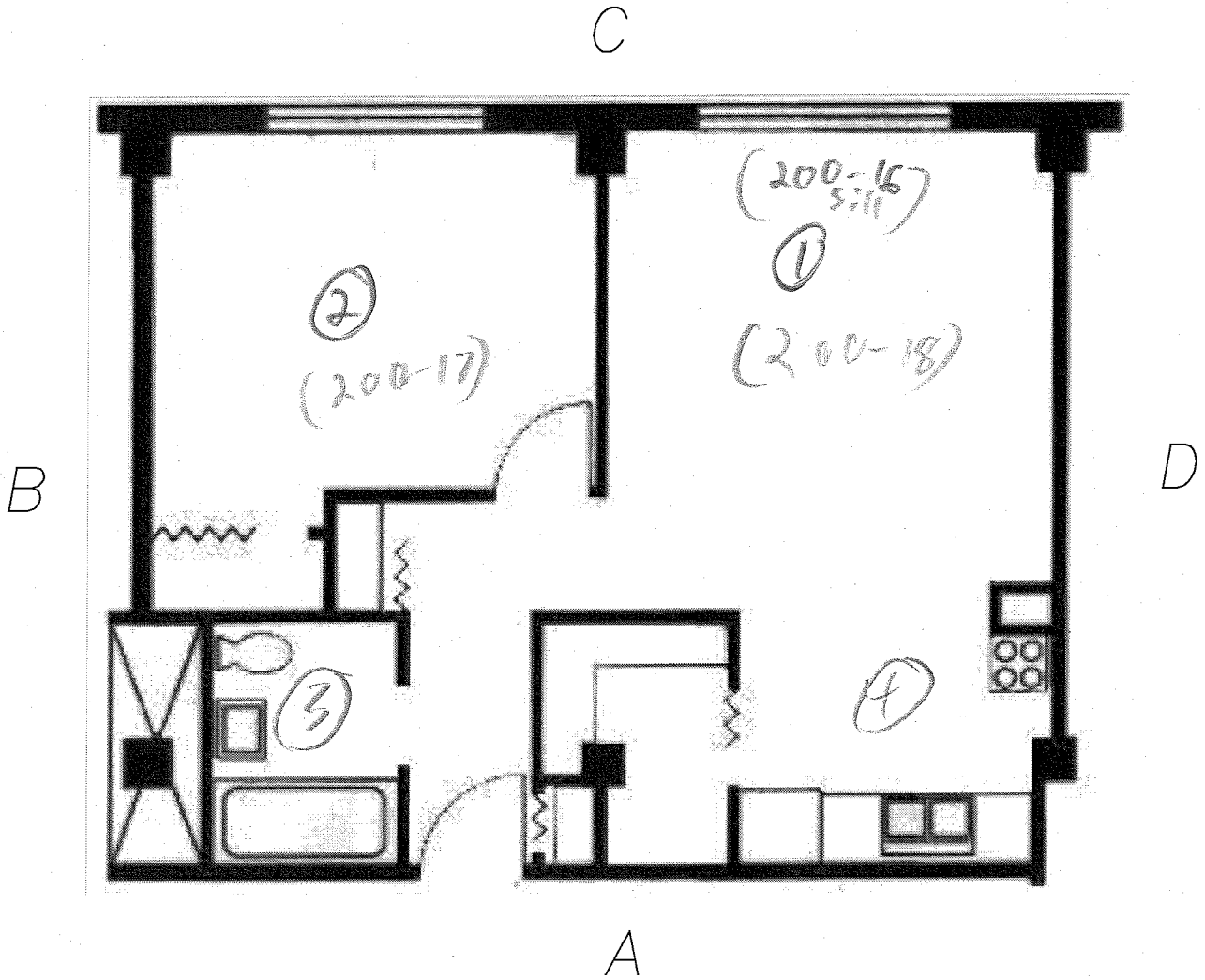

 <b>Information To Build On</b> Engineering • Consulting • Testing <u>Environmental Services</u> 2401 Pilot Knob Road, #138, Mendota Heights, MN 55120 PHONE: (651) 646-8148 FAX: (651) 646-8258	PHA Hi-Rise Risk Assessment		Unit: <u>613</u>
	Mt. Airy - Hi-Rise 200 East Arch Street St. Paul, Minnesota 55130		Date: 10-08-10
			File Name: Unit Layout A-2 Single Bedroom-FLIP
			Project Number: 0673226

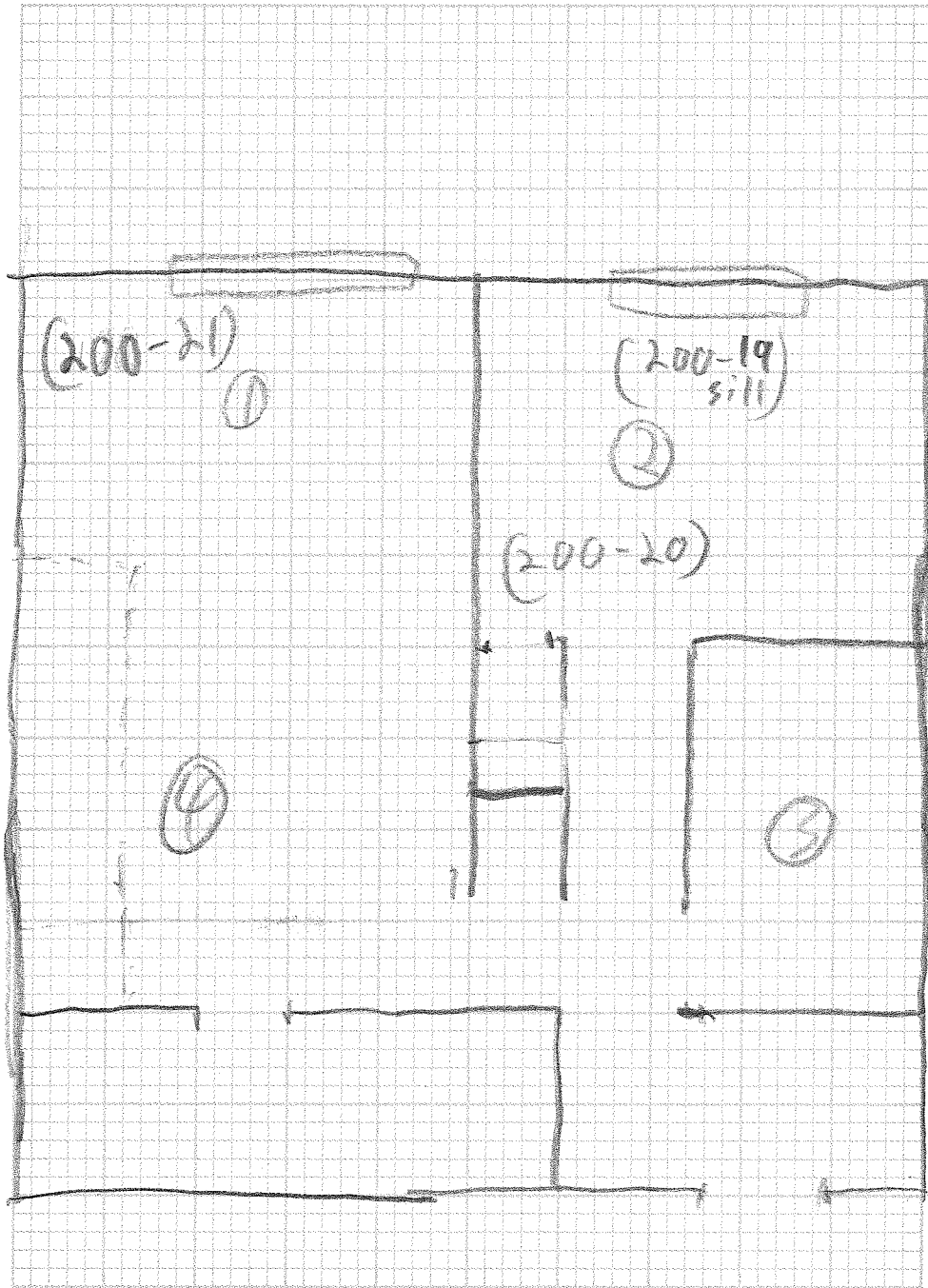

PROJECT NAME

Mt Airy Hi-Rise  
St. Paul PHA

611

PROJECT NO.

0673220-16

DATE

12-15-10

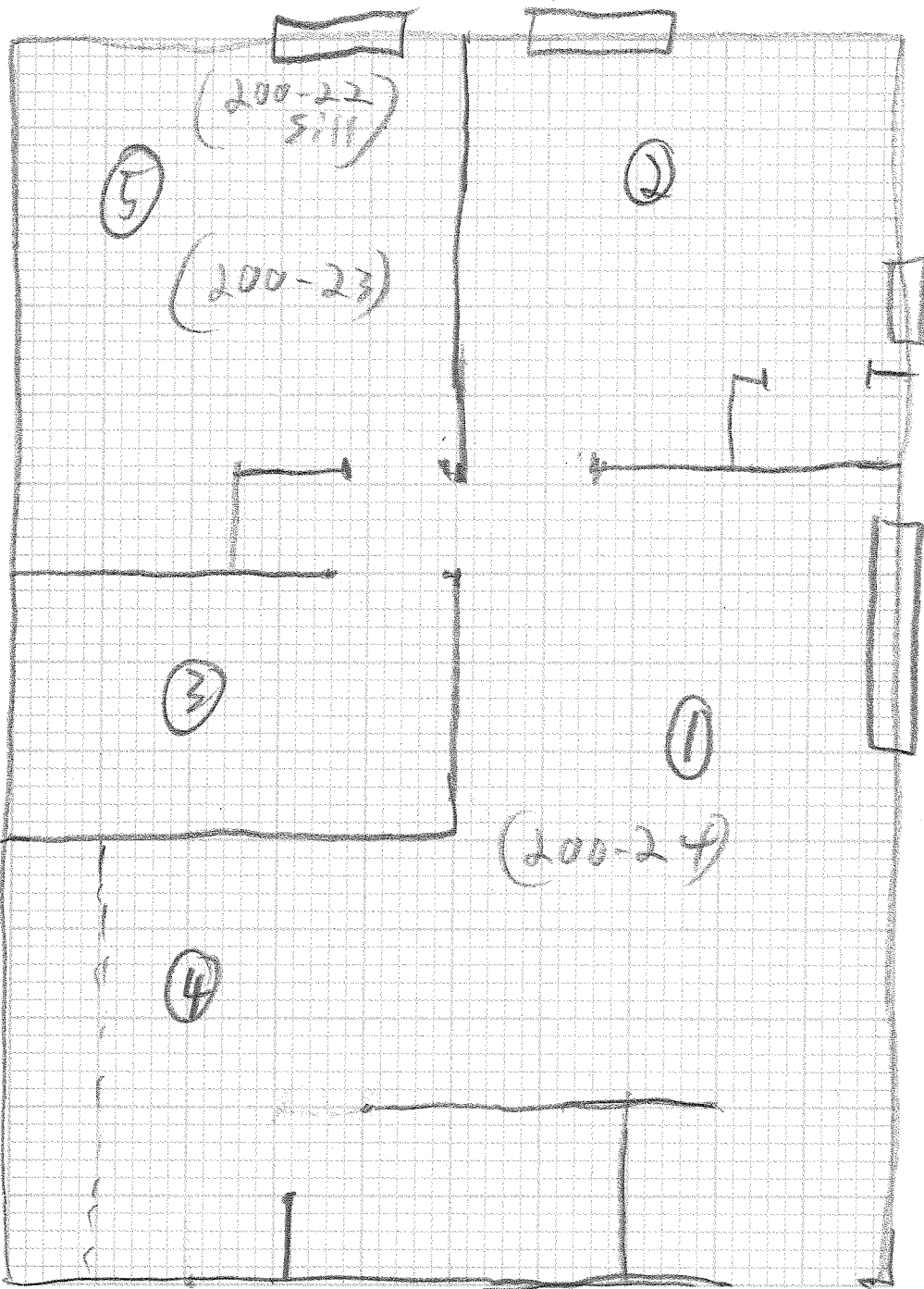

PROJECT NAME

PHA Ki-Rise

610

PROJECT NO.

0573226-16

DATE

12-15-10

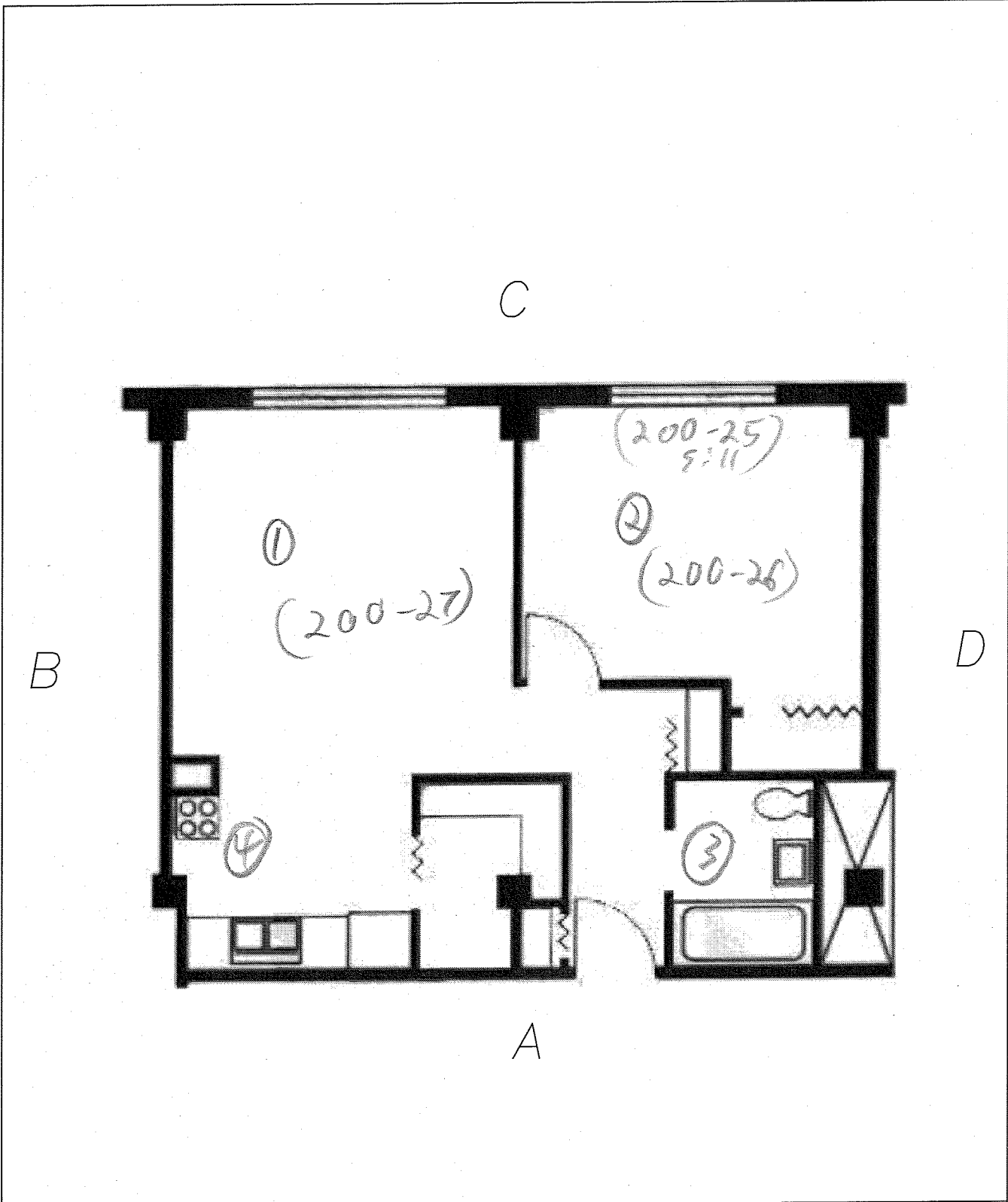

 <b>Information To Build On</b> Engineering • Consulting • Testing <u>Environmental Services</u> 2401 Pilot Knob Road, #138, Mendota Heights, MN 55120 PHONE: (651) 646-8148 FAX: (651) 646-8258	PHA Hi-Rise Risk Assessment	Unit: <b>603</b>
	Mt. Airy- Hi-Rise 200 East Arch Street St. Paul, Minnesota 55130	Date: 2-23-11
	File Name: Unit Layout A-1 Single Bedroom Project Number: 0673226-16	

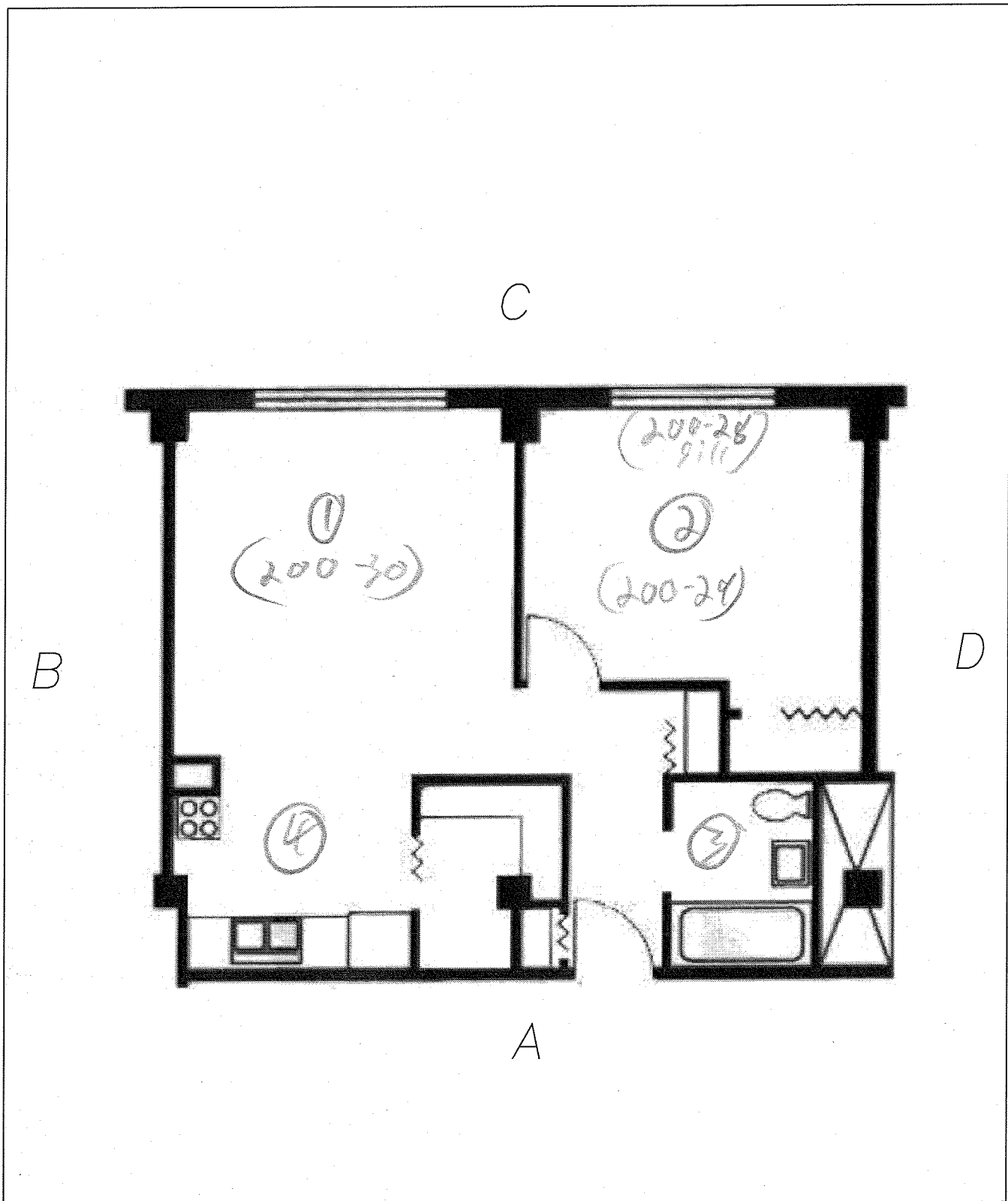

 <b>Information To Build On</b> Engineering • Consulting • Testing <u>Environmental Services</u> 2401 Pilot Knob Road, #138, Mendota Heights, MN 55120 PHONE: (651) 646-8148 FAX: (651) 646-8258	PHA Hi-Rise Risk Assessment		Unit: <u>515</u>
	Mt. Airy- Hi-Rise 200 East Arch Street St. Paul, Minnesota 55130		Date: 2-23-11
			File Name: Unit Layout A-1 Single Bedroom
			Project Number: 0673226-16

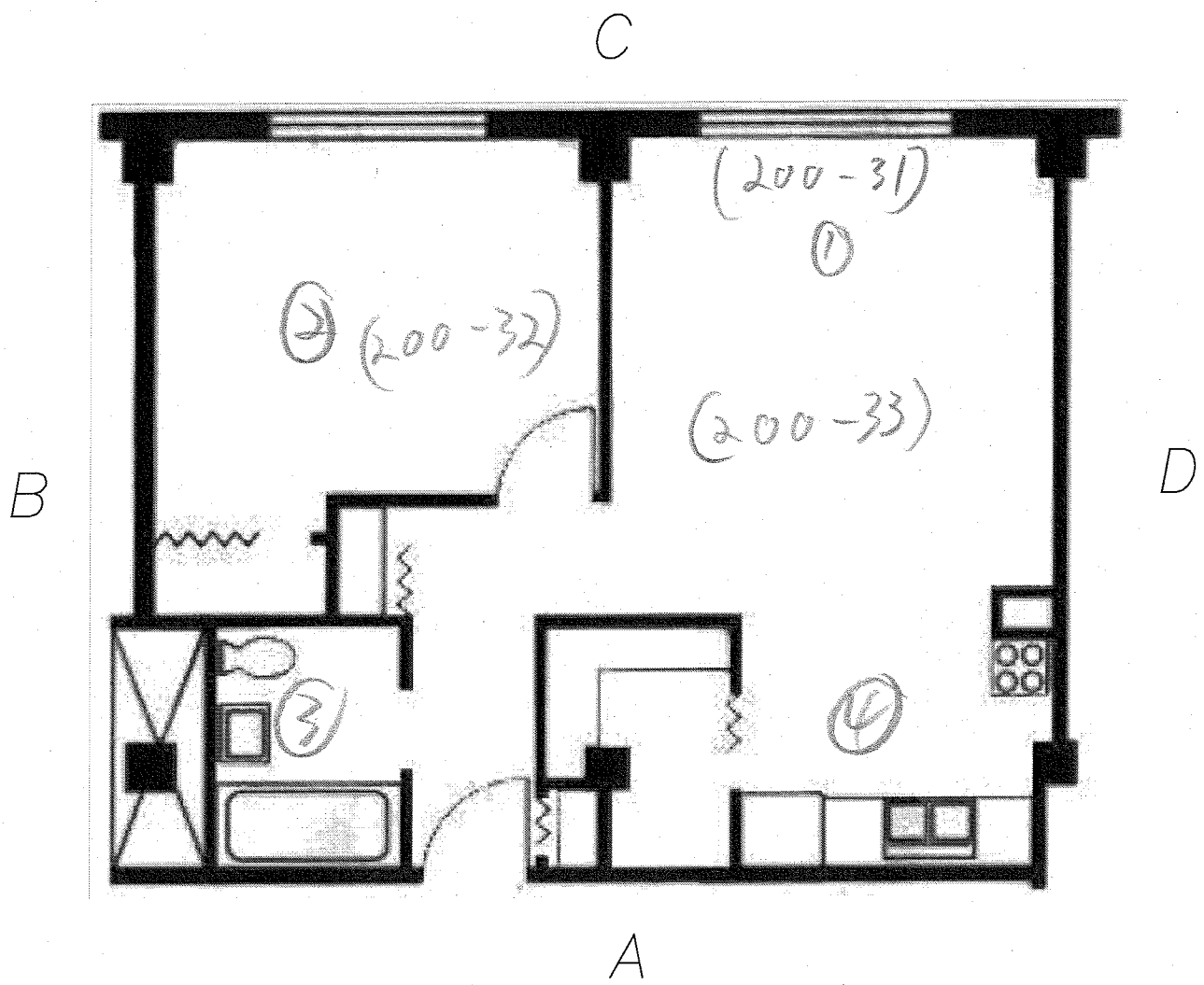

**psi** Information  
 To Build On  
 Engineering • Consulting • Testing  
 Environmental Services  
 2401 Pilot Knob Road, #138, Mendota Heights, MN 55120  
 PHONE: (651) 646-8148 FAX: (651) 646-8258

PHA Hi-Rise Risk Assessment

Mt. Airy - Hi-Rise  
 200 East Arch Street  
 St. Paul, Minnesota 55130

Unit: 505  
 Date: 10-08-10  
 File Name: Unit Layout A-2  
 Single Bedroom-FLIP  
 Project Number: 0673226

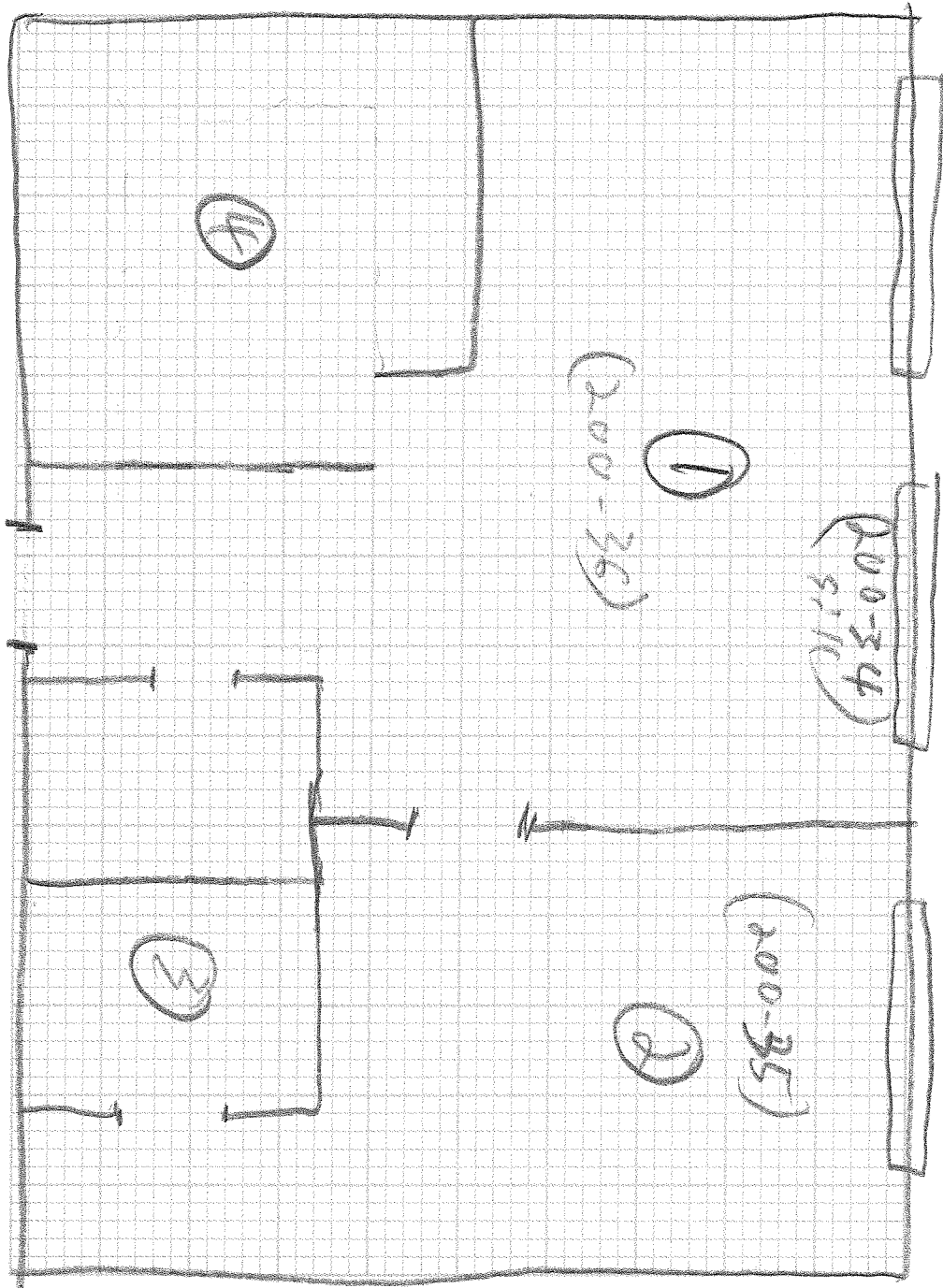

PROJECT NAME

PHA Ex. Pad  
Mc. Aary Hi-Rise

406

PROJECT NO.

0673226-16

DATE

12-15-10

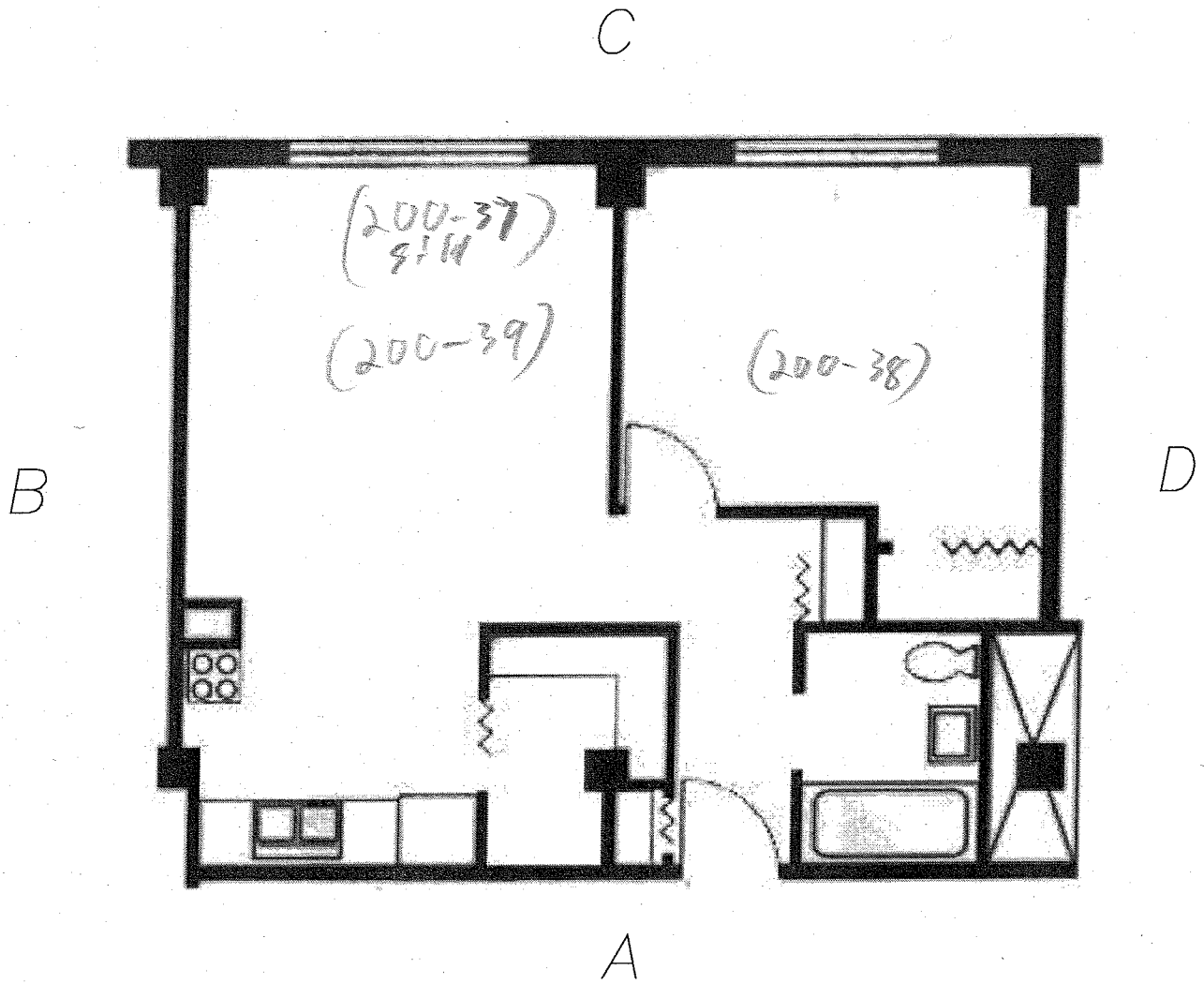

 <b>Information To Build On</b> Engineering • Consulting • Testing <u>Environmental Services</u> 2401 Pilot Knob Road, #138, Mendota Heights, MN 55120 PHONE: (651) 646-8148 FAX: (651) 646-8258	PHA Hi-Rise Risk Assessment		Unit: <u>403</u>
	Mt. Airy- Hi-Rise 200 East Arch Street St. Paul, Minnesota 55130		Date: 2-23-11
			File Name: Unit Layout A-1 Single Bedroom
			Project Number: 0673226-16

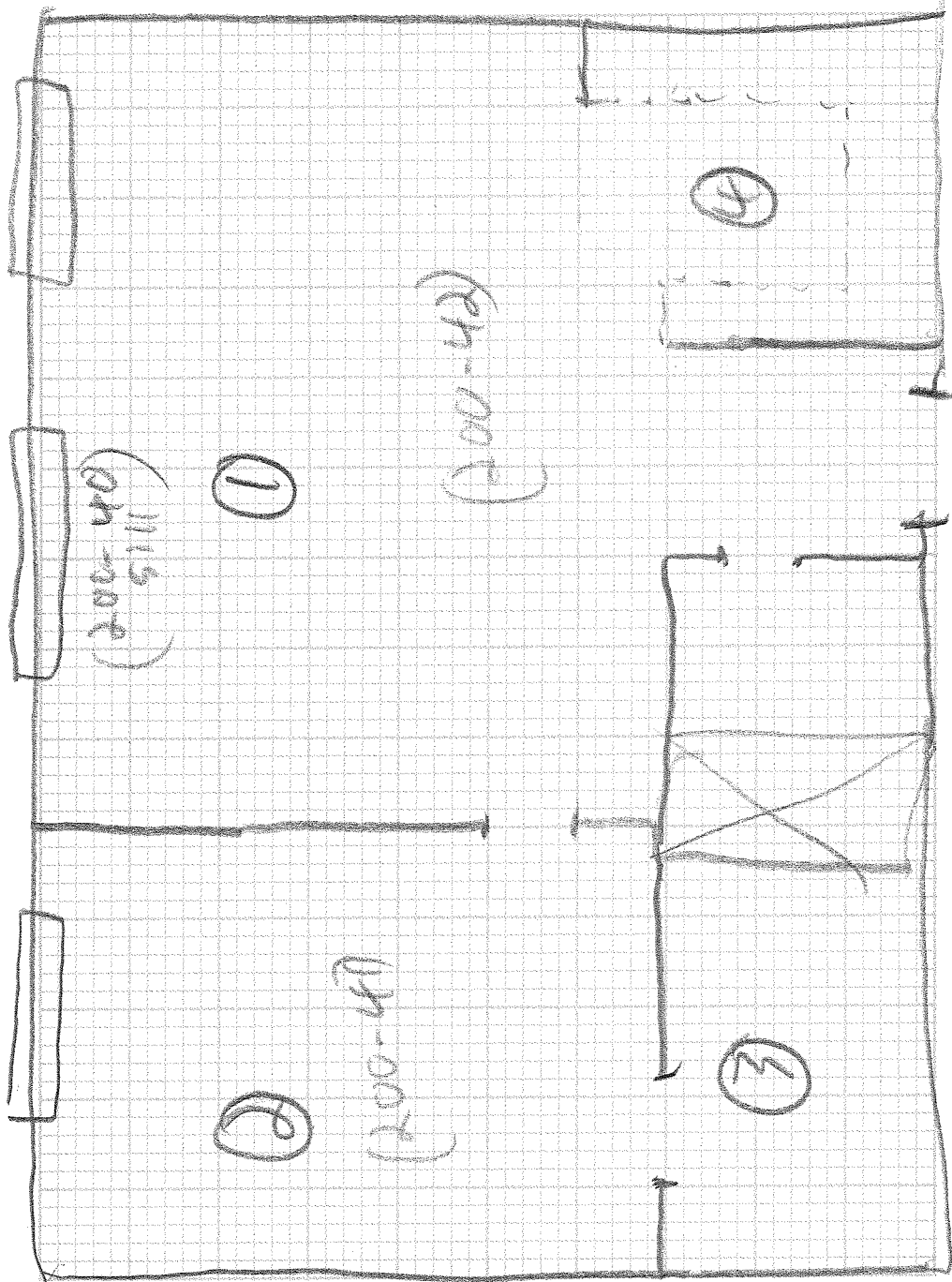

PROJECT NAME

THA St. Paul  
Mr. Aicy Hi Rise

316

PROJECT NO.

0673226-16

DATE

12-15-10

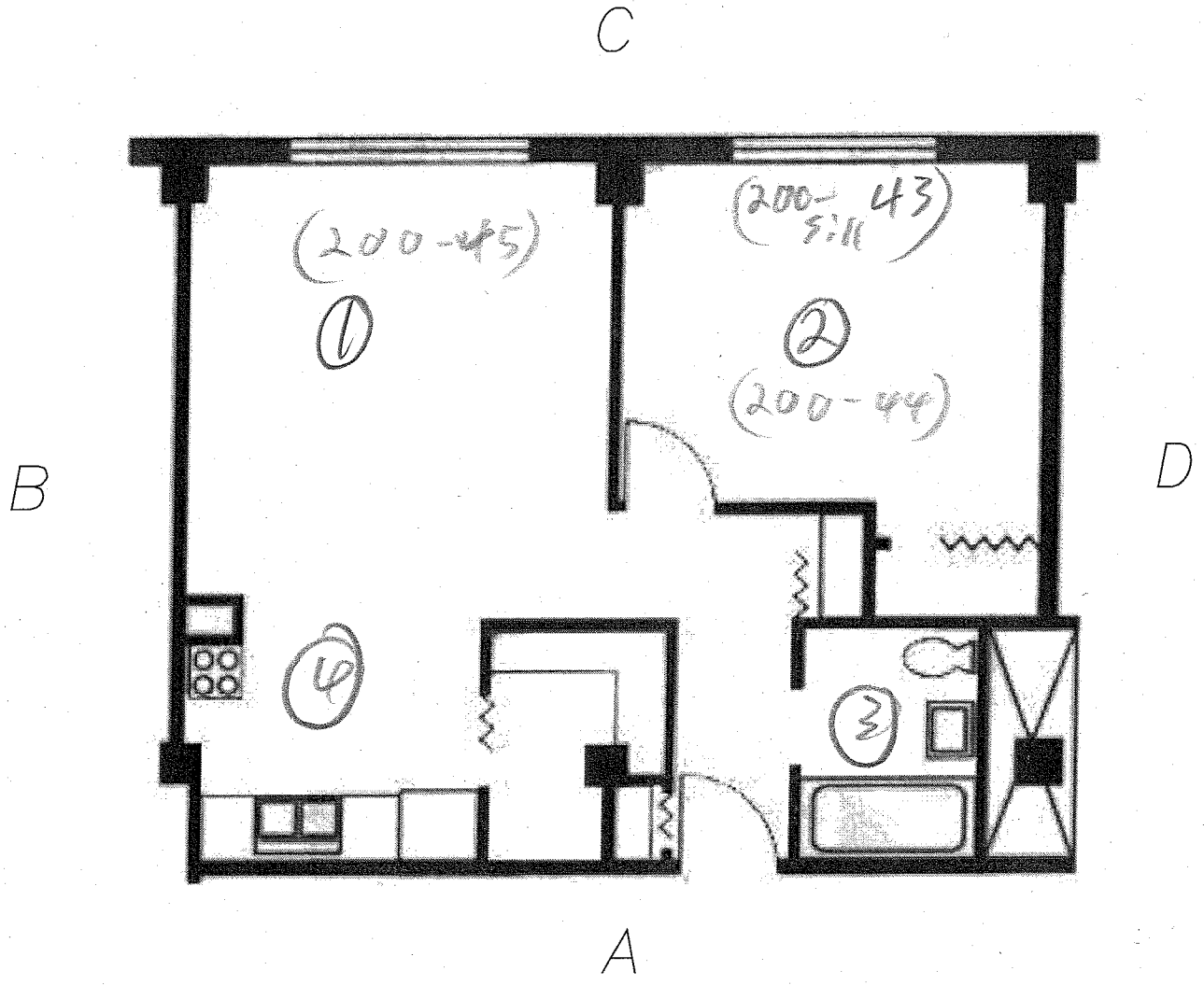

 <b>Information To Build On</b> <i>Engineering • Consulting • Testing</i> <u>Environmental Services</u> 2401 Pilot Knob Road, #138, Mendota Heights, MN 55120 PHONE: (651) 646-8148 FAX: (651) 646-8258	PHA Hi-Rise Risk Assessment		Unit: <b>307</b>
	Mt. Airy- Hi-Rise 200 East Arch Street St. Paul, Minnesota 55130		Date: 2-23-11
			File Name: Unit Layout A-1 Single Bedroom
			Project Number: 0673226-16

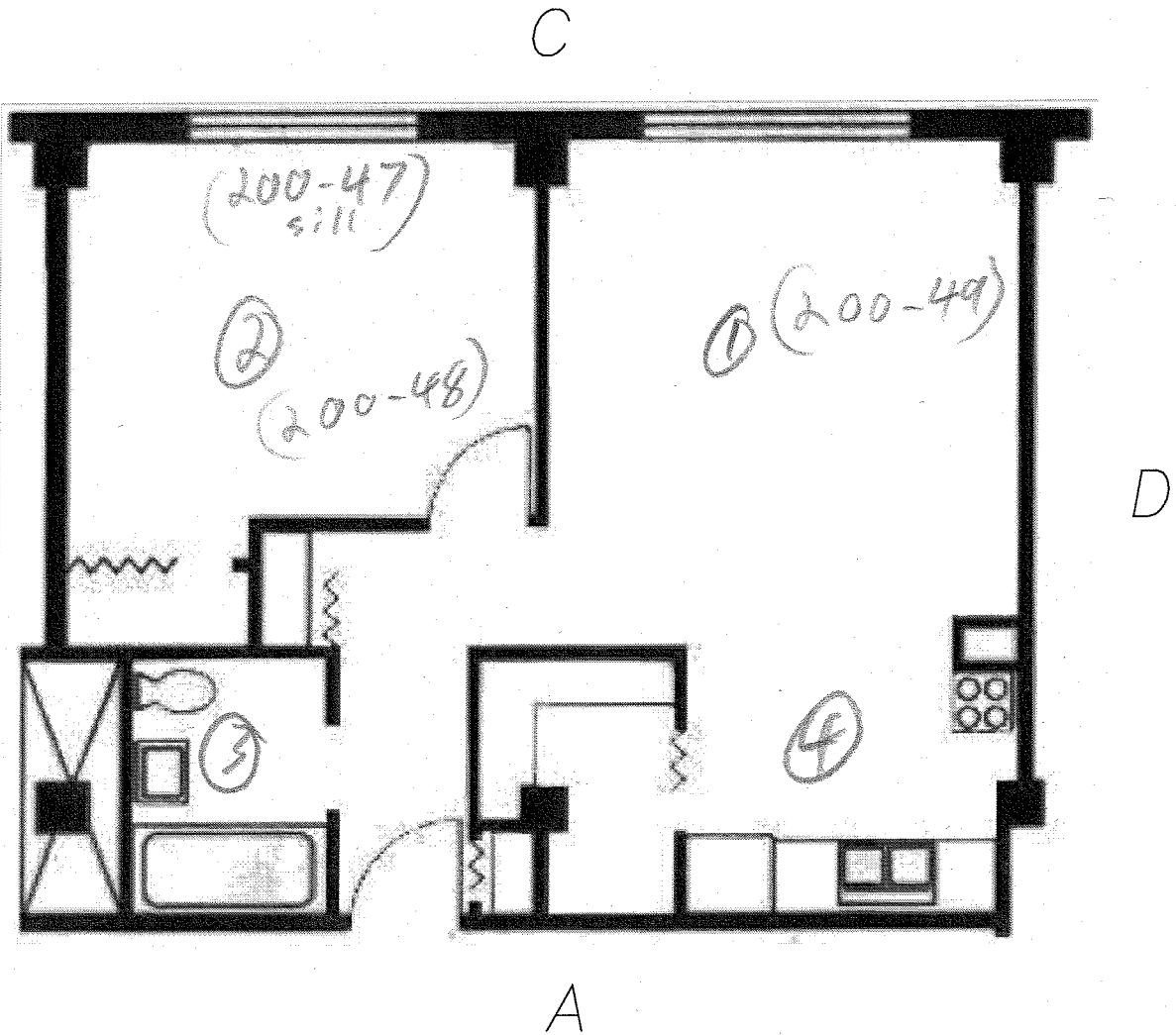



**psi** Information  
 To Build On  
 Engineering • Consulting • Testing  
 Environmental Services  
 2401 Pilot Knob Road, #138, Mendota Heights, MN 55120  
 PHONE: (651) 646-8148 FAX: (651) 646-8258

PHA Hi-Rise Risk Assessment

Mt. Airy - Hi-Rise  
 200 East Arch Street  
 St. Paul, Minnesota 55130

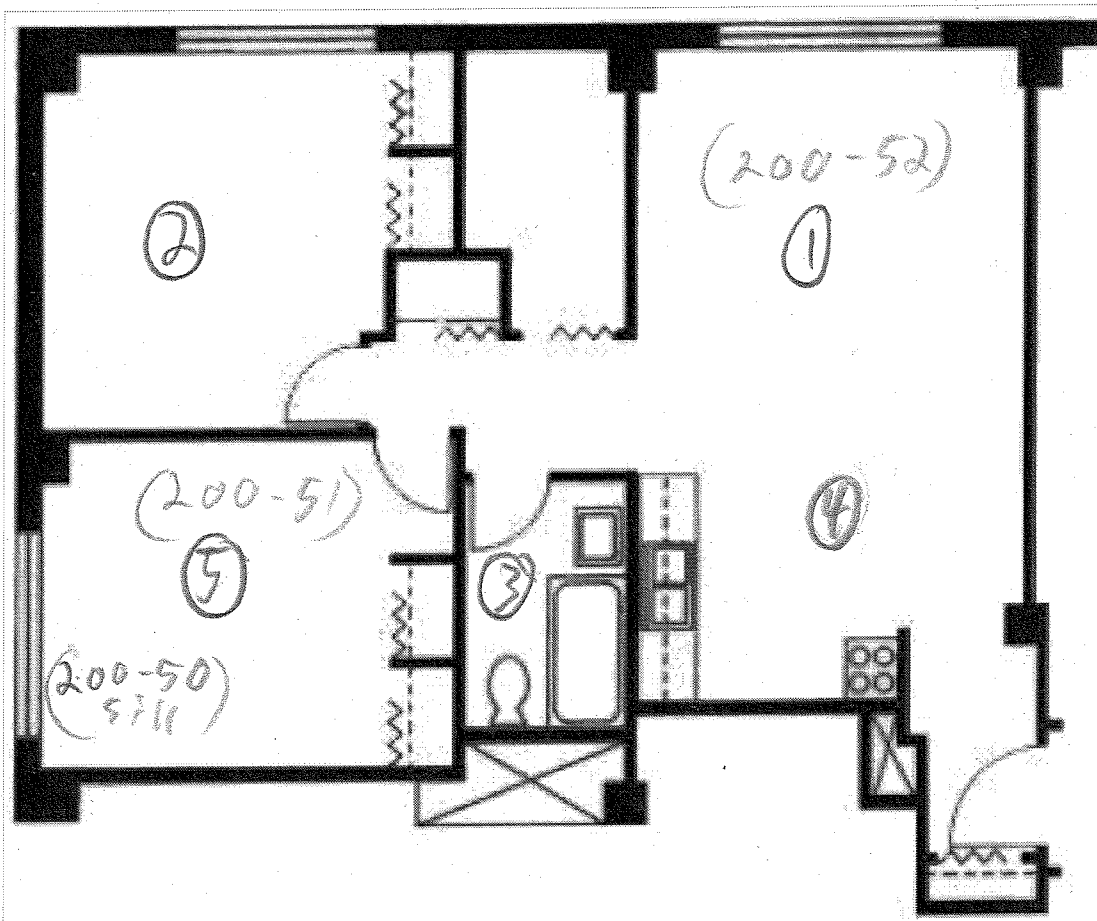
Unit: 308  
 Date: 10-08-10  
 File Name: Unit Layout A-2  
 Single Bedroom-FLIP  
 Project Number: 0673226



 <b>Information To Build On</b> Engineering • Consulting • Testing <u>Environmental Services</u> 2401 Pilot Knob Road, #138, Mendota Heights, MN 55120 PHONE: (651) 646-8148 FAX: (651) 646-8258	PHA Hi-Rise Risk Assessment		Unit: <u>304</u>
	Mt. Airy 200 East Arch Street St. Paul, Minnesota 55130		Date: 2-23-11
			File Name: Unit Layout B-1 Two Bedroom
			Project Number: 0673226-16

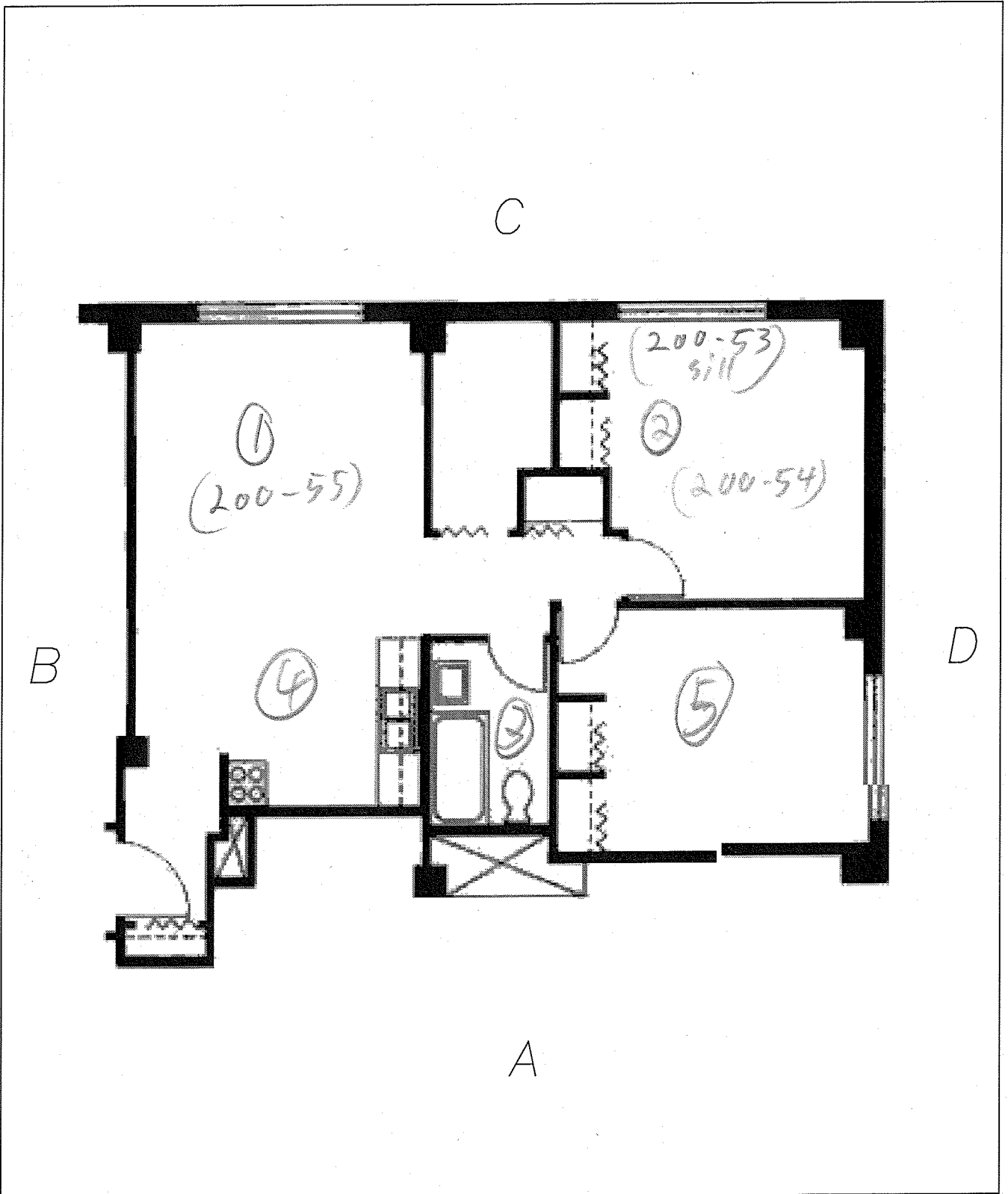

 <b>Information To Build On</b> Engineering • Consulting • Testing <u>Environmental Services</u> 2401 Pilot Knob Road, #138, Mendota Heights, MN 55120 PHONE: (651) 646-8148 FAX: (651) 646-8258	PHA Hi-Rise Risk Assessment		Unit: <b>219</b>
	Mt. Airy 200 East Arch Street St. Paul, Minnesota 55130		Date: 2-23-11
			File Name: Unit Layout B-2 Two Bedroom Flipp
			Project Number: 0673226-16

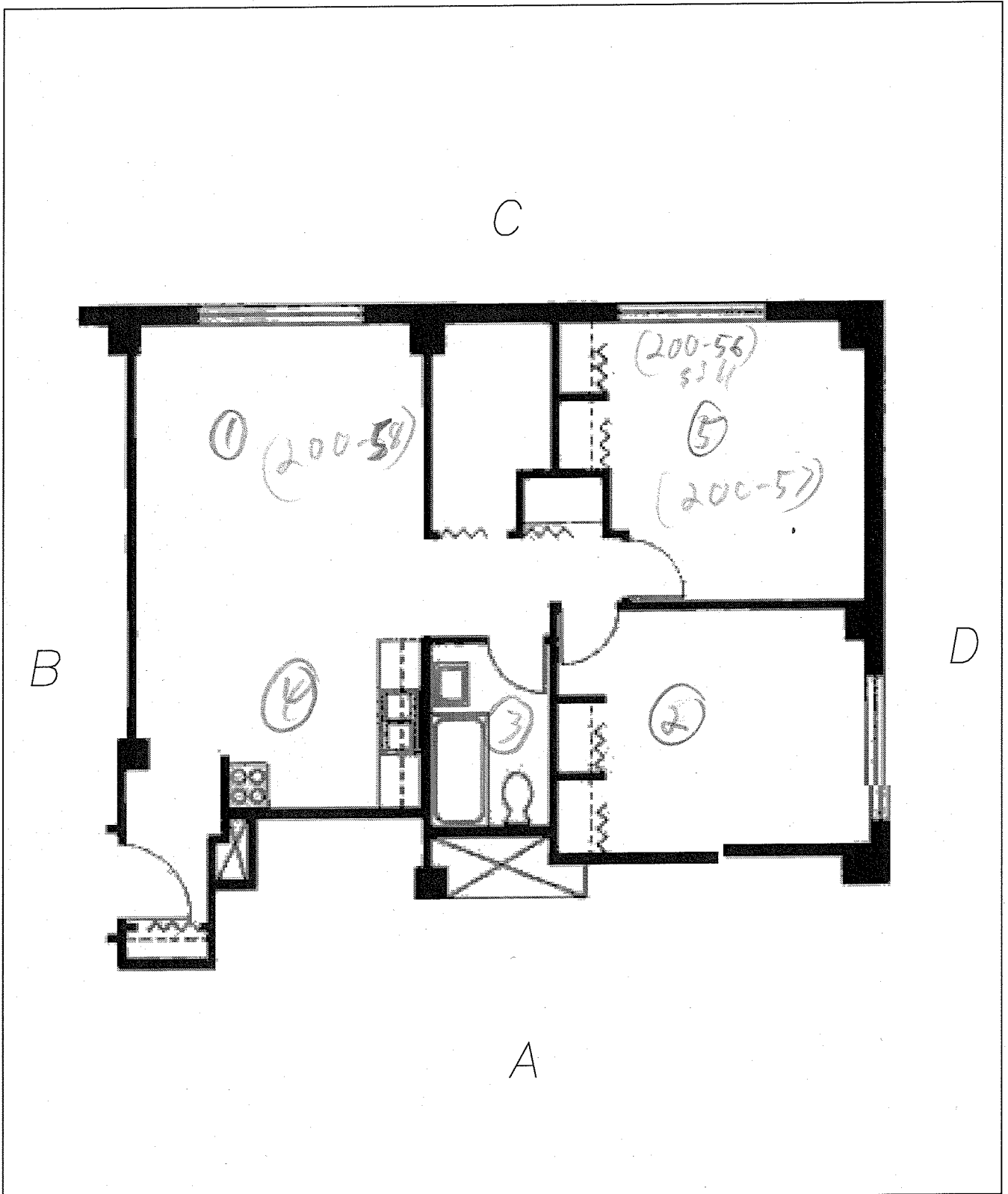

 <b>Information To Build On</b> <i>Engineering • Consulting • Testing</i> <u>Environmental Services</u> 2401 Pilot Knob Road, #138, Mendota Heights, MN 55120 PHONE: (651) 646-8148 FAX: (651) 646-8258	PHA Hi-Rise Risk Assessment		Unit: <u>202</u>
	Mt. Airy 200 East Arch Street St. Paul, Minnesota 55130		Date: 2-23-11
			File Name: Unit Layout B-2 Two Bedroom Flipp
			Project Number: 0673226-16

## SECTION B: PROPERTY CONDITION

B-1:	BUILDING CONDITION CHECKLIST
B-2:	PAINT CONDITION ON SELECTED SURFACES

### DESCRIPTION OF CONTENTS

The section includes required information about the condition of the home and overall condition of paint. The documents included are:

**B-1:** The Building Condition Checklist identifies the overall condition of the buildings on the property. These conditions can contribute to paint deterioration and may need to be corrected in order to stop further deterioration. For instance, a leaky roof may allow water to seep into interior walls and damage paint. This building condition would need to be fixed in order to stop the source of deterioration.

# VISUAL INSPECTION WORKSHEET

# SECTION B

## BUILDING CONDITION CHECKLIST

**B-1**

TOTAL: IF THERE ARE TWO OR MORE CHECKS IN THE BOXES BELOW, THE DWELLING IS CONSIDERED TO BE IN POOR CONDITION FOR THE PURPOSES OF A RISK ASSESSMENT.

- |   |   |
|---|---|
| <input type="checkbox"/> Roof is missing parts of surfaces: tiles, boards, shingles, etc.<br><input type="checkbox"/> Roof has large holes or cracks<br><input type="checkbox"/> Gutters/downspouts broken<br><input type="checkbox"/> Chimney cracked, loose/ missing bricks out of plumb<br><input type="checkbox"/> Exterior/Interior walls have cracks or holes | <input type="checkbox"/> Water stains on interior walls or ceilings<br><input type="checkbox"/> Wall plaster or drywall is deteriorated<br><input type="checkbox"/> Two or more doors or windows missing or boarded up<br><input type="checkbox"/> Porch steps have missing or broken parts<br><input type="checkbox"/> Foundation damaged or structure leans or is unsound |
|---|---|

## PAINT CONDITION ON SELECTED SURFACES

**B-2**

**Identify any painted components with visible bite marks here: NONE**

Building Component	Paint Condition (I)ntact (F)air (P)oor	Friction or Impact Damage (Y/N)	Moisture Deterioration (Y/N)
Interior Doors	I	N	N
Ceilings	I	N	N
Walls	I	N	N
Interior Windows	I	N	N
Interior Floors	I	N	N
Interior Trim	I	N	N
Stairways	I	N	N
Radiators/Covers	I	N	N
Kitchen Cabinets	I	N	N
Bathroom Cabinets	I	N	N

**Paint in Poor Condition:**

- (a) More than 10 S.F. on an exterior component with large surface area (b) More than 2 S.F. on an interior component with a large surface area  
 (c) More than 10% of total surface area on an interior /exterior component with small surface area.

# SECTION C: OWNERSHIP AND OCCUPANCY

C-1: PROPERTY DESCRIPTION  
C-2: OCCUPANT INFORMATION

## DESCRIPTION OF CONTENTS

The section includes:

- C-1 A physical description of the house, property and other buildings
- C-2 Information about **current** occupancy as of the date of this report.

### PROPERTY DESCRIPTION C-1

Property Address:	200 East Arch Street, St. Paul, Minnesota
Current property owner:	Public Housing Agency of the City of St. Paul
Owner current address:	555 Wabasha Street North, Suite 400, St. Paul, MN
Owner Contact:	Dave Lang (651) 298-5664
All levels excluding basements/attics:	10
Single or Multi-family:	Multi-family Hi-rise
Construction type:	Concrete
Original year built:	1959

### CURRENT OCCUPANCY C-2

Number of apartment units:	153
Percent Occupancy:	99%

# SECTION D: SAMPLING PROCEDURES

D-1:	PAINT CHIPS
D-2:	DUST
D-3:	SOIL

**DESCRIPTION OF CONTENTS:** This section describes procedures used to collect samples

## PAINT CHIP SAMPLING PROCEDURE D-1

Paint is considered lead-based if the laboratory analysis is 5,000 micrograms per gram ( $\mu\text{g/g}$ ) or 0.5%. Paint chip samples may be collected and analyzed for lead content. When paint is sample, the risk assessor will use the following procedure:

- The paint is scraped down to the original surface and placed into a clean, labeled container.
- The sample area and tools are cleaned with a damp disposable wipe cloth and the sample location is repaired.
- Samples are submitted for analysis to the Minneapolis Public Health Laboratory. Lead content is reported either in micrograms per gram ( $\mu\text{g/g}$ ) or percent by weight (% by wt.).
- The risk assessor may include paint sampling locations on the diagram located in Section A-4 of this report
- The results of all paint sampling are included in section A of this report.

## DUST SAMPLING PROCEDURE D-2

Dust is considered lead-contaminated if the laboratory reports any of the following:

Floors: 40 micrograms per square foot ( $\mu\text{g}/\text{ft}^2$ ) Sills: 250 ( $\mu\text{g}/\text{ft}^2$ ) Troughs: 400 ( $\mu\text{g}/\text{ft}^2$ )

Dust wipe samples are collected according to HUD Guidelines in each area where a child, 6 or under, is most likely to come into contact with lead-contaminated dust. Dust samples are collected using the following method:

- A specific area of an interior window sill (also called stool), window trough (also called the window well) is measured and marked.
- The risk assessor uses an approved sampling wipe with a gloved hand to wipe across the sampling area in a series of "S" patterns.
- The wipe is then placed in a container labeled with the site and sample location and size of the sample area.
- Samples are then analyzed by the Minneapolis Public Health Laboratory
- The risk assessor may include dust sample locations on the diagram located in Section A-4 of this report.
- The results of all dust sampling and sample locations are included in section A of this report.

## SOIL SAMPLING PROCEDURE D-3

Laboratory results for soil may be reported in parts per million (ppm) or micrograms per gram ( $\mu\text{g}$ ). Soil is considered lead-contaminated if the lead content is 400 ppm or  $\mu\text{g/g}$  in a play area, or 1200 ppm or  $\mu\text{g}$  around the house foundation or other bare soil areas.

- The assessor will collect soil using a clean, rigid container, from the upper  $\frac{1}{2}$  inch of soil
- Soil samples from several locations may be added together (composited)
- The risk assessor may identify soil sample locations on the diagram in Section A-4 of this report.
- Samples are then sent to the Minneapolis Public Health Laboratory for analysis.
- The results of all soil sampling and sample locations are included in section A of this report.

# SECTION E: HAZARD REDUCTION AND RELATED REQUIREMENTS

E-1:	STANDARD RE-EVALUATION SCHEDULE
E-2:	DISCLOSURE NOTICE
E-3:	REMEDIATION COST ESTIMATES

## **DESCRIPTION OF CONTENTS**

This section includes a plan for the property owner to monitor the lead-related hazards identified during the assessment and a notice which must be given to future tenants or buyers. Additional guidance for getting help with the permanent elimination of lead-related hazards is also provided. The documents are organized as follows:

**E.1 Standard Re-evaluation Schedule:** This is a property owner responsibility. A plan for performing a re-evaluation and regular limited assessments is provided here.

**E.2 Disclosure Notice:** This is a property owner responsibility. This notice should be provided, along with this report and the EPA brochure entitled, "Protect Your Family from Lead in Your Home", to any potential buyer or anyone leasing the property before closing the transaction.

**E.3 Remediation Cost Estimates:** The table in this section provides approximate cost information only. Abatement costs vary according to location, materials used and market changes. These prices are not intended to be used for bid purposes. PSI encourages the client to solicit actual bids from qualified lead abatement contractors for any work resulting from this assessment.

# STANDARD RE-EVALUATION SCHEDULE

E-1

A Re-evaluation is a follow-up limited risk assessment to determine the effectiveness of implemented hazard controls and whether new hazards have developed. The Reevaluation and Owner Visual Survey schedules are established by using the hazard evaluation results and the actions which will be taken (abatement / interim controls) to reduce existing hazards. The reevaluation must be performed by a licensed risk assessor and will be implemented in order to discover:

- ✓ The presence of leaded dust above applicable standards
- ✓ Newly deteriorated known or suspected lead-based paint
- ✓ Deteriorated or failed interim controls, encapsulants or enclosure treatments
- ✓ New bare soil with lead levels above applicable standards

Reevaluation is not required for enclosure or encapsulation. The following schedule establishes when the reevaluation must be performed if it is required.

An Owner Visual Survey is a periodic task performed by an owner or owner's representative which will be implemented in order to discover:

- ✓ New deterioration on known or suspected lead based paint surfaces
- ✓ Deteriorated or failed interim controls, encapsulants or enclosure treatments
- ✓ Structural problems which may threaten the integrity of any known or suspected lead-based paint.

If any hazards are eliminated with the use of encapsulants, check for signs of deterioration or detachment from the surface about one month after application, again after 6 months and annually thereafter. For enclosures, monitor annually. The following schedule establishes when the visual survey must be performed.

# STANDARD REEVALUATION SCHEDULE

Schedule	Evaluation Results	Action Taken	Reevaluation Frequency and Duration	Owner Visual Survey
<b>1</b>	<input type="checkbox"/> Combination risk assessment/inspection finds no leaded dust or soil and no LBP	<input type="checkbox"/> None	<input type="checkbox"/> None	<input type="checkbox"/> None
<b>2</b>	<input type="checkbox"/> No lead-based paint hazards found during risk assessment conducted before hazard control or at clearance (hazards include dust & soil)	<input type="checkbox"/> None	<input type="checkbox"/> 3 Years	<input type="checkbox"/> Annually and whenever information indicates a possible problem
<b>3</b>	<input checked="" type="checkbox"/> The average of leaded dust levels on all floors, interior sills or window troughs sampled exceeds the applicable standard but by less than a factor of 10	<input checked="" type="checkbox"/> Interim controls and/or hazard abatement or mix of both including, but not necessarily limited to, dust removal. (excluding window replacement)	<input checked="" type="checkbox"/> 1 Year, 2 Years	<input checked="" type="checkbox"/> Same as schedule 2, except for encapsulants. The first visual survey of encapsulants to be done one month after clearance; the second done 6 months later and annually thereafter
		<input type="checkbox"/> Treatments specified in section A (including window replacement)	<input type="checkbox"/> 1 Year	<input type="checkbox"/> Same as schedule 2, except for encapsulants. The first visual survey of encapsulants to be done one month after clearance; the second done 6 months later and annually thereafter
		<input type="checkbox"/> Abatement of all LBP using encapsulation or enclosure	<input type="checkbox"/> None	<input type="checkbox"/> Same as above
		<input type="checkbox"/> Removal of all lead-based paint	<input type="checkbox"/> None	<input type="checkbox"/> None
<b>4</b>	<input type="checkbox"/> The average of leaded dust levels on all floors, interior window sills or window troughs sampled exceeds the applicable standard by a factor of 10 or more	<input type="checkbox"/> Interim controls and/or abatement or mix of two including but not necessarily limited to dust removal. (excluding window replacement)	<input type="checkbox"/> 6 Months, 1 Year, 2 Years	<input type="checkbox"/> Same as schedule 3
		<input type="checkbox"/> Treatments specified in A (including window replacement)	<input type="checkbox"/> 6 Months, 2 Years	<input type="checkbox"/> Same as schedule 3
		<input type="checkbox"/> Abatement of all LBP using encapsulation and enclosure	<input type="checkbox"/> None	<input type="checkbox"/> Same as schedule 3
		<input type="checkbox"/> Removal of all LBP	<input type="checkbox"/> None	<input type="checkbox"/> None
<b>5</b>	<input type="checkbox"/> No leaded dust or leaded soil hazards identified, but LBP or LBP hazards are found	<input type="checkbox"/> Interim controls or mix of interim controls & abatement (excluding window replacement)	<input type="checkbox"/> 2 Years	<input type="checkbox"/> Same as schedule 3
		<input type="checkbox"/> Interim controls or mix of interim controls & abatement (including window replacement)	<input type="checkbox"/> 3 Years	<input type="checkbox"/> Same as schedule 3
		<input type="checkbox"/> Abatement of all LBP hazards but not all LBP	<input type="checkbox"/> 4 Years	<input type="checkbox"/> Same as schedule 3
		<input type="checkbox"/> Abatement of all LBP using encapsulation or enclosure	<input type="checkbox"/> None	<input type="checkbox"/> Same as schedule 3
		<input type="checkbox"/> Removal of all LBP	<input type="checkbox"/> None	<input type="checkbox"/> None
<b>6</b>	<input checked="" type="checkbox"/> Bare leaded soil exceeds standard but less than 5,000 µg/g	<input checked="" type="checkbox"/> Interim controls	<input checked="" type="checkbox"/> None	<input checked="" type="checkbox"/> Three months to check new ground cover, then annually to identify new bare spots
<b>7</b>	<input type="checkbox"/> Bare leaded soil greater than or equal to 5,000 µg/g	<input type="checkbox"/> Abatement (paving or removal)	<input type="checkbox"/> None	<input type="checkbox"/> None for removal, annually to identify new bare spots or deterioration of paving

**This notice should accompany this report and be provided to any potential buyer or lessor of the property addressed in this assessment prior to any closing transaction.**

The Federal Residential Lead-Based Paint Hazard Reduction Act, 42 U.S.C. 4852(d), requires sellers and landlords of most residential housing built before 1978 to disclose all available records and reports concerning lead-based paint or lead-based paint hazards, including the test results in this notice, to purchasers and tenants at the time of sale or lease or upon lease renewal. This disclosure must occur even if hazard reduction or abatement has been completed. Failure to disclose these test results is a violation of U.S. Housing and Urban Development and the U. S. Environmental Protection Agency regulations at 24 CFR Part 35 and 40 CFR Part 745 and can result in a fine up to \$11,000 per violation. To find out more information about your obligation under federal lead-based paint requirements, call 1-800-424-LEAD.

**ABATEMENT & INTERIM CONTROLS COST ESTIMATES**

The following estimates are a reflection of average prices for remediation work. Abatement costs vary according to location, materials used and market changes. These prices are not intended to be used for bid purposes. PSI encourages the client to solicit actual bids from qualified lead abatement contractors for any work resulting from this assessment

<b>Abatement Methods</b>	<b>Cost / Unit</b>	<b>Interim Control Methods</b>	<b>Cost / Unit</b>
Scrape/Encapsulate Wood/Metal	\$4 / Sq Ft	Repair/Paint	\$2.00 / Sq Ft
Enclose Wood/Plaster/Drywall Surface	\$3-5 / Sq Ft	Repair/Paint	\$2.00/ Sq Ft
Replace windows	\$ 300-500 / ea	Line Troughs, reduce friction/ impact points	\$200-300 / ea
Replace door stops	\$30/ ea.	Repaint stops / install felt liners	\$5 / each
Replace door and casing	\$200-300 / ea.	Wet plane friction & impact points, repaint	\$20-30 ea.
Remove and replace contaminated soil	\$12 Cubic Ft	Rototill soil and seed or sod	\$3.50-5/Sq Ft

## SECTION F: PHA MANAGEMENT INFORMATION

Management information as provided by the client on February 4, 2011, is included on the following pages.

Form 5.6  
 Management Data for Risk Assessment of Lead-Based  
 Paint Hazards in Rental Dwellings (Optional)

NOTE: This form is designed for multiple rental dwellings under one ownership. Such dwellings may be in one property or many.

**Part 1: Identifying information**

Name of property owner PUBLIC HOUSING AGENCY OF THE CITY OF ST. PAUL

Name of building or development (if applicable) MT. AIRY HI-RISE

Number of dwelling units 153

Number of buildings 1

Number of individual dwelling units/building \_\_\_\_\_

Date of construction (if one property) 1959 (if between 1960–1978, consider a screen risk assessment)

Date of substantial rehab, if any 1989

List of addresses of dwellings (attach list if more than 10 dwellings are present)

Street address, city, State	Dwelling unit no.	Year built (if known)	Number of children 0–6 years old	Recent code violation reported by owner?	Chronic maintenance problem reported by owner?

Record number and locations of common child play areas (onsite playground, backyards, etc.)

Number -0-

-----

-----

-----

Form 5.6 (continued)

**Part 2: Management Information**

- List names of individuals who have responsibility for lead-based paint. Include owner, property manager (if applicable), maintenance supervisor and staff (if applicable), and others. Include any training in lead hazard control work (by inspector, supervisor, worker, etc.) that has been completed. Use additional pages, if necessary.

This information will be needed to devise the risk management plan contained in the risk assessor's report.

Name	Position	Training completed (if none, enter "None")
PHA ST. PAUL	Owner	
JOANNE MACDONALD	Property manager	NONE
JOHN GLAUS	Maintenance	NONE

- Have there been previous lead-based paint evaluations?  
 Yes \_\_\_\_\_ No (If yes, attach the report)
- Has there been previous lead hazard control activity?  
 Yes  No (If yes, attach the report)
- Maintenance usually conducted at time of dwelling turnover, including typical cleaning, repainting, and repair activity.  
 Repainting: WALL SURFACES  
 Cleaning: WALLS/DOORS; CLEAN/WAX FLOORS  
 Repair: AS NEEDED  
 Other: \_\_\_\_\_  
 Comments: \_\_\_\_\_
- Employee and worker safety plan
  - Is there an occupational safety and health plan for maintenance workers?  
 Yes \_\_\_\_\_ No (If yes, attach plan)
  - Are workers trained in lead hazard recognition?  
 \_\_\_\_\_ Yes  No If yes, who performed the training? \_\_\_\_\_

Form 5.6 (continued)

- c. Are workers involved in a hazard communication program?  
 Yes  No
- d. Are workers trained in proper use of respirators?  
 Yes  No
- e. Is there a medical surveillance program?  
 Yes  No
- 6. Is a HEPA vacuum available?  
 Yes  No
- 7. Are there any onsite licensed or unlicensed day-care facilities?  
 Yes  No If yes, give location \_\_\_\_\_
- 8. Planning for resident children with elevated blood lead levels
  - a. Who would respond for the owner if a resident child with an elevated blood lead level is identified?  
 PROPERTY MGR
  - b. Is there a plan to relocate such children?  
 Yes  No If yes, where? \_\_\_\_\_
  - c. Does the owner know if there ever has been a resident child with an elevated blood lead level?  
 Yes  No  Unknown
- 9. Owner Inspections
  - a. Are there periodic inspections of all dwellings by the owner?  
 Yes  No If yes, how often? ONCE A YEAR
  - b. Is the paint condition assessed during these inspections?  
 Yes  No
- 10. Have any of the dwellings ever received a housing code violation notice?  
 Yes  No  Unknown  
 If yes, describe code violation \_\_\_\_\_
- 11. If previously detected, unabated lead-based paint exists in the dwelling, have the residents been informed?  
 Yes  No  Not Applicable

## SECTION G: WARRANTY

The field and laboratory results reported herein are considered sufficient in detail and scope to determine the presence of accessible and/or exposed lead-based paint (LPB) for the building structure. Professional Service Industries (PSI), Inc., warrants that the findings contained herein have been prepared in general accordance with accepted professional practices at the time of its preparation as applied by professionals in the community. Changes in the state of the art or in applicable regulations cannot be anticipated and have not been addressed in this report. A copy of personnel certifications has been provided for your review. PSI's evaluation of the relative risk of exposure to lead identified during this assessment is based on conditions observed at the time of the evaluation. PSI cannot be responsible for changing conditions that may alter the relative exposure risk or future changes in accepted methodology.

The survey and analytical methods have been used to provide the client with information regarding the presence of accessible and/or exposed suspect LBP existing at the time of the inspection. Test results are valid only for the material(s) tested. There is a distinct possibility that conditions may exist which could not be identified within the scope of the study or which were not apparent during the site visit. This inspection covered only those areas that were exposed and/or physically accessible to the Inspector. The study is also limited to the information available from the client at the time it was conducted.

As directed by the client, PSI did not provide any service to investigate or detect the presence of moisture, mold or other biological contaminants in or around any structure, or any service that was designed or intended to prevent or lower the risk of the occurrence of the amplification of the same. Client acknowledges that mold is ubiquitous to the environment with mold amplification occurring when building materials are impacted by moisture. Client further acknowledges that site conditions are outside of PSI's control, and that mold amplification will likely occur, or continue to occur, in the presence of moisture. As such, PSI cannot and shall not be held responsible for the occurrence or recurrence of mold amplification.

No other warranties are implied or expressed.

# SECTION H: CERTIFICATIONS

# Minnesota Department of Health

has authorized

**Professional Service Industries, Inc.**  
**2401 Pilot Knob Rd #138**  
**Mendota Heights, Minnesota 55120**

in accordance with Minnesota Statutes, section 144.9505 and Minnesota Rules, part 4761.2200,  
to practice in the State of Minnesota as a

## Certified Lead Firm

**License No: LF150**

**Expires 05/18/2012**

This certificate is nontransferable.

---

  
**Linda B. Bruemmer, Director**  
**Division of Environmental Health**

Certificate No: 5LM03071105PbRAR

Issue Date: March 7, 2011

This diploma is awarded to

**Michael Tjaden**

389 Pascal St S St Paul MN 55105

for successfully completing and passing the examination for the

**LEAD (Pb) RISK ASSESSOR**

**REFRESHER TRAINING COURSE**

This training course is Approved by the State of Minnesota

under Minnesota Rules, parts 4761.2000 to 4761.2700

and meets the requirements of 40 CFR 745.225,

and Title X of the Toxic Substances Control Act (TSCA)

conducted by

**Lake States Environmental, Ltd.**

in

**White Bear Lake, MN on March 7, 2011**

**Examination Date: March 7, 2011**

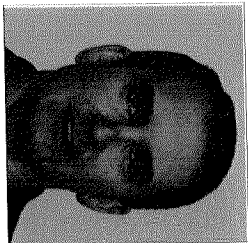

Director, Env. Health Div.

**MDH** LEAD  
RISK ASSESSOR

Licensed by:

State of Minnesota  
Department of Health

License No. LR316

Expires 03/07/2012

Michael E Tjaden

389 Pascal St S  
St Paul, MN 55105

Lake States Environmental, Ltd  
P. O. Box 645, Rice Lake, WI 54868  
(800) 254-9811

  
Bob Rogalla - Training Course Manager

Director, Env. Health Div.

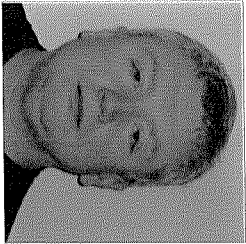

**LEAD**  
**Risk Assessor**  
 Licensed by:  
 State of Minnesota  
 Department of Health  
 License No. LR664  
 Expires 05/27/2011  
 Eric D Brazeau  
 2401 Pilot Knob Rd #138  
 Mendota Heights, MN 55120

Certificate No: 5LM05271014PbRAR

Issue Date: May 27, 2010

This diploma is awarded to  
**Eric Brazeau**

924 248th St Osceola WI 54020

for successfully completing and passing the examination for the

**LEAD (Pb) RISK ASSESSOR  
REFRESHER TRAINING COURSE**

This training course is Approved by the State of Minnesota  
under Minnesota Rules, parts 4761.2000 to 4761.2700  
and meets the requirements of 40 CFR 745.225,  
and Title X of the Toxic Substances Control Act (TSCA)  
conducted by

**Lake States Environmental, Ltd.**

in  
**White Bear Lake, MN on May 27, 2010**  
**Examination Date: May 27, 2010**

Lake States Environmental, Ltd  
P. O. Box 645, Rice Lake, WI 54868  
(800) 254-9811

  
Bob Rogalla - Training Course Manager

Certificate No: 5LM10011008PbRA

Issue Date: October 1, 2010

This diploma is awarded to  
**Stephen Luth**  
8542 Stevens Ave S Bloomington MN 55420  
for successfully completing and passing the examination for the

**LEAD (Pb) RISK ASSESSOR  
INITIAL TRAINING COURSE**

This training course is Approved by the State of Minnesota  
under Minnesota Rules, parts 4761.2000 to 4761.2700  
and meets the requirements of 40 CFR 745.225,  
and Title X of the Toxic Substances Control Act (TSCA)  
conducted by

**Lake States Environmental, Ltd.**

in

**White Bear Lake, MN on September 29 - October 1, 2010  
Examination Date: October 1, 2010**

  
Bob Rogalla - Training Course Manager

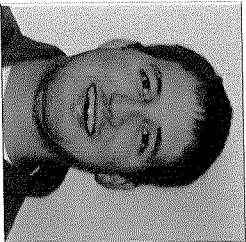

Director, Env. Health Div.

**MDH** LEAD  
Risk Assessor

Licensed by:  
State of Minnesota  
Department of Health  
License No. LR3835  
Expires 10/01/2011

Stephen A Luth  
8542 Stevens Ave  
Bloomington, MN 55420

Environmental, Ltd  
Rice Lake, WI 54868

(800) 254-9811



## AIHA Laboratory Accreditation Programs, LLC

*acknowledges that*

### **PSI - Professional Service Industries, Inc.**

850 Poplar Street, Pittsburgh, PA 15220

Laboratory ID: 100373

has fulfilled the requirements of the AIHA Laboratory Accreditation Programs (AIHA-LAP), LLC thereby, conforming to the ISO/IEC 17025:2005 international standard, *General Requirements for the Competence of Testing and Calibration Laboratories*. The above named laboratory, along with all premises from which key activities are performed, as listed above, have been accredited by AIHA-LAP, LLC in the following:

#### **ACCREDITATION PROGRAMS**

- |                                      |                                   |
|--------------------------------------|-----------------------------------|
| ✓ <b>INDUSTRIAL HYGIENE</b>          | Accreditation Expires: 01/01/2012 |
| ✓ <b>ENVIRONMENTAL LEAD</b>          | Accreditation Expires: 01/01/2012 |
| ✓ <b>ENVIRONMENTAL MICROBIOLOGY</b>  | Accreditation Expires: 01/01/2012 |
| <input type="checkbox"/> <b>FOOD</b> | Accreditation Expires:            |

Specific Field(s) of Testing (FoT)/Method(s) within each Accreditation Program for which the above named laboratory maintains accreditation is outlined on the attached **Scope of Accreditation**. Continued accreditation is contingent upon successful on-going compliance with LQAP requirements. This certificate is not valid without the attached **Scope of Accreditation**. Please review the AIHA website for the most current status of the scope of accreditation.

*Pamela A. Kostle*

Pamela A. Kostle, CIH  
Chairperson, Analytical Accreditation Board

Date Issued: 12/01/2009



## AIHA Laboratory Accreditation Programs, LLC SCOPE OF ACCREDITATION

PSI - Professional Service Industries, Inc.  
850 Poplar Street, Pittsburgh, PA 15220

Laboratory ID: **100373**  
Issue Date: 12/01/2009

The laboratory is approved for those specific field(s) of testing/methods listed in the table below. Clients are urged to verify the laboratory's current accreditation status for the particular field(s) of testing/Methods, since these can change due to proficiency status, suspension and/or revocation. A complete listing of currently accredited Industrial Hygiene laboratories is available on the AIHA-LAP, LLC website at: <http://www.aihaaccreditedlabs.org>

The EPA recognizes the AIHA-LAP, LLC ELLAP program as meeting the requirements of the National Lead Laboratory Accreditation Program (NLLAP) established under Title X of the Residential Lead-Based Paint Hazard Reduction Act of 1992 and includes paint, soil and dust wipe analysis. Air analysis is not included as part of the NLLAP.

### Environmental Lead Laboratory Accreditation Program (ELLAP)

**Initial Accreditation Date: 06/07/1996**

Field of Testing (FoT)	Method	Method Description <i>(for internal methods only)</i>
Paint	EPA SW-846 7420	
Settled Dust by Wipe	EPA SW-846 7420	
Soil	EPA SW-846 7420	

**The laboratory participates in the following AIHA-LAP, LLC testing programs:**

- ✓Paint
- ✓Soil
- ✓Settled Dust by Wipe
- Airborne Dust