

**LEAD RISK ASSESSMENT  
REPORT**

**VALLEY HI-RISE APARTMENT BUILDING  
261 East University Avenue  
St. Paul, Minnesota**

**PREPARED FOR**

**St. Paul Public Housing Agency  
261 East University Avenue  
St. Paul, Minnesota, 55103**

**PREPARED BY**

**Professional Service Industries, Inc.  
2401 Pilot Knob Road, Suite 138  
Mendota Heights, MN 55120**

**Phone       # (651) 646-8148  
Fax           # (651) 646-8258**

**PSI Project #0673226-15**

**June 14, 2011**

June 14, 2011

Public Housing Agency of the City of St. Paul  
 555 Wabasha Street North, Suite 400  
 St. Paul, Minnesota 55102

Attn: Dave Lang  
 St. Paul Public Housing

651-298-5664

Subject: LBP Inspection and Risk Assessment  
 261 East University Avenue, St. Paul, Minnesota 55102  
 PSI Project No. 0673226-15

Dear Mr. Lang:

On December 6, Mr. Eric Brazeau, Mr. Michael Tjaden and Mr. Stephen Luth of Professional Service Industries, Inc. conducted a lead risk assessment at the above address. Mr. Tjaden, Mr. Brazeau and Mr. Luth are certified Risk Assessors through the Minnesota Department of Health.

**Were Lead-Based Paint (LBP) Hazards discovered at this residence?**       Yes     No

A lead-based paint hazard is any of the following:

- LBP on a friction surface subject to abrasion and where the dust levels on the nearest horizontal surface (sill or floor) exceed the floor or window levels shown below.
- LBP damaged by impact
- LBP showing evidence of teeth marks
- Any other deteriorated LBP

APARTMENT #	ROOM #	BLDG COMPONENT	LOCATION	SUBSTRATE	COLOR	CONDITION
COMMON	EXTERIOR	ACCESS HATCH	D	METAL	GRAY	POOR
COMMON	3RD FLOOR	BALCONY DRAIN	D	METAL	BLACK	POOR
COMMON	9TH FLOOR	BALCONY FLOOR	A	CONCRETE	GREEN	POOR

Based on the HUD Guidelines, the following components must be treated as LBP throughout the building.

BLDG Component	Substrate	# Tested	# Positive	% Positive
ACCESS PANEL	METAL	3	1	33.33%
BALCONY DRAIN	METAL	2	1	50.00%
BALCONY FLOOR	CONCRETE	1	1	100.00%
BALCONY LINTEL	METAL	5	5	100.00%
DRAIN	METAL	3	1	33.33%
LINTEL	METAL	2	2	100.00%
RAILING	METAL	5	4	80.00%
STAIR RISER	METAL	3	1	33.33%
STAIR STRINGER	METAL	4	1	25.00%

Based on the HUD Guidelines, the client can choose to confirm as positive or treat the following building components as LBP throughout the building:

BLDG Component	Substrate	# Tested	# Positive	% Positive
DOOR FRAME	METAL	96	1	1.04%
DOOR	WOOD	77	1	1.30%
SHELF SUPPORT	WOOD	37	1	2.70%

In addition the following building components tested positive for lead. Although not technically lead-based paint, renovation, repair or other disturbance of these materials may result in lead dust exposure.

BLDG Component	Substrate	# Tested	# Positive	% Positive
BATHTUB	METAL	24	7	29.17%
SINK	PORCELIN	15	3	20.00%
SINK	METAL	4	4	100.00%

No other components tested were found to contain lead at greater than or equal to 1.0 mg/cm<sup>2</sup>. Detailed XRF testing results are contained in Section A-1 of this report.

**Were Lead Dust Hazards discovered at this residence?** Yes No

*A lead-dust hazard is surface dust exceeding the levels shown below on one or more of the following components:*

- Floors: 40µg/Square Foot • Window Sills: 250µg/Square Foot • Window Troughs 400µg/Square Foot
- Dust sample results location: Section A-2. Hazard recommendations: Section A-3

The average dust level for each category was determined to be:

Window Sills	Floors
19.91 µg/SqFt	20.66 µg/SqFt

**Were Lead Soil Hazards discovered at this residence?** Yes No

*A soil-lead hazard is bare soil containing 100 µg/g (micrograms per gram) in composited samples collected from the bare soil areas around the drip-line of the house or in the rest of the yard. Soil sample results are located in Section A-2 of this report. Hazard information and recommendations are located in Section A-3.*

No soil samples were taken due to the weather conditions, snow on the ground and frozen ground.

The simplest way to reduce lead exposures is through regular washing of hands, toys, and horizontal surfaces in the home with a liquid hand soap or dish soap and water. It is highly recommended that disposable cleaning materials be used to wash surfaces, so as not to re-contaminate them with a used mop or cloth. A guide to reducing lead hazards in the home is included in Section C of this report. Other ways of reducing lead hazards within the home include taking shoes off before entering living areas, letting water run prior to drinking or cooking, covering exposed soil with plant materials, and vacuuming with a High Efficiency Particulate Air (HEPA) filtered vacuum.

For more information regarding lead poisoning and prevention, contact your local health department or the National Lead Information Center (800-424-LEAD (5323)). Contact the Minnesota Department of Health Lead Program at (651) 215-0890 for information regarding lead hazard remediation or selection of

qualified lead professionals. Additional Information is also available on the internet at <http://www.health.state.mn.us/divs/eh/lead/index.html>

The purpose of this lead-based paint investigation was to identify all painted and varnished surfaces for the presence of lead exceeding the regulatory level and to evaluate the property for the location, type and severity of existing or potential health hazards associated with lead-based paint, then develop recommendations for remediation of those hazards. The following report details the results of the assessment.

The findings of this report must be provided to each new lessee (tenant) or purchaser of this property under Federal law (24 CFR part 35 and 40 CFR part 745) before they become obligated under a lease or sales contract. The complete report must also be provided to purchasers and made available to tenants. Landlords (lessors) and sellers are also required to distribute an educational pamphlet approved by the U.S. Environmental Protection Agency (EPA), entitled *Protect Your Family from Lead in Your Home*, and include standard warning language in their leases or sales contracts to ensure that parents have the information they need to protect their children from lead-based paint hazards.

For more information regarding your obligations under federal lead-based paint regulations, contact the Minnesota Department of Health Lead Program at 651-215-0890.

We share your concern for the safety and well-being of your family or tenants and you are invited to call us at 651-646-8148 with any questions you may have concerning this report or your needs for additional guidance.

Sincerely,

**Professional Service Industries, Inc.**

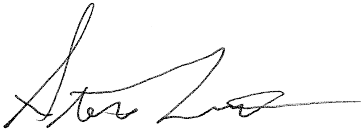

---

Stephen Luth, MDH Risk Assessor No. LR3835



---

Eric D. Brazeau, MDH Risk Assessor No. LR664



---

Michael Tjaden, MDH Risk Assessor No. LR316

# INDEX AND SECTION INFORMATION

The report consists of the preceding cover letter which identifies all lead hazards found on the property and the following sections which provide detailed testing and evaluation information. Helpful information about contents and purpose is included on the cover page of each section.

## **NOTE: A checked box means that the section is included in this report**

- Section A     Hazard Assessment and Recommendations: This section includes:  
A-1: XRF surface-by surface inventory of all painted and varnished components  
A-2: Laboratory analysis of dust, soil and paint chips  
A-3: Hazard remediation recommendations for hazards identified in Subparts A-1 and A-2  
A-4: Field site sketch
- Section B     Property Condition: Includes an assessment of the physical condition of the property and a summary of paint condition on selected surfaces.
- Section C     Ownership and Occupants: Includes a physical description of the dwelling and property and information about the current occupants.
- Section D     Sampling Procedures: Includes information on the methods used to collect paint, dust and soil samples.
- Section E     Hazard Reduction Information and Related Requirements: This section provides guidance for the property owner if hazards have been identified as a result of this assessment.
- Section F     PHA Management Information
- Section G     Warranty
- Section H     Certifications: Risk Assessor and Laboratory Certifications.

# SECTION A: HAZARD ASSESSMENT & RECOMMENDATIONS

A-1:	COMPREHENSIVE LEAD-BASED PAINT INVESTIGATION
A-2:	RESULTS OF LABORATORY ANALYSIS
A-3:	HAZARD REMEDIATION RECOMMENDATIONS
A-4:	FIELD SITE SKETCH

The combination lead-based paint inspection / risk assessment conducted for this site was conducted in general accordance with the US Department of Housing and Urban Development (USHUD) Guidelines for the Evaluation and Control of Lead-Based Paint Hazards in Housing published in June, 1995 and revised in 1997. Risk assessment was conducted following a targeted sampling strategy. PSI requested that the PHA provide a list of units that fall into the targeted selection criteria. Based on the age of the apartment building and the number of apartments in the building, 19 units were selected for lead-based paint inspection and risk assessment. This included the targeted units identified by the PHA and additional randomly selected units for all remaining units. In addition, seven additional units were randomly selected, for a total of 26 units for lead-based paint inspection. Tenant accessible common areas and 50% of the hi-rise corridors were also included in the inspection / risk assessment.

## A-1 COMPREHENSIVE LEAD-BASED PAINT INVESTIGATION

The following pages contain x-ray fluorescence (XRF) testing of painted and varnished components within selected tenant units, public common areas and on the exterior. XRF technology uses low-level radiation to induce energy in lead atoms within a painted surface, which the XRF unit is able to analyze. The device then displays the direct-reading results in milligrams of lead per square centimeter of surface area tested ( $\text{mg}/\text{cm}^2$ ), and is able to determine if lead-based paint is present. Lead-based paint (LBP) is defined by state and federal regulations as surface coatings which contain  $1.0 \text{ mg}/\text{cm}^2$  of lead, or greater. Information identifying paint-related hazards is also included in this section.

### INSPECTION (PAINT TESTING):

All XRF testing results follow this page and are intended to comply with requirements and methods detailed in the U. S. Department of Housing and Urban Development Guidelines for the Evaluation and Control of Lead-Based Paint in Hazards and Housing, Chapter 7: Lead-Based Paint Inspection (1997 Revision). Lead inspections consist of a surface-by-surface investigation of all painted or varnished building components. XRF testing on this project was performed using a RMD LPA-1 X-ray fluorescence analyzer (XRF) Lead Paint Spectrum Analyzer, serial numbers 1149 and 1170, by risk assessors who have been trained in the use of this unit. The unit was operated in accordance with the Performance Characteristic Sheet (PCS) for the RMD LPA-1 XRF Lead Spectrum Analyzer.

### REPORT TERMINOLOGY FOR INSPECTION-RELATED COLUMNS:

Column Title	Contents and abbreviations
Room #	The area or space being tested. May also be a common area or exterior area.
Component	The object or surface being tested
Location	All areas are oriented to walls A,B,C,D. This is described further below in section A-4.
Substrate	The underlying surface to which the paint or varnish has been applied. Wd=Wood, PP=Wallpaper, C=Concrete, Mt=Metal, St=Stone, Mas=Masonry, PI=Plaster, ShRk=Sheetrock, Sc=Stucco
Color	Color of the painted area tested
Condition	G=Good, F=Fair, P=Poor
Reading	In milligrams per square centimeter ( $\text{mg}/\text{cm}^2$ ) $1.0 \text{ mg}/\text{cm}^2$ or greater is lead-based paint.

**LBP HAZARD ASSESSMENT:**

Information identifying paint-related hazards is also included in this section.

A *lead-based paint hazard* is any of the following:

- LBP on a friction surface subject to abrasion and where the dust levels on the nearest horizontal surface (sill or floor) exceed the floor or window levels shown below.
- LBP damaged by impact
- LBP showing evidence of teeth marks
- Any other deteriorated LBP

**REPORT TERMINOLOGY FOR LBP HAZARD-RELATED COLUMNS:**

<b>Column Title</b>	<b>Contents and abbreviations</b>
Reading	In milligrams per square centimeter (mg/cm <sup>2</sup> ) 1.0 mg/cm <sup>2</sup> or greater is lead-based paint.
Hazard Key	Refers the reader to section A-3 where recommendations to reduce or eliminate lead paint, dust, soil or other hazards are provided.

XRF TESTING SUMMARY  
VALLEY HI-RISE

BLDG Component	Substrate	# Tested	# Positive	% Positive
ACCESS PANEL	METAL	3	1	33.33%
BALCONY DOOR	METAL	2	0	0.00%
BALCONY DOOR FRAME	METAL	1	0	0.00%
BALCONY DRAIN	METAL	2	1	50.00%
BALCONY FLOOR	CONCRETE	1	1	100.00%
BALCONY LINTEL	METAL	5	5	100.00%
BALCONY RAIL	METAL	5	0	0.00%
BASE BOARD	VINYL	107	0	0.00%
BASE BOARD	TILE	1	0	0.00%
BATHTUB	METAL	24	7	29.17%
CABINET	METAL	22	0	0.00%
CABINET	WOOD	32	0	0.00%
CABINET DOOR	WOOD	26	0	0.00%
CEILING	CONCRETE	90	0	0.00%
CEILING	DRYWALL	7	0	0.00%
CEILING	PLASTER	10	0	0.00%
CEILING	STUCCO	1	0	0.00%
CEILING	TILE	5	0	0.00%
CEILING GRID	METAL	6	0	0.00%
CHAIR RAIL	WOOD	15	0	0.00%
CLOSET DOOR	LAMINATE	1	0	0.00%
CLOSET DOOR	VINYL	3	0	0.00%
CLOSET DOOR	WOOD	29	0	0.00%
CLOSET WALL	DRYWALL	12	0	0.00%
CLOSET WALL	PLASTER	39	0	0.00%
COLUMN	CONCRETE	1	0	0.00%
COLUMN	DRYWALL	1	0	0.00%
COLUMN	PLASTER	1	0	0.00%
CORNER ROUND	METAL	1	0	0.00%
DOOR	WOOD	77	1	1.30%
DOOR	METAL	19	0	0.00%
DOOR FRAME	METAL	96	1	1.04%
DOWN SPOUT	METAL	1	0	0.00%
DRAIN	METAL	3	1	33.33%
ELECTRIC PANEL	METAL	9	0	0.00%
ELEVATOR DOOR	METAL	6	0	0.00%
ELEVATOR FRAME	METAL	6	0	0.00%
FENCE	WOOD	1	0	0.00%
FIRE CABINET	METAL	7	0	0.00%
FLOOR	CARPET	15	0	0.00%
FLOOR	CONCRETE	7	0	0.00%
FLOOR	TILE	78	0	0.00%
FLOOR	VINYL	9	0	0.00%
FLOOR	WOOD	8	0	0.00%
FOUNDATION	CONCRETE	1	0	0.00%
GARAGE DOOR	WOOD	1	0	0.00%
GARAGE DOOR FRAME	WOOD	1	0	0.00%
HAND RAIL	WOOD	1	0	0.00%
LINTEL	METAL	2	2	100.00%
MAILBOX TRIM	WOOD	1	0	0.00%
PIPE	METAL	1	0	0.00%
RADIATOR	METAL	66	0	0.00%
RAIL	WOOD	6	0	0.00%
RAILING	METAL	5	4	80.00%
SHELF	WOOD	53	0	0.00%
SHELF SUPPORT	WOOD	37	1	2.70%
SHOWER WALL	TILE	25	0	0.00%
SINK	METAL	4	4	100.00%
SINK	PORCELIN	15	3	20.00%
STAIR RISER	METAL	3	1	33.33%
STAIR STRINGER	METAL	4	1	25.00%
STAIR TREAD	CONCRETE	3	0	0.00%
TRIM	WOOD	3	0	0.00%
VENT	METAL	59	0	0.00%
WALL	CONCRETE	12	0	0.00%
WALL	DRYWALL	96	0	0.00%
WALL	PLASTER	330	0	0.00%
WALL	STUCCO	3	0	0.00%
WALL	TILE	17	0	0.00%
WALL PANEL	METAL	2	0	0.00%
WINDOW FRAME	METAL	11	0	0.00%
WINDOW FRAME	WOOD	43	0	0.00%

Project Name:	St. Paul PHA	XRF# 1149	1	2	3	TIME
Project Number:	0673226-15	Test Block 1:	0.9	0.9	0.9	9:25
Date:	12/6/2010	Test Block 2:	1.1	0.9	1.0	12:05
Risk Assessor:	Eric Brazeau, Mike Tjaden and Stephen Luth	Test Block 3:	0.9	0.9	1.0	16:30
		XRF# 1170	1	2	3	TIME
		Test Block 1:	1.0	1.0	0.9	9:25
		Test Block 2:	1.0	1.0	1.0	12:05
		Test Block 3:	0.9	1.0	0.9	14:55
Address:	Valley Hi-Rise					
Unit:	261 East University Avenue					

Sample Number:	Apartment #	Room #	BLDG Component	Location	Substrate	Color	Condition	Reading	Hazard Key
1	309	1	WALL	A	PLASTER	BEIGE	INTACT	0.1	
2	309	1	WALL	B	PLASTER	BEIGE	INTACT	0.2	
3	309	1	WALL	C	PLASTER	BEIGE	INTACT	0.0	
4	309	1	WALL	D	PLASTER	BEIGE	INTACT	0.1	
5	309	1	FLOOR	A	TILE	TAN	INTACT	0.2	
6	309	1	CEILING	A	CONCRETE	BEIGE	INTACT	0.4	
7	309	1	BASE BOARD	A	VINYL	BROWN	INTACT	0.1	
8	309	1	RADIATOR	A	METAL	BROWN	INTACT	0.1	
9	309	1	WINDOW FRAME	C	WOOD	BROWN	INTACT	-0.1	
10	309	2	CLOSET DOOR	A	VINYL	BEIGE	INTACT	0.0	
11	309	2	CLOSET WALL	A	PLASTER	BEIGE	INTACT	0.1	
12	309	2	SHELF	A	WOOD	BEIGE	INTACT	-0.1	
13	309	2	SHELF SUPPORT	A	WOOD	BEIGE	INTACT	0.2	
14	309	3	WALL	A	PLASTER	BEIGE	INTACT	0.2	
15	309	3	WALL	B	PLASTER	BEIGE	INTACT	0.2	
16	309	3	WALL	C	PLASTER	BEIGE	INTACT	0.2	
17	309	3	WALL	D	PLASTER	BEIGE	INTACT	0.2	
18	309	3	FLOOR	A	TILE	TAN	INTACT	0.1	
19	309	3	CEILING	A	PLASTER	BEIGE	INTACT	0.1	
20	309	3	BASE BOARD	C	VINYL	BROWN	INTACT	0.2	
21	309	3	TRIM	B	WOOD	BEIGE	INTACT	0.1	
22	309	3	DOOR	C	WOOD	BEIGE	INTACT	-0.1	
23	309	3	DOOR FRAME	C	METAL	BEIGE	INTACT	0.2	
24	309	3	CABINET	B	METAL	WHITE	INTACT	0.3	
25	309	3	VENT	B	METAL	WHITE	INTACT	0.2	
26	309	3	SHOWER WALL	A	TILE	WHITE	INTACT	0.2	
27	309	4	WALL	A	PLASTER	BEIGE	INTACT	0.1	
28	309	4	WALL	B	PLASTER	BEIGE	INTACT	0.2	
29	309	4	WALL	C	PLASTER	BEIGE	INTACT	0.1	
30	309	4	WALL	D	PLASTER	BEIGE	INTACT	-0.1	
31	309	4	FLOOR	A	TILE	TAN	INTACT	0.1	
32	309	4	CEILING	A	CONCRETE	BEIGE	INTACT	0.2	
33	309	4	BASE BOARD	A	VINYL	BROWN	INTACT	0.1	
34	309	4	ELECTRIC PANEL	A	METAL	BEIGE	INTACT	0.2	
35	309	4	DOOR	A	WOOD	BEIGE	INTACT	0.7	
36	309	4	DOOR FRAME	A	METAL	BEIGE	INTACT	0.2	
37	309	4	CLOSET DOOR	B	VINYL	BEIGE	INTACT	0.1	
38	309	4	CLOSET WALL	B	PLASTER	BEIGE	INTACT	-0.1	
39	309	4	SHELF	B	WOOD	BEIGE	INTACT	0.1	
40	309	4	SHELF SUPPORT	B	WOOD	BEIGE	INTACT	0.1	
41	309	4	VENT	D	METAL	BEIGE	INTACT	0.2	
42	309	4	CABINET	D	WOOD	BROWN	FAIR	0.1	
43	309	4	CABINET DOOR	D	WOOD	BROWN	FAIR	-0.1	
44	309	3	BATHTUB	A	METAL	WHITE	INTACT	1.0	
45	309	3	SINK	B	METAL	WHITE	INTACT	1.0	
46	309	3	SHELF	D	WOOD	BEIGE	INTACT	0.1	
47	309	3	SHELF SUPPORT	D	WOOD	BEIGE	INTACT	0.1	
48	508	1	WALL	A	PLASTER	BEIGE	INTACT	0.1	
49	508	1	WALL	B	PLASTER	BEIGE	INTACT	0.1	
50	508	1	WALL	C	PLASTER	BEIGE	INTACT	-0.1	
51	508	1	WALL	D	PLASTER	BEIGE	INTACT	0.1	
52	508	1	FLOOR	A	TILE	TAN	INTACT	0.1	
53	508	1	CEILING	A	CONCRETE	BEIGE	INTACT	0.5	
54	508	1	BASE BOARD	D	VINYL	BROWN	INTACT	0.1	
55	508	1	RADIATOR	C	METAL	BEIGE	INTACT	0.2	
56	508	2	CLOSET DOOR	D	WOOD	BROWN	INTACT	-0.1	
57	508	2	CLOSET WALL	D	PLASTER	BEIGE	INTACT	0.0	
58	508	2	SHELF	D	WOOD	BEIGE	INTACT	-0.1	
59	508	2	SHELF SUPPORT	A	WOOD	BEIGE	INTACT	0.1	
60	508	3	WALL	A	PLASTER	BEIGE	INTACT	0.2	
61	508	3	WALL	B	PLASTER	BEIGE	INTACT	-0.1	
62	508	3	WALL	C	PLASTER	BEIGE	INTACT	0.2	
63	508	3	WALL	D	PLASTER	BEIGE	INTACT	0.0	
64	508	3	FLOOR	A	TILE	TAN	INTACT	0.1	
65	508	3	CEILING	A	PLASTER	BEIGE	INTACT	0.1	
66	508	3	BASE BOARD	C	VINYL	BROWN	INTACT	0.2	
67	508	3	TRIM	D	WOOD	BEIGE	INTACT	0.1	
68	508	3	DOOR	C	WOOD	BROWN	INTACT	0.1	
69	508	3	DOOR FRAME	C	METAL	BEIGE	INTACT	0.2	
70	508	3	CABINET	C	METAL	WHITE	INTACT	-0.1	
71	508	3	VENT	D	METAL	BEIGE	INTACT	0.2	

Address:	Valley Hi-Rise				
Unit:	261 East University Avenue				

Sample Number:	Apartment #	Room #	BLDG Component	Location	Substrate	Color	Condition	Reading	Hazard Key
72	508	3	SHOWER WALL	A	TILE	WHITE	INTACT	-0.1	
73	508	4	WALL	A	PLASTER	BEIGE	INTACT	0.2	
74	508	4	WALL	B	PLASTER	BEIGE	INTACT	-0.1	
75	508	4	WALL	C	PLASTER	BEIGE	INTACT	0.2	
76	508	4	WALL	D	PLASTER	BEIGE	INTACT	0.3	
77	508	4	FLOOR	A	TILE	TAN	INTACT	0.2	
78	508	4	CEILING	A	CONCRETE	BEIGE	INTACT	0.6	
79	508	4	BASE BOARD	B	VINYL	BROWN	INTACT	0.1	
80	508	4	ELECTRIC PANEL	A	METAL	GRAY	INTACT	0.2	
81	508	4	DOOR	A	WOOD	BEIGE	INTACT	0.1	
82	508	4	DOOR FRAME	A	METAL	BEIGE	INTACT	0.2	
83	508	4	CLOSET DOOR	D	VINYL	BEIGE	INTACT	0.2	
84	508	4	CLOSET WALL	D	PLASTER	BEIGE	INTACT	0.0	
85	508	4	SHELF	D	WOOD	BEIGE	INTACT	-0.1	
86	508	4	SHELF SUPPORT	D	WOOD	BEIGE	INTACT	0.1	
87	508	4	VENT	B	METAL	BEIGE	INTACT	0.2	
88	508	4	CABINET	B	WOOD	BROWN	INTACT	0.1	
89	508	4	CABINET DOOR	B	WOOD	BROWN	INTACT	-0.1	
90	508	3	BATHTUB	A	METAL	WHITE	INTACT	1.0	
91	508	3	SINK	D	METAL	WHITE	INTACT	1.0	
92	508	3	SHELF	B	WOOD	BEIGE	INTACT	0.1	
93	508	3	SHELF SUPPORT	B	WOOD	BEIGE	INTACT	0.1	
94	513	1	WALL	A	PLASTER	BEIGE	INTACT	0.1	
95	513	1	WALL	B	PLASTER	BEIGE	INTACT	0.2	
96	513	1	WALL	C	PLASTER	BEIGE	INTACT	0.2	
97	513	1	WALL	D	PLASTER	BEIGE	INTACT	-0.1	
98	513	1	FLOOR	A	CARPET	TAN	INTACT	0.3	
99	513	1	CEILING	A	CONCRETE	WHITE	INTACT	0.6	
100	513	1	BASE BOARD	B	VINYL	BROWN	INTACT	0.6	
101	513	1	RADIATOR	C	METAL	BEIGE	INTACT	0.2	
102	513	1	WINDOW FRAME	C	WOOD	BEIGE	INTACT	0.1	
103	513	2	WALL	A	PLASTER	BEIGE	INTACT	0.1	
104	513	2	WALL	B	PLASTER	BEIGE	INTACT	0.3	
105	513	2	WALL	C	PLASTER	BEIGE	INTACT	0.2	
106	513	2	WALL	D	PLASTER	BEIGE	INTACT	0.1	
107	513	2	FLOOR	A	CARPET	TAN	INTACT	0.3	
108	513	2	CEILING	A	CONCRETE	WHITE	INTACT	0.5	
109	513	2	BASE BOARD	A	VINYL	BROWN	INTACT	0.2	
110	513	2	RADIATOR	C	METAL	BEIGE	INTACT	0.2	
111	513	2	DOOR	D	WOOD	BEIGE	INTACT	-0.1	
112	513	2	DOOR FRAME	D	METAL	BEIGE	INTACT	0.2	
113	513	2	WINDOW FRAME	C	WOOD	BEIGE	INTACT	0.1	
114	513	2	CLOSET DOOR	A	WOOD	BROWN	INTACT	-0.2	
115	513	2	CLOSET WALL	A	PLASTER	BEIGE	INTACT	-0.1	
116	513	2	SHELF	A	WOOD	BEIGE	INTACT	-0.1	
117	513	3	WALL	A	PLASTER	BEIGE	INTACT	0.2	
118	513	3	WALL	B	PLASTER	BEIGE	INTACT	0.1	
119	513	3	WALL	C	PLASTER	BEIGE	INTACT	0.0	
120	513	3	WALL	D	PLASTER	BEIGE	INTACT	-0.1	
121	513	3	FLOOR	A	TILE	BEIGE	INTACT	0.2	
122	513	3	CEILING	A	PLASTER	BEIGE	INTACT	0.2	
123	513	3	BASE BOARD	C	TILE	WHITE	INTACT	0.3	
124	513	3	DOOR	C	WOOD	BEIGE	INTACT	-0.1	
125	513	3	DOOR FRAME	C	METAL	BEIGE	INTACT	0.1	
126	513	3	VENT	B	METAL	BEIGE	INTACT	0.1	
127	513	3	SHOWER WALL	A	TILE	WHITE	INTACT	0.1	
128	513	4	WALL	A	PLASTER	BEIGE	INTACT	0.1	
129	513	4	WALL	B	PLASTER	BEIGE	INTACT	-0.1	
130	513	4	WALL	C	PLASTER	BEIGE	INTACT	0.0	
131	513	4	WALL	D	PLASTER	BEIGE	INTACT	-0.1	
132	513	4	FLOOR	A	VINYL	TAN	INTACT	0.1	
133	513	4	CEILING	A	CONCRETE	WHITE	INTACT	0.4	
134	513	4	BASE BOARD	B	VINYL	BROWN	INTACT	0.1	
135	513	4	DOOR	A	WOOD	BEIGE	INTACT	0.3	
136	513	4	DOOR FRAME	A	METAL	BEIGE	INTACT	-0.1	
137	513	4	CLOSET DOOR	A	WOOD	BEIGE	INTACT	0.1	
138	513	4	CLOSET WALL	A	PLASTER	BEIGE	INTACT	-0.1	
139	513	4	SHELF	A	WOOD	BEIGE	INTACT	-0.1	
140	513	4	VENT	D	METAL	BEIGE	INTACT	0.0	
141	513	4	CABINET	D	WOOD	BROWN	INTACT	0.0	
142	513	4	CABINET DOOR	D	WOOD	BROWN	INTACT	-0.1	
143	513	3	ACCESS PANEL	A	METAL	BEIGE	INTACT	0.3	
144	513	4	ELECTRIC PANEL	A	METAL	GRAY	INTACT	0.2	
145	706	1	WALL	A	PLASTER	BEIGE	INTACT	0.1	
146	706	1	WALL	B	PLASTER	BEIGE	INTACT	0.2	
147	706	1	WALL	C	PLASTER	BEIGE	INTACT	0.2	
148	706	1	WALL	D	PLASTER	BEIGE	INTACT	0.1	
149	706	1	FLOOR	A	TILE	GRAY	INTACT	0.2	
150	706	1	CEILING	A	CONCRETE	BEIGE	INTACT	0.6	

Address:	Valley Hi-Rise				
Unit:	261 East University Avenue				

Sample Number:	Apartment #	Room #	BLDG Component	Location	Substrate	Color	Condition	Reading	Hazard Key
151	706	1	BASE BOARD	B	VINYL	BROWN	INTACT	0.2	
152	706	1	RADIATOR	C	METAL	BEIGE	INTACT	0.1	
153	706	2	WALL	A	PLASTER	BEIGE	INTACT	0.1	
154	706	2	WALL	B	PLASTER	BEIGE	INTACT	0.2	
155	706	2	WALL	C	PLASTER	BEIGE	INTACT	0.1	
156	706	2	WALL	D	PLASTER	BEIGE	INTACT	0.1	
157	706	2	FLOOR	A	TILE	GRAY	INTACT	0.2	
158	706	2	CEILING	A	CONCRETE	BEIGE	INTACT	0.5	
159	706	4	SHELF	A	WOOD	BEIGE	INTACT	0.1	
160	706	4	SHELF SUPPORT	A	WOOD	BEIGE	INTACT	0.1	
161	706	4	CLOSET DOOR	C	LAMINATE	BEIGE	INTACT	-0.1	
162	706	4	VENT	D	METAL	BEIGE	INTACT	0.3	
163	706	4	CABINET	D	WOOD	BROWN	INTACT	0.1	
164	706	4	CABINET DOOR	D	WOOD	BROWN	INTACT	0.1	
165	706	3	BATHTUB	A	METAL	WHITE	INTACT	1.0	
166	706	3	SINK	B	METAL	WHITE	INTACT	1.0	
167	706	4	FLOOR	D	VINYL	TAN	INTACT	0.3	
168	706	4	DOOR	A	WOOD	BEIGE	INTACT	0.1	
169	706	4	ELECTRIC PANEL	A	METAL	GRAY	INTACT	0.1	
170	706	4	DOOR FRAME	A	METAL	BEIGE	INTACT	0.3	
171	904	1	WALL	A	PLASTER	BEIGE	INTACT	0.1	
172	904	1	WALL	B	PLASTER	BEIGE	INTACT	0.2	
173	706	4	CLOSET DOOR	A	WOOD	BROWN	INTACT	0.0	
174	706	4	CLOSET WALL	A	PLASTER	BEIGE	INTACT	0.3	
175	904	1	WALL	A	PLASTER	BEIGE	INTACT	-0.1	
176	904	1	WALL	B	PLASTER	BEIGE	INTACT	0.1	
177	904	1	WALL	C	PLASTER	BEIGE	INTACT	-0.1	
178	904	1	WALL	D	PLASTER	BEIGE	INTACT	0.1	
179	904	1	FLOOR	A	CARPET	TAN	INTACT	0.4	
180	904	1	CEILING	A	CONCRETE	WHITE	INTACT	0.4	
181	904	1	BASE BOARD	B	VINYL	TAN	INTACT	-0.1	
182	904	1	RADIATOR	C	METAL	BEIGE	INTACT	0.2	
183	904	2	WALL	A	PLASTER	BEIGE	FAIR	0.1	
184	904	2	WALL	B	PLASTER	BEIGE	INTACT	0.2	
185	904	2	WALL	C	PLASTER	BEIGE	INTACT	0.2	
186	904	2	WALL	D	PLASTER	BEIGE	INTACT	-0.1	
187	904	2	FLOOR	A	CARPET	TAN	INTACT	0.4	
188	904	2	CEILING	A	CONCRETE	WHITE	INTACT	0.4	
189	904	2	BASE BOARD	A	VINYL	TAN	INTACT	0.2	
190	904	2	RADIATOR	C	METAL	BEIGE	INTACT	0.3	
191	904	2	DOOR	B	WOOD	BEIGE	INTACT	0.1	
192	904	2	DOOR FRAME	B	METAL	BEIGE	INTACT	0.2	
193	904	2	WINDOW FRAME	C	WOOD	BEIGE	INTACT	0.1	
194	904	2	CLOSET DOOR	A	WOOD	BROWN	INTACT	-0.1	
195	904	2	CLOSET WALL	A	PLASTER	BEIGE	INTACT	0.1	
196	904	2	SHELF	A	WOOD	BEIGE	INTACT	-0.1	
197	904	3	WALL	A	PLASTER	BEIGE	INTACT	0.2	
198	904	3	WALL	B	PLASTER	BEIGE	INTACT	-0.1	
199	904	3	WALL	C	PLASTER	BEIGE	INTACT	-0.1	
200	904	3	WALL	D	PLASTER	BEIGE	INTACT	0.1	
201	904	3	FLOOR	A	VINYL	TAN	INTACT	0.2	
202	904	3	CEILING	A	PLASTER	BEIGE	INTACT	0.1	
203	904	3	BASE BOARD	D	VINYL	TAN	INTACT	0.1	
204	904	3	DOOR	C	WOOD	BEIGE	INTACT	0.1	
205	904	3	DOOR FRAME	C	METAL	BEIGE	INTACT	0.2	
206	904	3	CABINET	B	WOOD	BROWN	POOR	0.1	
207	904	3	VENT	B	METAL	BEIGE	INTACT	0.2	
208	904	3	SHOWER WALL	A	TILE	WHITE	INTACT	0.1	
209	904	4	WALL	A	PLASTER	BEIGE	INTACT	-0.1	
210	904	4	WALL	B	PLASTER	BEIGE	INTACT	0.0	
211	904	4	WALL	C	PLASTER	BEIGE	INTACT	0.1	
212	904	4	WALL	D	PLASTER	BEIGE	INTACT	-0.2	
213	904	4	FLOOR	A	VINYL	TAN	INTACT	0.2	
214	904	4	CEILING	A	CONCRETE	BEIGE	INTACT	0.3	
215	904	4	BASE BOARD	D	VINYL	TAN	INTACT	-0.1	
216	904	4	DOOR	A	WOOD	BEIGE	INTACT	-0.1	
217	904	4	DOOR FRAME	A	METAL	BEIGE	INTACT	0.2	
218	904	4	CLOSET DOOR	A	WOOD	BROWN	INTACT	-0.1	
219	904	4	CLOSET WALL	A	PLASTER	BEIGE	INTACT	0.3	
220	904	4	SHELF	A	WOOD	BEIGE	INTACT	0.1	
221	904	4	VENT	B	METAL	BEIGE	INTACT	0.2	
222	904	4	CABINET	B	WOOD	BROWN	FAIR	0.1	
223	904	4	CABINET DOOR	B	WOOD	BROWN	POOR	-0.1	
224	904	3	BATHTUB	A	METAL	WHITE	INTACT	1.0	
225	904	4	ELECTRIC PANEL	A	METAL	GRAY	INTACT	-0.1	
226	1006	1	WALL	A	PLASTER	BEIGE	INTACT	0.1	
227	1006	1	WALL	B	PLASTER	BEIGE	INTACT	0.1	
228	1006	1	WALL	C	PLASTER	BEIGE	INTACT	0.1	
229	1006	1	WALL	D	PLASTER	BEIGE	INTACT	0.2	

Address:	Valley Hi-Rise				
Unit:	261 East University Avenue				

Sample Number:	Apartment #	Room #	BLDG Component	Location	Substrate	Color	Condition	Reading	Hazard Key
230	1006	1	FLOOR	A	TILE	TAN	INTACT	-0.1	
231	1006	1	CEILING	A	CONCRETE	BEIGE	INTACT	0.5	
232	1006	1	BASE BOARD	B	VINYL	BROWN	INTACT	-0.1	
233	1006	1	RADIATOR	C	METAL	BEIGE	INTACT	0.1	
234	1006	1	WINDOW FRAME	C	WOOD	BROWN	INTACT	0.2	
235	1006	2	WALL	A	PLASTER	BEIGE	INTACT	0.1	
236	1006	2	WALL	B	PLASTER	BEIGE	INTACT	0.1	
237	1006	2	WALL	C	PLASTER	BEIGE	INTACT	-0.1	
238	1006	2	WALL	D	PLASTER	BEIGE	INTACT	0.3	
239	1006	2	FLOOR	A	TILE	TAN	INTACT	0.1	
240	1006	2	CEILING	A	CONCRETE	BEIGE	INTACT	0.5	
241	1006	2	BASE BOARD	A	VINYL	BROWN	INTACT	0.2	
242	1006	2	RADIATOR	C	METAL	BEIGE	INTACT	0.2	
243	1006	2	DOOR	A	WOOD	BROWN	INTACT	-0.2	
244	1006	2	DOOR FRAME	A	METAL	BEIGE	INTACT	0.2	
245	1006	2	WINDOW FRAME	C	WOOD	BROWN	INTACT	0.1	
246	1006	2	CLOSET DOOR	A	WOOD	BROWN	INTACT	0.1	
247	1006	2	CLOSET WALL	A	PLASTER	BEIGE	INTACT	-0.1	
248	1006	2	SHELF	A	WOOD	BEIGE	INTACT	0.1	
249	1006	2	SHELF SUPPORT	A	WOOD	BEIGE	INTACT	0.2	
250	1006	3	WALL	A	PLASTER	BEIGE	INTACT	0.1	
251	1006	3	WALL	B	PLASTER	BEIGE	INTACT	0.1	
252	1006	3	WALL	C	PLASTER	BEIGE	INTACT	-0.1	
253	1006	3	WALL	D	PLASTER	BEIGE	INTACT	-0.1	
254	1006	3	FLOOR	A	TILE	TAN	INTACT	0.2	
255	1006	3	CEILING	A	PLASTER	BEIGE	INTACT	-0.2	
256	1006	3	BASE BOARD	D	VINYL	BROWN	INTACT	0.2	
257	1006	3	TRIM	B	WOOD	BEIGE	INTACT	0.1	
258	1006	3	DOOR	D	WOOD	BROWN	INTACT	0.2	
259	1006	3	DOOR FRAME	D	METAL	BEIGE	INTACT	0.1	
260	1006	3	CABINET	B	METAL	WHITE	INTACT	-0.1	
261	1006	3	VENT	B	METAL	BEIGE	INTACT	0.3	
262	1006	3	SHOWER WALL	A	TILE	WHITE	INTACT	0.1	
263	1006	4	WALL	A	PLASTER	BEIGE	INTACT	-0.1	
264	1006	4	WALL	B	PLASTER	BEIGE	INTACT	0.1	
265	1006	4	WALL	C	PLASTER	BEIGE	INTACT	-0.1	
266	1006	4	WALL	D	PLASTER	BEIGE	INTACT	-0.1	
267	1006	4	FLOOR	A	TILE	TAN	INTACT	0.1	
268	1006	4	CEILING	A	CONCRETE	BEIGE	INTACT	0.6	
269	1006	4	BASE BOARD	B	VINYL	BROWN	INTACT	0.1	
270	1006	4	DOOR	A	WOOD	BEIGE	INTACT	-0.2	
271	1006	4	DOOR FRAME	A	METAL	BEIGE	INTACT	0.3	
272	1006	4	CLOSET DOOR	A	WOOD	BROWN	INTACT	0.1	
273	1006	4	CLOSET WALL	A	PLASTER	BEIGE	INTACT	0.2	
274	1006	4	SHELF	A	WOOD	BEIGE	INTACT	0.2	
275	1006	4	SHELF SUPPORT	A	WOOD	BEIGE	INTACT	-0.1	
276	1006	4	VENT	D	METAL	BEIGE	INTACT	0.3	
277	1006	4	CABINET	D	WOOD	BROWN	INTACT	-0.1	
278	1006	4	CABINET DOOR	D	WOOD	BROWN	INTACT	0.2	
279	1006	3	BATHTUB	A	METAL	WHITE	INTACT	1.0	
280	1006	3	SINK	B	METAL	WHITE	INTACT	1.6	
281	1006	4	ELECTRIC PANEL	A	METAL	GRAY	INTACT	0.2	
282	1104	1	WALL	A	PLASTER	BEIGE	INTACT	0.0	
283	1104	1	WALL	B	PLASTER	BEIGE	INTACT	0.1	
284	1104	1	WALL	C	PLASTER	BEIGE	INTACT	0.1	
285	1104	1	WALL	D	PLASTER	BEIGE	INTACT	0.2	
286	1104	1	FLOOR	A	CARPET	TAN	INTACT	0.3	
287	1104	1	CEILING	A	CONCRETE	BEIGE	INTACT	0.6	
288	1104	1	BASE BOARD	D	VINYL	BROWN	INTACT	0.1	
289	1104	1	RADIATOR	C	METAL	WHITE	INTACT	-0.2	
290	1104	1	WINDOW FRAME	C	WOOD	BEIGE	INTACT	-0.2	
291	1104	2	WALL	A	PLASTER	BEIGE	INTACT	0.1	
292	1104	2	WALL	B	PLASTER	BEIGE	INTACT	0.3	
293	1104	2	WALL	C	PLASTER	BEIGE	INTACT	0.1	
294	1104	2	WALL	D	PLASTER	BEIGE	INTACT	0.1	
295	1104	2	FLOOR	A	CARPET	TAN	INTACT	0.1	
296	1104	2	CEILING	A	CONCRETE	BEIGE	INTACT	0.6	
297	1104	2	BASE BOARD	B	VINYL	BROWN	INTACT	0.2	
298	1104	2	RADIATOR	C	METAL	BEIGE	INTACT	-0.1	
299	1104	2	DOOR	B	WOOD	BEIGE	INTACT	0.2	
300	1104	2	DOOR FRAME	B	METAL	BEIGE	INTACT	-0.1	
301	1104	2	WINDOW FRAME	C	WOOD	BEIGE	INTACT	0.1	
302	1104	2	CLOSET DOOR	A	WOOD	BROWN	INTACT	0.1	
303	1104	2	CLOSET WALL	A	PLASTER	BEIGE	INTACT	0.1	
304	1104	2	SHELF	A	WOOD	BEIGE	INTACT	0.0	
305	1104	3	WALL	A	PLASTER	BEIGE	INTACT	0.3	
306	1104	3	WALL	B	PLASTER	BEIGE	INTACT	0.1	
307	1104	3	WALL	C	PLASTER	BEIGE	INTACT	-0.1	
308	1104	3	WALL	D	PLASTER	BEIGE	INTACT	-0.1	

Address:	Valley Hi-Rise				
Unit:	261 East University Avenue				

Sample Number:	Apartment #	Room #	BLDG Component	Location	Substrate	Color	Condition	Reading	Hazard Key
309	1104	3	FLOOR	A	TILE	BEIGE	INTACT	0.1	
310	1104	3	CEILING	A	PLASTER	BEIGE	INTACT	0.0	
311	1104	3	BASE BOARD	C	VINYL	BROWN	INTACT	0.2	
312	1104	3	DOOR	C	WOOD	BEIGE	INTACT	-0.1	
313	1104	3	DOOR FRAME	C	METAL	BEIGE	INTACT	0.1	
314	1104	3	CABINET	B	WOOD	BROWN	FAIR	0.1	
315	1104	3	VENT	B	METAL	BEIGE	INTACT	0.3	
316	1104	3	SHOWER WALL	A	TILE	WHITE	INTACT	0.1	
317	1104	4	WALL	A	PLASTER	BEIGE	INTACT	0.2	
318	1104	4	WALL	B	PLASTER	BEIGE	INTACT	0.1	
319	1104	4	WALL	C	PLASTER	BEIGE	INTACT	0.1	
320	1104	4	WALL	D	PLASTER	BEIGE	INTACT	0.1	
321	1104	4	FLOOR	A	TILE	BEIGE	INTACT	0.2	
322	1104	4	CEILING	A	CONCRETE	BEIGE	INTACT	0.6	
323	1104	4	BASE BOARD	A	VINYL	BROWN	INTACT	0.1	
324	1104	4	DOOR	A	WOOD	BEIGE	INTACT	-0.1	
325	1104	4	DOOR FRAME	A	METAL	BEIGE	INTACT	0.5	
326	1104	4	CLOSET DOOR	A	WOOD	BROWN	INTACT	0.2	
327	1104	4	CLOSET WALL	A	PLASTER	BEIGE	INTACT	0.1	
328	1104	4	SHELF	A	WOOD	BEIGE	INTACT	0.1	
329	1104	4	VENT	B	METAL	BEIGE	INTACT	0.3	
330	1104	4	CABINET	B	WOOD	BROWN	INTACT	-0.1	
331	1104	4	CABINET DOOR	B	WOOD	BROWN	INTACT	-0.1	
332	1104	1	ACCESS PANEL	D	METAL	BEIGE	INTACT	0.1	
333	1104	3	BATHTUB	A	METAL	WHITE	INTACT	1.0	
334	1104	4	ELECTRIC PANEL	B	METAL	GRAY	INTACT	0.1	
335	212	1	WALL	A	DRYWALL	WHITE	INTACT	0.2	
336	212	1	WALL	B	PLASTER	WHITE	INTACT	0.3	
337	212	1	WALL	C	PLASTER	WHITE	INTACT	0.1	
338	212	1	WALL	D	DRYWALL	WHITE	INTACT	0.1	
339	212	1	FLOOR	A	CARPET	BROWN	INTACT	0.1	
340	212	1	CEILING	A	CONCRETE	WHITE	INTACT	0.3	
341	212	1	BASE BOARD	B	VINYL	BROWN	INTACT	0.3	
342	212	1	RADIATOR	C	METAL	WHITE	INTACT	0.1	
343	212	1	WINDOW FRAME	C	WOOD	WHITE	POOR	0.1	
344	212	2	WALL	A	DRYWALL	WHITE	INTACT	0.2	
345	212	2	WALL	B	DRYWALL	WHITE	INTACT	0.1	
346	212	2	WALL	C	PLASTER	WHITE	INTACT	0.3	
347	212	2	WALL	D	PLASTER	WHITE	INTACT	0.2	
348	212	2	FLOOR	A	CARPET	BROWN	INTACT	0.3	
349	212	2	CEILING	A	CONCRETE	WHITE	INTACT	0.2	
350	212	2	BASE BOARD	B	VINYL	BROWN	INTACT	0.0	
351	212	2	RADIATOR	C	METAL	WHITE	INTACT	0.3	
352	212	2	DOOR	B	WOOD	WHITE	INTACT	0.3	
353	212	2	DOOR FRAME	B	METAL	WHITE	INTACT	0.0	
354	212	2	WINDOW FRAME	C	WOOD	WHITE	POOR	0.0	
355	212	2	CLOSET WALL	A	DRYWALL	WHITE	INTACT	0.1	
356	212	2	SHELF	A	WOOD	WHITE	INTACT	0.1	
357	212	3	WALL	A	DRYWALL	WHITE	INTACT	0.2	
358	212	3	WALL	B	DRYWALL	WHITE	INTACT	0.2	
359	212	3	WALL	C	DRYWALL	WHITE	INTACT	0.1	
360	212	3	WALL	D	DRYWALL	WHITE	INTACT	0.3	
361	212	3	FLOOR	A	TILE	WHITE	INTACT	0.0	
362	212	3	CEILING	A	DRYWALL	WHITE	INTACT	0.3	
363	212	3	BASE BOARD	B	VINYL	BROWN	INTACT	0.2	
364	212	3	DOOR	C	WOOD	WHITE	INTACT	0.1	
365	212	3	DOOR FRAME	C	METAL	WHITE	INTACT	0.2	
366	212	3	CABINET	B	METAL	WHITE	INTACT	0.1	
367	212	3	VENT	D	METAL	WHITE	INTACT	0.1	
368	212	3	SHOWER WALL	A	TILE	WHITE	INTACT	0.3	
369	212	4	WALL	A	DRYWALL	WHITE	INTACT	0.1	
370	212	4	WALL	B	DRYWALL	WHITE	INTACT	0.2	
371	212	4	WALL	C	DRYWALL	WHITE	INTACT	0.1	
372	212	4	WALL	D	DRYWALL	WHITE	INTACT	0.2	
373	212	4	FLOOR	A	TILE	WHITE	INTACT	0.3	
374	212	4	CEILING	A	CONCRETE	WHITE	INTACT	0.1	
375	212	4	BASE BOARD	B	VINYL	BROWN	INTACT	0.3	
376	212	4	DOOR	A	WOOD	WHITE	INTACT	0.1	
377	212	4	DOOR FRAME	A	METAL	WHITE	INTACT	0.2	
378	212	4	CLOSET WALL	A	DRYWALL	WHITE	INTACT	0.1	
379	212	4	SHELF	A	WOOD	WHITE	INTACT	0.0	
380	212	4	VENT	B	METAL	WHITE	INTACT	0.0	
381	212	4	CABINET	B	WOOD	BROWN	INTACT	0.3	
382	212	4	CABINET DOOR	B	WOOD	BROWN	INTACT	0.2	
383	212	3	SINK	D	PORCELAIN	WHITE	INTACT	0.1	
384	214	1	WALL	A	PLASTER	WHITE	INTACT	0.1	
385	214	1	WALL	B	PLASTER	WHITE	INTACT	0.3	
386	214	1	WALL	C	PLASTER	WHITE	INTACT	0.3	
387	214	1	WALL	D	PLASTER	WHITE	INTACT	0.3	

Address:	Valley Hi-Rise				
Unit:	261 East University Avenue				

Sample Number:	Apartment #	Room #	BLDG Component	Location	Substrate	Color	Condition	Reading	Hazard Key
388	214	1	FLOOR	A	TILE	WHITE	INTACT	0.1	
389	214	1	CEILING	A	CONCRETE	WHITE	INTACT	0.1	
390	214	1	BASE BOARD	B	VINYL	BROWN	INTACT	0.0	
391	214	1	RADIATOR	C	METAL	WHITE	INTACT	0.0	
392	214	1	WINDOW FRAME	C	WOOD	BROWN	INTACT	0.3	
393	214	2	WALL	A	PLASTER	WHITE	INTACT	0.1	
394	214	2	WALL	B	PLASTER	WHITE	INTACT	0.2	
395	214	2	WALL	C	PLASTER	WHITE	INTACT	0.2	
396	214	2	WALL	D	PLASTER	WHITE	INTACT	0.3	
397	214	2	FLOOR	A	TILE	WHITE	INTACT	0.2	
398	214	2	CEILING	A	CONCRETE	WHITE	INTACT	0.1	
399	214	2	BASE BOARD	D	VINYL	BROWN	INTACT	0.2	
400	214	2	RADIATOR	C	METAL	WHITE	INTACT	0.2	
401	214	2	DOOR	A	WOOD	BROWN	INTACT	0.2	
402	214	2	DOOR FRAME	A	METAL	WHITE	INTACT	0.1	
403	214	2	WINDOW FRAME	C	WOOD	BROWN	INTACT	0.1	
404	214	2	CLOSET WALL	A	PLASTER	WHITE	INTACT	0.2	
405	214	2	SHELF	A	WOOD	WHITE	INTACT	0.3	
406	214	2	SHELF SUPPORT	A	WOOD	WHITE	INTACT	0.1	
407	214	3	WALL	A	TILE	WHITE	INTACT	0.0	
408	214	3	WALL	B	DRYWALL	WHITE	INTACT	0.1	
409	214	3	WALL	C	DRYWALL	WHITE	INTACT	0.2	
410	214	3	WALL	D	DRYWALL	WHITE	INTACT	0.1	
411	214	3	FLOOR	A	TILE	WHITE	INTACT	0.1	
412	214	3	CEILING	A	CONCRETE	WHITE	INTACT	0.2	
413	214	3	BASE BOARD	C	VINYL	BROWN	INTACT	0.0	
414	214	3	DOOR	D	WOOD	BROWN	INTACT	0.0	
415	214	3	DOOR FRAME	D	METAL	WHITE	INTACT	0.1	
416	214	3	CABINET	B	METAL	WHITE	INTACT	0.2	
417	214	3	VENT	B	METAL	WHITE	INTACT	0.3	
418	214	3	SHOWER WALL	A	TILE	WHITE	INTACT	0.2	
419	214	4	WALL	A	PLASTER	WHITE	INTACT	0.2	
420	214	4	WALL	B	PLASTER	WHITE	INTACT	0.2	
421	214	4	WALL	C	PLASTER	WHITE	INTACT	0.3	
422	214	4	WALL	D	PLASTER	WHITE	INTACT	0.2	
423	214	4	FLOOR	A	TILE	WHITE	INTACT	0.2	
424	214	4	CEILING	A	CONCRETE	WHITE	INTACT	0.2	
425	214	4	BASE BOARD	C	VINYL	BROWN	INTACT	0.2	
426	214	4	DOOR	A	WOOD	WHITE	INTACT	0.3	
427	214	4	DOOR FRAME	A	METAL	WHITE	INTACT	0.2	
428	214	4	CLOSET DOOR	A	WOOD	BROWN	INTACT	0.1	
429	214	4	CLOSET WALL	A	PLASTER	WHITE	INTACT	0.2	
430	214	4	SHELF	A	WOOD	WHITE	INTACT	0.2	
431	214	4	SHELF SUPPORT	A	WOOD	WHITE	INTACT	0.1	
432	214	4	VENT	D	METAL	WHITE	INTACT	0.1	
433	214	4	CABINET	D	WOOD	BROWN	INTACT	0.2	
434	214	4	CABINET DOOR	D	WOOD	BROWN	INTACT	0.2	
435	214	3	CHAIR RAIL	C	WOOD	WHITE	INTACT	0.1	
436	214	3	SINK	B	PORCELAIN	WHITE	INTACT	0.1	
437	214	3	BATHTUB	A	METAL	WHITE	INTACT	0.1	
438	202	1	WALL	A	PLASTER	WHITE	INTACT	0.2	
439	202	1	WALL	B	PLASTER	WHITE	INTACT	0.2	
440	202	1	WALL	C	PLASTER	WHITE	INTACT	0.0	
441	202	1	WALL	D	PLASTER	WHITE	INTACT	0.0	
442	202	1	FLOOR	A	TILE	WHITE	INTACT	0.0	
443	202	1	CEILING	A	CONCRETE	WHITE	INTACT	0.1	
444	202	1	BASE BOARD	A	VINYL	BROWN	INTACT	0.3	
445	202	1	RADIATOR	C	METAL	WHITE	INTACT	0.2	
446	202	1	WINDOW FRAME	C	WOOD	BROWN	INTACT	0.2	
447	202	2	WALL	A	PLASTER	WHITE	INTACT	0.2	
448	202	2	WALL	B	PLASTER	WHITE	INTACT	0.2	
449	202	2	WALL	C	PLASTER	WHITE	INTACT	0.0	
450	202	2	WALL	D	PLASTER	WHITE	INTACT	0.3	
451	202	2	FLOOR	A	TILE	WHITE	INTACT	0.3	
452	202	2	CEILING	A	CONCRETE	WHITE	INTACT	0.3	
453	202	2	BASE BOARD	A	VINYL	BROWN	INTACT	0.2	
454	202	2	RADIATOR	C	METAL	WHITE	INTACT	0.0	
455	202	2	DOOR	A	WOOD	BROWN	INTACT	0.1	
456	202	2	DOOR FRAME	A	METAL	WHITE	INTACT	0.2	
457	202	2	WINDOW FRAME	C	WOOD	BROWN	INTACT	0.1	
458	202	2	CLOSET DOOR	A	WOOD	BROWN	INTACT	0.1	
459	202	2	CLOSET WALL	A	PLASTER	WHITE	INTACT	0.0	
460	202	2	SHELF	A	WOOD	WHITE	INTACT	0.0	
461	202	2	SHELF SUPPORT	A	WOOD	WHITE	INTACT	0.1	
462	202	3	WALL	A	TILE	WHITE	INTACT	0.1	
463	202	3	WALL	B	PLASTER	WHITE	INTACT	0.2	
464	202	3	WALL	C	PLASTER	WHITE	INTACT	0.3	
465	202	3	WALL	D	PLASTER	WHITE	INTACT	0.0	
466	202	3	FLOOR	A	TILE	WHITE	INTACT	0.1	

Address:	Valley Hi-Rise				
Unit:	261 East University Avenue				

Sample Number:	Apartment #	Room #	BLDG Component	Location	Substrate	Color	Condition	Reading	Hazard Key
467	202	3	CEILING	A	CONCRETE	WHITE	INTACT	0.1	
468	202	3	BASE BOARD	C	VINYL	BROWN	INTACT	0.1	
469	202	3	DOOR	B	WOOD	BROWN	INTACT	0.3	
470	202	3	DOOR FRAME	B	METAL	WHITE	INTACT	0.2	
471	202	3	CABINET	D	METAL	WHITE	INTACT	0.0	
472	202	3	VENT	D	METAL	WHITE	INTACT	0.2	
473	202	3	SHOWER WALL	A	TILE	WHITE	INTACT	0.2	
474	202	4	WALL	A	PLASTER	WHITE	INTACT	0.1	
475	202	4	WALL	B	PLASTER	WHITE	INTACT	0.1	
476	202	4	WALL	C	PLASTER	WHITE	INTACT	0.2	
477	202	4	WALL	D	PLASTER	WHITE	INTACT	0.1	
478	202	4	FLOOR	A	TILE	WHITE	INTACT	0.1	
479	202	4	CEILING	A	CONCRETE	WHITE	INTACT	0.0	
480	202	4	BASE BOARD	C	VINYL	BROWN	INTACT	0.3	
481	202	4	DOOR	A	WOOD	WHITE	INTACT	0.2	
482	202	4	DOOR FRAME	A	METAL	WHITE	INTACT	0.1	
483	202	4	CLOSET DOOR	A	WOOD	BROWN	INTACT	0.1	
484	202	4	CLOSET WALL	A	PLASTER	WHITE	INTACT	0.0	
485	202	4	SHELF	A	WOOD	WHITE	INTACT	0.2	
486	202	4	SHELF SUPPORT	A	WOOD	WHITE	INTACT	0.2	
487	202	4	VENT	B	METAL	WHITE	INTACT	0.2	
488	202	4	CABINET	B	WOOD	BROWN	INTACT	0.2	
489	202	4	CABINET DOOR	B	WOOD	BROWN	INTACT	0.0	
490	202	3	CHAIR RAIL	C	WOOD	WHITE	INTACT	0.2	
491	202	3	SINK	D	PORCELAIN	WHITE	INTACT	0.0	
492	202	3	BATHTUB	A	METAL	WHITE	INTACT	0.0	
493	206	1	WALL	A	PLASTER	WHITE	INTACT	0.2	
494	206	1	WALL	B	PLASTER	WHITE	INTACT	0.3	
495	206	1	WALL	C	PLASTER	WHITE	INTACT	0.1	
496	206	1	WALL	D	PLASTER	WHITE	INTACT	0.0	
497	206	1	FLOOR	A	TILE	WHITE	INTACT	0.1	
498	206	1	CEILING	A	CONCRETE	WHITE	INTACT	0.0	
499	206	1	BASE BOARD	B	VINYL	BROWN	INTACT	0.2	
500	206	1	RADIATOR	C	METAL	WHITE	INTACT	0.2	
501	206	1	WINDOW FRAME	C	WOOD	BROWN	INTACT	0.1	
502	206	2	WALL	A	PLASTER	WHITE	INTACT	0.3	
503	206	2	WALL	B	PLASTER	WHITE	INTACT	0.1	
504	206	2	WALL	C	PLASTER	WHITE	INTACT	0.2	
505	206	2	WALL	D	PLASTER	WHITE	INTACT	0.3	
506	206	2	FLOOR	A	TILE	WHITE	INTACT	0.0	
507	206	2	CEILING	A	CONCRETE	WHITE	INTACT	0.3	
508	206	2	BASE BOARD	D	VINYL	BROWN	INTACT	0.1	
509	206	2	RADIATOR	C	METAL	WHITE	INTACT	0.2	
510	206	2	DOOR	A	WOOD	BROWN	INTACT	0.2	
511	206	2	DOOR FRAME	A	METAL	WHITE	INTACT	0.1	
512	206	2	WINDOW FRAME	C	WOOD	BROWN	INTACT	0.0	
513	206	2	CLOSET WALL	A	PLASTER	WHITE	INTACT	0.0	
514	206	2	SHELF	A	WOOD	WHITE	INTACT	0.0	
515	206	2	SHELF SUPPORT	A	WOOD	WHITE	INTACT	0.2	
516	206	3	WALL	A	TILE	WHITE	INTACT	0.3	
517	206	3	WALL	B	PLASTER	WHITE	INTACT	0.2	
518	206	3	WALL	C	PLASTER	WHITE	INTACT	0.3	
519	206	3	WALL	D	PLASTER	WHITE	INTACT	0.1	
520	206	3	FLOOR	A	TILE	WHITE	INTACT	0.1	
521	206	3	CEILING	A	CONCRETE	WHITE	INTACT	0.3	
522	206	3	BASE BOARD	C	VINYL	BROWN	INTACT	0.2	
523	206	3	DOOR	D	WOOD	WHITE	INTACT	0.1	
524	206	3	DOOR FRAME	D	METAL	WHITE	INTACT	0.2	
525	206	3	CABINET	B	METAL	WHITE	INTACT	0.2	
526	206	3	VENT	B	METAL	WHITE	INTACT	0.2	
527	206	3	SHOWER WALL	A	TILE	WHITE	INTACT	0.1	
528	206	4	WALL	A	PLASTER	WHITE	INTACT	0.2	
529	206	4	WALL	B	PLASTER	WHITE	INTACT	0.1	
530	206	4	WALL	C	PLASTER	WHITE	INTACT	0.2	
531	206	4	WALL	D	PLASTER	WHITE	INTACT	0.1	
532	206	4	FLOOR	A	TILE	WHITE	INTACT	0.2	
533	206	4	CEILING	A	CONCRETE	WHITE	INTACT	0.2	
534	206	4	BASE BOARD	B	VINYL	BROWN	INTACT	0.1	
535	206	4	DOOR	A	WOOD	WHITE	INTACT	0.2	
536	206	4	DOOR FRAME	A	METAL	WHITE	INTACT	0.1	
537	206	4	CLOSET DOOR	A	WOOD	BROWN	INTACT	0.1	
538	206	4	CLOSET WALL	A	PLASTER	WHITE	INTACT	0.3	
539	206	4	SHELF	A	WOOD	WHITE	INTACT	0.0	
540	206	4	SHELF SUPPORT	A	WOOD	WHITE	INTACT	1.0	
541	206	4	VENT	D	METAL	WHITE	INTACT	0.3	
542	206	4	CABINET	D	WOOD	BROWN	INTACT	0.2	
543	206	4	CABINET DOOR	D	WOOD	BROWN	INTACT	0.3	
544	206	3	CHAIR RAIL	C	WOOD	WHITE	INTACT	0.0	
545	206	3	SINK	B	PORCELAIN	WHITE	INTACT	0.2	

Address:	Valley Hi-Rise				
Unit:	261 East University Avenue				

Sample Number:	Apartment #	Room #	BLDG Component	Location	Substrate	Color	Condition	Reading	Hazard Key
546	206	3	BATHTUB	A	METAL	WHITE	INTACT	0.1	
547	304	1	WALL	A	DRYWALL	WHITE	INTACT	0.0	
548	304	1	WALL	B	PLASTER	WHITE	INTACT	0.1	
549	304	1	WALL	C	PLASTER	WHITE	INTACT	0.2	
550	304	1	WALL	D	DRYWALL	WHITE	INTACT	0.2	
551	304	1	FLOOR	A	CARPET	BROWN	INTACT	0.0	
552	304	1	CEILING	A	CONCRETE	WHITE	INTACT	0.2	
553	304	1	BASE BOARD	B	VINYL	BROWN	INTACT	0.0	
554	304	1	RADIATOR	C	METAL	WHITE	INTACT	0.1	
555	304	1	WINDOW FRAME	C	WOOD	WHITE	INTACT	0.3	
556	304	2	WALL	A	DRYWALL	WHITE	INTACT	0.1	
557	304	2	WALL	B	DRYWALL	WHITE	INTACT	0.2	
558	304	2	WALL	C	DRYWALL	WHITE	INTACT	0.1	
559	304	2	WALL	D	DRYWALL	WHITE	INTACT	0.1	
560	304	2	FLOOR	A	CARPET	BROWN	INTACT	0.1	
561	304	2	CEILING	A	CONCRETE	WHITE	INTACT	0.3	
562	304	2	BASE BOARD	B	VINYL	BROWN	INTACT	0.0	
563	304	2	RADIATOR	C	METAL	WHITE	INTACT	0.1	
564	304	2	DOOR	B	WOOD	WHITE	INTACT	0.1	
565	304	2	DOOR FRAME	B	METAL	WHITE	INTACT	0.1	
566	304	2	WINDOW FRAME	C	WOOD	WHITE	INTACT	0.1	
567	304	2	CLOSET DOOR	A	WOOD	WHITE	INTACT	0.1	
568	304	2	CLOSET WALL	A	DRYWALL	WHITE	INTACT	0.2	
569	304	2	SHELF	A	WOOD	WHITE	INTACT	0.2	
570	304	3	WALL	A	DRYWALL	WHITE	INTACT	0.0	
571	304	3	WALL	B	DRYWALL	WHITE	INTACT	0.0	
572	304	3	WALL	C	DRYWALL	WHITE	INTACT	0.0	
573	304	3	WALL	D	DRYWALL	WHITE	INTACT	0.2	
574	304	3	FLOOR	A	TILE	WHITE	INTACT	0.3	
575	304	3	CEILING	A	CONCRETE	WHITE	INTACT	0.2	
576	304	3	BASE BOARD	D	VINYL	BROWN	INTACT	0.2	
577	304	3	DOOR	D	WOOD	WHITE	INTACT	0.2	
578	304	3	DOOR FRAME	D	METAL	WHITE	INTACT	0.2	
579	304	3	CABINET	B	WOOD	BROWN	INTACT	0.2	
580	304	3	VENT	B	METAL	WHITE	INTACT	0.3	
581	304	3	SHOWER WALL	A	TILE	WHITE	INTACT	0.3	
582	304	4	WALL	A	DRYWALL	WHITE	INTACT	0.2	
583	304	4	WALL	B	DRYWALL	WHITE	INTACT	0.1	
584	304	4	WALL	C	DRYWALL	WHITE	INTACT	0.1	
585	304	4	WALL	D	DRYWALL	WHITE	INTACT	0.1	
586	304	4	FLOOR	A	TILE	WHITE	INTACT	0.2	
587	304	4	CEILING	A	CONCRETE	WHITE	INTACT	0.1	
588	304	4	BASE BOARD	D	VINYL	BROWN	INTACT	0.2	
589	304	4	DOOR	A	WOOD	WHITE	INTACT	0.2	
590	304	4	DOOR FRAME	A	METAL	WHITE	INTACT	0.3	
591	304	4	CLOSET DOOR	A	WOOD	BROWN	INTACT	0.0	
592	304	4	CLOSET WALL	A	DRYWALL	WHITE	INTACT	0.3	
593	304	4	SHELF	A	WOOD	WHITE	INTACT	0.1	
594	304	4	VENT	B	METAL	WHITE	INTACT	0.0	
595	304	4	CABINET	B	WOOD	BROWN	INTACT	0.3	
596	304	4	CABINET DOOR	B	WOOD	BROWN	INTACT	0.2	
597	304	3	CABINET	C	METAL	WHITE	INTACT	0.3	
598	304	3	BATHTUB	A	METAL	WHITE	INTACT	0.3	
599	305	1	WALL	A	DRYWALL	WHITE	INTACT	0.0	
600	305	1	WALL	B	DRYWALL	WHITE	INTACT	0.1	
601	305	1	WALL	C	PLASTER	WHITE	INTACT	0.1	
602	305	1	WALL	D	PLASTER	WHITE	INTACT	0.2	
603	305	1	FLOOR	A	CARPET	GRAY	INTACT	0.2	
604	305	1	CEILING	A	CONCRETE	WHITE	INTACT	0.1	
605	305	1	BASE BOARD	B	VINYL	BROWN	INTACT	0.2	
606	305	1	RADIATOR	C	METAL	WHITE	INTACT	0.1	
607	305	1	WINDOW FRAME	C	WOOD	WHITE	INTACT	0.3	
608	305	2	WALL	A	DRYWALL	WHITE	INTACT	0.1	
609	305	2	WALL	B	DRYWALL	WHITE	INTACT	0.3	
610	305	2	WALL	C	PLASTER	WHITE	INTACT	0.2	
611	305	2	WALL	D	DRYWALL	WHITE	INTACT	0.3	
612	305	2	FLOOR	A	CARPET	GRAY	INTACT	0.3	
613	305	2	CEILING	A	CONCRETE	WHITE	INTACT	0.3	
614	305	2	BASE BOARD	A	VINYL	BLACK	INTACT	0.3	
615	305	2	RADIATOR	C	METAL	WHITE	INTACT	0.2	
616	305	2	DOOR	D	WOOD	WHITE	INTACT	0.1	
617	305	2	DOOR FRAME	D	METAL	WHITE	INTACT	0.3	
618	305	2	WINDOW FRAME	C	WOOD	WHITE	INTACT	0.0	
619	305	2	CLOSET DOOR	A	WOOD	BROWN	INTACT	0.0	
620	305	2	CLOSET WALL	A	DRYWALL	WHITE	INTACT	0.2	
621	305	2	SHELF	A	WOOD	WHITE	INTACT	0.0	
622	305	3	WALL	A	DRYWALL	WHITE	INTACT	0.3	
623	305	3	WALL	B	DRYWALL	WHITE	INTACT	0.0	
624	305	3	WALL	C	DRYWALL	WHITE	INTACT	0.2	

Address:	Valley Hi-Rise				
Unit:	261 East University Avenue				

Sample Number:	Apartment #	Room #	BLDG Component	Location	Substrate	Color	Condition	Reading	Hazard Key
625	305	3	WALL	D	DRYWALL	WHITE	INTACT	0.2	
626	305	3	FLOOR	A	TILE	WHITE	INTACT	0.0	
627	305	3	CEILING	A	CONCRETE	WHITE	INTACT	0.0	
628	305	3	BASE BOARD	C	VINYL	BROWN	INTACT	0.3	
629	305	3	DOOR	B	WOOD	WHITE	INTACT	0.1	
630	305	3	DOOR FRAME	C	METAL	WHITE	INTACT	0.2	
631	305	3	CABINET	D	WOOD	BROWN	INTACT	0.0	
632	305	3	VENT	D	METAL	WHITE	INTACT	0.3	
633	305	3	SHOWER WALL	A	TILE	WHITE	INTACT	0.1	
634	305	4	WALL	A	DRYWALL	WHITE	INTACT	0.2	
635	305	4	WALL	B	DRYWALL	WHITE	INTACT	0.1	
636	305	4	WALL	C	DRYWALL	WHITE	INTACT	0.2	
637	305	4	WALL	D	DRYWALL	WHITE	INTACT	0.3	
638	305	4	FLOOR	A	TILE	WHITE	INTACT	0.1	
639	305	4	CEILING	A	CONCRETE	WHITE	INTACT	0.3	
640	305	4	BASE BOARD	B	VINYL	BROWN	INTACT	0.3	
641	305	4	DOOR	A	WOOD	WHITE	INTACT	0.1	
642	305	4	DOOR FRAME	A	METAL	WHITE	INTACT	0.1	
643	305	4	CLOSET DOOR	A	WOOD	BROWN	INTACT	0.2	
644	305	4	CLOSET WALL	A	PLASTER	WHITE	INTACT	0.2	
645	305	4	SHELF	A	WOOD	WHITE	INTACT	0.2	
646	305	4	VENT	D	METAL	WHITE	INTACT	0.1	
647	305	4	CABINET	D	WOOD	BROWN	INTACT	0.1	
648	305	4	CABINET DOOR	D	WOOD	BROWN	INTACT	0.1	
649	305	3	CABINET	C	METAL	WHITE	INTACT	0.1	
650	305	3	BATHTUB	A	METAL	WHITE	INTACT	0.2	
651	306	1	WALL	A	PLASTER	WHITE	INTACT	0.1	
652	306	1	WALL	B	PLASTER	WHITE	INTACT	0.0	
653	306	1	WALL	C	PLASTER	WHITE	INTACT	0.1	
654	306	1	WALL	D	PLASTER	WHITE	INTACT	0.1	
655	306	1	FLOOR	A	TILE	BROWN	INTACT	0.0	
656	306	1	CEILING	A	CONCRETE	WHITE	INTACT	0.2	
657	306	1	BASE BOARD	B	VINYL	BROWN	INTACT	0.0	
658	306	1	RADIATOR	C	METAL	WHITE	INTACT	0.0	
659	306	1	WINDOW FRAME	C	WOOD	WHITE	INTACT	0.2	
660	306	2	WALL	A	PLASTER	WHITE	INTACT	0.1	
661	306	2	WALL	B	PLASTER	WHITE	INTACT	0.1	
662	306	2	WALL	C	PLASTER	WHITE	INTACT	0.2	
663	306	2	WALL	D	PLASTER	WHITE	INTACT	0.3	
664	306	2	FLOOR	A	TILE	BROWN	INTACT	0.1	
665	306	2	CEILING	A	CONCRETE	WHITE	INTACT	0.2	
666	306	2	BASE BOARD	A	VINYL	BROWN	INTACT	0.1	
667	306	2	RADIATOR	C	METAL	WHITE	INTACT	0.0	
668	306	2	DOOR	A	WOOD	BROWN	INTACT	0.1	
669	306	2	DOOR FRAME	A	METAL	WHITE	INTACT	0.1	
670	306	2	WINDOW FRAME	C	WOOD	WHITE	INTACT	0.2	
671	306	2	CLOSET WALL	A	PLASTER	WHITE	INTACT	0.0	
672	306	2	SHELF	A	WOOD	WHITE	INTACT	0.1	
673	306	2	SHELF SUPPORT	A	WOOD	WHITE	INTACT	0.2	
674	306	3	WALL	A	TILE	WHITE	INTACT	0.2	
675	306	3	WALL	B	PLASTER	WHITE	INTACT	0.0	
676	306	3	WALL	C	PLASTER	WHITE	INTACT	0.2	
677	306	3	WALL	D	PLASTER	WHITE	INTACT	0.2	
678	306	3	FLOOR	A	TILE	BROWN	INTACT	0.2	
679	306	3	CEILING	A	CONCRETE	WHITE	INTACT	0.1	
680	306	3	BASE BOARD	C	VINYL	WHITE	INTACT	0.2	
681	306	3	DOOR	D	WOOD	BROWN	INTACT	0.2	
682	306	3	DOOR FRAME	D	METAL	BROWN	INTACT	0.1	
683	306	3	CABINET	B	METAL	WHITE	INTACT	0.2	
684	306	3	VENT	B	METAL	WHITE	INTACT	0.2	
685	306	3	SHOWER WALL	A	TILE	WHITE	INTACT	0.1	
686	306	4	WALL	A	PLASTER	WHITE	INTACT	0.1	
687	306	4	WALL	B	PLASTER	WHITE	INTACT	0.1	
688	306	4	WALL	C	PLASTER	WHITE	INTACT	0.0	
689	306	4	WALL	D	PLASTER	WHITE	INTACT	0.1	
690	306	4	FLOOR	A	TILE	BROWN	INTACT	0.0	
691	306	4	CEILING	A	CONCRETE	WHITE	INTACT	0.0	
692	306	4	BASE BOARD	B	VINYL	BROWN	INTACT	0.3	
693	306	4	DOOR	A	WOOD	WHITE	INTACT	1.0	
694	306	4	DOOR FRAME	A	METAL	WHITE	INTACT	0.1	
695	306	4	CLOSET DOOR	A	WOOD	BROWN	INTACT	0.3	
696	306	4	CLOSET WALL	A	PLASTER	WHITE	INTACT	0.2	
697	306	4	SHELF	A	WOOD	WHITE	INTACT	0.2	
698	306	4	SHELF SUPPORT	A	WOOD	WHITE	INTACT	0.1	
699	306	4	VENT	D	METAL	WHITE	INTACT	0.1	
700	306	4	CABINET	D	WOOD	BROWN	INTACT	0.2	
701	306	4	CABINET DOOR	D	WOOD	BROWN	INTACT	0.1	
702	306	3	CHAIR RAIL	C	WOOD	WHITE	INTACT	0.3	
703	306	3	SINK	B	PORCELAIN	WHITE	INTACT	0.2	

Address:	Valley Hi-Rise				
Unit:	261 East University Avenue				

Sample Number:	Apartment #	Room #	BLDG Component	Location	Substrate	Color	Condition	Reading	Hazard Key
704	306	3	BATHTUB	A	METAL	WHITE	INTACT	0.2	
705	314	1	WALL	A	PLASTER	WHITE	INTACT	0.1	
706	314	1	WALL	B	PLASTER	WHITE	INTACT	0.3	
707	314	1	WALL	C	PLASTER	WHITE	INTACT	0.1	
708	314	1	WALL	D	PLASTER	WHITE	INTACT	0.1	
709	314	1	FLOOR	A	TILE	WHITE	INTACT	0.1	
710	314	1	CEILING	A	CONCRETE	WHITE	INTACT	0.3	
711	314	1	BASE BOARD	B	VINYL	BROWN	INTACT	0.1	
712	314	1	RADIATOR	C	METAL	WHITE	INTACT	0.1	
713	314	1	WINDOW FRAME	C	WOOD	BROWN	INTACT	0.2	
714	314	2	WALL	A	PLASTER	WHITE	INTACT	0.0	
715	314	2	WALL	B	PLASTER	WHITE	INTACT	0.1	
716	314	2	WALL	C	PLASTER	WHITE	INTACT	0.2	
717	314	2	WALL	D	PLASTER	WHITE	INTACT	0.2	
718	314	2	FLOOR	A	TILE	WHITE	INTACT	0.2	
719	314	2	CEILING	A	CONCRETE	WHITE	INTACT	0.2	
720	314	2	BASE BOARD	D	VINYL	BROWN	INTACT	0.2	
721	314	2	RADIATOR	C	METAL	WHITE	INTACT	0.1	
722	314	2	DOOR	A	WOOD	BROWN	INTACT	0.2	
723	314	2	DOOR FRAME	A	METAL	WHITE	INTACT	0.1	
724	314	2	WINDOW FRAME	C	WOOD	BROWN	INTACT	0.1	
725	314	2	CLOSET WALL	A	PLASTER	WHITE	INTACT	0.1	
726	314	2	SHELF	A	WOOD	WHITE	INTACT	0.2	
727	314	2	SHELF SUPPORT	A	WOOD	WHITE	INTACT	0.3	
728	314	3	WALL	A	TILE	WHITE	INTACT	0.2	
729	314	3	WALL	B	PLASTER	WHITE	INTACT	0.1	
730	314	3	WALL	C	PLASTER	WHITE	INTACT	0.0	
731	314	3	WALL	D	PLASTER	WHITE	INTACT	0.3	
732	314	3	FLOOR	A	TILE	WHITE	INTACT	0.2	
733	314	3	CEILING	A	CONCRETE	WHITE	INTACT	0.0	
734	314	3	BASE BOARD	C	VINYL	BROWN	INTACT	0.2	
735	314	3	DOOR	C	WOOD	WHITE	INTACT	0.1	
736	314	3	DOOR FRAME	C	METAL	WHITE	INTACT	0.2	
737	314	3	CABINET	B	METAL	WHITE	INTACT	0.2	
738	314	3	VENT	B	METAL	WHITE	INTACT	0.2	
739	314	3	SHOWER WALL	A	TILE	WHITE	INTACT	0.3	
740	314	4	WALL	A	PLASTER	WHITE	INTACT	0.2	
741	314	4	WALL	B	PLASTER	WHITE	INTACT	0.2	
742	314	4	WALL	C	PLASTER	WHITE	INTACT	0.2	
743	314	4	WALL	D	PLASTER	WHITE	INTACT	0.0	
744	314	4	FLOOR	A	TILE	WHITE	INTACT	0.3	
745	314	4	CEILING	A	CONCRETE	WHITE	INTACT	0.1	
746	314	4	BASE BOARD	B	VINYL	BROWN	INTACT	0.1	
747	314	4	DOOR	A	WOOD	WHITE	INTACT	0.1	
748	314	4	DOOR FRAME	A	METAL	WHITE	INTACT	0.0	
749	314	4	CLOSET DOOR	A	WOOD	BROWN	INTACT	0.1	
750	314	4	CLOSET WALL	A	PLASTER	WHITE	INTACT	0.3	
751	314	4	SHELF	A	WOOD	WHITE	INTACT	0.2	
752	314	4	SHELF SUPPORT	A	WOOD	WHITE	INTACT	0.1	
753	314	4	VENT	D	METAL	WHITE	INTACT	0.2	
754	314	4	CABINET	D	WOOD	BROWN	INTACT	0.2	
755	314	4	CABINET DOOR	D	WOOD	BROWN	INTACT	0.2	
756	314	3	CHAIR RAIL	C	WOOD	WHITE	INTACT	0.2	
757	314	3	SINK	B	PORCELAIN	WHITE	INTACT	1.0	
758	314	3	BATHTUB	A	METAL	WHITE	INTACT	0.2	
759	410	1	WALL	A	PLASTER	WHITE	INTACT	0.2	
760	410	1	WALL	B	PLASTER	WHITE	INTACT	0.2	
761	410	1	WALL	C	PLASTER	WHITE	INTACT	0.1	
762	410	1	WALL	D	PLASTER	WHITE	INTACT	0.2	
763	410	1	FLOOR	A	TILE	BROWN	INTACT	0.3	
764	410	1	CEILING	A	CONCRETE	WHITE	INTACT	0.3	
765	410	1	BASE BOARD	D	VINYL	BROWN	INTACT	0.0	
766	410	1	RADIATOR	C	METAL	WHITE	INTACT	0.1	
767	410	1	WINDOW FRAME	C	WOOD	BROWN	INTACT	0.1	
768	410	2	WALL	A	PLASTER	WHITE	INTACT	0.1	
769	410	2	WALL	B	PLASTER	WHITE	INTACT	0.1	
770	410	2	WALL	C	PLASTER	WHITE	INTACT	0.2	
771	410	2	WALL	D	PLASTER	WHITE	INTACT	0.2	
772	410	2	FLOOR	A	CARPET	GRAY	INTACT	0.0	
773	410	2	CEILING	A	CONCRETE	WHITE	INTACT	0.3	
774	410	2	BASE BOARD	B	VINYL	BROWN	INTACT	0.2	
775	410	2	RADIATOR	C	METAL	WHITE	INTACT	0.1	
776	410	2	DOOR	A	WOOD	BROWN	INTACT	0.0	
777	410	2	DOOR FRAME	A	METAL	WHITE	INTACT	0.0	
778	410	2	WINDOW FRAME	C	WOOD	BROWN	INTACT	0.0	
779	410	2	CLOSET WALL	A	PLASTER	WHITE	INTACT	0.2	
780	410	2	SHELF	A	WOOD	WHITE	INTACT	0.3	
781	410	2	SHELF SUPPORT	A	WOOD	WHITE	INTACT	0.2	
782	410	3	WALL	A	TILE	WHITE	INTACT	0.2	

Address:	Valley Hi-Rise				
Unit:	261 East University Avenue				

Sample Number:	Apartment #	Room #	BLDG Component	Location	Substrate	Color	Condition	Reading	Hazard Key
783	410	3	WALL	B	PLASTER	WHITE	INTACT	0.0	
784	410	3	WALL	C	PLASTER	WHITE	INTACT	0.3	
785	410	3	WALL	D	PLASTER	WHITE	INTACT	0.3	
786	410	3	FLOOR	A	TILE	BROWN	INTACT	0.0	
787	410	3	CEILING	A	CONCRETE	WHITE	INTACT	0.2	
788	410	3	BASE BOARD	B	VINYL	BROWN	INTACT	0.2	
789	410	3	DOOR	B	WOOD	BROWN	INTACT	0.2	
790	410	3	DOOR FRAME	B	METAL	WHITE	INTACT	0.2	
791	410	3	CABINET	D	METAL	WHITE	INTACT	0.1	
792	410	3	VENT	D	METAL	WHITE	INTACT	0.1	
793	410	3	SHOWER WALL	A	TILE	WHITE	INTACT	0.2	
794	410	4	WALL	A	PLASTER	WHITE	INTACT	0.0	
795	410	4	WALL	B	PLASTER	WHITE	INTACT	0.3	
796	410	4	WALL	C	PLASTER	WHITE	INTACT	0.3	
797	410	4	WALL	D	PLASTER	WHITE	INTACT	0.2	
798	410	4	FLOOR	A	TILE	BROWN	INTACT	0.0	
799	410	4	CEILING	A	CONCRETE	WHITE	INTACT	0.2	
800	410	4	BASE BOARD	B	VINYL	BROWN	INTACT	0.1	
801	410	4	DOOR	A	WOOD	WHITE	INTACT	0.2	
802	410	4	DOOR FRAME	A	METAL	WHITE	INTACT	0.2	
803	410	4	CLOSET DOOR	A	WOOD	BROWN	INTACT	0.1	
804	410	4	CLOSET WALL	A	PLASTER	WHITE	INTACT	0.3	
805	410	4	SHELF	A	WOOD	WHITE	INTACT	0.3	
806	410	4	SHELF SUPPORT	A	WOOD	WHITE	INTACT	0.2	
807	410	4	VENT	B	METAL	WHITE	INTACT	0.1	
808	410	4	CABINET	B	WOOD	BROWN	INTACT	0.2	
809	410	4	CABINET DOOR	B	WOOD	BROWN	INTACT	0.0	
810	410	3	CHAIR RAIL	D	WOOD	WHITE	INTACT	0.1	
811	410	3	SINK	D	PORCELAIN	WHITE	INTACT	0.1	
812	410	3	BATHTUB	A	METAL	WHITE	INTACT	0.0	
813	509	1	WALL	A	PLASTER	WHITE	INTACT	0.1	
814	509	1	WALL	B	PLASTER	WHITE	INTACT	0.1	
815	509	1	WALL	C	PLASTER	WHITE	INTACT	0.3	
816	509	1	WALL	D	PLASTER	WHITE	INTACT	0.1	
817	509	1	FLOOR	A	WOOD	BROWN	INTACT	0.1	
818	509	1	CEILING	A	CONCRETE	WHITE	INTACT	0.2	
819	509	1	BASE BOARD	B	VINYL	WHITE	INTACT	0.3	
820	509	1	RADIATOR	C	METAL	WHITE	INTACT	0.3	
821	509	1	WINDOW FRAME	C	WOOD	BROWN	INTACT	0.2	
822	509	2	CLOSET WALL	B	PLASTER	WHITE	INTACT	0.1	
823	509	2	SHELF	B	WOOD	WHITE	INTACT	0.2	
824	509	2	SHELF SUPPORT	B	WOOD	WHITE	INTACT	0.0	
825	509	3	WALL	A	TILE	WHITE	INTACT	0.1	
826	509	3	WALL	B	PLASTER	WHITE	INTACT	0.0	
827	509	3	WALL	C	PLASTER	WHITE	INTACT	0.0	
828	509	3	WALL	D	PLASTER	WHITE	INTACT	0.3	
829	509	3	FLOOR	A	VINYL	WHITE	INTACT	0.2	
830	509	3	CEILING	A	CONCRETE	WHITE	INTACT	0.1	
831	509	3	BASE BOARD	D	VINYL	WHITE	INTACT	0.2	
832	509	3	DOOR	C	WOOD	BROWN	INTACT	0.0	
833	509	3	DOOR FRAME	C	METAL	WHITE	INTACT	0.3	
834	509	3	CABINET	B	METAL	WHITE	INTACT	0.0	
835	509	3	VENT	B	METAL	WHITE	INTACT	0.0	
836	509	3	SHOWER WALL	A	TILE	WHITE	INTACT	0.0	
837	509	4	WALL	A	PLASTER	WHITE	INTACT	0.2	
838	509	4	WALL	B	PLASTER	WHITE	INTACT	0.1	
839	509	4	WALL	C	PLASTER	WHITE	INTACT	0.0	
840	509	4	WALL	D	PLASTER	WHITE	INTACT	0.3	
841	509	4	FLOOR	A	WOOD	BROWN	INTACT	0.0	
842	509	4	CEILING	A	CONCRETE	WHITE	INTACT	0.0	
843	509	4	BASE BOARD	B	VINYL	WHITE	INTACT	0.1	
844	509	4	DOOR	A	WOOD	WHITE	INTACT	0.2	
845	509	4	DOOR FRAME	A	METAL	WHITE	INTACT	0.0	
846	509	4	CLOSET WALL	B	PLASTER	WHITE	INTACT	0.0	
847	509	4	SHELF	B	WOOD	WHITE	INTACT	0.3	
848	509	4	SHELF SUPPORT	B	WOOD	WHITE	INTACT	0.3	
849	509	4	VENT	D	METAL	WHITE	INTACT	0.2	
850	509	4	CABINET	D	WOOD	BROWN	INTACT	0.3	
851	509	4	CABINET DOOR	D	WOOD	BROWN	INTACT	0.0	
852	509	3	CHAIR RAIL	D	WOOD	WHITE	INTACT	0.2	
853	509	3	SINK	B	PORCELAIN	WHITE	INTACT	1.0	
854	509	3	BATHTUB	A	METAL	WHITE	INTACT	0.1	
855	600	1	WALL	A	PLASTER	WHITE	INTACT	0.2	
856	600	1	WALL	B	PLASTER	WHITE	INTACT	0.0	
857	600	1	WALL	C	PLASTER	WHITE	INTACT	0.1	
858	600	1	WALL	D	PLASTER	WHITE	INTACT	0.2	
859	600	1	FLOOR	A	TILE	WHITE	INTACT	0.2	
860	600	1	CEILING	A	CONCRETE	WHITE	INTACT	0.0	
861	600	1	BASE BOARD	B	VINYL	BROWN	INTACT	0.1	

Address:	Valley Hi-Rise				
Unit:	261 East University Avenue				

Sample Number:	Apartment #	Room #	BLDG Component	Location	Substrate	Color	Condition	Reading	Hazard Key
862	600	1	RADIATOR	C	METAL	WHITE	INTACT	0.1	
863	600	1	WINDOW FRAME	C	WOOD	BROWN	INTACT	0.3	
864	600	2	WALL	A	PLASTER	WHITE	INTACT	0.0	
865	600	2	WALL	B	PLASTER	WHITE	INTACT	0.0	
866	600	2	WALL	C	PLASTER	WHITE	INTACT	0.0	
867	600	2	WALL	D	PLASTER	WHITE	INTACT	0.2	
868	600	2	FLOOR	A	TILE	WHITE	INTACT	0.2	
869	600	2	CEILING	A	CONCRETE	WHITE	INTACT	0.2	
870	600	2	BASE BOARD	B	VINYL	BROWN	INTACT	0.0	
871	600	2	RADIATOR	C	METAL	WHITE	INTACT	0.2	
872	600	2	WINDOW FRAME	C	WOOD	BROWN	INTACT	0.3	
873	600	2	CLOSET WALL	A	PLASTER	WHITE	INTACT	0.1	
874	600	2	SHELF	A	WOOD	WHITE	INTACT	0.1	
875	600	2	SHELF SUPPORT	A	WOOD	WHITE	INTACT	0.2	
876	600	3	WALL	A	PLASTER	WHITE	INTACT	0.3	
877	600	3	WALL	B	PLASTER	WHITE	INTACT	0.2	
878	600	3	WALL	C	PLASTER	WHITE	INTACT	0.1	
879	600	3	WALL	D	PLASTER	WHITE	INTACT	0.1	
880	600	3	FLOOR	A	VINYL	WHITE	INTACT	0.0	
881	600	3	CEILING	A	CONCRETE	WHITE	INTACT	0.1	
882	600	3	BASE BOARD	C	VINYL	BROWN	INTACT	0.3	
883	600	3	DOOR	D	WOOD	BROWN	INTACT	0.1	
884	600	3	DOOR FRAME	D	METAL	WHITE	INTACT	0.1	
885	600	3	CABINET	B	METAL	WHITE	INTACT	0.0	
886	600	3	VENT	B	METAL	WHITE	INTACT	0.2	
887	600	3	SHOWER WALL	A	TILE	WHITE	INTACT	0.0	
888	600	4	WALL	A	PLASTER	WHITE	INTACT	0.0	
889	600	4	WALL	B	PLASTER	WHITE	INTACT	0.2	
890	600	4	WALL	C	PLASTER	WHITE	INTACT	0.1	
891	600	4	WALL	D	PLASTER	WHITE	INTACT	0.0	
892	600	4	FLOOR	A	TILE	WHITE	INTACT	0.1	
893	600	4	CEILING	A	CONCRETE	WHITE	INTACT	0.1	
894	600	4	BASE BOARD	B	VINYL	BROWN	INTACT	0.2	
895	600	4	DOOR	A	WOOD	WHITE	INTACT	0.2	
896	600	4	DOOR FRAME	A	METAL	WHITE	INTACT	0.0	
897	600	4	CLOSET DOOR	A	WOOD	BROWN	INTACT	0.2	
898	600	4	CLOSET WALL	A	PLASTER	WHITE	INTACT	0.1	
899	600	4	SHELF	A	WOOD	WHITE	INTACT	0.2	
900	600	4	SHELF SUPPORT	A	WOOD	WHITE	INTACT	0.0	
901	600	4	VENT	D	METAL	WHITE	INTACT	0.0	
902	600	4	CABINET	D	WOOD	BROWN	INTACT	0.3	
903	600	4	CABINET DOOR	D	WOOD	BROWN	INTACT	0.1	
904	600	3	CHAIR RAIL	C	WOOD	WHITE	INTACT	0.3	
905	600	3	SINK	B	PORCELAIN	WHITE	INTACT	1.0	
906	600	3	BATHTUB	A	METAL	WHITE	INTACT	0.0	
907	704	1	WALL	A	DRYWALL	WHITE	INTACT	0.1	
908	704	1	WALL	B	DRYWALL	WHITE	INTACT	0.0	
909	704	1	WALL	C	PLASTER	WHITE	INTACT	0.2	
910	704	1	WALL	D	DRYWALL	WHITE	INTACT	0.2	
911	704	1	FLOOR	A	CARPET	BROWN	INTACT	0.1	
912	704	1	CEILING	A	CONCRETE	WHITE	INTACT	0.1	
913	704	1	BASE BOARD	D	VINYL	BROWN	INTACT	0.0	
914	704	1	RADIATOR	C	METAL	WHITE	INTACT	0.1	
915	704	1	WINDOW FRAME	C	WOOD	WHITE	INTACT	0.3	
916	704	2	WALL	A	DRYWALL	WHITE	INTACT	0.3	
917	704	2	WALL	B	DRYWALL	WHITE	INTACT	0.2	
918	704	2	WALL	C	PLASTER	WHITE	INTACT	0.0	
919	704	2	WALL	D	PLASTER	WHITE	INTACT	0.2	
920	704	2	FLOOR	A	CARPET	BROWN	INTACT	0.1	
921	704	2	CEILING	A	CONCRETE	WHITE	INTACT	0.2	
922	704	2	BASE BOARD	B	VINYL	BROWN	INTACT	0.3	
923	704	2	RADIATOR	C	METAL	WHITE	INTACT	0.2	
924	704	2	DOOR	B	WOOD	WHITE	INTACT	0.1	
925	704	2	DOOR FRAME	B	METAL	WHITE	INTACT	0.1	
926	704	2	WINDOW FRAME	C	WOOD	WHITE	INTACT	0.1	
927	704	2	CLOSET DOOR	A	WOOD	BROWN	INTACT	0.0	
928	704	2	CLOSET WALL	A	DRYWALL	WHITE	INTACT	0.2	
929	704	2	SHELF	A	WOOD	WHITE	INTACT	0.0	
930	704	3	WALL	A	DRYWALL	WHITE	INTACT	0.2	
931	704	3	WALL	B	DRYWALL	WHITE	INTACT	0.0	
932	704	3	WALL	C	DRYWALL	WHITE	INTACT	0.3	
933	704	3	WALL	D	DRYWALL	WHITE	INTACT	0.3	
934	704	3	FLOOR	A	TILE	WHITE	INTACT	0.1	
935	704	3	CEILING	A	DRYWALL	WHITE	INTACT	0.1	
936	704	3	BASE BOARD	D	VINYL	BROWN	INTACT	0.3	
937	704	3	DOOR	D	WOOD	WHITE	INTACT	0.2	
938	704	3	DOOR FRAME	C	METAL	WHITE	INTACT	0.0	
939	704	3	CABINET	B	WOOD	BROWN	INTACT	0.2	
940	704	3	VENT	B	METAL	WHITE	INTACT	0.2	

Address:	Valley Hi-Rise				
Unit:	261 East University Avenue				

Sample Number:	Apartment #	Room #	BLDG Component	Location	Substrate	Color	Condition	Reading	Hazard Key
941	704	3	SHOWER WALL	A	TILE	WHITE	INTACT	0.2	
942	704	4	WALL	A	DRYWALL	WHITE	INTACT	0.1	
943	704	4	WALL	B	DRYWALL	WHITE	INTACT	0.0	
944	704	4	WALL	C	DRYWALL	WHITE	INTACT	0.3	
945	704	4	WALL	D	DRYWALL	WHITE	INTACT	0.2	
946	704	4	FLOOR	A	TILE	WHITE	INTACT	0.0	
947	704	4	CEILING	A	CONCRETE	WHITE	INTACT	0.0	
948	704	4	BASE BOARD	C	VINYL	BROWN	INTACT	0.1	
949	704	4	DOOR	A	WOOD	WHITE	INTACT	0.2	
950	704	4	DOOR FRAME	A	METAL	WHITE	INTACT	0.1	
951	704	4	CLOSET DOOR	A	WOOD	BROWN	INTACT	0.3	
952	704	4	CLOSET WALL	A	DRYWALL	WHITE	INTACT	0.0	
953	704	4	SHELF	A	WOOD	WHITE	INTACT	0.1	
954	704	4	VENT	B	METAL	WHITE	INTACT	0.2	
955	704	4	CABINET	B	WOOD	BROWN	INTACT	0.3	
956	704	4	CABINET DOOR	B	WOOD	BROWN	INTACT	0.2	
957	704	3	CABINET	C	METAL	WHITE	INTACT	0.3	
958	704	3	BATHTUB	A	METAL	WHITE	INTACT	-0.1	
959	708	1	WALL	A	PLASTER	WHITE	INTACT	0.0	
960	708	1	WALL	B	PLASTER	WHITE	INTACT	0.1	
961	708	1	WALL	C	PLASTER	WHITE	INTACT	0.1	
962	708	1	WALL	D	PLASTER	WHITE	INTACT	0.3	
963	708	1	FLOOR	A	WOOD	BROWN	INTACT	0.1	
964	708	1	CEILING	A	CONCRETE	WHITE	INTACT	0.1	
965	708	1	BASE BOARD	A	VINYL	WHITE	INTACT	0.1	
966	708	1	RADIATOR	C	METAL	WHITE	INTACT	0.3	
967	708	1	WINDOW FRAME	C	WOOD	BROWN	INTACT	0.3	
968	708	2	CLOSET WALL	B	PLASTER	WHITE	INTACT	0.2	
969	708	2	SHELF	B	WOOD	WHITE	INTACT	0.1	
970	708	2	SHELF SUPPORT	B	WOOD	WHITE	INTACT	0.1	
971	708	3	WALL	A	PLASTER	WHITE	INTACT	0.1	
972	708	3	WALL	B	PLASTER	WHITE	INTACT	0.1	
973	708	3	WALL	C	PLASTER	WHITE	INTACT	0.3	
974	708	3	WALL	D	PLASTER	WHITE	INTACT	0.3	
975	708	3	FLOOR	A	VINYL	WHITE	INTACT	0.3	
976	708	3	CEILING	A	CONCRETE	WHITE	INTACT	0.2	
977	708	3	BASE BOARD	B	VINYL	WHITE	INTACT	0.1	
978	708	3	DOOR	C	WOOD	BROWN	INTACT	0.2	
979	708	3	DOOR FRAME	C	METAL	WHITE	INTACT	0.3	
980	708	3	CABINET	D	METAL	WHITE	INTACT	0.1	
981	708	3	VENT	D	METAL	WHITE	INTACT	0.2	
982	708	3	SHOWER WALL	A	TILE	WHITE	INTACT	0.3	
983	708	4	WALL	A	PLASTER	WHITE	INTACT	0.1	
984	708	4	WALL	B	PLASTER	WHITE	INTACT	0.1	
985	708	4	WALL	C	PLASTER	WHITE	INTACT	0.3	
986	708	4	WALL	D	PLASTER	WHITE	INTACT	0.3	
987	708	4	FLOOR	A	WOOD	BROWN	INTACT	0.0	
988	708	4	CEILING	A	CONCRETE	WHITE	INTACT	0.2	
989	708	4	BASE BOARD	D	VINYL	BROWN	INTACT	0.1	
990	708	4	DOOR	A	WOOD	WHITE	INTACT	0.1	
991	708	4	DOOR FRAME	A	METAL	WHITE	INTACT	0.2	
992	708	4	CLOSET WALL	D	DRYWALL	WHITE	INTACT	0.0	
993	708	4	SHELF	D	WOOD	WHITE	INTACT	0.3	
994	708	4	SHELF SUPPORT	D	WOOD	WHITE	INTACT	0.2	
995	708	4	VENT	B	METAL	WHITE	INTACT	0.1	
996	708	4	CABINET	B	WOOD	BROWN	INTACT	0.2	
997	708	4	CABINET DOOR	B	WOOD	BROWN	INTACT	0.3	
998	708	3	CHAIR RAIL	D	WOOD	WHITE	INTACT	0.3	
999	708	3	SINK	D	PORCELAIN	WHITE	INTACT	-0.1	
1000	708	3	BATHTUB	A	METAL	WHITE	INTACT	6.2	
1001	905	1	WALL	A	DRYWALL	WHITE	INTACT	0.1	
1002	905	1	WALL	B	DRYWALL	WHITE	INTACT	0.1	
1003	905	1	WALL	C	PLASTER	WHITE	INTACT	0.1	
1004	905	1	WALL	D	PLASTER	WHITE	INTACT	0.1	
1005	905	1	FLOOR	A	TILE	WHITE	INTACT	0.1	
1006	905	1	CEILING	A	CONCRETE	WHITE	INTACT	0.1	
1007	905	1	BASE BOARD	B	VINYL	BROWN	INTACT	0.2	
1008	905	1	RADIATOR	C	METAL	WHITE	INTACT	0.1	
1009	905	1	WINDOW FRAME	C	WOOD	WHITE	INTACT	0.0	
1010	905	2	WALL	A	DRYWALL	WHITE	INTACT	0.0	
1011	905	2	WALL	B	PLASTER	WHITE	INTACT	0.1	
1012	905	2	WALL	C	DRYWALL	WHITE	INTACT	0.1	
1013	905	2	WALL	D	DRYWALL	WHITE	INTACT	0.1	
1014	905	2	FLOOR	A	TILE	WHITE	INTACT	0.0	
1015	905	2	CEILING	A	CONCRETE	WHITE	INTACT	0.3	
1016	905	2	BASE BOARD	B	VINYL	BROWN	INTACT	0.0	
1017	905	2	RADIATOR	C	METAL	WHITE	INTACT	0.3	
1018	905	2	WINDOW FRAME	C	WOOD	WHITE	INTACT	0.3	
1019	905	2	CLOSET DOOR	B	WOOD	BROWN	INTACT	0.2	

Address:	Valley Hi-Rise				
Unit:	261 East University Avenue				

Sample Number:	Apartment #	Room #	BLDG Component	Location	Substrate	Color	Condition	Reading	Hazard Key
1020	905	2	CLOSET WALL	B	DRYWALL	WHITE	INTACT	0.1	
1021	905	2	SHELF	B	WOOD	WHITE	INTACT	0.1	
1022	905	3	WALL	A	DRYWALL	WHITE	INTACT	0.2	
1023	905	3	WALL	B	DRYWALL	WHITE	INTACT	0.2	
1024	905	3	WALL	C	DRYWALL	WHITE	INTACT	0.3	
1025	905	3	WALL	D	DRYWALL	WHITE	INTACT	0.1	
1026	905	3	FLOOR	A	TILE	WHITE	INTACT	0.3	
1027	905	3	CEILING	A	DRYWALL	WHITE	INTACT	0.1	
1028	905	3	BASE BOARD	C	VINYL	BROWN	INTACT	0.1	
1029	905	3	DOOR	B	WOOD	WHITE	INTACT	0.0	
1030	905	3	DOOR FRAME	D	WOOD	WHITE	INTACT	0.0	
1031	905	3	CABINET	D	WOOD	BROWN	INTACT	0.0	
1032	905	3	VENT	D	METAL	WHITE	INTACT	0.2	
1033	905	3	SHOWER WALL	A	TILE	WHITE	INTACT	0.0	
1034	905	4	WALL	A	DRYWALL	WHITE	INTACT	0.1	
1035	905	4	WALL	B	DRYWALL	WHITE	INTACT	0.2	
1036	905	4	WALL	C	DRYWALL	WHITE	INTACT	0.0	
1037	905	4	WALL	D	DRYWALL	WHITE	INTACT	0.0	
1038	905	4	FLOOR	A	TILE	WHITE	INTACT	0.2	
1039	905	4	CEILING	A	CONCRETE	WHITE	INTACT	0.2	
1040	905	4	BASE BOARD	B	VINYL	BROWN	INTACT	0.3	
1041	905	4	DOOR	A	WOOD	WHITE	INTACT	0.1	
1042	905	4	DOOR FRAME	A	METAL	WHITE	INTACT	0.2	
1043	905	4	CLOSET DOOR	A	WOOD	BROWN	INTACT	0.1	
1044	905	4	CLOSET WALL	A	DRYWALL	WHITE	INTACT	0.3	
1045	905	4	SHELF	A	WOOD	WHITE	INTACT	0.2	
1046	905	4	VENT	D	METAL	WHITE	INTACT	0.0	
1047	905	4	CABINET	C	WOOD	BROWN	INTACT	0.3	
1048	905	4	CABINET DOOR	C	WOOD	BROWN	INTACT	0.3	
1049	905	3	CABINET	C	METAL	WHITE	INTACT	0.3	
1050	905	3	BATHTUB	A	METAL	WHITE	INTACT	0.3	
1051	1002	1	WALL	A	PLASTER	WHITE	INTACT	0.2	
1052	1002	1	WALL	B	PLASTER	WHITE	INTACT	0.1	
1053	1002	1	WALL	C	PLASTER	WHITE	INTACT	0.1	
1054	1002	1	WALL	D	PLASTER	WHITE	INTACT	0.1	
1055	1002	1	FLOOR	A	TILE	GRAY	INTACT	0.2	
1056	1002	1	CEILING	A	CONCRETE	WHITE	INTACT	0.1	
1057	1002	1	BASE BOARD	D	VINYL	BROWN	INTACT	0.2	
1058	1002	1	RADIATOR	C	METAL	WHITE	INTACT	0.1	
1059	1002	1	WINDOW FRAME	C	WOOD	BROWN	INTACT	0.2	
1060	1002	2	WALL	A	PLASTER	WHITE	INTACT	0.2	
1061	1002	2	WALL	B	PLASTER	WHITE	INTACT	0.1	
1062	1002	2	WALL	C	PLASTER	WHITE	INTACT	0.2	
1063	1002	2	WALL	D	PLASTER	WHITE	INTACT	0.1	
1064	1002	2	FLOOR	A	TILE	GRAY	INTACT	0.2	
1065	1002	2	CEILING	A	CONCRETE	WHITE	INTACT	0.0	
1066	1002	2	BASE BOARD	B	VINYL	BROWN	INTACT	0.2	
1067	1002	2	RADIATOR	C	METAL	WHITE	INTACT	0.2	
1068	1002	2	DOOR	A	WOOD	BROWN	INTACT	0.1	
1069	1002	2	DOOR FRAME	A	METAL	WHITE	INTACT	0.2	
1070	1002	2	WINDOW FRAME	C	WOOD	BROWN	INTACT	0.3	
1071	1002	2	CLOSET WALL	A	PLASTER	WHITE	INTACT	0.2	
1072	1002	2	SHELF	A	WOOD	WHITE	INTACT	0.1	
1073	1002	2	SHELF SUPPORT	A	WOOD	WHITE	INTACT	0.3	
1074	1002	3	WALL	A	TILE	WHITE	INTACT	0.2	
1075	1002	3	WALL	B	PLASTER	WHITE	INTACT	0.2	
1076	1002	3	WALL	C	PLASTER	WHITE	INTACT	0.2	
1077	1002	3	WALL	D	PLASTER	WHITE	INTACT	0.0	
1078	1002	3	FLOOR	A	TILE	GRAY	INTACT	0.2	
1079	1002	3	CEILING	A	CONCRETE	WHITE	POOR	0.2	
1080	1002	3	BASE BOARD	C	VINYL	BROWN	INTACT	0.2	
1081	1002	3	DOOR	B	WOOD	BROWN	INTACT	0.1	
1082	1002	3	DOOR FRAME	B	METAL	WHITE	INTACT	0.2	
1083	1002	3	CABINET	D	METAL	WHITE	INTACT	0.0	
1084	1002	3	VENT	D	METAL	WHITE	INTACT	0.1	
1085	1002	3	SHOWER WALL	A	TILE	WHITE	INTACT	0.3	
1086	1002	4	WALL	A	PLASTER	WHITE	INTACT	0.0	
1087	1002	4	WALL	B	PLASTER	WHITE	INTACT	0.2	
1088	1002	4	WALL	C	PLASTER	WHITE	INTACT	0.0	
1089	1002	4	WALL	D	PLASTER	WHITE	INTACT	0.2	
1090	1002	4	FLOOR	A	TILE	GRAY	INTACT	0.1	
1091	1002	4	CEILING	A	CONCRETE	WHITE	INTACT	0.3	
1092	1002	4	BASE BOARD	C	VINYL	BROWN	INTACT	0.2	
1093	1002	4	DOOR	A	WOOD	WHITE	INTACT	0.2	
1094	1002	4	DOOR FRAME	A	METAL	WHITE	INTACT	0.2	
1095	1002	4	CLOSET DOOR	A	WOOD	BROWN	INTACT	0.0	
1096	1002	4	CLOSET WALL	A	PLASTER	WHITE	INTACT	0.3	
1097	1002	4	SHELF	A	WOOD	WHITE	INTACT	0.0	
1098	1002	4	SHELF SUPPORT	A	WOOD	WHITE	INTACT	0.2	

Address:	Valley Hi-Rise				
Unit:	261 East University Avenue				

Sample Number:	Apartment #	Room #	BLDG Component	Location	Substrate	Color	Condition	Reading	Hazard Key
1099	1002	4	VENT	B	METAL	WHITE	INTACT	0.0	
1100	1002	4	CABINET	B	WOOD	BROWN	INTACT	0.2	
1101	1002	4	CABINET DOOR	B	WOOD	BROWN	INTACT	0.1	
1102	1002	3	CHAIR RAIL	C	WOOD	WHITE	INTACT	0.1	
1103	1002	3	SINK	D	PORCELAIN	WHITE	INTACT	0.2	
1104	1002	3	BATHTUB	A	METAL	WHITE	INTACT	0.2	
1105	1106	1	WALL	A	PLASTER	WHITE	INTACT	0.2	
1106	1106	1	WALL	B	PLASTER	WHITE	INTACT	0.1	
1107	1106	1	WALL	C	PLASTER	WHITE	INTACT	0.1	
1108	1106	1	WALL	D	PLASTER	WHITE	INTACT	0.0	
1109	1106	1	FLOOR	A	TILE	WHITE	INTACT	0.1	
1110	1106	1	CEILING	A	CONCRETE	WHITE	INTACT	0.1	
1111	1106	1	BASE BOARD	B	VINYL	BROWN	INTACT	0.2	
1112	1106	1	RADIATOR	M	METAL	WHITE	INTACT	0.1	
1113	1106	1	WINDOW FRAME	C	WOOD	BROWN	INTACT	0.2	
1114	1106	2	WALL	A	PLASTER	WHITE	INTACT	0.2	
1115	1106	2	WALL	B	PLASTER	WHITE	INTACT	0.2	
1116	1106	2	WALL	C	PLASTER	WHITE	INTACT	0.0	
1117	1106	2	WALL	D	PLASTER	WHITE	INTACT	0.1	
1118	1106	2	FLOOR	A	TILE	WHITE	INTACT	0.3	
1119	1106	2	CEILING	A	CONCRETE	WHITE	INTACT	0.2	
1120	1106	2	BASE BOARD	B	VINYL	BROWN	INTACT	0.2	
1121	1106	2	RADIATOR	C	METAL	WHITE	INTACT	0.2	
1122	1106	2	DOOR	A	WOOD	BROWN	INTACT	0.2	
1123	1106	2	DOOR FRAME	A	METAL	WHITE	INTACT	0.0	
1124	1106	2	WINDOW FRAME	C	WOOD	BROWN	INTACT	0.1	
1125	1106	2	CLOSET WALL	A	PLASTER	WHITE	INTACT	0.0	
1126	1106	2	SHELF	A	WOOD	WHITE	INTACT	0.3	
1127	1106	2	SHELF SUPPORT	A	WOOD	WHITE	INTACT	0.1	
1128	1106	3	WALL	A	TILE	WHITE	INTACT	0.1	
1129	1106	3	WALL	B	PLASTER	WHITE	INTACT	0.2	
1130	1106	3	WALL	C	PLASTER	WHITE	INTACT	0.1	
1131	1106	3	WALL	D	PLASTER	WHITE	INTACT	0.2	
1132	1106	3	FLOOR	A	TILE	WHITE	INTACT	0.1	
1133	1106	3	CEILING	A	CONCRETE	WHITE	INTACT	0.1	
1134	1106	3	BASE BOARD	D	VINYL	BROWN	INTACT	0.0	
1135	1106	3	DOOR	D	WOOD	BROWN	INTACT	0.1	
1136	1106	3	DOOR FRAME	D	METAL	WHITE	INTACT	0.2	
1137	1106	3	CABINET	B	METAL	WHITE	INTACT	0.1	
1138	1106	3	VENT	B	METAL	WHITE	INTACT	0.2	
1139	1106	3	SHOWER WALL	A	TILE	WHITE	INTACT	0.0	
1140	1106	4	WALL	A	PLASTER	WHITE	INTACT	0.0	
1141	1106	4	WALL	B	PLASTER	WHITE	INTACT	0.1	
1142	1106	4	WALL	C	PLASTER	WHITE	INTACT	0.1	
1143	1106	4	WALL	D	PLASTER	WHITE	INTACT	0.1	
1144	1106	4	FLOOR	A	TILE	WHITE	INTACT	0.3	
1145	1106	4	CEILING	A	CONCRETE	WHITE	INTACT	0.2	
1146	1106	4	BASE BOARD	C	VINYL	BROWN	INTACT	0.3	
1147	1106	4	DOOR	A	WOOD	WHITE	INTACT	0.2	
1148	1106	4	DOOR FRAME	A	METAL	WHITE	INTACT	0.3	
1149	1106	4	CLOSET DOOR	A	WOOD	BROWN	INTACT	0.1	
1150	1106	4	CLOSET WALL	A	PLASTER	WHITE	INTACT	0.1	
1151	1106	4	SHELF	A	WOOD	WHITE	INTACT	0.1	
1152	1106	4	SHELF SUPPORT	A	WOOD	WHITE	INTACT	0.3	
1153	1106	4	VENT	D	METAL	WHITE	INTACT	0.2	
1154	1106	4	CABINET	A	WOOD	BROWN	INTACT	0.0	
1155	1106	4	CABINET DOOR	A	WOOD	BROWN	INTACT	0.1	
1156	1106	3	CHAIR RAIL	B	WOOD	WHITE	INTACT	0.1	
1157	1106	3	SINK	B	PORCELAIN	WHITE	INTACT	0.0	
1158	1106	3	BATHTUB	A	METAL	WHITE	INTACT	0.2	
1159	1108	1	WALL	A	PLASTER	WHITE	INTACT	0.3	
1160	1108	1	WALL	B	PLASTER	WHITE	INTACT	0.3	
1161	1108	1	WALL	C	PLASTER	WHITE	INTACT	0.0	
1162	1108	1	WALL	D	PLASTER	WHITE	INTACT	0.2	
1163	1108	1	FLOOR	A	WOOD	BROWN	INTACT	0.0	
1164	1108	1	CEILING	A	CONCRETE	WHITE	INTACT	0.3	
1165	1108	1	BASE BOARD	A	VINYL	WHITE	INTACT	0.1	
1166	1108	1	RADIATOR	C	METAL	WHITE	INTACT	0.0	
1167	1108	1	WINDOW FRAME	C	WOOD	BROWN	INTACT	0.1	
1168	1108	2	CLOSET WALL	D	DRYWALL	WHITE	INTACT	0.2	
1169	1108	2	SHELF	D	WOOD	WHITE	INTACT	0.0	
1170	1108	2	SHELF SUPPORT	D	WOOD	WHITE	INTACT	0.3	
1171	1108	3	WALL	A	TILE	WHITE	INTACT	0.0	
1172	1108	3	WALL	B	PLASTER	WHITE	INTACT	0.1	
1173	1108	3	WALL	C	PLASTER	WHITE	INTACT	0.0	
1174	1108	3	WALL	D	PLASTER	WHITE	INTACT	0.0	
1175	1108	3	FLOOR	A	VINYL	WHITE	INTACT	0.3	
1176	1108	3	CEILING	A	PLASTER	WHITE	INTACT	0.0	
1177	1108	3	BASE BOARD	B	VINYL	WHITE	INTACT	0.2	

Address:	Valley Hi-Rise				
Unit:	261 East University Avenue				

Sample Number:	Apartment #	Room #	BLDG Component	Location	Substrate	Color	Condition	Reading	Hazard Key
1178	1108	3	DOOR	C	WOOD	BROWN	INTACT	0.1	
1179	1108	3	DOOR FRAME	C	METAL	WHITE	INTACT	0.0	
1180	1108	3	CABINET	D	METAL	WHITE	INTACT	0.2	
1181	1108	3	VENT	D	METAL	WHITE	INTACT	0.1	
1182	1108	3	SHOWER WALL	A	TILE	WHITE	INTACT	0.0	
1183	1108	4	WALL	A	PLASTER	WHITE	INTACT	0.1	
1184	1108	4	WALL	B	PLASTER	WHITE	INTACT	0.1	
1185	1108	4	WALL	C	PLASTER	WHITE	INTACT	0.0	
1186	1108	4	WALL	D	PLASTER	WHITE	INTACT	0.1	
1187	1108	4	FLOOR	A	WOOD	BROWN	INTACT	0.1	
1188	1108	4	CEILING	A	CONCRETE	WHITE	INTACT	0.3	
1189	1108	4	BASE BOARD	D	VINYL	WHITE	INTACT	0.2	
1190	1108	4	DOOR	A	WOOD	WHITE	INTACT	0.0	
1191	1108	4	DOOR FRAME	A	METAL	WHITE	INTACT	0.3	
1192	1108	4	CLOSET WALL	D	PLASTER	WHITE	INTACT	0.1	
1193	1108	4	SHELF	D	WOOD	WHITE	INTACT	0.3	
1194	1108	4	SHELF SUPPORT	D	WOOD	WHITE	INTACT	0.0	
1195	1108	4	VENT	B	METAL	WHITE	INTACT	0.0	
1196	1108	4	CABINET	B	WOOD	BROWN	INTACT	0.0	
1197	1108	4	CABINET DOOR	B	WOOD	BROWN	INTACT	0.3	
1198	1108	3	CHAIR RAIL	D	WOOD	WHITE	INTACT	0.2	
1199	1108	3	SINK	D	PORCELAIN	WHITE	INTACT	0.1	
1200	1108	3	BATHTUB	A	METAL	WHITE	INTACT	0.2	
1201	1109	1	WALL	A	PLASTER	WHITE	INTACT	0.1	
1202	1109	1	WALL	B	PLASTER	WHITE	INTACT	0.1	
1203	1109	1	WALL	C	PLASTER	WHITE	INTACT	0.0	
1204	1109	1	WALL	D	PLASTER	WHITE	INTACT	0.1	
1205	1109	1	FLOOR	A	WOOD	BROWN	INTACT	0.2	
1206	1109	1	CEILING	A	PLASTER	WHITE	INTACT	0.3	
1207	1109	1	BASE BOARD	B	VINYL	WHITE	INTACT	0.0	
1208	1109	1	RADIATOR	C	METAL	WHITE	INTACT	0.2	
1209	1109	1	WINDOW FRAME	C	WOOD	BROWN	INTACT	0.1	
1210	1109	1	CLOSET WALL	B	PLASTER	WHITE	INTACT	0.0	
1211	1109	1	SHELF	B	WOOD	WHITE	INTACT	0.2	
1212	1109	1	SHELF SUPPORT	B	WOOD	WHITE	INTACT	0.1	
1213	1109	3	WALL	A	TILE	WHITE	INTACT	0.2	
1214	1109	3	WALL	B	PLASTER	WHITE	INTACT	0.1	
1215	1109	3	WALL	C	PLASTER	WHITE	INTACT	0.2	
1216	1109	3	WALL	D	PLASTER	WHITE	INTACT	0.1	
1217	1109	3	FLOOR	A	VINYL	WHITE	INTACT	0.3	
1218	1109	3	CEILING	A	PLASTER	WHITE	INTACT	0.1	
1219	1109	3	BASE BOARD	D	VINYL	WHITE	INTACT	0.2	
1220	1109	3	DOOR	C	WOOD	BROWN	INTACT	0.2	
1221	1109	3	DOOR FRAME	C	METAL	WHITE	INTACT	0.2	
1222	1109	3	CABINET	B	METAL	WHITE	INTACT	0.3	
1223	1109	3	VENT	B	METAL	WHITE	INTACT	0.1	
1224	1109	3	SHOWER WALL	A	TILE	WHITE	INTACT	0.3	
1225	1109	4	WALL	A	PLASTER	WHITE	INTACT	0.1	
1226	1109	4	WALL	B	PLASTER	WHITE	INTACT	0.0	
1227	1109	4	WALL	C	PLASTER	WHITE	INTACT	0.2	
1228	1109	4	WALL	D	PLASTER	WHITE	INTACT	0.3	
1229	1109	4	FLOOR	A	WOOD	WHITE	INTACT	0.2	
1230	1109	4	CEILING	A	PLASTER	WHITE	INTACT	0.2	
1231	1109	4	BASE BOARD	B	VINYL	WHITE	INTACT	0.2	
1232	1109	4	DOOR	A	WOOD	WHITE	INTACT	0.2	
1233	1109	4	DOOR FRAME	A	METAL	WHITE	INTACT	0.1	
1234	1109	4	CLOSET WALL	B	PLASTER	WHITE	INTACT	0.0	
1235	1109	4	SHELF	B	WOOD	WHITE	INTACT	0.1	
1236	1109	4	SHELF SUPPORT	B	WOOD	WHITE	INTACT	0.1	
1237	1109	4	VENT	D	METAL	WHITE	INTACT	0.2	
1238	1109	4	CABINET	D	WOOD	BROWN	INTACT	0.1	
1239	1109	4	CABINET DOOR	D	WOOD	BROWN	INTACT	0.2	
1240	1109	3	SINK	B	PORCELAIN	WHITE	INTACT	0.0	
1241	1109	3	BATHTUB	A	METAL	WHITE	INTACT	0.2	
1242	1109	3	CHAIR RAIL	B	WOOD	WHITE	INTACT	0.2	
1243	1111	1	WALL	A	PLASTER	WHITE	INTACT	0.1	
1244	1111	1	WALL	B	PLASTER	WHITE	INTACT	0.1	
1245	1111	1	WALL	C	PLASTER	WHITE	INTACT	0.2	
1246	1111	1	WALL	D	PLASTER	WHITE	INTACT	0.2	
1247	1111	1	FLOOR	A	TILE	BROWN	INTACT	0.2	
1248	1111	1	CEILING	A	CONCRETE	WHITE	INTACT	0.6	
1249	1111	1	BASE BOARD	B	VINYL	BROWN	INTACT	0.3	
1250	1111	1	RADIATOR	C	METAL	WHITE	INTACT	0.2	
1251	1111	1	WINDOW FRAME	C	WOOD	BROWN	INTACT	0.1	
1252	1111	2	WALL	A	PLASTER	WHITE	INTACT	0.3	
1253	1111	2	WALL	B	PLASTER	WHITE	INTACT	0.2	
1254	1111	2	WALL	C	PLASTER	WHITE	INTACT	0.0	
1255	1111	2	WALL	D	PLASTER	WHITE	INTACT	0.2	
1256	1111	2	FLOOR	A	TILE	BROWN	INTACT	0.2	

Address:	Valley Hi-Rise				
Unit:	261 East University Avenue				

Sample Number:	Apartment #	Room #	BLDG Component	Location	Substrate	Color	Condition	Reading	Hazard Key
1257	1111	2	CEILING	A	CONCRETE	WHITE	INTACT	0.6	
1258	1111	2	BASE BOARD	D	VINYL	BROWN	INTACT	0.2	
1259	1111	2	RADIATOR	C	METAL	WHITE	INTACT	0.2	
1260	1111	2	DOOR	A	WOOD	BROWN	INTACT	0.3	
1261	1111	2	DOOR FRAME	A	METAL	WHITE	INTACT	0.1	
1262	1111	2	WINDOW FRAME	C	WOOD	WHITE	INTACT	0.0	
1263	1111	2	CLOSET WALL	A	PLASTER	WHITE	INTACT	0.1	
1264	1111	2	SHELF	A	WOOD	WHITE	INTACT	0.3	
1265	1111	2	SHELF SUPPORT	A	WOOD	WHITE	INTACT	0.3	
1266	1111	3	WALL	A	TILE	WHITE	INTACT	0.1	
1267	1111	3	WALL	B	PLASTER	WHITE	INTACT	0.2	
1268	1111	3	WALL	C	PLASTER	WHITE	INTACT	0.3	
1269	1111	3	WALL	D	PLASTER	WHITE	INTACT	0.0	
1270	1111	3	FLOOR	A	TILE	BROWN	INTACT	0.3	
1271	1111	3	CEILING	A	CONCRETE	WHITE	INTACT	0.3	
1272	1111	3	BASE BOARD	C	VINYL	BROWN	INTACT	0.0	
1273	1111	3	DOOR	D	WOOD	BROWN	INTACT	0.1	
1274	1111	3	DOOR FRAME	D	METAL	WHITE	INTACT	0.1	
1275	1111	3	CABINET	B	METAL	WHITE	INTACT	0.1	
1276	1111	3	VENT	B	METAL	WHITE	INTACT	0.1	
1277	1111	3	SHOWER WALL	A	TILE	WHITE	INTACT	0.3	
1278	1111	4	WALL	A	PLASTER	WHITE	INTACT	0.1	
1279	1111	4	WALL	B	PLASTER	WHITE	INTACT	0.2	
1280	1111	4	WALL	C	PLASTER	WHITE	INTACT	0.3	
1281	1111	4	WALL	D	PLASTER	WHITE	INTACT	0.3	
1282	1111	4	FLOOR	A	TILE	BROWN	INTACT	0.1	
1283	1111	4	CEILING	A	CONCRETE	WHITE	INTACT	0.3	
1284	1111	4	BASE BOARD	B	VINYL	BROWN	INTACT	0.2	
1285	1111	4	DOOR	A	WOOD	BROWN	INTACT	0.3	
1286	1111	4	DOOR FRAME	A	METAL	WHITE	INTACT	0.1	
1287	1111	4	CLOSET DOOR	A	WOOD	BROWN	INTACT	0.3	
1288	1111	4	CLOSET WALL	A	DRYWALL	WHITE	INTACT	0.3	
1289	1111	4	SHELF	A	WOOD	WHITE	INTACT	0.0	
1290	1111	4	SHELF SUPPORT	A	WOOD	WHITE	INTACT	0.0	
1291	1111	4	VENT	D	METAL	WHITE	INTACT	0.0	
1292	1111	4	CABINET	A	WOOD	BROWN	INTACT	0.0	
1293	1111	4	CABINET DOOR	A	WOOD	BROWN	INTACT	0.2	
1294	1111	3	CHAIR RAIL	B	WOOD	WHITE	INTACT	0.0	
1295	1111	3	SINK	B	PORCELAIN	WHITE	INTACT	0.0	
1296	1111	3	BATHTUB	A	METAL	WHITE	INTACT	0.1	
1297	COMMON	11TH FLOOR	WALL	A	PLASTER	PURPLE	INTACT	0.1	
1298	COMMON	11TH FLOOR	WALL	B	PLASTER	ORANGE	INTACT	0.2	
1299	COMMON	11TH FLOOR	WALL	C	PLASTER	WHITE	INTACT	0.0	
1300	COMMON	11TH FLOOR	WALL	D	PLASTER	WHITE	INTACT	0.2	
1301	COMMON	11TH FLOOR	BASE BOARD	C	VINYL	BROWN	INTACT	0.2	
1302	COMMON	11TH FLOOR	FLOOR	A	TILE	WHITE	INTACT	0.1	
1303	COMMON	11TH FLOOR	RAIL	A	WOOD	BROWN	INTACT	0.1	
1304	COMMON	11TH FLOOR	PIPE	A	METAL	WHITE	INTACT	0.3	
1305	COMMON	11TH FLOOR	FIRE EXTINGUISHER DOOR	D	METAL	WHITE	INTACT	0.0	
1306	COMMON	11TH FLOOR	RADIATOR	D	METAL	WHITE	INTACT	0.2	
1307	COMMON	11TH FLOOR	DOOR	D	METAL	GREEN	INTACT	0.0	
1308	COMMON	11TH FLOOR	DOOR FRAME	D	METAL	GREEN	INTACT	0.2	
1309	COMMON	11TH FLOOR	DOOR	D	WOOD	GREEN	INTACT	0.0	
1310	COMMON	11TH FLOOR	DOOR FRAME	D	METAL	GREEN	INTACT	0.2	
1311	COMMON	11TH FLOOR	WINDOW FRAME	B	METAL	GREEN	INTACT	0.1	
1312	COMMON	11TH FLOOR	ELEVATOR DOOR	C	METAL	GREEN	INTACT	0.2	
1313	COMMON	11TH FLOOR	ELEVATOR DOOR FRAME	C	METAL	GREEN	INTACT	0.3	
1314	COMMON	11TH FLOOR	RADIATOR	C	METAL	WHITE	INTACT	0.1	
1315	COMMON	11TH FLOOR	BALCONY RAIL	B	METAL	BROWN	INTACT	0.2	
1316	COMMON	11TH FLOOR	BALCONY LINTEL	D	METAL	GREEN	INTACT	7.7	
1317	COMMON	11TH FLOOR	DRAIN	C	METAL	BLACK	INTACT	0.5	
1318	COMMON	11TH FLOOR	DOOR	D	METAL	GREEN	INTACT	0.2	
1319	COMMON	11TH FLOOR	DOOR FRAME	D	METAL	GREEN	INTACT	0.0	
1320	COMMON	11TH FLOOR	WINDOW FRAME	D	METAL	GREEN	INTACT	0.2	
1321	COMMON	9TH FLOOR	WALL	A	PLASTER	PURPLE	INTACT	0.2	
1322	COMMON	9TH FLOOR	WALL	B	PLASTER	ORANGE	INTACT	0.2	
1323	COMMON	9TH FLOOR	WALL	C	PLASTER	WHITE	INTACT	0.0	
1324	COMMON	9TH FLOOR	WALL	D	PLASTER	WHITE	INTACT	0.1	
1325	COMMON	9TH FLOOR	WALL	C	TILE	WHITE	INTACT	0.2	
1326	COMMON	9TH FLOOR	BASE BOARD	C	VINYL	BROWN	INTACT	0.3	
1327	COMMON	9TH FLOOR	FLOOR	A	TILE	WHITE	INTACT	0.1	
1328	COMMON	9TH FLOOR	RAIL	A	WOOD	BROWN	INTACT	0.1	
1329	COMMON	9TH FLOOR	FIRE EXTINGUISHER DOOR	A	METAL	WHITE	INTACT	0.3	
1330	COMMON	9TH FLOOR	RADIATOR	C	METAL	WHITE	INTACT	0.0	
1331	COMMON	9TH FLOOR	DOOR	B	METAL	GREEN	INTACT	0.1	
1332	COMMON	9TH FLOOR	DOOR FRAME	B	METAL	GREEN	INTACT	0.2	
1333	COMMON	9TH FLOOR	DOOR	C	WOOD	GREEN	INTACT	0.0	
1334	COMMON	9TH FLOOR	DOOR FRAME	C	METAL	GREEN	INTACT	0.2	
1335	COMMON	9TH FLOOR	WINDOW FRAME	C	METAL	GREEN	INTACT	0.2	

Address:	Valley Hi-Rise				
Unit:	261 East University Avenue				

Sample Number:	Apartment #	Room #	BLDG Component	Location	Substrate	Color	Condition	Reading	Hazard Key
1336	COMMON	9TH FLOOR	ELEVATOR DOOR	C	METAL	GREEN	INTACT	0.3	
1337	COMMON	9TH FLOOR	ELEVATOR DOOR FRAME	C	METAL	GREEN	INTACT	0.1	
1338	COMMON	9TH FLOOR	RADIATOR	C	METAL	WHITE	INTACT	0.1	
1339	COMMON	9TH FLOOR	BALCONY RAIL	C	METAL	BROWN	INTACT	0.0	
1340	COMMON	9TH FLOOR	BALCONY LINTEL	A	METAL	GREEN	INTACT	8.1	
1341	COMMON	9TH FLOOR	DRAIN	D	METAL	BLACK	INTACT	0.0	
1342	COMMON	9TH FLOOR	DOOR	A	METAL	GREEN	INTACT	0.1	
1343	COMMON	9TH FLOOR	DOOR FRAME	A	METAL	GREEN	INTACT	0.1	
1344	COMMON	9TH FLOOR	WINDOW FRAME	A	METAL	GREEN	INTACT	0.1	
1345	COMMON	9TH FLOOR	BALCONY FLOOR	A	CONCRETE	GREEN	POOR	1.0	18
1346	COMMON	9TH FLOOR	VENT	D	METAL	WHITE	INTACT	0.0	
1347	COMMON	7TH FLOOR	WALL	A	PLASTER	WHITE	INTACT	0.1	
1348	COMMON	7TH FLOOR	WALL	B	PLASTER	WHITE	INTACT	0.2	
1349	COMMON	7TH FLOOR	WALL	C	PLASTER	WHITE	INTACT	0.1	
1350	COMMON	7TH FLOOR	WALL	D	PLASTER	WHITE	INTACT	0.2	
1351	COMMON	7TH FLOOR	BASE BOARD	C	VINYL	BROWN	INTACT	0.1	
1352	COMMON	7TH FLOOR	FLOOR	A	TILE	WHITE	INTACT	0.2	
1353	COMMON	7TH FLOOR	RAIL	A	WOOD	BROWN	INTACT	0.0	
1354	COMMON	7TH FLOOR	FIRE EXTINGUISHER DOOR	A	METAL	WHITE	INTACT	0.2	
1355	COMMON	7TH FLOOR	RADIATOR	D	METAL	WHITE	INTACT	0.1	
1356	COMMON	7TH FLOOR	DOOR	D	METAL	GREEN	INTACT	0.1	
1357	COMMON	7TH FLOOR	DOOR FRAME	D	METAL	GREEN	INTACT	0.2	
1358	COMMON	7TH FLOOR	DOOR	A	WOOD	GREEN	INTACT	0.1	
1359	COMMON	7TH FLOOR	DOOR FRAME	A	METAL	GREEN	INTACT	0.0	
1360	COMMON	7TH FLOOR	WINDOW FRAME	C	METAL	GREEN	INTACT	0.0	
1361	COMMON	7TH FLOOR	ELEVATOR DOOR	C	METAL	GREEN	INTACT	0.1	
1362	COMMON	7TH FLOOR	ELEVATOR DOOR FRAME	C	METAL	GREEN	INTACT	0.1	
1363	COMMON	7TH FLOOR	RADIATOR	C	METAL	WHITE	INTACT	0.2	
1364	COMMON	7TH FLOOR	BALCONY RAIL	C	METAL	BROWN	INTACT	0.1	
1365	COMMON	7TH FLOOR	BALCONY LINTEL	C	METAL	GREEN	INTACT	9.2	
1366	COMMON	7TH FLOOR	DRAIN	B	METAL	BLACK	INTACT	1.0	
1367	COMMON	7TH FLOOR	DOOR	A	METAL	GREEN	INTACT	0.3	
1368	COMMON	7TH FLOOR	DOOR FRAME	A	METAL	GREEN	INTACT	0.3	
1369	COMMON	7TH FLOOR	WINDOW FRAME	A	METAL	GREEN	INTACT	0.1	
1370	COMMON	7TH FLOOR	FLOOR	A	CONCRETE	GRAY	POOR	0.2	
1371	COMMON	7TH FLOOR	VENT	B	METAL	WHITE	INTACT	0.1	
1372	COMMON	5TH FLOOR	WALL	A	PLASTER	WHITE	INTACT	0.2	
1373	COMMON	5TH FLOOR	WALL	B	PLASTER	WHITE	INTACT	0.1	
1374	COMMON	5TH FLOOR	WALL	C	PLASTER	WHITE	INTACT	0.1	
1375	COMMON	5TH FLOOR	WALL	D	PLASTER	WHITE	INTACT	0.2	
1376	COMMON	5TH FLOOR	CEILING	A	CONCRETE	WHITE	INTACT	0.3	
1377	COMMON	5TH FLOOR	BASE BOARD	C	VINYL	BROWN	INTACT	0.3	
1378	COMMON	5TH FLOOR	FLOOR	A	TILE	WHITE	INTACT	0.3	
1379	COMMON	5TH FLOOR	RAIL	A	WOOD	BROWN	INTACT	0.3	
1380	COMMON	5TH FLOOR	FLOOR	A	TILE	WHITE	INTACT	0.3	
1381	COMMON	5TH FLOOR	RAIL	A	WOOD	BROWN	INTACT	0.0	
1382	COMMON	5TH FLOOR	FIRE EXTINGUISHER DOOR	D	METAL	WHITE	INTACT	0.2	
1383	COMMON	5TH FLOOR	RADIATOR	D	METAL	WHITE	INTACT	0.1	
1384	COMMON	5TH FLOOR	DOOR	B	METAL	GREEN	INTACT	0.0	
1385	COMMON	5TH FLOOR	DOOR FRAME	B	METAL	GREEN	INTACT	0.0	
1386	COMMON	5TH FLOOR	DOOR	C	METAL	GREEN	INTACT	0.0	
1387	COMMON	5TH FLOOR	DOOR FRAME	C	METAL	GREEN	INTACT	0.0	
1388	COMMON	5TH FLOOR	WINDOW FRAME	C	WOOD	BROWN	INTACT	0.3	
1389	COMMON	5TH FLOOR	ELEVATOR DOOR	C	METAL	GREEN	INTACT	0.2	
1390	COMMON	5TH FLOOR	ELEVATOR DOOR FRAME	C	METAL	GREEN	INTACT	0.1	
1391	COMMON	5TH FLOOR	RADIATOR	C	METAL	WHITE	INTACT	0.1	
1392	COMMON	5TH FLOOR	BALCONY RAIL	C	METAL	BROWN	INTACT	0.2	
1393	COMMON	5TH FLOOR	BALCONY LINTEL	A	METAL	GREEN	INTACT	9.9	
1394	COMMON	5TH FLOOR	BALCONY DRAIN	D	METAL	BLACK	INTACT	0.0	
1395	COMMON	5TH FLOOR	BALCONY DOOR	A	METAL	GREEN	INTACT	0.0	
1396	COMMON	5TH FLOOR	BALCONY DOOR FRAME	A	METAL	GREEN	INTACT	0.1	
1397	COMMON	5TH FLOOR	FLOOR	A	CONCRETE	GRAY	POOR	0.2	
1398	COMMON	5TH FLOOR	VENT	B	METAL	WHITE	INTACT	0.1	
1399	COMMON	3RD FLOOR	WALL	A	PLASTER	PURPLE	INTACT	0.0	
1400	COMMON	3RD FLOOR	WALL	B	PLASTER	ORANGE	INTACT	0.1	
1401	COMMON	3RD FLOOR	WALL	C	PLASTER	WHITE	INTACT	0.1	
1402	COMMON	3RD FLOOR	WALL	D	PLASTER	WHITE	INTACT	0.1	
1403	COMMON	3RD FLOOR	CEILING	A	CONCRETE	WHITE	INTACT	0.1	
1404	COMMON	3RD FLOOR	BASE BOARD	C	VINYL	BROWN	INTACT	0.2	
1405	COMMON	3RD FLOOR	FLOOR	A	TILE	WHITE	INTACT	0.1	
1406	COMMON	3RD FLOOR	RAIL	A	WOOD	BROWN	INTACT	0.2	
1407	COMMON	3RD FLOOR	VENT	B	METAL	WHITE	INTACT	0.2	
1408	COMMON	3RD FLOOR	FIRE EXTINGUISHER DOOR	D	METAL	WHITE	INTACT	0.1	
1409	COMMON	3RD FLOOR	RADIATOR	C	METAL	WHITE	INTACT	0.2	
1410	COMMON	3RD FLOOR	DOOR	B	METAL	GREEN	INTACT	0.0	
1411	COMMON	3RD FLOOR	DOOR FRAME	B	METAL	GREEN	INTACT	0.1	
1412	COMMON	3RD FLOOR	DOOR	A	WOOD	GREEN	INTACT	0.2	
1413	COMMON	3RD FLOOR	DOOR FRAME	A	METAL	GREEN	INTACT	0.3	
1414	COMMON	3RD FLOOR	WINDOW FRAME	C	METAL	GREEN	INTACT	0.3	

Address:	Valley Hi-Rise				
Unit:	261 East University Avenue				

Sample Number:	Apartment #	Room #	BLDG Component	Location	Substrate	Color	Condition	Reading	Hazard Key
1415	COMMON	3RD FLOOR	ELEVATOR DOOR	C	METAL	GREEN	INTACT	0.0	
1416	COMMON	3RD FLOOR	ELEVATOR DOOR FRAME	C	METAL	GREEN	INTACT	0.2	
1417	COMMON	3RD FLOOR	RADIATOR	C	METAL	WHITE	INTACT	0.2	
1418	COMMON	3RD FLOOR	BALCONY RAIL	C	METAL	BROWN	INTACT	0.3	
1419	COMMON	3RD FLOOR	BALCONY LINTEL	A	METAL	GREEN	INTACT	5.2	
1420	COMMON	3RD FLOOR	BALCONY DRAIN	D	METAL	BLACK	POOR	1.0	16
1421	COMMON	3RD FLOOR	BALCONY DOOR	A	METAL	GREEN	INTACT	0.1	
1422	COMMON	3RD FLOOR	DOOR FRAME	A	METAL	GREEN	INTACT	0.1	
1423	COMMON	3RD FLOOR	WINDOW FRAME	A	METAL	GREEN	INTACT	0.1	
1424	COMMON	3RD FLOOR	FLOOR	A	CONCRETE	GRAY	INTACT	0.2	
1425	COMMON	COMMUNITY ROOM	WALL	A	DRYWALL	BROWN	INTACT	0.0	
1426	COMMON	COMMUNITY ROOM	WALL	B	DRYWALL	BROWN	INTACT	0.1	
1427	COMMON	COMMUNITY ROOM	WALL	C	DRYWALL	BROWN	INTACT	-0.1	
1428	COMMON	COMMUNITY ROOM	WALL	D	DRYWALL	BROWN	INTACT	0.2	
1429	COMMON	COMMUNITY ROOM	COLUMN	B	DRYWALL	WHITE	INTACT	0.1	
1430	COMMON	COMMUNITY ROOM	CHAIR RAIL	B	WOOD	BROWN	INTACT	0.1	
1431	COMMON	COMMUNITY ROOM	CEILING	C	TILE	WHITE	INTACT	-0.2	
1432	COMMON	COMMUNITY ROOM	CEILING GRID	C	METAL	WHITE	INTACT	-0.1	
1433	COMMON	COMMUNITY ROOM	DOOR	D	WOOD	BROWN	INTACT	0.1	
1434	COMMON	COMMUNITY ROOM	DOOR FRAME	D	METAL	BROWN	INTACT	0.1	
1435	COMMON	COMMUNITY ROOM	RADIATOR	C	METAL	BROWN	INTACT	-0.1	
1436	COMMON	COMMUNITY ROOM	BASE BOARD	A	VINYL	BROWN	INTACT	0.1	
1437	COMMON	COMMUNITY ROOM	FLOOR	A	TILE	TAN	INTACT	0.2	
1438	COMMON	COMMUNITY ROOM	ELECTRIC PANEL	A	METAL	TAN	INTACT	-0.1	
1439	COMMON	COMMUNITY ROOM	WINDOW FRAME	A	METAL	TAN	INTACT	-0.1	
1440	COMMON	COMMUNITY ROOM	WINDOW FRAME	A	METAL	BROWN	INTACT	0.1	
1441	COMMON	MEN'S RESTROOM	WALL	A	DRYWALL	BEIGE	INTACT	0.0	
1442	COMMON	MEN'S RESTROOM	WALL	B	DRYWALL	BEIGE	INTACT	-0.1	
1443	COMMON	MEN'S RESTROOM	WALL	C	DRYWALL	BEIGE	INTACT	0.0	
1444	COMMON	MEN'S RESTROOM	WALL	D	DRYWALL	BEIGE	INTACT	0.2	
1445	COMMON	MEN'S RESTROOM	CEILING	A	TILE	WHITE	INTACT	-0.2	
1446	COMMON	MEN'S RESTROOM	CEILING GRID	A	METAL	WHITE	INTACT	0.2	
1447	COMMON	MEN'S RESTROOM	WALL TILE	A	TILE	WHITE	INTACT	-0.1	
1448	COMMON	MEN'S RESTROOM	DOOR	B	WOOD	BROWN	INTACT	0.2	
1449	COMMON	MEN'S RESTROOM	DOOR FRAME	B	METAL	BEIGE	INTACT	0.1	
1450	COMMON	MEN'S RESTROOM	FLOOR	B	TILE	TAN	INTACT	0.3	
1451	COMMON	MEN'S RESTROOM	VENT	C	METAL	BEIGE	INTACT	-0.1	
1452	COMMON	WOMEN'S RESTROOM	WALL	A	DRYWALL	BEIGE	INTACT	-0.1	
1453	COMMON	WOMEN'S RESTROOM	WALL	B	DRYWALL	BEIGE	INTACT	-0.1	
1454	COMMON	WOMEN'S RESTROOM	WALL	C	DRYWALL	BEIGE	INTACT	-0.1	
1455	COMMON	WOMEN'S RESTROOM	WALL	D	DRYWALL	BEIGE	INTACT	0.1	
1456	COMMON	WOMEN'S RESTROOM	CEILING	A	TILE	WHITE	INTACT	0.1	
1457	COMMON	WOMEN'S RESTROOM	CEILING GRID	A	METAL	WHITE	INTACT	-0.1	
1458	COMMON	WOMEN'S RESTROOM	WALL TILE	A	TILE	WHITE	INTACT	0.1	
1459	COMMON	WOMEN'S RESTROOM	DOOR	B	WOOD	BROWN	INTACT	0.3	
1460	COMMON	WOMEN'S RESTROOM	DOOR FRAME	B	METAL	BEIGE	INTACT	0.2	
1461	COMMON	WOMEN'S RESTROOM	FLOOR	B	TILE	TAN	INTACT	0.1	
1462	COMMON	WOMEN'S RESTROOM	VENT	A	METAL	BEIGE	INTACT	-0.1	
1463	COMMON	LOBBY 1ST FLOOR	WALL	A	DRYWALL	TAN	INTACT	0.0	
1464	COMMON	LOBBY 1ST FLOOR	WALL	B	DRYWALL	TAN	INTACT	0.1	
1465	COMMON	LOBBY 1ST FLOOR	WALL	C	DRYWALL	TAN	INTACT	0.1	
1466	COMMON	LOBBY 1ST FLOOR	WALL	D	DRYWALL	TAN	INTACT	0.2	
1467	COMMON	LOBBY 1ST FLOOR	CEILING	C	TILE	WHITE	INTACT	0.1	
1468	COMMON	LOBBY 1ST FLOOR	CEILING GRID	C	METAL	WHITE	INTACT	0.1	
1469	COMMON	LOBBY 1ST FLOOR	RADIATOR	C	METAL	BEIGE	INTACT	0.1	
1470	COMMON	LOBBY 1ST FLOOR	FLOOR	A	TILE	TAN	INTACT	0.1	
1471	COMMON	LOBBY 1ST FLOOR	BASE BOARD	A	VINYL	BROWN	INTACT	-0.1	
1472	COMMON	LOBBY 1ST FLOOR	DOOR	B	WOOD	BROWN	INTACT	-0.2	
1473	COMMON	LOBBY 1ST FLOOR	DOOR FRAME	B	METAL	BROWN	INTACT	-0.1	
1474	COMMON	LOBBY 1ST FLOOR	WINDOW FRAME	B	METAL	BROWN	INTACT	0.1	
1475	COMMON	LOBBY 1ST FLOOR	WALL PANEL	C	METAL	TAN	INTACT	-0.1	
1476	COMMON	LOBBY 1ST FLOOR	RADIATOR	C	METAL	BEIGE	INTACT	0.1	
1477	COMMON	LOBBY 1ST FLOOR	MAILBOX TRIM	A	WOOD	BROWN	INTACT	-0.1	
1478	COMMON	LOBBY 1ST FLOOR	DOOR	B	METAL	BROWN	INTACT	-0.1	
1479	COMMON	LOBBY 1ST FLOOR	ELEVATOR DOOR	C	METAL	BLUE	INTACT	-0.2	
1480	COMMON	LOBBY 1ST FLOOR	ELEVATOR DOOR FRAME	C	METAL	BLUE	INTACT	-0.1	
1481	COMMON	LOBBY 1ST FLOOR	WALL	C	TILE	BEIGE	INTACT	-0.2	
1482	COMMON	LOBBY 1ST FLOOR	VENT	D	METAL	BEIGE	INTACT	0.3	
1483	COMMON	LOBBY 1ST FLOOR	ELECTRIC PANEL	D	METAL	BEIGE	INTACT	-0.3	
1484	COMMON	LOBBY 1ST FLOOR	CEILING	D	DRYWALL	WHITE	INTACT	0.3	
1485	COMMON	1ST FLOOR VESTIBULE	WALL	B	DRYWALL	BROWN	INTACT	0.1	
1486	COMMON	1ST FLOOR VESTIBULE	WALL	D	DRYWALL	BROWN	INTACT	0.0	
1487	COMMON	1ST FLOOR VESTIBULE	CEILING	B	DRYWALL	WHITE	INTACT	0.1	
1488	COMMON	1ST FLOOR VESTIBULE	RADIATOR	B	METAL	BROWN	INTACT	0.1	
1489	COMMON	2ND FLOOR VESTIBULE	WALL	B	DRYWALL	BROWN	INTACT	0.2	
1490	COMMON	2ND FLOOR VESTIBULE	WALL	D	DRYWALL	BROWN	INTACT	0.2	
1491	COMMON	2ND FLOOR VESTIBULE	CEILING	B	DRYWALL	WHITE	INTACT	0.2	
1492	COMMON	2ND FLOOR VESTIBULE	RADIATOR	B	METAL	BROWN	INTACT	0.1	
1493	COMMON	2ND FLOOR LOBBY	WALL	A	DRYWALL	BEIGE	INTACT	-0.1	

Address:	Valley Hi-Rise				
Unit:	261 East University Avenue				

Sample Number:	Apartment #	Room #	BLDG Component	Location	Substrate	Color	Condition	Reading	Hazard Key
1494	COMMON	2ND FLOOR LOBBY	WALL	B	DRYWALL	BEIGE	INTACT	0.2	
1495	COMMON	2ND FLOOR LOBBY	WALL	C	DRYWALL	BEIGE	INTACT	0.2	
1496	COMMON	2ND FLOOR LOBBY	WALL	D	DRYWALL	BEIGE	INTACT	-0.1	
1497	COMMON	2ND FLOOR LOBBY	CEILING	C	CONCRETE	WHITE	INTACT	0.6	
1498	COMMON	2ND FLOOR LOBBY	FLOOR	C	TILE	TAN	INTACT	0.3	
1499	COMMON	2ND FLOOR LOBBY	BASE BOARD	C	VINYL	BROWN	INTACT	-0.1	
1500	COMMON	2ND FLOOR LOBBY	RADIATOR	A	METAL	BEIGE	INTACT	0.2	
1501	COMMON	2ND FLOOR LOBBY	HAND RAIL	A	WOOD	BROWN	INTACT	0.0	
1502	COMMON	2ND FLOOR LOBBY	CEILING	A	CONCRETE	WHITE	INTACT	-0.1	
1503	COMMON	2ND FLOOR LOBBY	CEILING GRID	A	METAL	WHITE	INTACT	0.3	
1504	COMMON	2ND FLOOR LAUNDRY	WALL	A	PLASTER	BEIGE	INTACT	0.2	
1505	COMMON	2ND FLOOR LAUNDRY	WALL	B	PLASTER	BEIGE	INTACT	0.1	
1506	COMMON	2ND FLOOR LAUNDRY	WALL	C	PLASTER	BEIGE	INTACT	0.1	
1507	COMMON	2ND FLOOR LAUNDRY	WALL	D	PLASTER	BEIGE	INTACT	0.0	
1508	COMMON	2ND FLOOR LAUNDRY	CEILING	A	TILE	WHITE	INTACT	0.2	
1509	COMMON	2ND FLOOR LAUNDRY	CEILING GRID	A	METAL	WHITE	INTACT	0.0	
1510	COMMON	2ND FLOOR LAUNDRY	FLOOR	A	TILE	TAN	INTACT	-0.2	
1511	COMMON	2ND FLOOR LAUNDRY	BASE BOARD	A	VINYL	BROWN	INTACT	-0.1	
1512	COMMON	2ND FLOOR LAUNDRY	RADIATOR	D	METAL	BEIGE	INTACT	-0.1	
1513	COMMON	2ND FLOOR LAUNDRY	COLUMN	X	PLASTER	BEIGE	INTACT	-0.1	
1514	COMMON	2ND FLOOR LAUNDRY	FLOOR	B	CONCRETE	GREEN	POOR	0.2	
1515	COMMON	2ND FLOOR LAUNDRY	DOOR	B	METAL	BEIGE	INTACT	0.2	
1516	COMMON	2ND FLOOR LAUNDRY	DOOR FRAME	B	METAL	RED	FAIR	0.2	
1517	COMMON	OFFICE RESTROOM	WALL	A	DRYWALL	BEIGE	INTACT	-0.1	
1518	COMMON	OFFICE RESTROOM	WALL	B	DRYWALL	BEIGE	INTACT	-0.1	
1519	COMMON	OFFICE RESTROOM	WALL	C	DRYWALL	BEIGE	INTACT	0.1	
1520	COMMON	OFFICE RESTROOM	WALL	D	DRYWALL	BEIGE	INTACT	0.3	
1521	COMMON	OFFICE RESTROOM	WALL TILE	D	TILE	WHITE	INTACT	0.1	
1522	COMMON	OFFICE RESTROOM	CEILING	A	DRYWALL	BEIGE	INTACT	-0.1	
1523	COMMON	OFFICE RESTROOM	DOOR	C	WOOD	BEIGE	INTACT	-0.1	
1524	COMMON	OFFICE RESTROOM	DOOR FRAME	C	METAL	BEIGE	INTACT	-0.1	
1525	COMMON	OFFICE RESTROOM	VENT	A	METAL	WHITE	INTACT	-0.1	
1526	COMMON	OFFICE RESTROOM	FLOOR	B	TILE	BEIGE	INTACT	-0.1	
1527	COMMON	NORTH STAIRS	WALL	A	CONCRETE	BEIGE	INTACT	0.3	
1528	COMMON	NORTH STAIRS	WALL	B	CONCRETE	BEIGE	INTACT	0.1	
1529	COMMON	NORTH STAIRS	WALL	C	CONCRETE	BEIGE	INTACT	-0.1	
1530	COMMON	NORTH STAIRS	CEILING	A	CONCRETE	BEIGE	INTACT	0.2	
1531	COMMON	NORTH STAIRS	FLOOR	A	CONCRETE	GRAY	INTACT	0.1	
1532	COMMON	NORTH STAIRS	BASE BOARD	C	VINYL	BROWN	INTACT	0.1	
1533	COMMON	NORTH STAIRS	RADIATOR	C	METAL	BEIGE	INTACT	0.1	
1534	COMMON	NORTH STAIRS	FIRE CABINET	A	METAL	BEIGE	INTACT	0.0	
1535	COMMON	NORTH STAIRS	DOOR	B	METAL	GREEN	INTACT	0.3	
1536	COMMON	NORTH STAIRS	DOOR FRAME	B	METAL	GREEN	INTACT	0.4	
1537	COMMON	NORTH STAIRS	STAIR TREAD	D	CONCRETE	GRAY	INTACT	0.2	
1538	COMMON	NORTH STAIRS	STAIR RISER	D	METAL	BLACK	FAIR	0.1	
1539	COMMON	NORTH STAIRS	STAIR STRINGER	D	METAL	BLACK	FAIR	0.2	
1540	COMMON	NORTH STAIRS	STAIR STRINGER	D	METAL	BLACK	FAIR	0.2	
1541	COMMON	NORTH STAIRS	RAILING	D	METAL	BLACK	INTACT	1.0	
1542	COMMON	SOUTHWEST STAIRS	WALL	A	CONCRETE	BEIGE	INTACT	0.3	
1543	COMMON	SOUTHWEST STAIRS	WALL	B	CONCRETE	BEIGE	INTACT	0.1	
1544	COMMON	SOUTHWEST STAIRS	WALL	C	CONCRETE	BEIGE	INTACT	-0.1	
1545	COMMON	SOUTHWEST STAIRS	WALL	D	CONCRETE	BEIGE	INTACT	-0.1	
1546	COMMON	SOUTHWEST STAIRS	CEILING	D	CONCRETE	BEIGE	INTACT	-0.1	
1547	COMMON	SOUTHWEST STAIRS	FLOOR	D	CONCRETE	GRAY	INTACT	-0.1	
1548	COMMON	SOUTHWEST STAIRS	BASE BOARD	D	VINYL	BROWN	INTACT	0.1	
1549	COMMON	SOUTHWEST STAIRS	RADIATOR	D	METAL	BEIGE	INTACT	-0.1	
1550	COMMON	SOUTHWEST STAIRS	DOOR	C	METAL	TAN	INTACT	-0.2	
1551	COMMON	SOUTHWEST STAIRS	DOOR FRAME	C	METAL	TAN	INTACT	0.5	
1552	COMMON	SOUTHWEST STAIRS	BASE BOARD	D	VINYL	BROWN	INTACT	0.1	
1553	COMMON	SOUTHWEST STAIRS	RADIATOR	D	METAL	BEIGE	INTACT	0.3	
1554	COMMON	SOUTHWEST STAIRS	DOOR	C	METAL	TAN	INTACT	-0.2	
1555	COMMON	SOUTHWEST STAIRS	DOOR FRAME	C	METAL	TAN	INTACT	0.5	
1556	COMMON	SOUTHWEST STAIRS	STAIR TREAD	D	CONCRETE	GRAY	INTACT	0.3	
1557	COMMON	SOUTHWEST STAIRS	STAIR RISER	D	METAL	BLACK	INTACT	1.0	
1558	COMMON	SOUTHWEST STAIRS	STAIR STRINGER	D	METAL	BLACK	INTACT	1.0	
1559	COMMON	SOUTHWEST STAIRS	RAILING	B	METAL	BLACK	INTACT	0.4	
1560	COMMON	SOUTHWEST STAIRS	WALL PANEL	B	METAL	BEIGE	INTACT	-0.4	
1561	COMMON	NORTHEAST STAIRS	WALL	A	CONCRETE	BEIGE	INTACT	0.1	
1562	COMMON	NORTHEAST STAIRS	WALL	B	CONCRETE	BEIGE	INTACT	0.1	
1563	COMMON	NORTHEAST STAIRS	WALL	C	CONCRETE	BEIGE	INTACT	-0.1	
1564	COMMON	NORTHEAST STAIRS	WALL	D	CONCRETE	BEIGE	INTACT	0.2	
1565	COMMON	NORTHEAST STAIRS	CEILING	A	CONCRETE	BEIGE	INTACT	0.1	
1566	COMMON	NORTHEAST STAIRS	DOOR	C	METAL	TAN	INTACT	0.3	
1567	COMMON	NORTHEAST STAIRS	DOOR FRAME	C	METAL	TAN	INTACT	0.2	
1568	COMMON	NORTHEAST STAIRS	FLOOR	B	CONCRETE	GRAY	INTACT	0.2	
1569	COMMON	NORTHEAST STAIRS	BASE BOARD	B	VINYL	BROWN	INTACT	-0.1	
1570	COMMON	NORTHEAST STAIRS	RADIATOR	A	METAL	BEIGE	INTACT	0.1	
1571	COMMON	NORTHEAST STAIRS	STAIR TREAD	B	CONCRETE	GRAY	INTACT	0.1	
1572	COMMON	NORTHEAST STAIRS	STAIR RISER	B	METAL	BLACK	INTACT	0.2	

Address:	Valley Hi-Rise				
Unit:	261 East University Avenue				

Sample Number:	Apartment #	Room #	BLDG Component	Location	Substrate	Color	Condition	Reading	Hazard Key
1573	COMMON	NORTHEAST STAIRS	STAIR STRINGER	B	METAL	BLACK	INTACT	-0.2	
1574	COMMON	NORTHEAST STAIRS	RAILING	B	METAL	BLACK	INTACT	1.0	
1575	COMMON	NORTHEAST STAIRS	FIRE CABINET	D	METAL	BEIGE	INTACT	0.4	
1576	COMMON	NORTHEAST STAIRS	DOOR	C	METAL	TAN	INTACT	0.3	
1577	COMMON	NORTHEAST STAIRS	DOOR FRAME	C	METAL	TAN	INTACT	-0.1	
1578	COMMON	EXTERIOR	WALL	A	STUCCO	BEIGE	INTACT	0.1	
1579	COMMON	EXTERIOR	CEILING	B	STUCCO	BEIGE	INTACT	0.1	
1580	COMMON	EXTERIOR	FOUNDATION	A	CONCRETE	BEIGE	INTACT	0.4	
1581	COMMON	EXTERIOR	FENCE	B	WOOD	BROWN	INTACT	-0.2	
1582	COMMON	EXTERIOR	WALL	B	CONCRETE	BEIGE	INTACT	0.2	
1583	COMMON	EXTERIOR	DOOR	B	METAL	BLUE	INTACT	0.3	
1584	COMMON	EXTERIOR	DOOR FRAME	B	METAL	BLUE	INTACT	0.3	
1585	COMMON	EXTERIOR	DOWN SPOUT	B	METAL	BEIGE	INTACT	0.5	
1586	COMMON	EXTERIOR	WALL	B	STUCCO	BEIGE	INTACT	0.0	
1587	COMMON	EXTERIOR	WALL	C	STUCCO	BEIGE	INTACT	-0.1	
1588	COMMON	EXTERIOR	COLUMN	C	CONCRETE	BEIGE	INTACT	0.5	
1589	COMMON	EXTERIOR	RAILING	C	METAL	BROWN	INTACT	1.0	
1590	COMMON	EXTERIOR	RAILING	C	METAL	WHITE	FAIR	1.0	
1591	COMMON	EXTERIOR	DOOR	C	METAL	WHITE	FAIR	0.2	
1592	COMMON	EXTERIOR	DOOR FRAME	C	METAL	WHITE	FAIR	1.0	
1593	COMMON	EXTERIOR	LINTEL	C	METAL	RED	FAIR	5.1	
1594	COMMON	EXTERIOR	LINTEL	A	METAL	RED	FAIR	5.4	
1595	COMMON	EXTERIOR	DOOR	D	METAL	GREEN	INTACT	0.2	
1596	COMMON	EXTERIOR	DOOR FRAME	D	METAL	GREEN	INTACT	0.5	
1597	COMMON	EXTERIOR	ACCESS HATCH	D	METAL	GRAY	POOR	1.0	16
1598	COMMON	EXTERIOR	GARAGE DOOR	D	WOOD	BROWN	INTACT	-0.1	
1599	COMMON	EXTERIOR	GARAGE DOOR FRAME	D	WOOD	BROWN	INTACT	-0.1	
1600	COMMON	EXTERIOR	CORNER ROUND	D	METAL	BROWN	INTACT	0.2	

*A lead-dust hazard is surface dust exceeding the levels shown below on one or more of the following components:*

- Floors: 40µg/Square Foot
- Window Sills: 250µg/Square Foot
- Window Trough: 400 µg/Square Foot

*A soil-lead hazard is bare soil with a lead content exceeding the following:*

- 100 parts per million in bare soil

**Analytical Report**  
**Analysis of Wipe for Lead Determination**

**TESTED FOR:** PSI, Inc  
2401 Pilot Knob Road  
Mendota Heights, MN 551201121  
Attn: Michael Tjaden

**Project ID:** 0673226-15  
St. Paul PHA  
Valley High Rise  
261 University Avenue  
St. Paul, MN

**Date Received:** 12/8/2010      **Date Analyzed:** 12/9/2010      **Date of Issue:** 12/10/2010

**Analyst:** KP      **Work Order:** 1012164      **Page:** 1 of 3

Lab Sample #	Client Sample #	Area (ft <sup>2</sup> )	Lead (µg)	Lead (µg/ft <sup>2</sup> )	Reporting Limit (µg/ft <sup>2</sup> )
001A	261-1	0.898		< 22	22
002A	261-2	1		< 20	20
003A	261-3	1		< 20	20
004A	261-4	0.898		< 22	22
005A	261-5	1		< 20	20
006A	261-6	0.898		< 22	22
007A	261-7	1		< 20	20
008A	261-8	0.898		< 22	22
009A	261-9	1		< 20	20
010A	261-10	1		< 20	20
011A	261-11	0.898		< 22	22
012A	261-12	1		< 20	20
013A	261-13	1		< 20	20
014A	261-14	0.898		< 22	22
015A	261-15	1		< 20	20
016A	261-16	1		< 20	20
017A	261-17	0.898		< 22	22
018A	261-18	1		< 20	20
019A	261-19	0.898		< 22	22

**Analytical Method:** PSI WI-503-815 modified from EPA SW846 7420, 3rd Edition, Nov. 1986

Analysis was performed by flame AA using a PE AAnalyst 400.

Reporting limit = 20µg Pb/Area sampled (ft<sup>2</sup>)

Respectfully submitted,  
PSI, Inc.

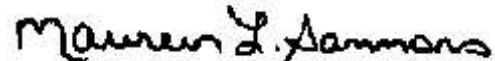

AIHA Lab ID #100373; NYELAP Lab ID #10930; CA Lab ID #2377.

Unless otherwise noted, all samples were acceptable upon receipt.

Sample results are not corrected for blanks.

All quality control sample results are within the acceptance range, unless noted.

All results are based on 2 significant figures. Results relate only to items tested.

Client submitted data is the determining factor in the accuracy of calculated results.

The attached Chain of Custody is incorporated into and becomes a part of the final report.

This report may not be reproduced, except in full, without written approval of PSI, Inc.

Approved Signatory  
Maureen Sammons

**Analytical Report**  
**Analysis of Wipe for Lead Determination**

**TESTED FOR:** PSI, Inc  
2401 Pilot Knob Road  
Mendota Heights, MN 551201121  
Attn: Michael Tjaden

**Project ID:** 0673226-15  
St. Paul PHA  
Valley High Rise  
261 University Avenue  
St. Paul, MN

**Date Received:** 12/8/2010      **Date Analyzed:** 12/9/2010      **Date of Issue:** 12/10/2010

**Analyst:** KP      **Work Order:** 1012164      **Page:** 2 of 3

Lab Sample #	Client Sample #	Area (ft <sup>2</sup> )	Lead (µg)	Lead (µg/ft <sup>2</sup> )	Reporting Limit (µg/ft <sup>2</sup> )
020A	261-20	1		< 20	20
021A	261-21	1		< 20	20
022A	261-22	0.898		< 22	22
023A	261-23	1		< 20	20
024A	261-24	1		< 20	20
025A	261-25	1		< 20	20
026A	261-26	0.898		< 22	22
027A	261-27	1		< 20	20
028A	261-28	1		< 20	20
029A	261-29	0.898		< 22	22
030A	261-30	1		< 20	20
031A	261-31	1		< 20	20
032A	261-32	1		< 20	20
033A	261-33	1		< 20	20
034A	261-34	0.898		< 22	22
035A	261-35	1		< 20	20
036A	261-36	1		< 20	20
037A	261-37		< 20		
038A	261-38	0.898		28	22

**Analytical Method:** PSI WI-503-815 modified from EPA SW846 7420, 3rd Edition, Nov. 1986

Analysis was performed by flame AA using a PE AAnalyst 400.

Reporting limit = 20µg Pb/Area sampled (ft<sup>2</sup>)

Respectfully submitted,  
PSI, Inc.

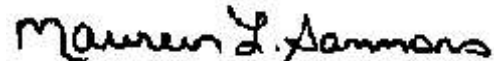

AIHA Lab ID #100373; NYELAP Lab ID #10930; CA Lab ID #2377.

Unless otherwise noted, all samples were acceptable upon receipt.

Sample results are not corrected for blanks.

All quality control sample results are within the acceptance range, unless noted.

All results are based on 2 significant figures. Results relate only to items tested.

Client submitted data is the determining factor in the accuracy of calculated results.

The attached Chain of Custody is incorporated into and becomes a part of the final report.

This report may not be reproduced, except in full, without written approval of PSI, Inc.

Approved Signatory  
Maureen Sammons

**Analytical Report**  
**Analysis of Wipe for Lead Determination**

**TESTED FOR:** PSI, Inc  
 2401 Pilot Knob Road  
 Mendota Heights, MN 551201121  
 Attn: Michael Tjaden

**Project ID:** 0673226-15  
 St. Paul PHA  
 Valley High Rise  
 261 University Avenue  
 St. Paul, MN

**Date Received:** 12/8/2010      **Date Analyzed:** 12/9/2010      **Date of Issue:** 12/10/2010

**Analyst:** KP      **Work Order:** 1012164      **Page:** 3 of 3

Lab Sample #	Client Sample #	Area (ft <sup>2</sup> )	Lead (µg)	Lead (µg/ft <sup>2</sup> )	Reporting Limit (µg/ft <sup>2</sup> )
039A	261-39	1		< 20	20
040A	261-40	1		< 20	20
041A	261-41	0.898		< 22	22
042A	261-42	1		< 20	20
043A	261-43	1		< 20	20
044A	261-44		< 20		
045A	261-45	0.898		< 22	22
046A	261-46	1		< 20	20
047A	261-47	1		< 20	20
048A	261-48	0.898		< 22	22
049A	261-49	1		< 20	20
050A	261-50	1		< 20	20
051A	261-51	0.898		< 22	22
052A	261-52	1		< 20	20
053A	261-53	1		< 20	20

**Analytical Method:** PSI WI-503-815 modified from EPA SW846 7420, 3rd Edition, Nov. 1986

*Analysis was performed by flame AA using a PE AAnalyst 400.*

Reporting limit = 20µg Pb/Area sampled (ft<sup>2</sup>)

Respectfully submitted,  
 PSI, Inc.

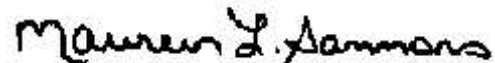

AIHA Lab ID #100373; NYELAP Lab ID #10930; CA Lab ID #2377.

Unless otherwise noted, all samples were acceptable upon receipt.

Sample results are not corrected for blanks.

All quality control sample results are within the acceptance range, unless noted.

All results are based on 2 significant figures. Results relate only to items tested.

Client submitted data is the determining factor in the accuracy of calculated results.

The attached Chain of Custody is incorporated into and becomes a part of the final report.

This report may not be reproduced, except in full, without written approval of PSI, Inc.

Approved Signatory  
 Maureen Sammons



**Analytical Report**  
**Analysis of Wipe for Lead Determination**

**TESTED FOR:** PSI, Inc  
 2401 Pilot Knob Road  
 Mendota Heights, MN 551201121  
 Attn: Michael Tjaden

**Project ID:** 0673226-15  
 St. Paul PHA  
 Valley High Rise  
 261 University Avenue  
 St. Paul, MN

**Date Received:** 12/8/2010      **Date Analyzed:** 12/9/2010      **Date of Issue:** 12/10/2010

**Analyst:** KP      **Work Order:** 1012165      **Page:** 1 of 1

Lab Sample #	Client Sample #	Area (ft <sup>2</sup> )	Lead (µg)	Lead (µg/ft <sup>2</sup> )	Reporting Limit (µg/ft <sup>2</sup> )
001A	261-C-1	1.5		< 13	13
002A	261-C-2	1		48	20
003A	261-C-3	1.5		< 13	13
004A	261-C-4	1		< 20	20
005A	261-C-5	1.5		< 13	13
006A	261-C-6	1		< 20	20
007A	261-C-7	1.5		< 13	13
008A	261-C-8	1		< 20	20
009A	261-C-9	1.5		< 13	13
010A	261-C-10	1		< 20	20
011A	261-C-11	1.5		< 13	13
012A	261-C-12	1		< 20	20

**Analytical Method:** PSI WI-503-815 modified from EPA SW846 7420, 3rd Edition, Nov. 1986

*Analysis was performed by flame AA using a PE AAnalyst 400.*

Reporting limit = 20µg Pb/Area sampled (ft<sup>2</sup>)

Respectfully submitted,  
 PSI, Inc.

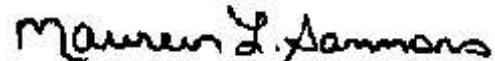

AIHA Lab ID #100373; NYELAP Lab ID #10930; CA Lab ID #2377.

Unless otherwise noted, all samples were acceptable upon receipt.

Sample results are not corrected for blanks.

All quality control sample results are within the acceptance range, unless noted.

All results are based on 2 significant figures. Results relate only to items tested.

Client submitted data is the determining factor in the accuracy of calculated results.

The attached Chain of Custody is incorporated into and becomes a part of the final report.

This report may not be reproduced, except in full, without written approval of PSI, Inc.

Approved Signatory  
 Maureen Sammons



## HAZARD IDENTIFICATION KEY AND RECOMMENDATIONS A-3

These hazards must be corrected in order to ensure the safety of your children and prevent any further exposure. All identified lead hazards with the cause and methods of treatment are described in the following tables:

HAZ #	HAZARD KEY	Component	Recommendations (What to Do to Reduce or Eliminate The Hazard)
1	PAINT HAZARD	Window, movable parts and/or troughs Jamb, Wells, Sash	<p><b>Do this now:</b> Windows should remain closed until this hazard is eliminated. If windows must be opened, restrict children from touching window parts. HEPA-vacuum area.</p> <p><b>(Good):</b> HEPA- vacuum loose particles visible in the trough portion of the window and clean sills and floor beneath the window using cleaning instructions in Section E. Repeat this treatment each time the windows are opened and/or closed.</p> <p><b>(Better):</b> Remove sashes and stops, plane all friction-affected edges. When jambs and/or parting beads are a hazard, wet-sand to remove loose paint and repaint or encapsulate. When troughs are a hazard, wet-sand to remove loose paint, repaint, encapsulate or cover with metal or plastic. Install jamb liners or sash kit. Replace stops.</p> <p><b>Permanent (Best):</b> Replace windows.</p> <p><b>Note: All windows in a room may not have been tested. If a window is not specifically addressed and appears to have a similar painting history, it should receive the same treatment as other tested windows in that room.</b></p>
2	PAINT HAZARD	Window Stops, Casing, Trim, Frame	<p><b>Do this now:</b> Windows should remain closed until this hazard is eliminated. If windows must be opened, restrict children from touching window parts. HEPA-vacuum adjacent areas.</p> <p><b>(Good):</b> Regularly clean adjacent sill using cleaning instructions in Section E. Repeat this treatment each time the windows are opened and/or closed.</p> <p><b>(Better):</b> Remove inside stops and sashes, wet-sand or plane sash edges where they meet with stops and edge of sill. Re-paint, encapsulate or replace stops. Finish by cleaning adjacent sill using cleaning instructions in Section E.</p> <p><b>Permanent (Best):</b> Replace windows.</p>
3	PAINT HAZARD	Window sill Apron	<p><b>Do this now:</b> Cover outer edge of sill with duct or masking tape and restrict child access. HEPA-vacuum surface and adjacent areas.</p> <p><b>(Good):</b> Scrape and repaint.</p> <p><b>(Better):</b> Scrape and encapsulate. Line outer edge with plastic.</p> <p><b>Permanent (Best):</b> Remove and replace.</p>
4	PAINT HAZARD	Stairway <input type="checkbox"/> Treads <input type="checkbox"/> Risers <input type="checkbox"/> Stringer <input type="checkbox"/> Skirt board <input type="checkbox"/> Rail	<p><b>Do this now:</b> Clean exposed surfaces and beneath stairs if applicable using cleaning instructions in Section E. HEPA-vacuum surface and adjacent areas.</p> <p><b>(Good):</b> Treads/Risers: Paint and install vinyl stair runner. /// Stringers/Baseboards/Rails: Paint.</p> <p><b>(Better):</b> Treads/Risers: Encapsulate and install vinyl stair runner. /// Stringers/Baseboards/Rails: Encapsulate.</p> <p><b>Permanent (Best):</b> Remove and replace.</p>
5	PAINT HAZARD	Wood Trim: Chair-rail	<p><b>Do this now:</b> Clean exposed surfaces and adjacent areas using cleaning instructions in Section E. HEPA-vacuum surface and adjacent areas.</p> <p><b>(Good):</b> Remove loose paint and repaint and adjust or remove the impacting object.</p> <p><b>(Better):</b> When the source is deterioration, remove loose paint and encapsulate the damaged area. When the source is impact, repair the damage and cover the affected surface with plastic, vinyl or similar material at the point of impact. Adjust or remove the impacting object.</p> <p><b>Permanent (Best):</b> Remove and replace the damaged component</p>
6	PAINT HAZARD	Wood Trim: Baseboards, chair rails, miscellaneous trim	<p><b>Do this now:</b> Clean exposed surfaces and adjacent areas using cleaning instructions in Section E. HEPA-vacuum surface and adjacent areas.</p> <p><b>(Good):</b> Remove loose paint and repaint and adjust or remove the impacting object.</p> <p><b>(Better):</b> When the source is deterioration, remove loose paint and encapsulate the damaged area. When the source is impact, repair the damage and cover the affected surface with plastic, vinyl or similar material at the point of impact. Adjust or remove the impacting object.</p> <p><b>Permanent (Best):</b> Remove and replace the damaged component.</p>
7	PAINT HAZARD	Door casing Trim	<p><b>Do this now:</b> Clean exposed surfaces and adjacent areas using cleaning instructions in Section E. HEPA-vacuum surface and adjacent areas.</p> <p><b>(Good):</b> Remove loose paint and repaint and adjust or remove the impacting object.</p> <p><b>(Better):</b> When the source is deterioration, remove loose paint and encapsulate the damaged area. When the source is impact, repair the damage and cover the affected surface with plastic, vinyl or similar material at the point of impact. Adjust or remove the impacting object.</p> <p><b>Permanent (Best):</b> Remove and replace the damaged component.</p>
8	PAINT HAZARD	Door Frame Jamb	<p><b>Do this now:</b> Clean exposed surfaces and adjacent areas using cleaning instructions in Section E. HEPA-vacuum carpet or wet-mop bare floor.</p> <p><b>(Good):</b> Plane leading edge of door, scrape and repaint jamb.</p> <p><b>(Better):</b> Plane leading edge of door, scrape and encapsulate jamb.</p> <p><b>Permanent (Best):</b> Replace door assembly.</p>
9	PAINT HAZARD	Door	<p><b>Do this now:</b> Clean exposed surfaces and adjacent areas using cleaning instructions in Section E.</p> <p><b>(Good):</b> Plane leading edge of door, eliminating all friction points. Install felt liner on stops. Scrape and repaint door. Re-hang door with new hardware if needed to eliminate further friction and/or impact problems.</p> <p><b>(Better):</b> Plane leading edge of door, eliminating all friction points. Install felt liner on stops. Scrape and encapsulate door. Re-hang door with new hardware if needed to eliminate further friction and/or impact problems.</p> <p><b>Permanent (Best):</b> Remove and replace door.</p>

HAZ #	HAZARD KEY	Component	Recommendations (What to Do to Reduce or Eliminate The Hazard)
10	PAINT HAZARD	Door stop	<b>Do this now:</b> Clean adjacent areas using cleaning instructions in Section C and HEPA-vacuum carpet or wet-mop bare floor. Reclean floor after any of the following treatments. <b>(Good):</b> Apply felt or foam liner to impact surface of stop <b>(Better):</b> Paint or encapsulate stop and apply felt or foam liner <b>Permanent (Best):</b> Remove and replace stop
11	PAINT HAZARD	Door threshold	<b>Do this now:</b> Cover threshold with duct tape until further treatment can be completed. Clean adjacent areas using cleaning instructions in Section E and HEPA-vacuum carpet or wet-mop bare floor. Reclean floor after any of the following treatments. <b>(Good):</b> Remove loose paint, repaint and cover with vinyl or sheet metal. Plane lower edge of door. <b>(Better):</b> Remove loose paint, encapsulate & cover with vinyl or sheet metal. Plane door lower edge. <b>Permanent (Best):</b> Remove and replace.
12	PAINT HAZARD	Floor	<b>Do this now:</b> Limit access if possible. Place temporary covering or runners over high traffic areas. Wet mop until and after any of the following treatments are completed. <b>(Good):</b> Remove and repair damaged areas and install non-skid runners over high traffic areas <b>(Better):</b> Remove loose paint, encapsulate and install carpet <b>Permanent (Best):</b> Remove loose paint, encapsulate and install permanent non-permeable floor
13	PAINT HAZARD	Plaster or Wallboard	<b>Do this now:</b> Prevent further disturbance and restrict children from access or instruct to avoid. Wet mop until and after any of the following treatments are completed. <b>(Good):</b> If deterioration is limited to a small area, repair damage and repaint wall. If deterioration is over a large area, do not attempt to repair. Use certified workers to complete the work. <b>(Better):</b> Use certified workers to repair and encapsulate <b>Permanent (Best):</b> Enclose wall with drywall, tape and finish with joint compound
14	PAINT HAZARD	Storage components Cabinets	<b>Do this now:</b> If component is used for food, cooking or eating utensils, linen or clothing, remove and clean these items and store in a non-contaminated area until one of the following treatments are completed. Wet-clean any adjacent floors, counters and other surfaces until and after any of the following treatments are completed. <b>(Good):</b> Repair, repaint and line all surfaces with vinyl, plastic or similar covering. Adjust doors, hinges and other hardware to further eliminate friction or impact. <b>(Better):</b> Repair, encapsulate and line all surfaces with vinyl, plastic or similar covering. <b>Permanent (Best):</b> Remove and replace
15	PAINT HAZARD	Storage components Shelving	<b>Do this now:</b> If component is used for food, cooking or eating utensils, linen or clothing, remove and clean these items and store in a non-contaminated area until one of the following treatments are completed. Wet-clean any adjacent floors, counters and other surfaces until and after any of the following treatments are completed. <b>(Good):</b> Repair, repaint and line all surfaces with vinyl, plastic or similar covering. Adjust doors, hinges and other hardware to further eliminate friction or impact. <b>(Better):</b> Repair, encapsulate and line all surfaces with vinyl, plastic or similar covering. <b>Permanent (Best):</b> Remove and replace
16	PAINT HAZARD	Radiator, Bath Tub and Sink	<b>Do this now:</b> Restrict children from contact. Clean adjacent areas using cleaning instructions in Section E and HEPA-vacuum carpet or wet-mop bare floor. Reclean floor after any of the following treatments. <b>(Good):</b> Scrape and re-paint. Wet surfaces frequently during scraping. <b>(Better):</b> Encapsulate or strip all painted surfaces. <b>Permanent (Best):</b> Remove and replace.
17	PAINT HAZARD	Siding and Trim:	<b>Do this now:</b> If accessible, restrict children from contact <b>(Good):</b> Repair with patch or filler, then re-paint <b>(Better):</b> Scrape and encapsulate all exposed wood surfaces. <b>Permanent (Best):</b> Remove and replace component
18	PAINT HAZARD	Structural component	<b>Do this now:</b> If accessible, restrict children from contact. <b>(Good):</b> Repair with patch or filler, then re-paint. <b>(Better):</b> Repair with patch or filler, then encapsulate. <b>Permanent (Best):</b> Remove and replace component.
19	PAINT HAZARD	Porch Ceiling	<b>Do this now:</b> Instruct children from playing on porch until hazard is treated. <b>(Good):</b> Scrape and re-paint. Wet surfaces frequently during scraping. <b>(Better):</b> Scrape and encapsulate all exposed wood surfaces. <b>Permanent (Best):</b> Install vinyl siding underlayment if house is being sided, or, install ½ inch from board, OSB or other rigid, permanent barrier. Caulk at all edges and unions.
20	SOIL HAZARD	Play or other areas	<b>Do this now:</b> If swings, sand boxes or other children's objects are present, relocate all to another area of the yard. Instruct children not to dig or play in the contaminated area. <b>(Good):</b> Rototill lead containing soil and cover with sod. <b>(Better):</b> Rototill lead containing soil and seed. <b>Permanent (Best):</b> Remove soil to a depth of six inches, replace with clean, uncontaminated fill and seed, sod or install plantings.
21	SOIL HAZARD	House perimeter	<b>Do this now:</b> Instruct children not to dig or play in the contaminated area. <b>(Good):</b> Rototill lead containing soil, cover with organic mulch and install plantings. <b>(Better):</b> Rototill lead containing soil, compact and install landscaping cloth and stone or gravel. <b>Permanent (Best):</b> Remove soil to a depth of six inches, replace with clean, uncontaminated fill or gravel/stone.

HAZ #	HAZARD KEY	Component	Recommendations (What to Do to Reduce or Eliminate The Hazard)
22	DUST HAZARD	Floors or Window Sills	<p><b>Important Note: Dust sampling is not performed on all floors and window sills during a risk assessment. For this reason it is important to clean all floors and horizontal surfaces such as window sills, ledges and counter tops regularly.</b></p> <p><b>Do this now:</b> Clean all floors, window sills and horizontal surfaces using the cleaning instructions included in Section E. Encourage frequent hand washing.</p> <p><b>Good:</b> Continue regular cleaning. Windows should remain closed until this hazard is eliminated. If windows must be opened, restrict children from touching window parts. HEPA- vacuum loose particles visible in the trough portion of the window and clean sills and floor beneath each day using cleaning instructions in Section E. Continue to encourage frequent hand washing.</p> <p><b>Best:</b> This hazard will not be permanently corrected by cleaning until corrections are made to the windows which are creating the hazard.</p>
23	HOBBY HAZARD		<p><b>Do this now:</b> Restrict children from access to hobby tools and equipment.</p> <p><b>(Good):</b> Perform a thorough cleaning of all horizontal surfaces around the hobby area using cleaning guidelines included in Section E of this report.</p> <p><b>(Better):</b> Install permanent drywall enclosure with operable door and security lock around hobby area.</p> <p><b>Permanent (Best):</b> Move this activity to an exterior secured shed. Note: this hazard will not be permanently corrected and exposures are still possible if accessed by a child.</p>
24	PAINT HAZARD	Wood Wainscoting	<p><b>Do this now:</b> Restrict children from access to the surface.</p> <p><b>(Good):</b> Repaint.</p> <p><b>(Better):</b> Encapsulate the surface.</p> <p><b>Permanent (Best):</b> Move any existing moldings, chair-rails or other protruding components and enclose with drywall.</p>
25	PAINT HAZARD	Free Standing Component	<p><b>Do this now:</b> Restrict children from further access.</p> <p><b>(Good):</b> If component is to be retained, place outside in grassy area on disposable plastic and scrape/repaint.</p> <p><b>(Better): Scrape/Paint</b> as described above and move to an area inaccessible to a child.</p> <p><b>Permanent (Best):</b> Dispose of the component.</p>
26	PAINT HAZARD	Exterior window sashes and frames	<p><b>Do this now:</b> Windows should remain closed until this hazard is eliminated. If windows must be opened, restrict children from touching window parts. HEPA-vacuum adjacent areas.</p> <p><b>(Good):</b> Regularly clean adjacent sill using cleaning instructions in Section E. Repeat this treatment each time the windows are opened and/or closed.</p> <p><b>(Better):</b> Remove inside stops and sashes, wet-sand or plane exterior sash edges where they meet with parting bead. Wet-sand parting beads and repaint or encapsulate. Re-paint, encapsulate or replace stops. Finish by cleaning adjacent sill using cleaning instructions in Section E.</p> <p><b>Permanent (Best):</b> Replace windows.</p>
27	CURRENT NON-HAZARD	Various	<p><b>Regularly observe for deterioration and use the cleaning guidelines within this report. Maintain the integrity of the paint surface as needed.</b></p>

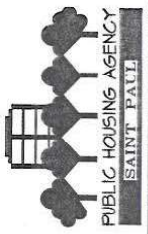
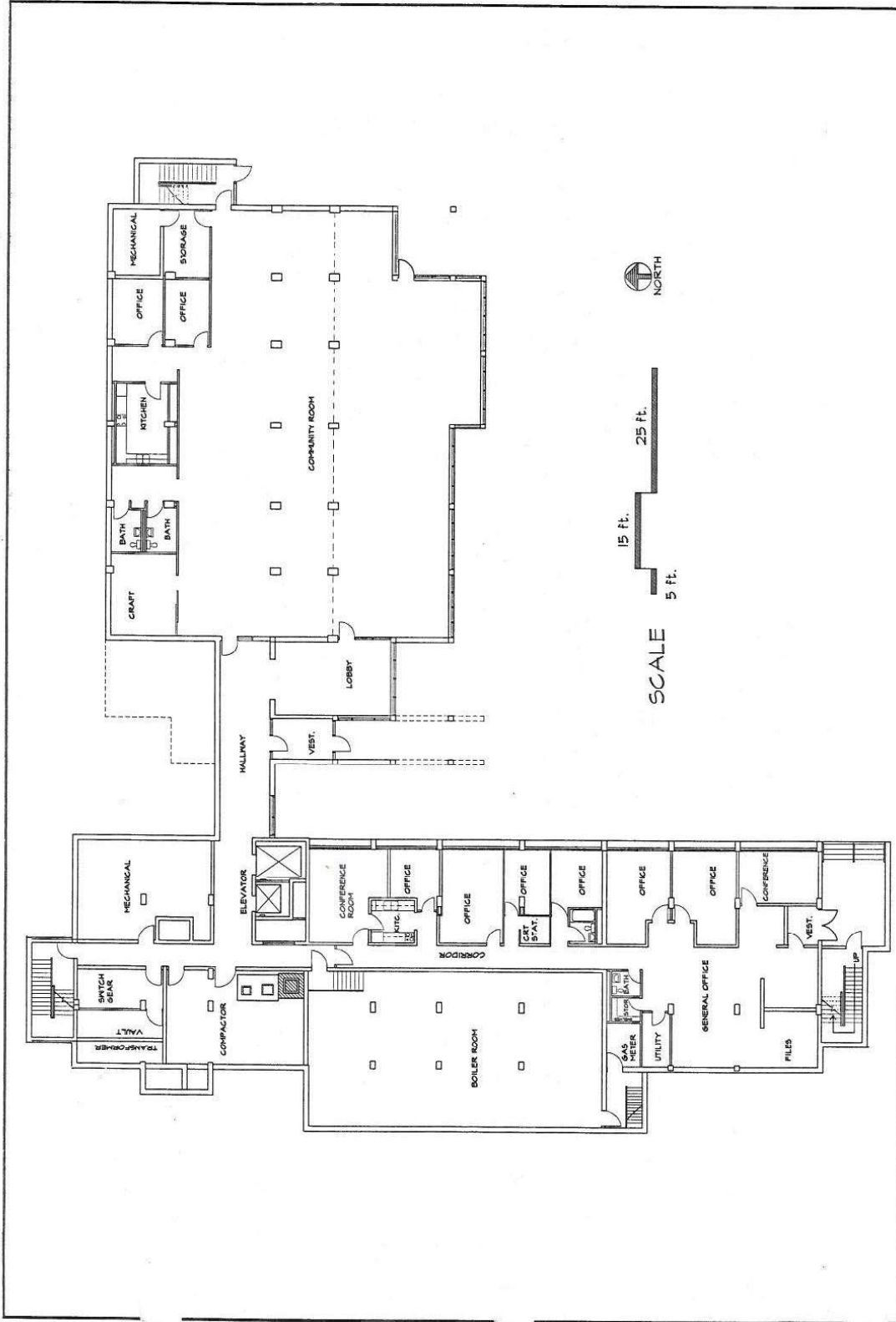

PH A OF SAINT PAUL  
 480 CEDAR STREET, SUITE 500  
 ST. PAUL, MN 55001  
 PHONE (612) 298-5664  
 FAX (612) 298-5666

**FIRST FLOOR PLAN**

VALLEY HI-RISE (MN 1-6)  
 261 UNIVERSITY AVE

NOTE:  
 ANY DEVIATIONS OR CORRECTIONS OF  
 THIS PLAN SHOULD BE FORWARDED TO  
 KRISTEN SPECK AT CENTRAL OFFICE

DRAWN BY: FGV.

DATE: 4/16

REVISIONS:



2401 Pilot Knob Road, #138, Mendota Heights, MN 55120  
 PHONE: (651) 646-8148 FAX: (651) 646-8258

PHA Hi-Rise Risk Assessment

Valley Hi-Rise  
 261 E. University Avenue  
 St. Paul, Minnesota

Date: 2-23-11

File Name: Exterior

Project Number: 0673226-15

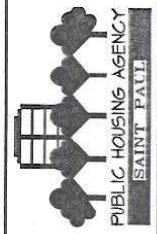
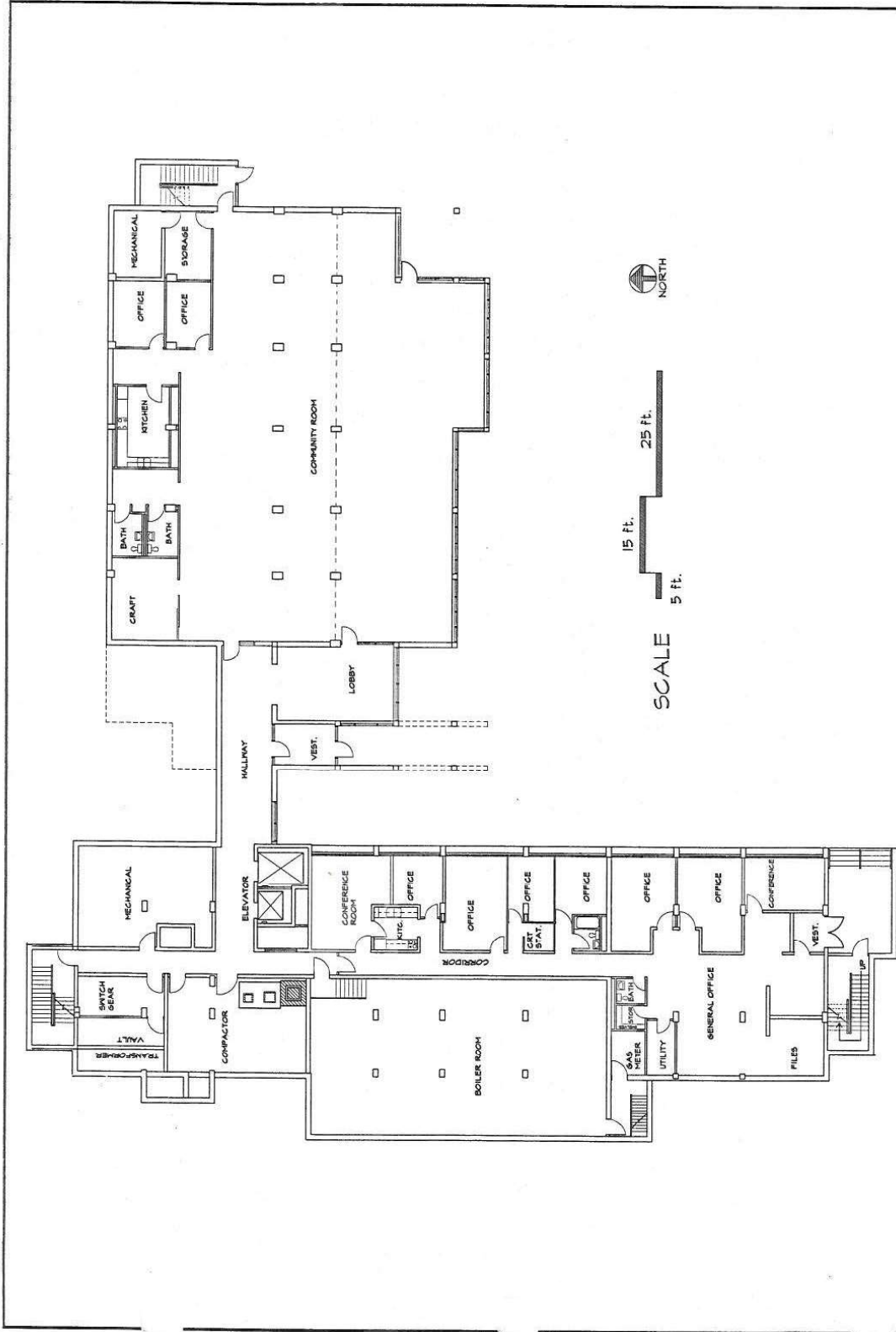

PHA OF SAINT PAUL  
 480 CEDAR STREET, SUITE 500  
 ST. PAUL, MN 55001  
 PHONE (612) 298-5664  
 FAX (612) 298-5666

**FIRST FLOOR PLAN**

VALLEY HI-RISE (MN 1-6)  
 261 UNIVERSITY AVE

NOTE:  
 ANY DEVIATIONS OR CORRECTIONS OF  
 THIS PLAN SHOULD BE FORWARDED TO  
 KRISTEN SPECK AT CENTRAL OFFICE

DRAWN BY: FGV.	REVISIONS:
DATE: 4/16	



2401 Pilot Knob Road, #138, Mendota Heights, MN 55120  
 PHONE: (651) 646-8148 FAX: (651) 646-8258

**PHA Hi-Rise Risk Assessment**

Valley Hi-Rise  
 261 E. University Avenue  
 St. Paul, Minnesota

Date:	2-23-11
File Name:	Common 1st Floor
Project Number:	0673226-15

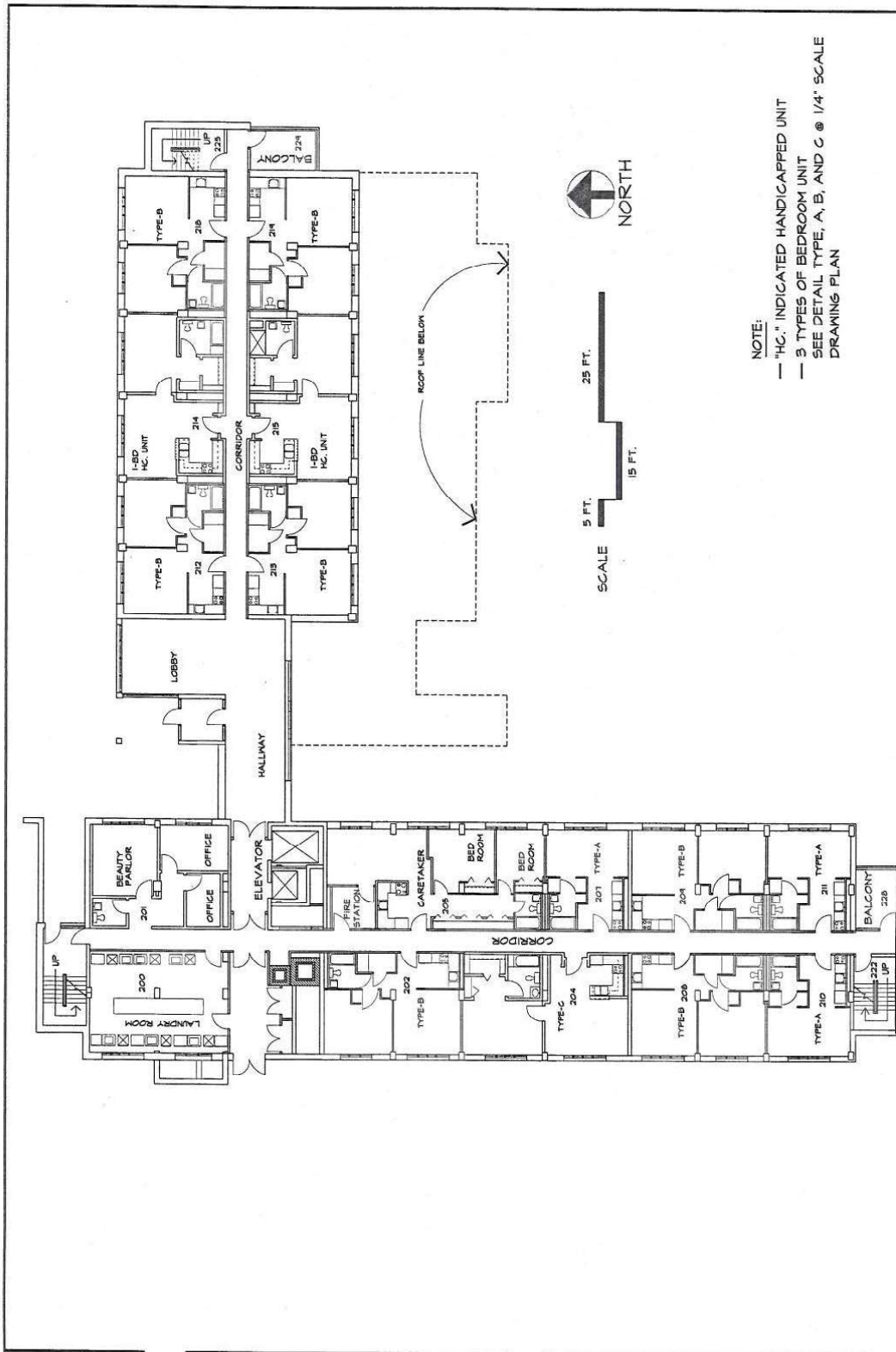

NOTE:  
 — "HC." INDICATED HANDICAPPED UNIT  
 — 3 TYPES OF BEDROOM UNIT  
 SEE DETAIL TYPE, A, B, AND C @ 1/4" SCALE  
 DRAWING PLAN

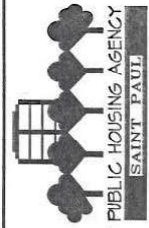

PHA OF SAINT PAUL  
 400 CEDAR STREET, SUITE 600  
 ST. PAUL, MN 55101  
 PHONE (612) 240-5464  
 FAX (612) 240-5466

SECOND FLOOR PLAN  
 TYPICAL THRU 11TH FLR.  
 VALLEY HI-RISE (MN 1-6)  
 261 UNIVERSITY AVE

NOTE:  
 ANY DEVIATIONS OR CORRECTIONS OF  
 THIS PLAN SHOULD BE FORWARDED TO  
 KRISTEN SPECK AT CENTRAL OFFICE

DRAWN BY: FGV.
DATE: 4/16
REVISIONS:





2401 Pilot Knob Road, #138, Mendota Heights, MN 55120  
 PHONE: (651) 646-8148 FAX: (651) 646-8258

PHA Hi-Rise Risk Assessment

Valley Hi-Rise  
 261 E. University Avenue  
 St. Paul, Minnesota

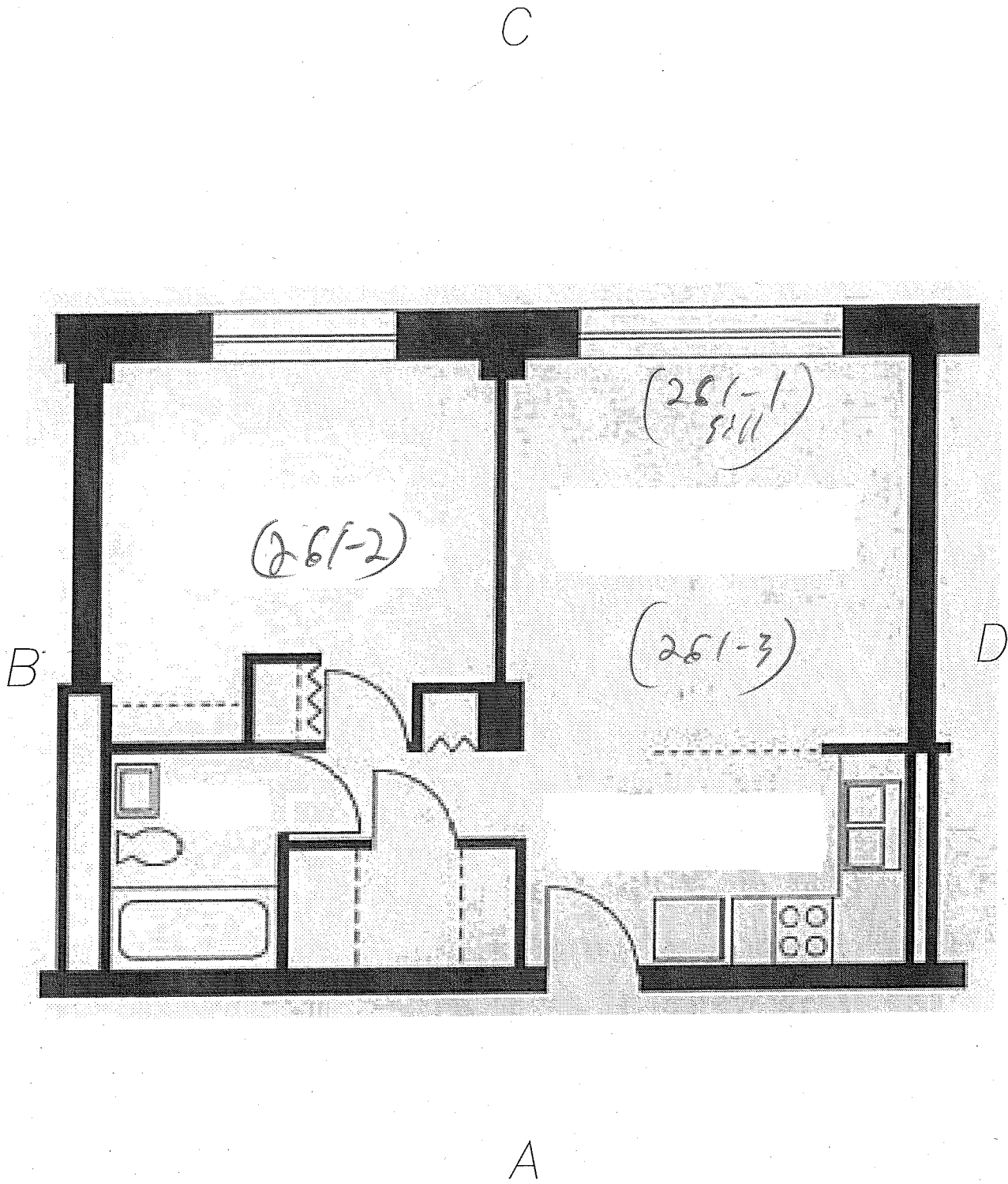
Date:	2-23-11
File Name:	Hallways
Project Number:	0673226-15



 <b>Information To Build On</b> Engineering • Consulting • Testing <u>Environmental Services</u> 2401 Pilot Knob Road, #138, Mendota Heights, MN 55120 PHONE: (651) 646-8148 FAX: (651) 646-8258	PHA Hi-Rise Risk Assessment	Unit: 1111
	Valley - Hi-Rise	Date: 12-03-10
	261 East University Avenue	File Name: Unit Layout A-2 Single Bedroom
	St. Paul, Minnesota	Project Number: 0673226-15

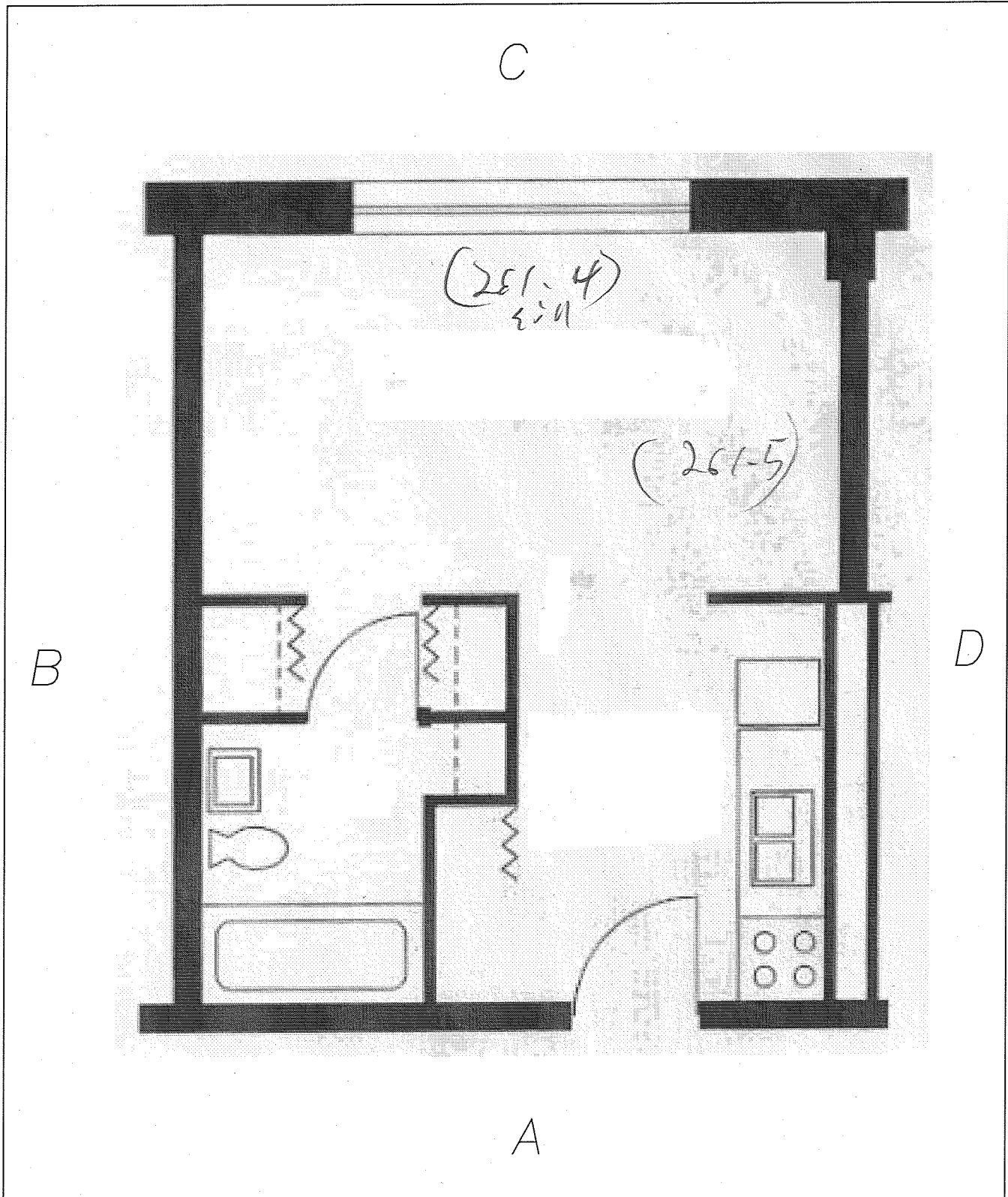

 <b>Information To Build On</b> Engineering • Consulting • Testing <u>Environmental Services</u> 2401 Pilot Knob Road, #138, Mendota Heights, MN 55120 PHONE: (651) 646-8148 FAX: (651) 646-8258	PHA Hi-Rise Risk Assessment	Unit: 1109
	Valley - Hi-Rise 261 East University Avenue St. Paul, Minnesota	Date: 12-03-10
		File Name: Unit Layout B-2 Loft
		Project Number: 0673226-15

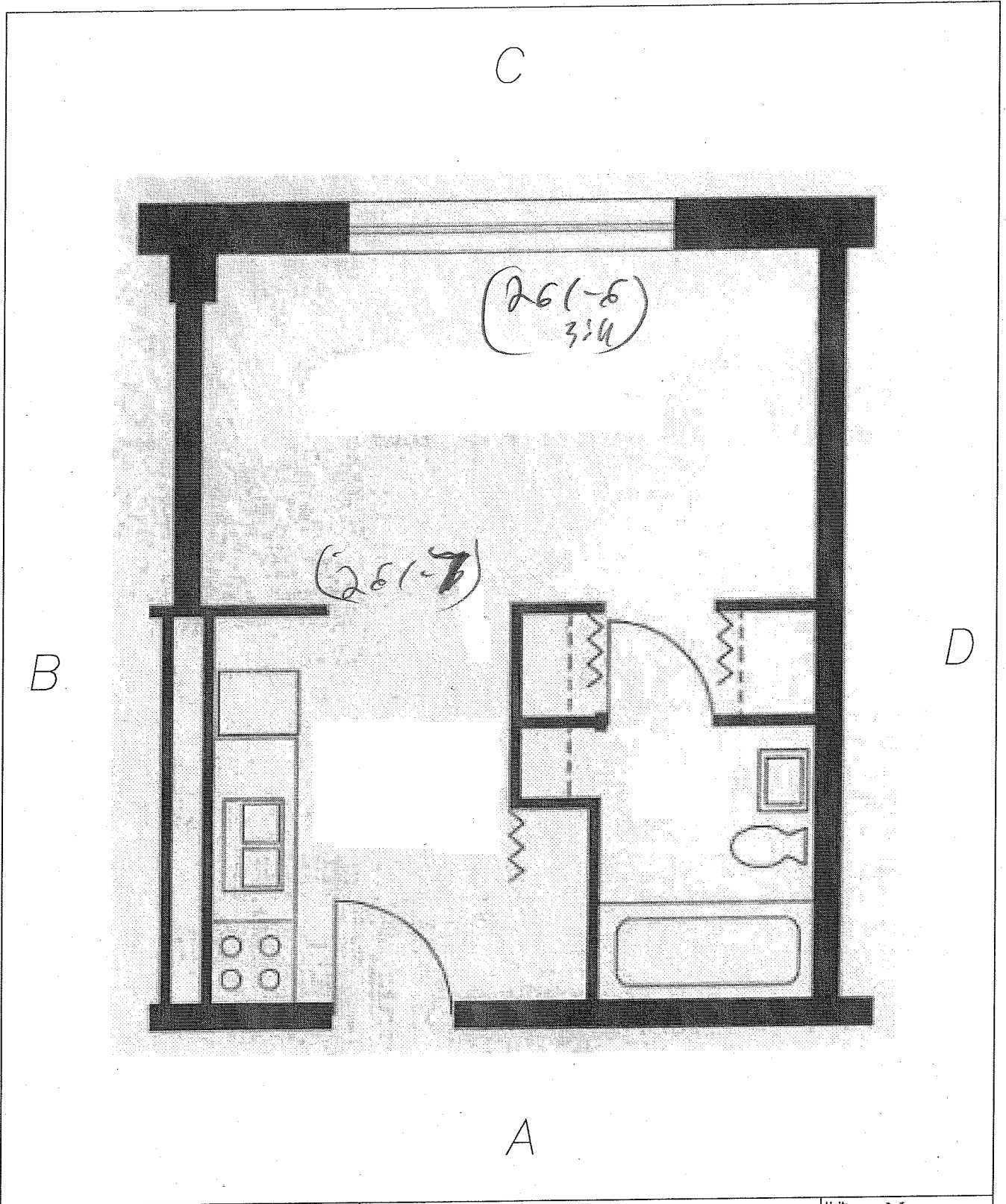

 <b>Information To Build On</b> Engineering • Consulting • Testing <i>Environmental Services</i> 2401 Pilot Knob Road, #138, Mendota Heights, MN 55120 PHONE: (651) 646-8148 FAX: (651) 646-8258	PHA Hi-Rise Risk Assessment	Unit: <i>108</i>
	Valley - Hi-Rise 261 East University Avenue St. Paul, Minnesota	Date: 12-03-10
		File Name: Unit Layout B-1 Loft
		Project Number: 0673226-15

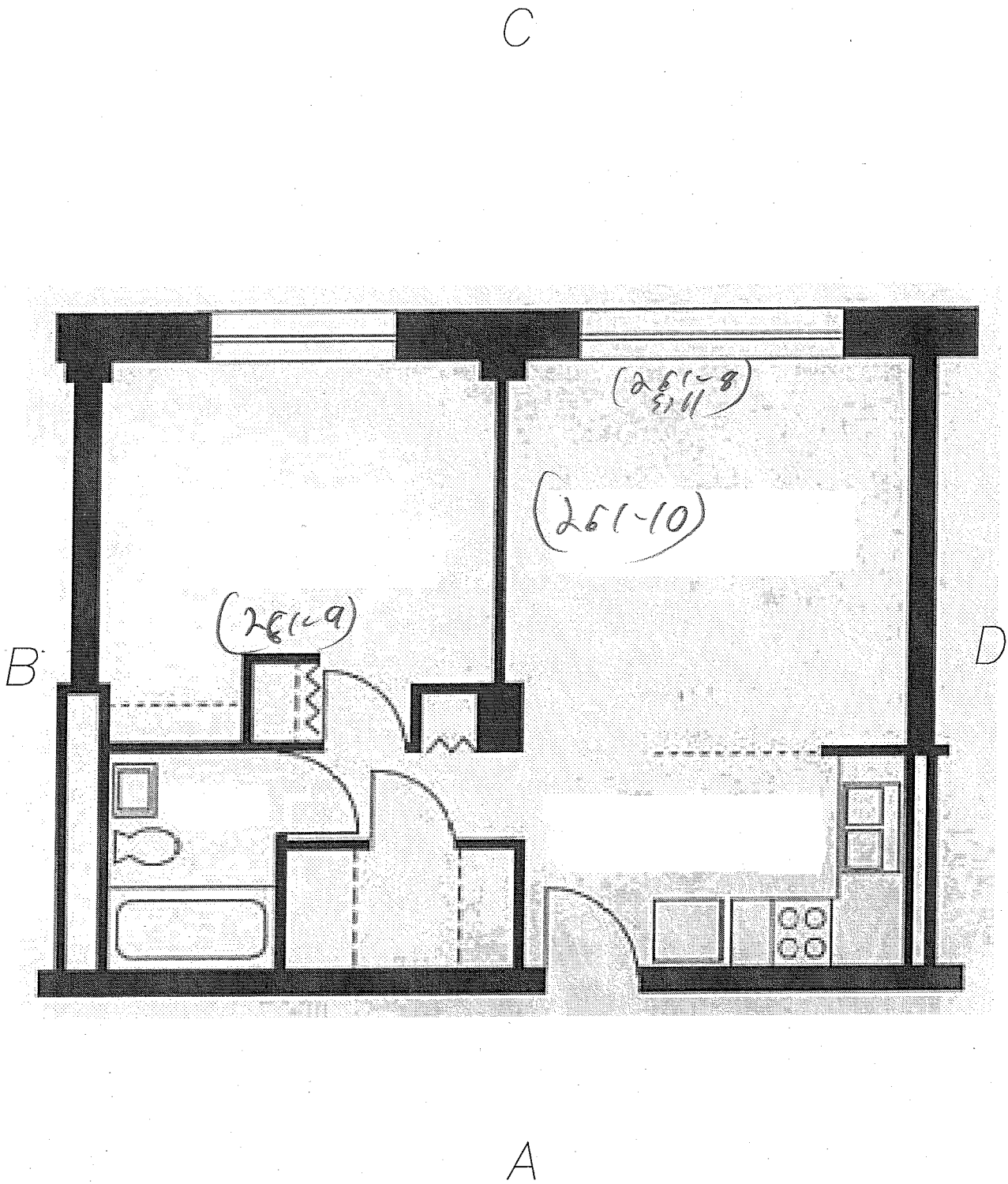

**psi** Information  
**To Build On**  
 Engineering • Consulting • Testing  
 Environmental Services  
 2401 Pilot Knob Road, #138, Mendota Heights, MN 55120  
 PHONE: (651) 646-8148 FAX: (651) 646-8258

PHA Hi-Rise Risk Assessment  
 Valley - Hi-Rise  
 261 East University Avenue  
 St. Paul, Minnesota

Unit: 1106  
 Date: 12-03-10  
 File Name: Unit Layout A-2 Single Bedroom  
 Project Number: 0673226-15

C

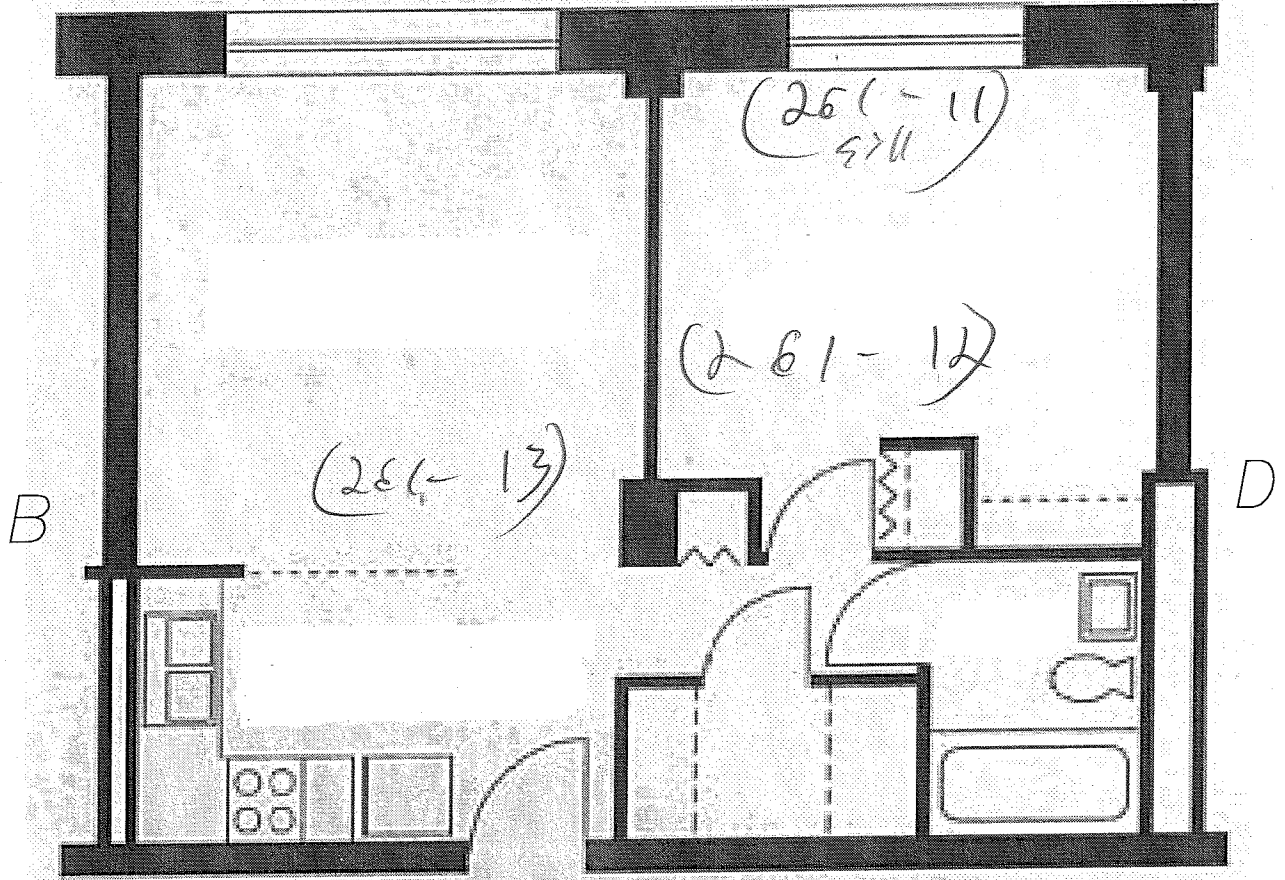

A

**psi** Information  
To Build On  
Engineering • Consulting • Testing

*Environmental Services*

2401 Pilot Knob Road, #138, Mendota Heights, MN 55120  
PHONE: (651) 646-8148 FAX: (651) 646-8258

PHA Hi-Rise Risk Assessment

Valley - Hi-Rise  
261 East University Avenue  
St. Paul, Minnesota

Unit:

1002

Date:

12-03-10

File Name:

Unit Layout A-1  
Single Bedroom

Project Number:

0673226-15

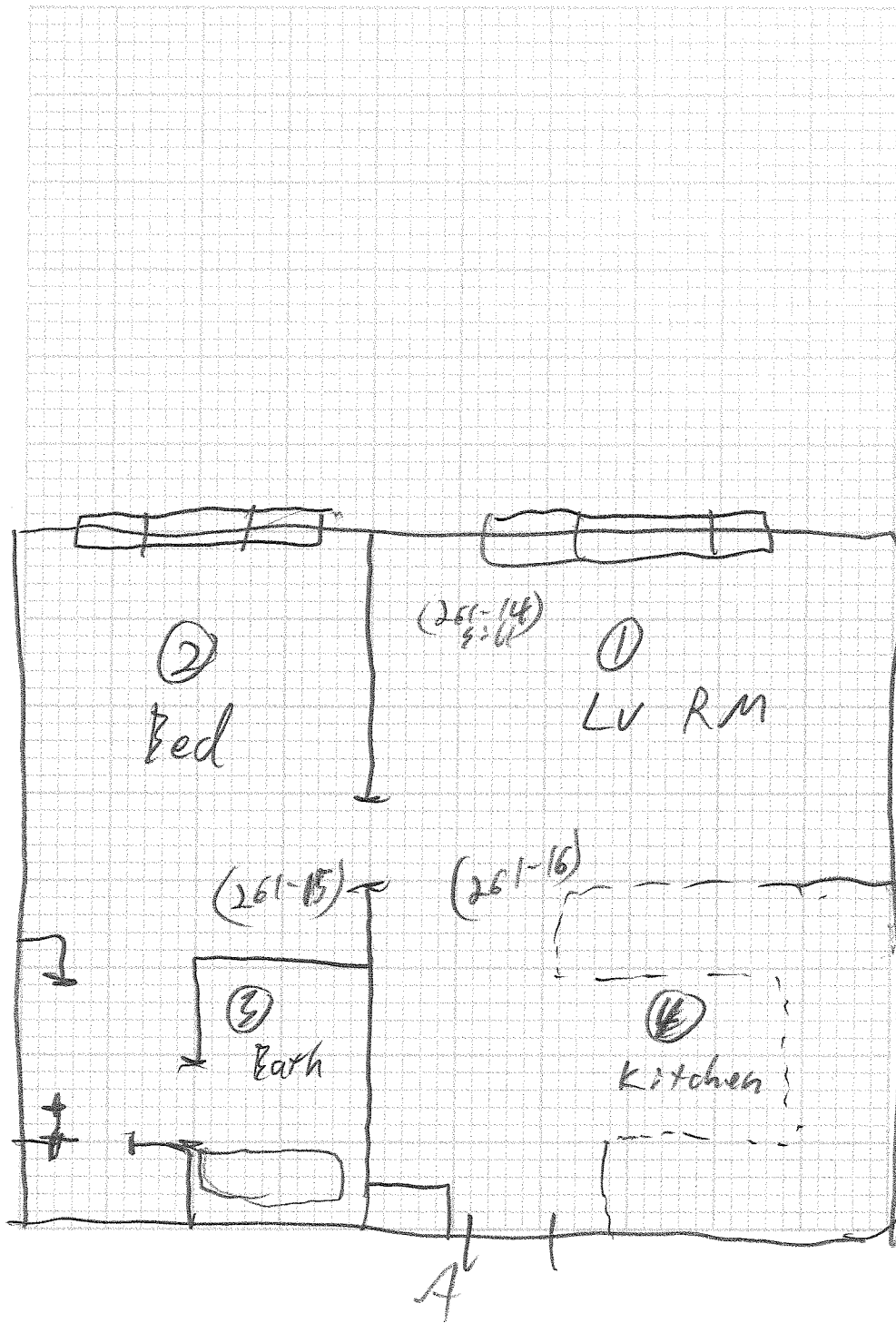



PROJECT NAME Valley H<sup>o</sup> Rise  
260 University

905  
305 Flipped 704 212  
304

PROJECT NO. 0593226-15

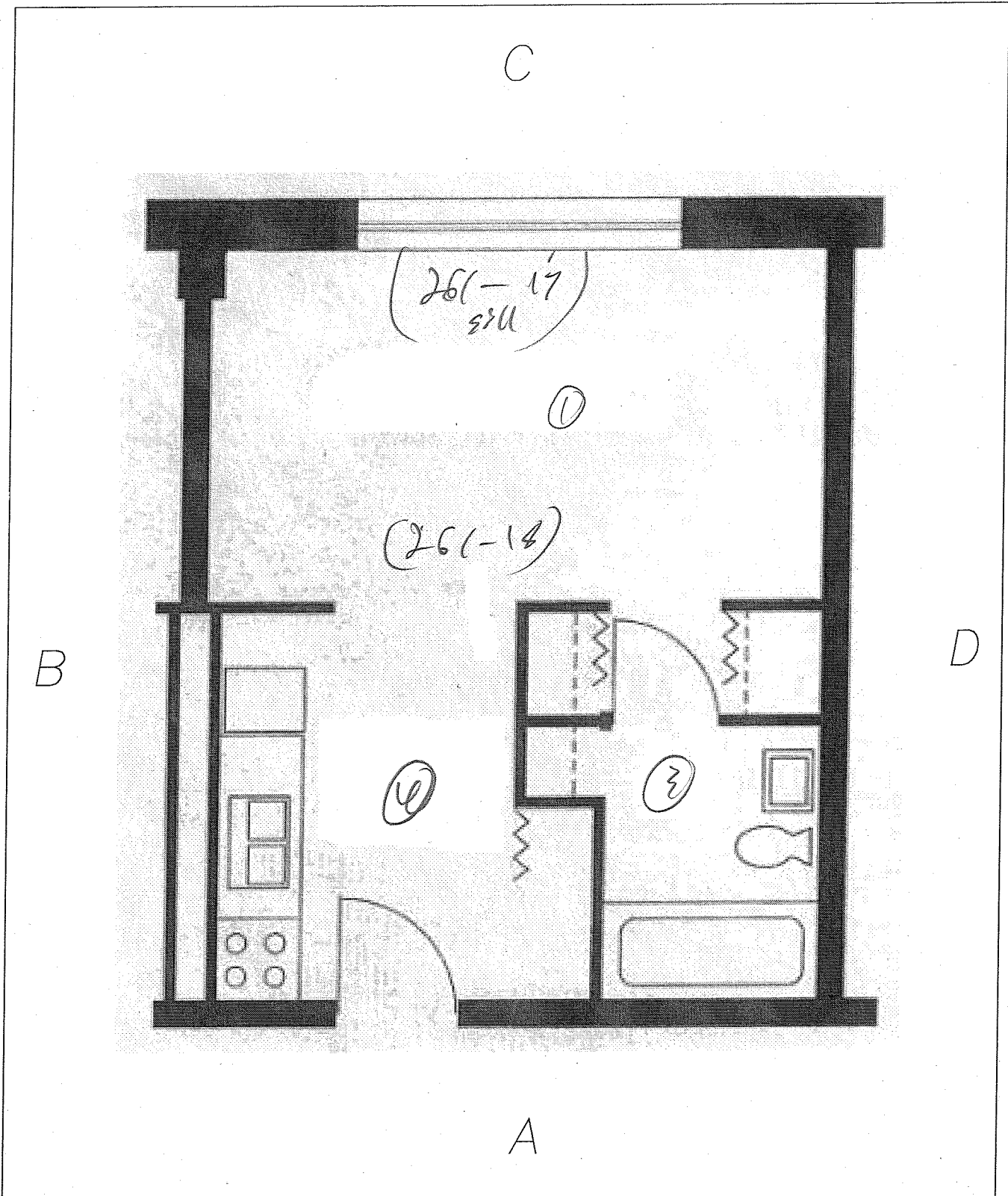
DATE 12-6-10



 <b>Information To Build On</b> Engineering • Consulting • Testing <u>Environmental Services</u> 2401 Pilot Knob Road, #138, Mendota Heights, MN 55120 PHONE: (651) 646-8148 FAX: (651) 646-8258	PHA Hi-Rise Risk Assessment		Unit: 708
	Valley - Hi-Rise		Date: 12-03-10
	261 East University Avenue		File Name: Unit Layout B-1 Loft
	St. Paul, Minnesota		Project Number: 0673226-15

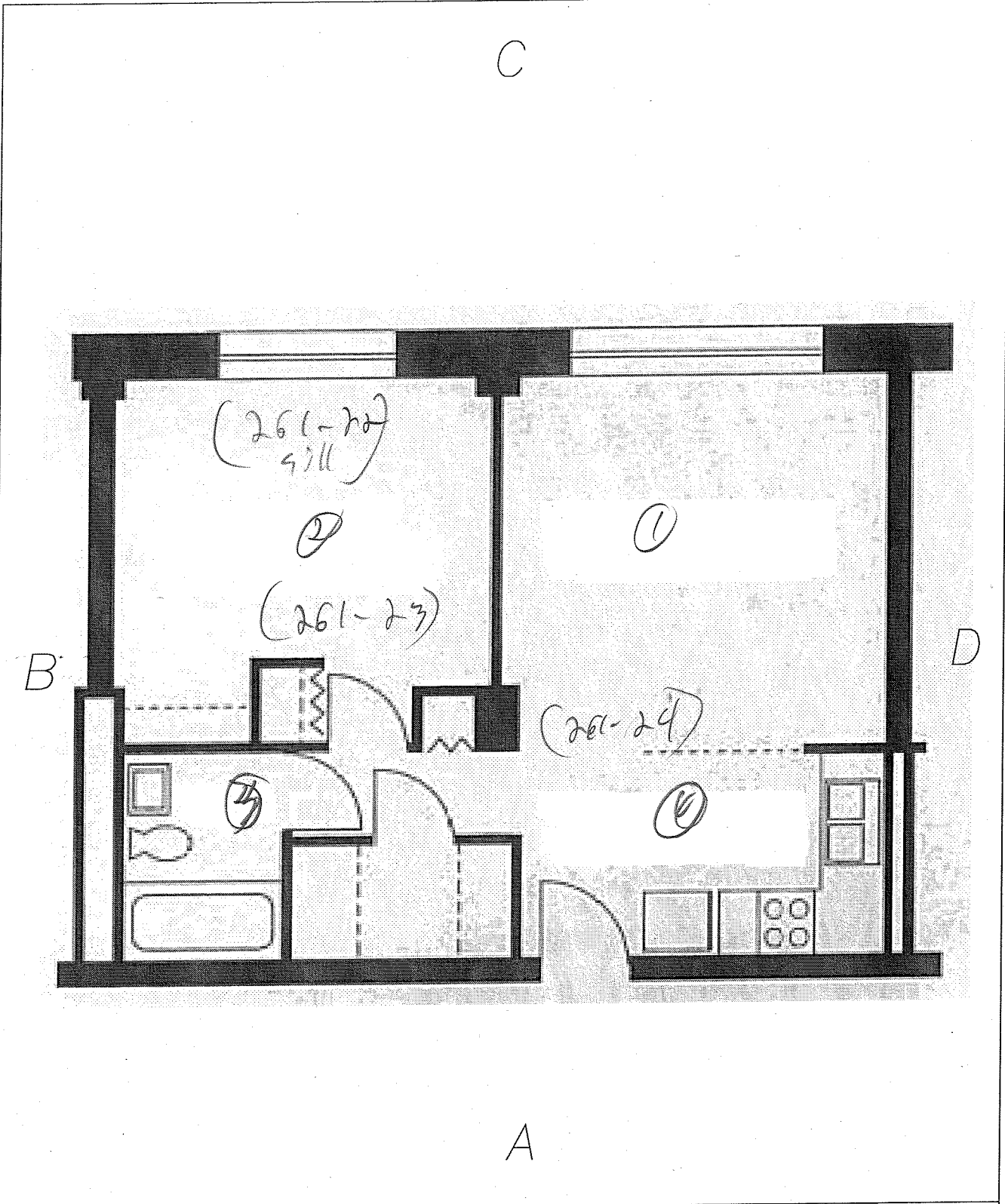

 <b>Information To Build On</b> Engineering • Consulting • Testing <i>Environmental Services</i> 2401 Pilot Knob Road, #138, Mendota Heights, MN 55120 PHONE: (651) 646-8148 FAX: (651) 646-8258	PHA Hi-Rise Risk Assessment	Unit: <u>600</u>
	Valley - Hi-Rise 261 East University Avenue St. Paul, Minnesota	Date: 12-03-10 File Name: Unit Layout A-2 Single Bedroom Project Number: 0673226-15

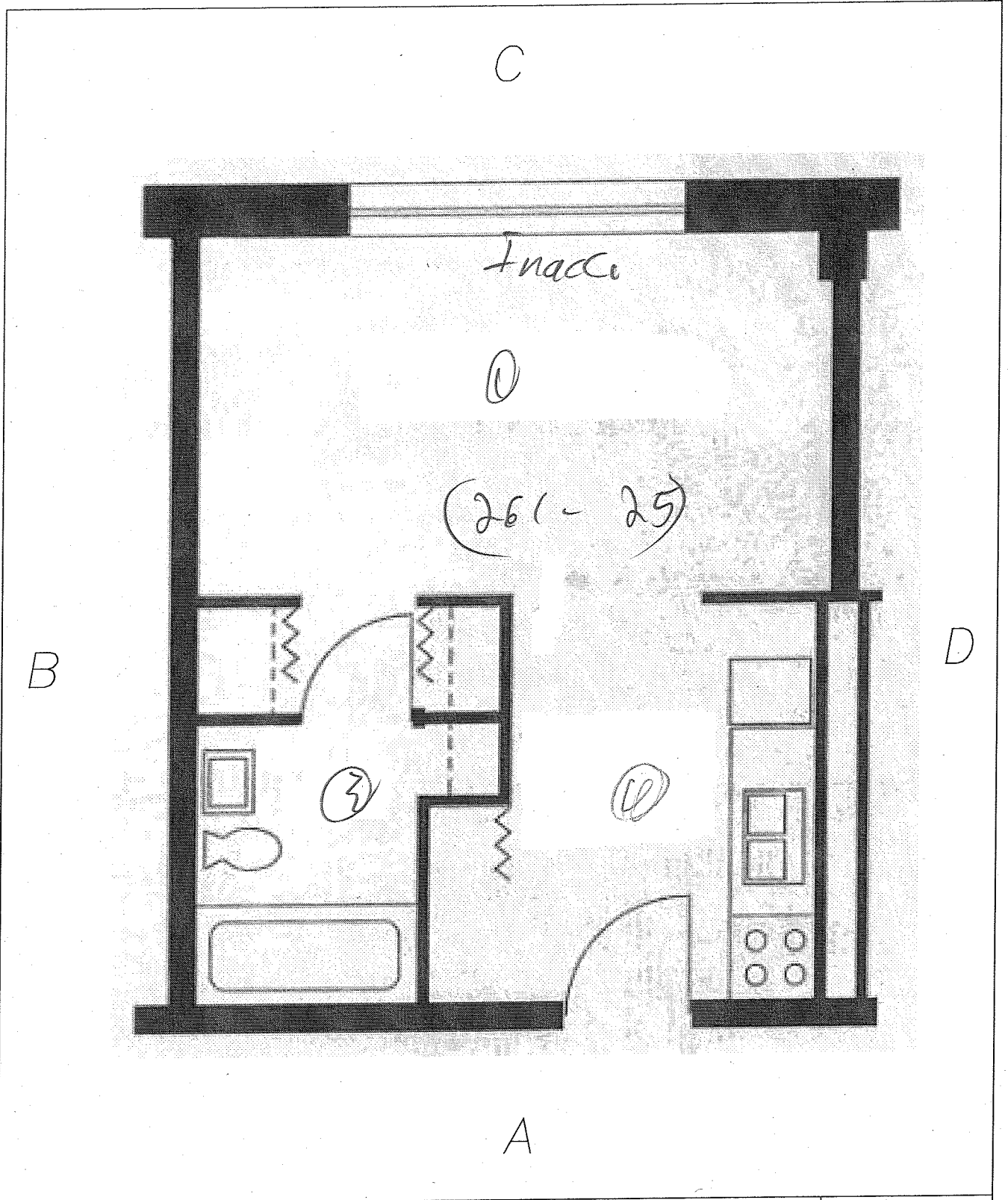

 <b>Information</b> <i>To Build On</i> Engineering • Consulting • Testing <u>Environmental Services</u> 2401 Pilot Knob Road, #138, Mendota Heights, MN 55120 PHONE: (651) 646-8148 FAX: (651) 646-8258	PHA Hi-Rise Risk Assessment	Unit: <b>509</b>
	Valley - Hi-Rise	Date: 12-03-10
	261 East University Avenue	File Name: Unit Layout B-2 Loft
	St. Paul, Minnesota	Project Number: 0673226-15

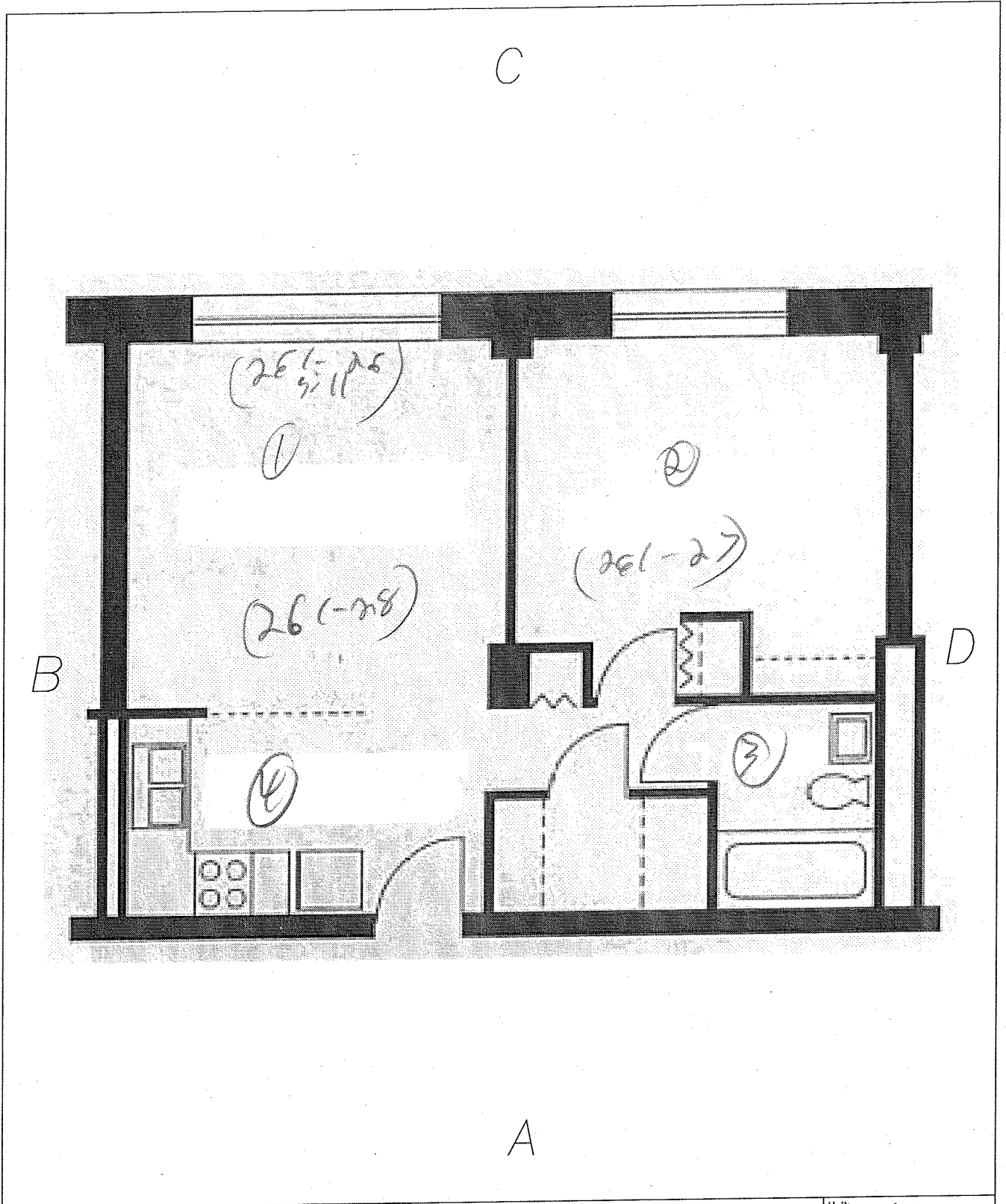

 <b>Information To Build On</b> Engineering • Consulting • Testing <u>Environmental Services</u> 2401 Pilot Knob Road, #138, Mendota Heights, MN 55120 PHONE: (651) 646-8148 FAX: (651) 646-8258	PHA Hi-Rise Risk Assessment	Unit: <b>410</b>
	Valley - Hi-Rise 261 East University Avenue St. Paul, Minnesota	Date: 12-03-10 File Name: Unit Layout A-1 Single Bedroom Project Number: 0673226-15

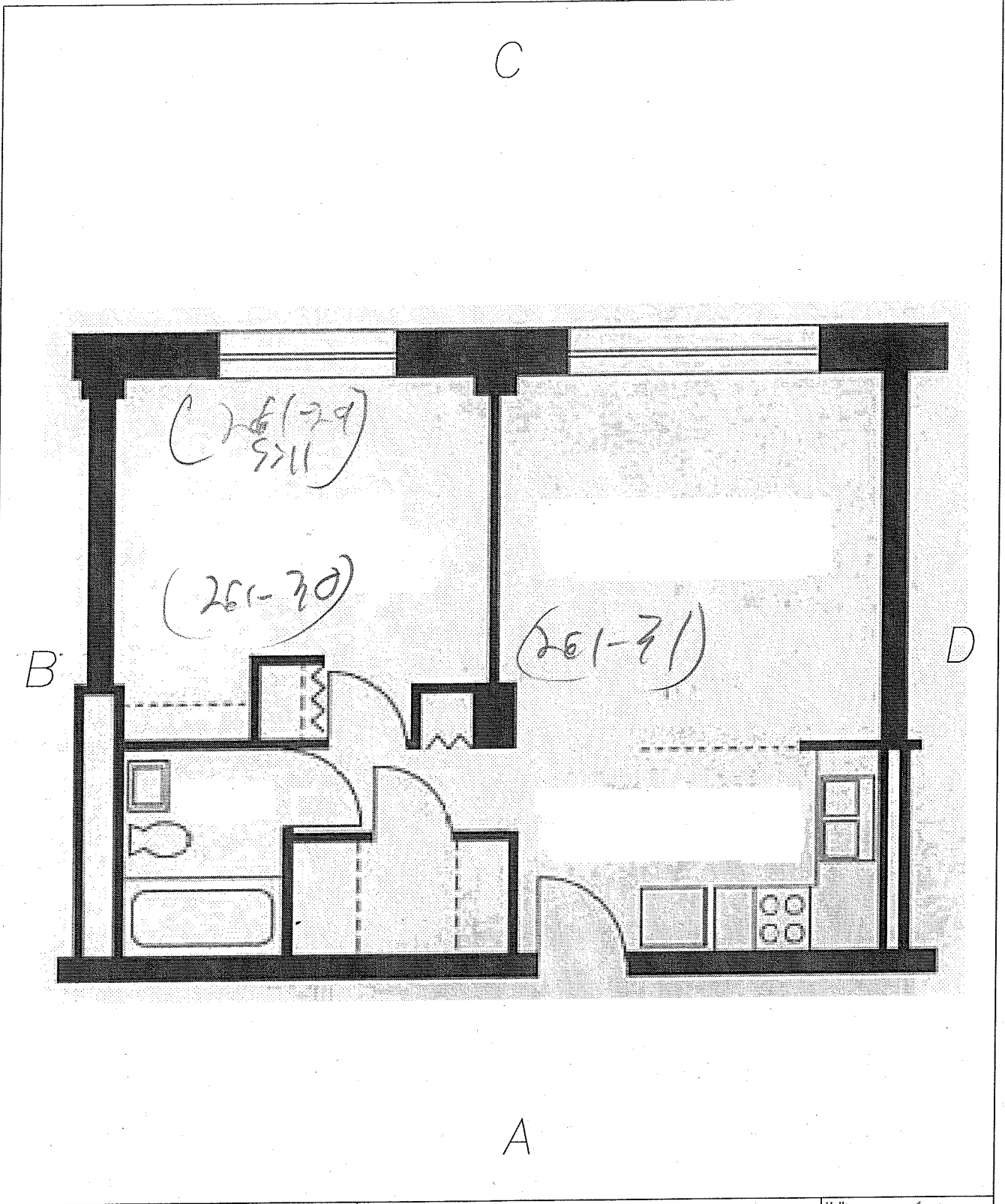

 <b>Information To Build On</b> Engineering • Consulting • Testing <u>Environmental Services</u> 2401 Pilot Knob Road, #138, Mendota Heights, MN 55120 PHONE: (651) 646-8148 FAX: (651) 646-8258	PHA Hi-Rise Risk Assessment	Unit: <b>314</b>
	Valley - Hi-Rise 261 East University Avenue St. Paul, Minnesota	Date: 12-03-10 File Name: Unit Layout A-2 Single Bedroom Project Number: 0673226-15

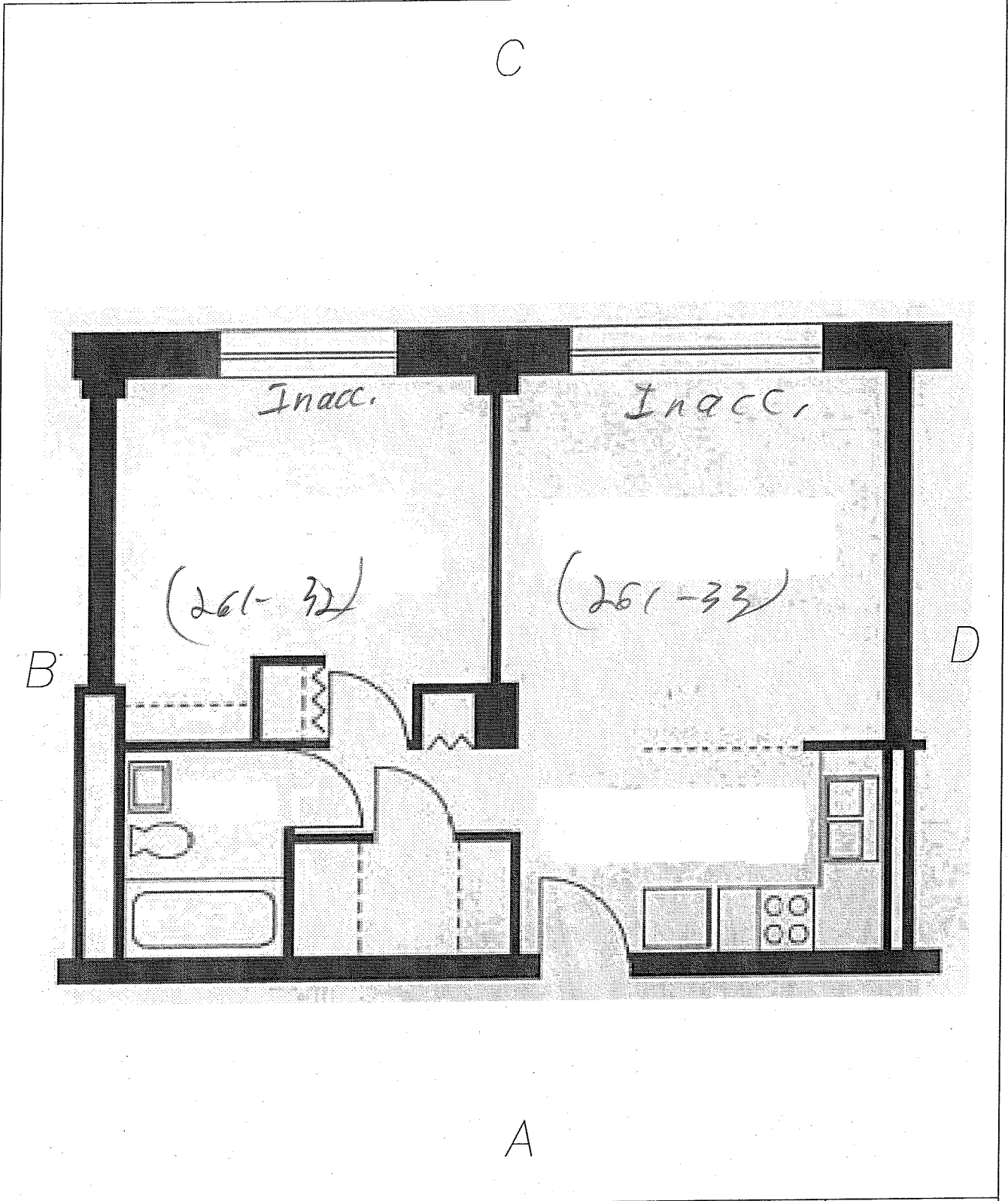

 <p>2401 Pilot Knob Road, #138, Mendota Heights, MN 55120 PHONE: (651) 646-8148 FAX: (651) 646-8258</p>	PHA Hi-Rise Risk Assessment	Unit: <u>306</u>
		Date: 12-03-10
	Valley - Hi-Rise 261 East University Avenue St. Paul, Minnesota	File Name: Unit Layout A-2 Single Bedroom
		Project Number: 0673226-15

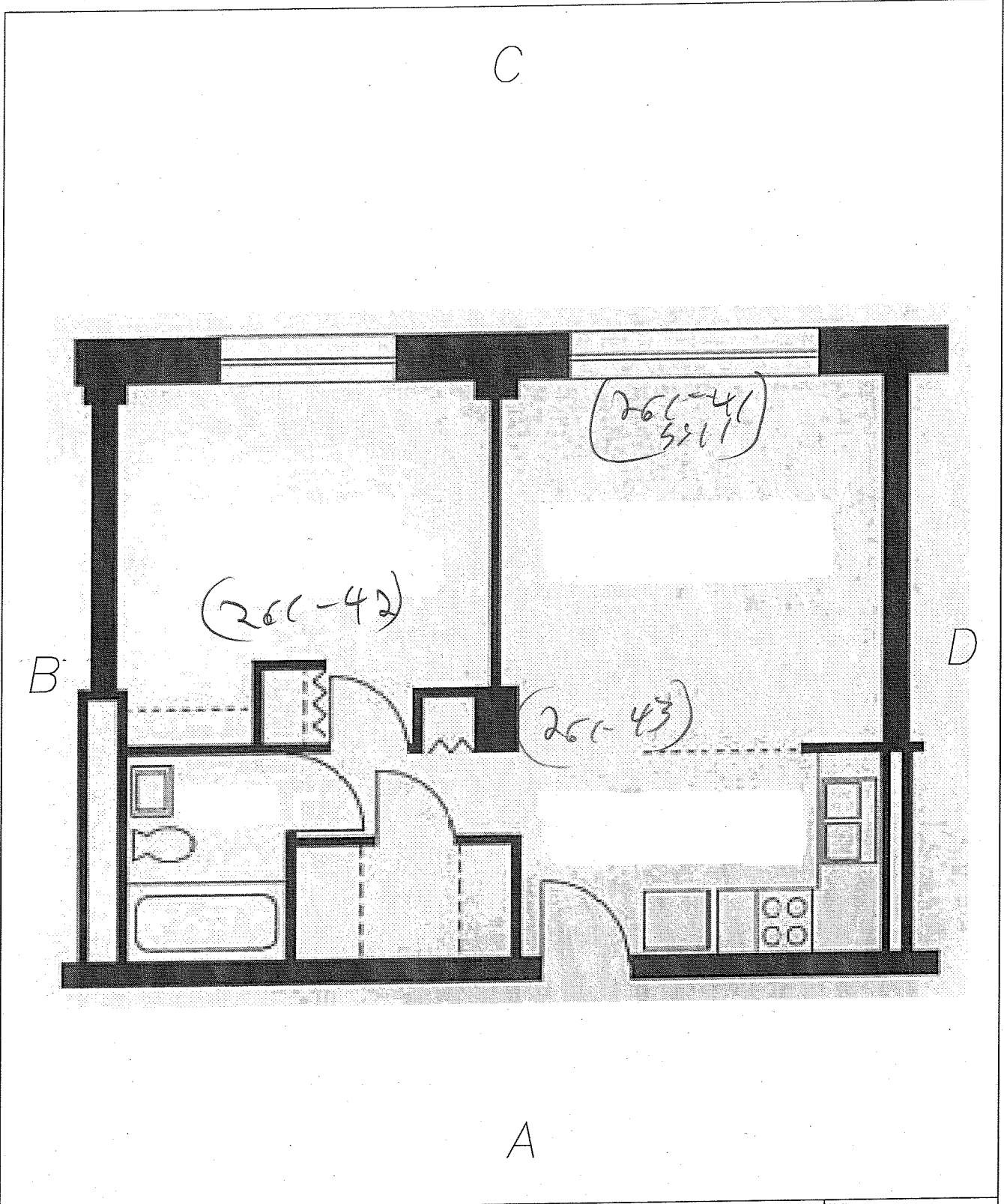

**psi** Information  
*To Build On*  
 Engineering • Consulting • Testing  
 Environmental Services  
 2401 Pilot Knob Road, #138, Mendota Heights, MN 55120  
 PHONE: (651) 646-8148 FAX: (651) 646-8258

PHA Hi-Rise Risk Assessment  
 Valley - Hi-Rise  
 261 East University Avenue  
 St. Paul, Minnesota

Unit: 208  
 Date: 12-03-10  
 File Name: Unit Layout A-2 Single Bedroom  
 Project Number: 0673226-15

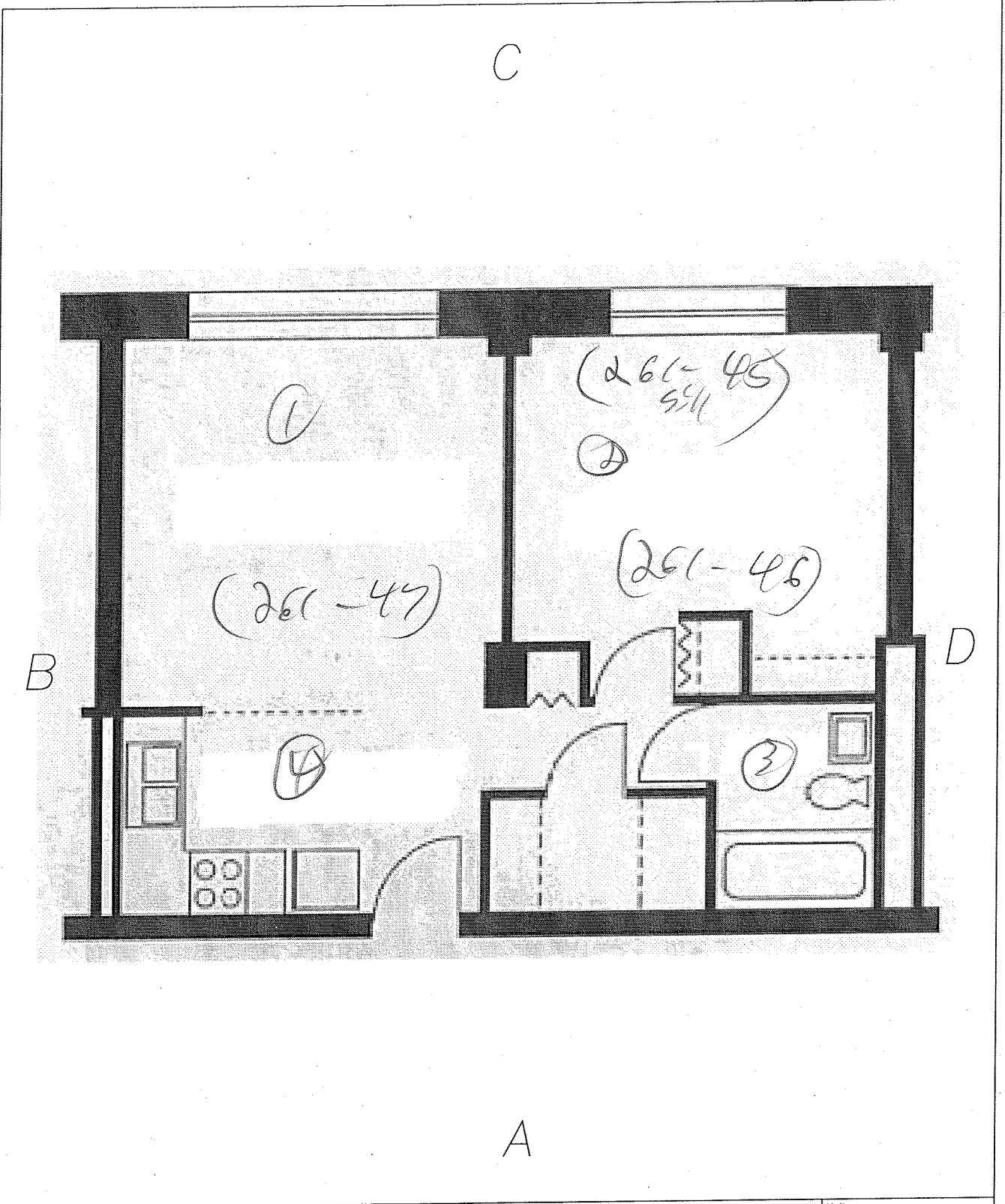

 <b>Information To Build On</b> Engineering • Consulting • Testing <u>Environmental Services</u> 2401 Pilot Knob Road, #138, Mendota Heights, MN 55120 PHONE: (651) 646-8148 FAX: (651) 646-8258	PHA Hi-Rise Risk Assessment	Unit: <i>202</i>
	Valley - Hi-Rise 261 East University Avenue St. Paul, Minnesota	Date: 12-03-10
	Project Number: 0673226-15	

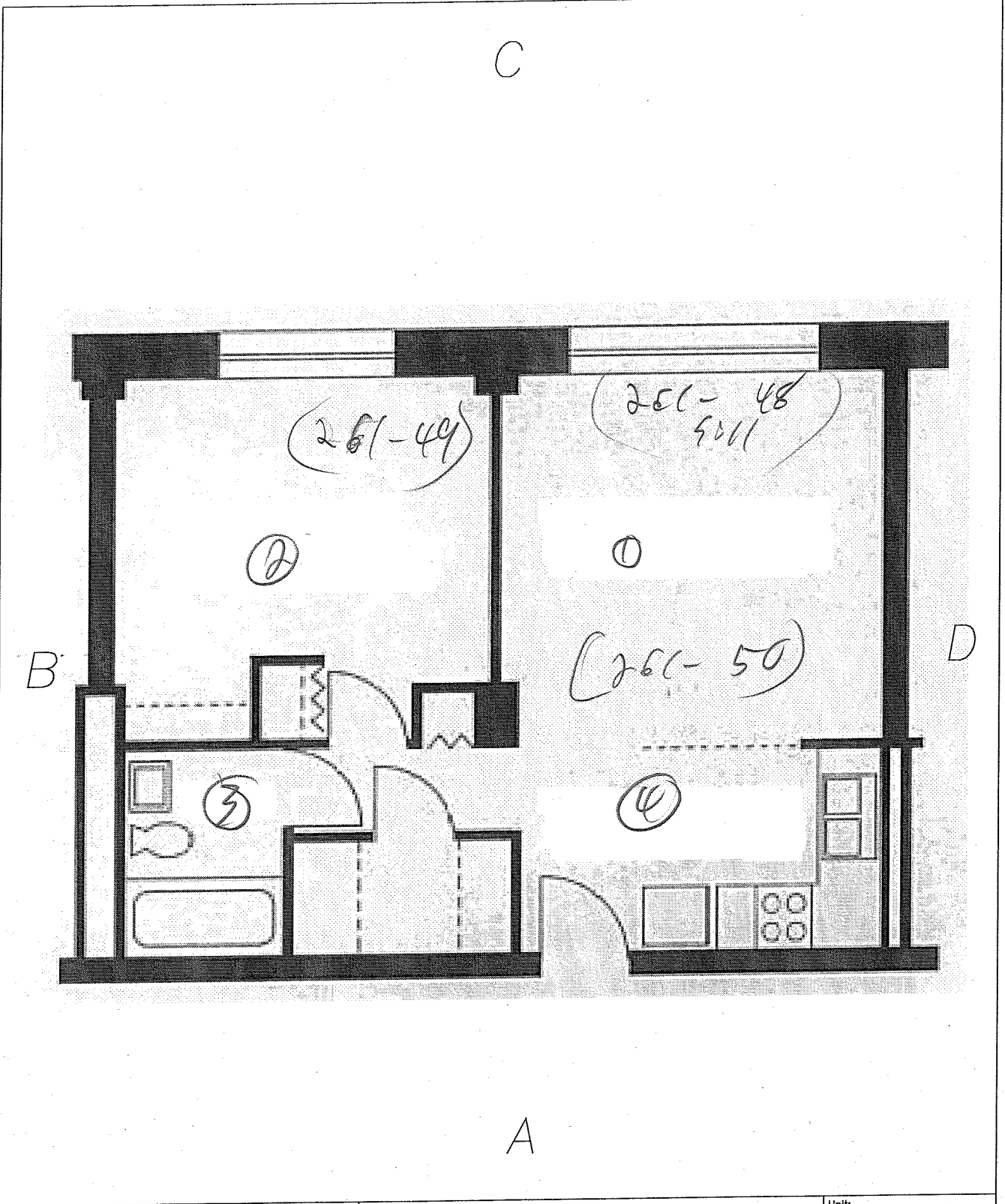

 <b>Information To Build On</b> Engineering • Consulting • Testing <u>Environmental Services</u> 2401 Pilot Knob Road, #138, Mendota Heights, MN 55120 PHONE: (651) 646-8148 FAX: (651) 646-8258	PHA Hi-Rise Risk Assessment	Unit: <b>214</b>
	Valley - Hi-Rise 261 East University Avenue St. Paul, Minnesota	Date: 12-03-10 File Name: Unit Layout A-2 Single Bedroom Project Number: 0673226-15

## SECTION B: PROPERTY CONDITION

B-1:	BUILDING CONDITION CHECKLIST
B-2:	PAINT CONDITION ON SELECTED SURFACES

### **DESCRIPTION OF CONTENTS**

The section includes required information about the condition of the home and overall condition of paint. The documents included are:

**B-1:** The Building Condition Checklist identifies the overall condition of the buildings on the property. These conditions can contribute to paint deterioration and may need to be corrected in order to stop further deterioration. For instance, a leaky roof may allow water to seep into interior walls and damage paint. This building condition would need to be fixed in order to stop the source of deterioration.

# VISUAL INSPECTION WORKSHEET

# SECTION B

## BUILDING CONDITION CHECKLIST

**B-1**

TOTAL: IF THERE ARE TWO OR MORE CHECKS IN THE BOXES BELOW, THE DWELLING IS CONSIDERED TO BE IN POOR CONDITION FOR THE PURPOSES OF A RISK ASSESSMENT.

- |   |   |
|---|---|
| <input type="checkbox"/> Roof is missing parts of surfaces: tiles, boards, shingles, etc.<br><input type="checkbox"/> Roof has large holes or cracks<br><input type="checkbox"/> Gutters/downspouts broken<br><input type="checkbox"/> Chimney cracked, loose/ missing bricks out of plumb<br><input type="checkbox"/> Exterior/Interior walls have cracks or holes | <input type="checkbox"/> Water stains on interior walls or ceilings<br><input type="checkbox"/> Wall plaster or drywall is deteriorated<br><input type="checkbox"/> Two or more doors or windows missing or boarded up<br><input type="checkbox"/> Porch steps have missing or broken parts<br><input type="checkbox"/> Foundation damaged or structure leans or is unsound |
|---|---|

## PAINT CONDITION ON SELECTED SURFACES

**B-2**

**Identify any painted components with visible bite marks here: NONE**

Building Component	Paint Condition (I)ntact (F)air (P)oor	Friction or Impact Damage (Y/N)	Moisture Deterioration (Y/N)
Interior Doors	I	N	N
Ceilings	I	N	N
Walls	I	N	N
Interior Windows	I	N	N
Interior Floors	I	N	N
Interior Trim	I	N	N
Stairways	I	N	N
Radiators/Covers	I	N	N
Kitchen Cabinets	I	N	N
Bathroom Cabinets	I	N	N

**Paint in Poor Condition:**

- (a) More than 10 S.F. on an exterior component with large surface area (b) More than 2 S.F. on an interior component with a large surface area  
 (c) More than 10% of total surface area on an interior /exterior component with small surface area.

# SECTION C: OWNERSHIP AND OCCUPANCY

C-1: PROPERTY DESCRIPTION  
C-2: OCCUPANT INFORMATION

## DESCRIPTION OF CONTENTS

The section includes:

- C-1 A physical description of the house, property and other buildings
- C-2 Information about **current** occupancy as of the date of this report.

### PROPERTY DESCRIPTION C-1

Property Address:	261 East University Avenue, St. Paul, Minnesota
Current property owner:	Public Housing Agency of the City of St. Paul
Owner current address:	555 Wabasha Street North, Suite 400, St. Paul, MN
Owner Contact:	Dave Lang (651) 298-5664
All levels excluding basements/attics:	11
Single or Multi-family:	Multi-family Hi-rise
Construction type:	Concrete
Original year built:	1963

### CURRENT OCCUPANCY C-2

Number of apartment units:	158
Percent Occupancy:	99%

# SECTION D: SAMPLING PROCEDURES

D-1:	PAINT CHIPS
D-2:	DUST
D-3:	SOIL

**DESCRIPTION OF CONTENTS:** This section describes procedures used to collect samples

## PAINT CHIP SAMPLING PROCEDURE D-1

Paint is considered lead-based if the laboratory analysis is 5,000 micrograms per gram ( $\mu\text{g/g}$ ) or 0.5%. Paint chip samples may be collected and analyzed for lead content. When paint is sample, the risk assessor will use the following procedure:

- The paint is scraped down to the original surface and placed into a clean, labeled container.
- The sample area and tools are cleaned with a damp disposable wipe cloth and the sample location is repaired.
- Samples are submitted for analysis to the Minneapolis Public Health Laboratory. Lead content is reported either in micrograms per gram ( $\mu\text{g/g}$ ) or percent by weight (% by wt.).
- The risk assessor may include paint sampling locations on the diagram located in Section A-4 of this report
- The results of all paint sampling are included in section A of this report.

## DUST SAMPLING PROCEDURE D-2

Dust is considered lead-contaminated if the laboratory reports any of the following:

Floors: 40 micrograms per square foot ( $\mu\text{g}/\text{ft}^2$ ) Sills: 250 ( $\mu\text{g}/\text{ft}^2$ ) Troughs: 400 ( $\mu\text{g}/\text{ft}^2$ )

Dust wipe samples are collected according to HUD Guidelines in each area where a child, 6 or under, is most likely to come into contact with lead-contaminated dust. Dust samples are collected using the following method:

- A specific area of an interior window sill (also called stool), window trough (also called the window well) is measured and marked.
- The risk assessor uses an approved sampling wipe with a gloved hand to wipe across the sampling area in a series of "S" patterns.
- The wipe is then placed in a container labeled with the site and sample location and size of the sample area.
- Samples are then analyzed by the Minneapolis Public Health Laboratory
- The risk assessor may include dust sample locations on the diagram located in Section A-4 of this report.
- The results of all dust sampling and sample locations are included in section A of this report.

## SOIL SAMPLING PROCEDURE D-3

Laboratory results for soil may be reported in parts per million (ppm) or micrograms per gram ( $\mu\text{g/g}$ ). Soil is considered lead-contaminated if the lead content is 400 ppm or  $\mu\text{g/g}$  in a play area, or 1200 ppm or  $\mu\text{g/g}$  around the house foundation or other bare soil areas.

- The assessor will collect soil using a clean, rigid container, from the upper  $\frac{1}{2}$  inch of soil
- Soil samples from several locations may be added together (composited)
- The risk assessor may identify soil sample locations on the diagram in Section A-4 of this report.
- Samples are then sent to the Minneapolis Public Health Laboratory for analysis.
- The results of all soil sampling and sample locations are included in section A of this report.

# SECTION E: HAZARD REDUCTION AND RELATED REQUIREMENTS

E-1:	STANDARD RE-EVALUATION SCHEDULE
E-2:	DISCLOSURE NOTICE
E-3:	REMEDIATION COST ESTIMATES

## **DESCRIPTION OF CONTENTS**

This section includes a plan for the property owner to monitor the lead-related hazards identified during the assessment and a notice which must be given to future tenants or buyers. Additional guidance for getting help with the permanent elimination of lead-related hazards is also provided. The documents are organized as follows:

**E.1 Standard Re-evaluation Schedule:** This is a property owner responsibility. A plan for performing a re-evaluation and regular limited assessments is provided here.

**E.2 Disclosure Notice:** This is a property owner responsibility. This notice should be provided, along with this report and the EPA brochure entitled, "Protect Your Family from Lead in Your Home", to any potential buyer or anyone leasing the property before closing the transaction.

**E.3 Remediation Cost Estimates:** The table in this section provides approximate cost information only. Abatement costs vary according to location, materials used and market changes. These prices are not intended to be used for bid purposes. PSI encourages the client to solicit actual bids from qualified lead abatement contractors for any work resulting from this assessment.

# STANDARD RE-EVALUATION SCHEDULE

E-1

A Re-evaluation is a follow-up limited risk assessment to determine the effectiveness of implemented hazard controls and whether new hazards have developed. The Reevaluation and Owner Visual Survey schedules are established by using the hazard evaluation results and the actions which will be taken (abatement / interim controls) to reduce existing hazards. The reevaluation must be performed by a licensed risk assessor and will be implemented in order to discover:

- ✓ The presence of leaded dust above applicable standards
- ✓ Newly deteriorated known or suspected lead-based paint
- ✓ Deteriorated or failed interim controls, encapsulants or enclosure treatments
- ✓ New bare soil with lead levels above applicable standards

Reevaluation is not required for enclosure or encapsulation. The following schedule establishes when the reevaluation must be performed if it is required.

An Owner Visual Survey is a periodic task performed by an owner or owner's representative which will be implemented in order to discover:

- ✓ New deterioration on known or suspected lead based paint surfaces
- ✓ Deteriorated or failed interim controls, encapsulants or enclosure treatments
- ✓ Structural problems which may threaten the integrity of any known or suspected lead-based paint.

If any hazards are eliminated with the use of encapsulants, check for signs of deterioration or detachment from the surface about one month after application, again after 6 months and annually thereafter. For enclosures, monitor annually. The following schedule establishes when the visual survey must be performed.

# STANDARD REEVALUATION SCHEDULE

Schedule	Evaluation Results	Action Taken	Reevaluation Frequency and Duration	Owner Visual Survey
1	<input type="checkbox"/> Combination risk assessment/inspection finds no leaded dust or soil and no LBP	<input type="checkbox"/> None	<input type="checkbox"/> None	<input type="checkbox"/> None
2	<input type="checkbox"/> No lead-based paint hazards found during risk assessment conducted before hazard control or at clearance (hazards include dust & soil)	<input type="checkbox"/> None	<input type="checkbox"/> 3 Years	<input type="checkbox"/> Annually and whenever information indicates a possible problem
3	<input checked="" type="checkbox"/> The average of leaded dust levels on all floors, interior sills or window troughs sampled exceeds the applicable standard but by less than a factor of 10	<input checked="" type="checkbox"/> Interim controls and/or hazard abatement or mix of both including, but not necessarily limited to, dust removal. (excluding window replacement)	<input checked="" type="checkbox"/> 1 Year, 2 Years	<input checked="" type="checkbox"/> Same as schedule 2, except for encapsulants. The first visual survey of encapsulants to be done one month after clearance; the second done 6 months later and annually thereafter
		<input type="checkbox"/> Treatments specified in section A (including window replacement)	<input type="checkbox"/> 1 Year	<input type="checkbox"/> Same as schedule 2, except for encapsulants. The first visual survey of encapsulants to be done one month after clearance; the second done 6 months later and annually thereafter
		<input type="checkbox"/> Abatement of all LBP using encapsulation or enclosure	<input type="checkbox"/> None	<input type="checkbox"/> Same as above
		<input type="checkbox"/> Removal of all lead-based paint	<input type="checkbox"/> None	<input type="checkbox"/> None
4	<input type="checkbox"/> The average of leaded dust levels on all floors, interior window sills or window troughs sampled exceeds the applicable standard by a factor of 10 or more	<input type="checkbox"/> Interim controls and/or abatement or mix of two including but not necessarily limited to dust removal. (excluding window replacement)	<input type="checkbox"/> 6 Months, 1 Year, 2 Years	<input type="checkbox"/> Same as schedule 3
		<input type="checkbox"/> Treatments specified in A (including window replacement)	<input type="checkbox"/> 6 Months, 2 Years	<input type="checkbox"/> Same as schedule 3
		<input type="checkbox"/> Abatement of all LBP using encapsulation and enclosure	<input type="checkbox"/> None	<input type="checkbox"/> Same as schedule 3
		<input type="checkbox"/> Removal of all LBP	<input type="checkbox"/> None	<input type="checkbox"/> None
5	<input type="checkbox"/> No leaded dust or leaded soil hazards identified, but LBP or LBP hazards are found	<input type="checkbox"/> Interim controls or mix of interim controls & abatement (excluding window replacement)	<input type="checkbox"/> 2 Years	<input type="checkbox"/> Same as schedule 3
		<input type="checkbox"/> Interim controls or mix of interim controls & abatement (including window replacement)	<input type="checkbox"/> 3 Years	<input type="checkbox"/> Same as schedule 3
		<input type="checkbox"/> Abatement of all LBP hazards but not all LBP	<input type="checkbox"/> 4 Years	<input type="checkbox"/> Same as schedule 3
		<input type="checkbox"/> Abatement of all LBP using encapsulation or enclosure	<input type="checkbox"/> None	<input type="checkbox"/> Same as schedule 3
		<input type="checkbox"/> Removal of all LBP	<input type="checkbox"/> None	<input type="checkbox"/> None
6	<input checked="" type="checkbox"/> Bare leaded soil exceeds standard but less than 5,000 µg/g	<input checked="" type="checkbox"/> Interim controls	<input checked="" type="checkbox"/> None	<input checked="" type="checkbox"/> Three months to check new ground cover, then annually to identify new bare spots
7	<input type="checkbox"/> Bare leaded soil greater than or equal to 5,000 µg/g	<input type="checkbox"/> Abatement (paving or removal)	<input type="checkbox"/> None	<input type="checkbox"/> None for removal, annually to identify new bare spots or deterioration of paving

**This notice should accompany this report and be provided to any potential buyer or lessor of the property addressed in this assessment prior to any closing transaction.**

The Federal Residential Lead-Based Paint Hazard Reduction Act, 42 U.S.C. 4852(d), requires sellers and landlords of most residential housing built before 1978 to disclose all available records and reports concerning lead-based paint or lead-based paint hazards, including the test results in this notice, to purchasers and tenants at the time of sale or lease or upon lease renewal. This disclosure must occur even if hazard reduction or abatement has been completed. Failure to disclose these test results is a violation of U.S. Housing and Urban Development and the U. S. Environmental Protection Agency regulations at 24 CFR Part 35 and 40 CFR Part 745 and can result in a fine up to \$11,000 per violation. To find out more information about your obligation under federal lead-based paint requirements, call 1-800-424-LEAD.

**ABATEMENT & INTERIM CONTROLS COST ESTIMATES**

The following estimates are a reflection of average prices for remediation work. Abatement costs vary according to location, materials used and market changes. These prices are not intended to be used for bid purposes. PSI encourages the client to solicit actual bids from qualified lead abatement contractors for any work resulting from this assessment

<b>Abatement Methods</b>	<b>Cost / Unit</b>	<b>Interim Control Methods</b>	<b>Cost / Unit</b>
Scrape/Encapsulate Wood/Metal	\$4 / Sq Ft	Repair/Paint	\$2.00 / Sq Ft
Enclose Wood/Plaster/Drywall Surface	\$3-5 / Sq Ft	Repair/Paint	\$2.00/ Sq Ft
Replace windows	\$ 300-500 / ea	Line Troughs, reduce friction/ impact points	\$200-300 / ea
Replace door stops	\$30/ ea.	Repaint stops / install felt liners	\$5 / each
Replace door and casing	\$200-300 / ea.	Wet plane friction & impact points, repaint	\$20-30 ea.
Remove and replace contaminated soil	\$12 Cubic Ft	Rototill soil and seed or sod	\$3.50-5/Sq Ft

## SECTION F: PHA MANAGEMENT INFORMATION

Management information as provided by the client on February 4, 2011, is included on the following pages.



Form 5.6 (continued)

**Part 2: Management Information**

1. List names of individuals who have responsibility for lead-based paint. Include owner, property manager (if applicable), maintenance supervisor and staff (if applicable), and others. Include any training in lead hazard control work (by inspector, supervisor, worker, etc.) that has been completed. Use additional pages, if necessary.

This information will be needed to devise the risk management plan contained in the risk assessor's report.

Name	Position	Training completed (if none, enter "None")
PHA ST. PAUL	Owner	
BLIA JURWITSCH	Property manager	NONE
JOHN CLAUS	Maintenance	NONE

2. Have there been previous lead-based paint evaluations?  
 \_\_\_\_\_ Yes  No (If yes, attach the report)
3. Has there been previous lead hazard control activity?  
 \_\_\_\_\_ Yes  No (If yes, attach the report)
4. Maintenance usually conducted at time of dwelling turnover, including typical cleaning, repainting, and repair activity.  
 Repainting: ALL WALL SURFACES  
 Cleaning: ALL WALLS & WINDOWS; CLEAN/WAX FLOORS  
 Repair: AS NEEDED  
 Other: \_\_\_\_\_  
 Comments: \_\_\_\_\_
5. Employee and worker safety plan
- a. Is there an occupational safety and health plan for maintenance workers?  
 Yes \_\_\_\_\_ No (If yes, attach plan)
- b. Are workers trained in lead hazard recognition?  
 \_\_\_\_\_ Yes  No If yes, who performed the training? \_\_\_\_\_

Form 5.6 (continued)

- c. Are workers involved in a hazard communication program?  
 Yes  No
- d. Are workers trained in proper use of respirators?  
 Yes  No
- e. Is there a medical surveillance program?  
 Yes  No
- 6. Is a HEPA vacuum available?  
 Yes  No
- 7. Are there any onsite licensed or unlicensed day-care facilities?  
 Yes  No If yes, give location \_\_\_\_\_
- 8. Planning for resident children with elevated blood lead levels
  - a. Who would respond for the owner if a resident child with an elevated blood lead level is identified?  
PROPERTY MANAGER
  - b. Is there a plan to relocate such children?  
 Yes  No If yes, where? \_\_\_\_\_
  - c. Does the owner know if there ever has been a resident child with an elevated blood lead level?  
 Yes  No  Unknown
- 9. Owner Inspections
  - a. Are there periodic inspections of all dwellings by the owner?  
 Yes  No If yes, how often? ONCE A YEAR
  - b. Is the paint condition assessed during these inspections?  
 Yes  No
- 10. Have any of the dwellings ever received a housing code violation notice?  
 Yes  No  Unknown  
 If yes, describe code violation \_\_\_\_\_
- 11. If previously detected, unabated lead-based paint exists in the dwelling, have the residents been informed?  
 Yes  No  Not Applicable

## SECTION G: WARRANTY

The field and laboratory results reported herein are considered sufficient in detail and scope to determine the presence of accessible and/or exposed lead-based paint (LPB) for the building structure. Professional Service Industries (PSI), Inc., warrants that the findings contained herein have been prepared in general accordance with accepted professional practices at the time of its preparation as applied by professionals in the community. Changes in the state of the art or in applicable regulations cannot be anticipated and have not been addressed in this report. A copy of personnel certifications has been provided for your review. PSI's evaluation of the relative risk of exposure to lead identified during this assessment is based on conditions observed at the time of the evaluation. PSI cannot be responsible for changing conditions that may alter the relative exposure risk or future changes in accepted methodology.

The survey and analytical methods have been used to provide the client with information regarding the presence of accessible and/or exposed suspect LBP existing at the time of the inspection. Test results are valid only for the material(s) tested. There is a distinct possibility that conditions may exist which could not be identified within the scope of the study or which were not apparent during the site visit. This inspection covered only those areas that were exposed and/or physically accessible to the Inspector. The study is also limited to the information available from the client at the time it was conducted.

As directed by the client, PSI did not provide any service to investigate or detect the presence of moisture, mold or other biological contaminants in or around any structure, or any service that was designed or intended to prevent or lower the risk of the occurrence of the amplification of the same. Client acknowledges that mold is ubiquitous to the environment with mold amplification occurring when building materials are impacted by moisture. Client further acknowledges that site conditions are outside of PSI's control, and that mold amplification will likely occur, or continue to occur, in the presence of moisture. As such, PSI cannot and shall not be held responsible for the occurrence or recurrence of mold amplification.

No other warranties are implied or expressed.

# SECTION H: CERTIFICATIONS

# Minnesota Department of Health

has authorized

**Professional Service Industries, Inc.**

**2401 Pilot Knob Rd #138**

**Mendota Heights, Minnesota 55120**

in accordance with Minnesota Statutes, section 144.9505 and Minnesota Rules, part 4761.2200,  
to practice in the State of Minnesota as a

## Certified Lead Firm

License No: LF150

Expires 05/18/2012

This certificate is nontransferable.

---



Linda B. Bruemmer, Director  
Division of Environmental Health

Certificate No: 5LM03071105PbRAR

Issue Date: March 7, 2011

This diploma is awarded to

**Michael Tjaden**

389 Pascal St S St Paul MN 55105

for successfully completing and passing the examination for the

**LEAD (Pb) RISK ASSESSOR  
REFRESHER TRAINING COURSE**

This training course is Approved by the State of Minnesota  
under Minnesota Rules, parts 4761.2000 to 4761.2700  
and meets the requirements of 40 CFR 745.225,  
and Title X of the Toxic Substances Control Act (TSCA)  
conducted by

**Lake States Environmental, Ltd.**

in

**White Bear Lake, MN on March 7, 2011**

**Examination Date: March 7, 2011**

Lake States Environmental, Ltd  
P. O. Box 645, Rice Lake, WI 54868  
(800) 254-9811

  
Bob Rogalla - Training Course Manager

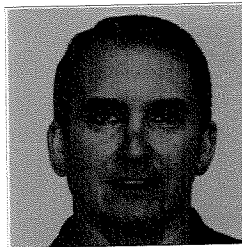

MINNESOTA **MDH** LEAD  
DEPARTMENT OF HEALTH Risk Assessor

Licensed by:  
State of Minnesota  
Department of Health

License No. LR316  
Expires 03/07/2012

Michael E Tjaden  
389 Pascal St S  
St Paul, MN 55105

  
Director, Env. Health Div.

Certificate No: 5LM05271014PbRAR

Issue Date: May 27, 2010

This diploma is awarded to  
**Eric Brazeau**  
924 248th St. Osceola WI 54020  
for successfully completing and passing the examination for the

**LEAD (Pb) RISK ASSESSOR  
REFRESHER TRAINING COURSE**

This training course is Approved by the State of Minnesota  
under Minnesota Rules, parts 4761.2000 to 4761.2700  
and meets the requirements of 40 CFR 745.225,  
and Title X of the Toxic Substances Control Act (TSCA)  
conducted by

**Lake States Environmental, Ltd.**

in  
**White Bear Lake, MN on May 27, 2010**  
**Examination Date: May 27, 2010**

  
Bob Rogalla - Training Course Manager

Lake States Environmental, Ltd  
P. O. Box 645, Rice Lake, WI 54868  
(800) 254-9811

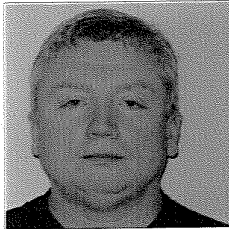

*Janda S. Brunner*  
Director, Env. Health Div.

**MINNESOTA**  
**MDH** LEAD  
DEPARTMENT OF HEALTH Risk Assessor  
Licensed by:  
State of Minnesota  
Department of Health  
License No. LR664  
Expires 05/27/2011

Eric D Brazeau  
2401 Pilot Knob Rd #138  
Mendota Heights, MN 55120

Certificate No: 5LM10011008PbRA

Issue Date: October 1, 2010

This diploma is awarded to

**Stephen Luth**

8542 Stevens Ave S Bloomington MN 55420

for successfully completing and passing the examination for the

**LEAD (Pb) RISK ASSESSOR**

**INITIAL TRAINING COURSE**

This training course is Approved by the State of Minnesota under Minnesota Rules, parts 4761.2000 to 4761.2700 and meets the requirements of 40 CFR 745.225, and Title X of the Toxic Substances Control Act (TSCA)

conducted by

**Lake States Environmental, Ltd.**

in

**White Bear Lake, MN on September 29 - October 1, 2010**

**Examination Date: October 1, 2010**

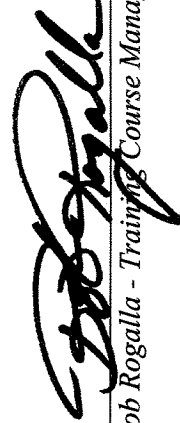

Bob Rogalla - Training Course Manager

Environmental, Ltd  
Rice Lake, WI 54868

(800) 254-9811

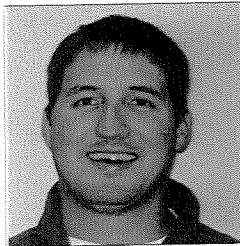

**LEAD**  
**Risk Assessor**

Licensed by:  
State of Minnesota  
Department of Health  
License No. LR3835  
Expires 10/01/2011

**Stephen A Luth**  
8542 Stevens Ave  
Bloomington, MN 55420

*Fonda S. Guernsey*  
Director, Env. Health Div.



**AIHA**

Laboratory Accreditation  
Programs, LLC

## AIHA Laboratory Accreditation Programs, LLC

*acknowledges that*

### **PSI - Professional Service Industries, Inc.**

850 Poplar Street, Pittsburgh, PA 15220

Laboratory ID: 100373

has fulfilled the requirements of the AIHA Laboratory Accreditation Programs (AIHA-LAP), LLC thereby, conforming to the ISO/IEC 17025:2005 international standard, *General Requirements for the Competence of Testing and Calibration Laboratories*. The above named laboratory, along with all premises from which key activities are performed, as listed above, have been accredited by AIHA-LAP, LLC in the following:

#### **ACCREDITATION PROGRAMS**

- |                                     |                                   |                                   |
|-------------------------------------|-----------------------------------|-----------------------------------|
| <input checked="" type="checkbox"/> | <b>INDUSTRIAL HYGIENE</b>         | Accreditation Expires: 01/01/2012 |
| <input checked="" type="checkbox"/> | <b>ENVIRONMENTAL LEAD</b>         | Accreditation Expires: 01/01/2012 |
| <input checked="" type="checkbox"/> | <b>ENVIRONMENTAL MICROBIOLOGY</b> | Accreditation Expires: 01/01/2012 |
| <input type="checkbox"/>            | <b>FOOD</b>                       | Accreditation Expires:            |

Specific Field(s) of Testing (FoT)/Method(s) within each Accreditation Program for which the above named laboratory maintains accreditation is outlined on the attached **Scope of Accreditation**. Continued accreditation is contingent upon successful on-going compliance with LQAP requirements. This certificate is not valid without the attached **Scope of Accreditation**. Please review the AIHA website for the most current status of the scope of accreditation.



Pamela A. Kostle, CIH  
Chairperson, Analytical Accreditation Board

Date Issued: 12/01/2009



## AIHA Laboratory Accreditation Programs, LLC SCOPE OF ACCREDITATION

PSI - Professional Service Industries, Inc.  
850 Poplar Street, Pittsburgh, PA 15220

Laboratory ID: **100373**  
Issue Date: 12/01/2009

The laboratory is approved for those specific field(s) of testing/methods listed in the table below. Clients are urged to verify the laboratory's current accreditation status for the particular field(s) of testing/Methods, since these can change due to proficiency status, suspension and/or revocation. A complete listing of currently accredited Industrial Hygiene laboratories is available on the AIHA-LAP, LLC website at: <http://www.aihaaccreditedlabs.org>

The EPA recognizes the AIHA-LAP, LLC ELLAP program as meeting the requirements of the National Lead Laboratory Accreditation Program (NLLAP) established under Title X of the Residential Lead-Based Paint Hazard Reduction Act of 1992 and includes paint, soil and dust wipe analysis. Air analysis is not included as part of the NLLAP.

### Environmental Lead Laboratory Accreditation Program (ELLAP)

**Initial Accreditation Date: 06/07/1996**

Field of Testing (FoT)	Method	Method Description <i>(for internal methods only)</i>
Paint	EPA SW-846 7420	
Settled Dust by Wipe	EPA SW-846 7420	
Soil	EPA SW-846 7420	

The laboratory participates in the following AIHA-LAP, LLC testing programs:

- Paint
- Soil
- Settled Dust by Wipe
- Airborne Dust