

**LEAD RISK ASSESSMENT
REPORT**

**WABASHA HI-RISE APARTMENT BUILDING
825 Wabasha Street North
St. Paul, Minnesota**

PREPARED FOR

**St. Paul Public Housing Agency
261 East University Avenue
St. Paul, Minnesota, 55103**

PREPARED BY

**Professional Service Industries, Inc.
2401 Pilot Knob Road, Suite 138
Mendota Heights, MN 55120**

**Phone # (651) 646-8148
Fax # (651) 646-8258**

PSI Project #0673226-7

February 22, 2011

Public Housing Agency of the City of St. Paul
 555 Wabasha Street North, Suite 400
 St. Paul, Minnesota 55102

Attn: Dave Lange
 St. Paul Public Housing

651-298-5664

Subject: LBP Inspection and Risk Assessment – 545 Wabasha Street, St. Paul, Minnesota
 PSI Project No. 0673226-7

Dear Mr. Lang:

On October 28nd & 29th, 2010, Mr. Michael Tjaden of Professional Service Industries, Inc. (PSI) conducted a combination lead-based paint inspection / risk assessment at the above address. Mr. Tjaden are certified Risk Assessors through the Minnesota Department of Health. The current owner of this property is the Public Housing Agency of the City of St. Paul (PHA).

Were Lead-Based Paint (LBP) Hazards discovered at this residence? Yes No

A *lead-based paint hazard* is any of the following:

- LBP on a friction surface subject to abrasion and where the dust levels on the nearest horizontal surface (sill or floor) exceed the floor or window levels shown below.
- LBP damaged by impact
- LBP showing evidence of teeth marks
- Any other deteriorated LBP

Based on the HUD Guidelines and Minnesota Department of Health (MDH) standards, the following LBP hazards were identified at the Wabasha Hi-Rise Apartment Building:

COMPONENT	# TESTED	# POSITIVE	% POSITIVE
ARCH FIN – METAL	1	1	100.00%
LINTEL – METAL	0	0	ASSUMED

Based on the HUD Guidelines, the following components must be treated as LBP throughout the building.

COMPONENT	# TESTED	# POSITIVE	% POSITIVE
DRAIN PIPE – METAL	2	2	100.00%
PIPE – METAL	31	5	16.13%
RAILING - METAL	2	1	50.00%

Based on the HUD Guidelines, the client can choose to confirm positive or treat as LBP the following building components throughout the building.

COMPONENT	# TESTED	# POSITIVE	% POSITIVE
VINYL BASEBOARD	102	1	0.98%
WOOD DOOR	99	2	2.02%
CLOSET DOOR – METAL	44	1	2.27%
CLOSET WALL - DRYWALL	62	2	3.23%
DOOR FRAME – METAL	21	3	14.29%

No other components tested were found to contain lead at greater than or equal to 1.0 mg/cm². Detailed XRF testing results are contained in Section A-1 of this report.

Were Lead Dust Hazards discovered at this residence? Yes No

A lead-dust hazard is surface dust exceeding the levels shown below on one or more of the following components:

- Floors: 40µg/Square Foot • Window Sills: 250µg/Square Foot • Window Troughs 400µg/Square Foot
- Dust sample results location: Section A-2. Hazard recommendations: Section A-3

The average dust level for each category was determined to be:

Floor	Window Sills	Window Troughs
<18.47 µg/SqFt	<31 µg/SqFt	NA

The slider windows found at the subject property did not have a trough and therefore no trough samples were collected.

None of the individual dust wipe samples were found to contain lead dust above the respective regulatory standards.

Were Lead Soil Hazards discovered at this residence? Yes No

A soil-lead hazard is bare soil containing 100 µg/g (micrograms per gram) in composited samples collected from the bare soil areas around the drip-line of the house or in the rest of the yard. Soil sample results are located in Section A-2 of this report. Hazard information and recommendations are located in Section A-3.

Bare Soil
34 mg/Kg

No lead hazards were identified in association with Seal Hi-Rise.

The simplest way to reduce lead exposures is through regular washing of hands, toys, and horizontal surfaces in the home with a liquid hand soap or dish soap and water. It is highly recommended that disposable cleaning materials be used to wash surfaces, so as not to re-contaminate them with a used mop or cloth. A guide to reducing lead hazards in the home is included in Section C of this report. Other ways of reducing lead hazards within the home include taking shoes off before entering living areas, letting water run prior to drinking or cooking, covering exposed soil with plant materials, and vacuuming with a High Efficiency Particulate Air (HEPA) filtered vacuum.

For more information regarding lead poisoning and prevention, contact your local health department or the National Lead Information Center (800-424-LEAD (5323)). Contact the Minnesota Department of Health Lead Program at (651) 201-4620 for information regarding lead hazard remediation or selection of qualified lead professionals. Additional Information is also available on the internet at

www.health.state.mn.us/divs/eh/lead/index.html

The purpose of this lead-based paint investigation was to identify painted and varnished surfaces i for the presence of lead exceeding the regulatory level and to evaluate the property for the location, type and severity of existing or potential health hazards associated with lead-based paint in tenant and public accessible areas, and then develop recommendations for remediation of those hazards. The following report details the results of the assessment.

The findings of this report must be provided to each new lessee (tenant) or purchaser of this property under Federal law (24 CFR part 35 and 40 CFR part 745) before they become obligated under a lease or sales contract. The complete report must also be provided to purchasers and made available to tenants. Landlords (lessors) and sellers are also required to distribute an educational pamphlet approved by the U.S. Environmental Protection Agency (EPA), entitled Protect Your Family from Lead in Your Home, and include standard warning language in their leases or sales contracts to ensure that parents have the information they need to protect their children from lead-based paint hazards.

For more information regarding your obligations under federal lead-based paint regulations, contact the Minnesota Department of Health Lead Program at 651-215-0890.

We share your concern for the safety and well-being of your family or tenants and you are invited to call us at 651-646-8148 with any questions you may have concerning this report or your needs for additional guidance.

Sincerely,

Professional Service Industries, Inc.



Stephen Luth, MDH Risk Assessor No. LR3835



Eric D. Brazeau, MDH Risk Assessor No. LR664



Michael Tjaden, MDH Risk Assessor No. LR316
Principal Consultant

INDEX AND SECTION INFORMATION

The report consists of the preceding cover letter which identifies all lead hazards found on the property and the following sections which provide detailed testing and evaluation information. Helpful information about contents and purpose is included on the cover page of each section.

NOTE: A checked box means that the section is included in this report

- Section A Hazard Assessment and Recommendations: This section includes:
A-1: XRF surface-by surface inventory of all painted and varnished components
A-2: Laboratory analysis of dust, soil and paint chips
A-3: Hazard remediation recommendations for hazards identified in Subparts A-1 and A-2
A-4: Field site sketch
- Section B Property Condition: Includes an assessment of the physical condition of the property and a summary of paint condition on selected surfaces.
- Section C Ownership and Occupants: Includes a physical description of the dwelling and property and information about the current occupants.
- Section D Sampling Procedures: Includes information on the methods used to collect paint, dust and soil samples.
- Section E Hazard Reduction Information and Related Requirements: This section provides guidance for the property owner if hazards have been identified as a result of this assessment.
- Section F PHA Management Information
- Section G Warranty
- Section H Certifications: Risk Assessor and Laboratory Certifications.

SECTION A: HAZARD ASSESSMENT & RECOMMENDATIONS

A-1:	COMPREHENSIVE LEAD-BASED PAINT INVESTIGATION
A-2:	RESULTS OF LABORATORY ANALYSIS
A-3:	HAZARD REMEDIATION RECOMMENDATIONS
A-4:	FIELD SITE SKETCH

The combination lead-based paint inspection / risk assessment conducted for this site was conducted in general accordance with the US Department of Housing and Urban Development (USHUD) Guidelines for the Evaluation and Control of Lead-Based Paint Hazards in Housing published in June, 1995 and revised in 1997. Risk assessment was conducted following a targeted sampling strategy. PSI requested that the PHA provide a list of units that fall into the targeted selection criteria. Based on the age of the apartment building and the number of apartments in the building, 15 units were selected for lead-based paint inspection and risk assessment. This included the targeted units identified by the PHA and additional randomly selected units for all remaining units. In addition, nine additional units were randomly selected, for a total of 24 units for lead-based paint inspection. Tenant accessible common areas and 50% of the hi-rise corridors were also included in the inspection / risk assessment.

A-1 COMPREHENSIVE LEAD-BASED PAINT INVESTIGATION

The following pages contain x-ray fluorescence (XRF) testing of painted and varnished components within selected tenant units, public common areas and on the exterior. XRF technology uses low-level radiation to induce energy in lead atoms within a painted surface, which the XRF unit is able to analyze. The device then displays the direct-reading results in milligrams of lead per square centimeter of surface area tested (mg/cm^2), and is able to determine if lead-based paint is present. Lead-based paint (LBP) is defined by state and federal regulations as surface coatings which contain $1.0 \text{ mg}/\text{cm}^2$ of lead, or greater. Information identifying paint-related hazards is also included in this section.

INSPECTION (PAINT TESTING):

All XRF testing results follow this page and are intended to comply with requirements and methods detailed in the U. S. Department of Housing and Urban Development Guidelines for the Evaluation and Control of Lead-Based Paint in Hazards and Housing, Chapter 7: Lead-Based Paint Inspection (1997 Revision). Lead inspections consist of a surface-by-surface investigation of all painted or varnished building components. XRF testing on this project was performed using a RMD LPA-1 X-ray fluorescence analyzer (XRF) Lead Paint Spectrum Analyzer, serial number 1170, by risk assessors who have been trained in the use of this unit. The unit was operated in accordance with the Performance Characteristic Sheet (PCS) for the RMD LPA-1 XRF Lead Spectrum Analyzer.

REPORT TERMINOLOGY FOR INSPECTION-RELATED COLUMNS:

Column Title	Contents and abbreviations
Room #	The area or space being tested. May also be a common area or exterior area.
Component	The object or surface being tested
Location	All areas are oriented to walls A,B,C,D. This is described further below in section A-4.
Substrate	The underlying surface to which the paint or varnish has been applied. Wd=Wood, PP=Wallpaper, C=Concrete, Mt=Metal, St=Stone, Mas=Masonry, PI=Plaster, ShRk=Sheetrock, Sc=Stucco
Color	Color of the painted area tested
Condition	G=Good, F=Fair, P=Poor
Reading	In milligrams per square centimeter (mg/cm^2) $1.0 \text{ mg}/\text{cm}^2$ or greater is lead-based paint.

LBP HAZARD ASSESSMENT:

Information identifying paint-related hazards is also included in this section.

A *lead-based paint hazard* is any of the following:

- LBP on a friction surface subject to abrasion and where the dust levels on the nearest horizontal surface (sill or floor) exceed the floor or window levels shown below.
- LBP damaged by impact
- LBP showing evidence of teeth marks
- Any other deteriorated LBP

REPORT TERMINOLOGY FOR LBP HAZARD-RELATED COLUMNS:

Column Title	Contents and abbreviations
Reading	In milligrams per square centimeter (mg/cm ²) 1.0 mg/cm ² or greater is lead-based paint.
Hazard Key	Refers the reader to section A-3 where recommendations to reduce or eliminate lead paint, dust, soil or other hazards are provided.

XRF TESTING SUMMARY
WABASHA HI-RISE

BLDG Component	Substrate	# Tested	# Positive	% Positive
ACCESS HATCH	METAL	2	0	0.00%
ARCH FIN	METAL	1	1	100.00%
BASE BOARD	VINYL	102	1	0.98%
BASEMENT HATCH	METAL	1	0	0.00%
CABINET	METAL	25	0	0.00%
CABINET	WOOD	1	0	0.00%
CEILING	CONCRETE	69	0	0.00%
CEILING	DRYWALL	32	0	0.00%
CEILING	TILE	3	0	0.00%
CEILING DUCT	METAL	3	0	0.00%
CLOSET DOOR	METAL	44	1	2.27%
CLOSET WALL	DRYWALL	62	2	3.23%
COLUMN	DRYWALL	1	0	0.00%
CORNER GUARD	METAL	1	0	0.00%
DOOR	METAL	11	0	0.00%
DOOR	WOOD	99	2	2.02%
DOOR FRAME	METAL	21	3	14.29%
DOOR FRAME	WOOD	92	0	0.00%
DRAIN PIPE	METAL	2	2	100.00%
ELEVATOR DOOR	METAL	9	0	0.00%
ELEVATOR FRAME	METAL	8	0	0.00%
ENTRY CEILING	WOOD	1	0	0.00%
FIRE HOSE CABINET	METAL	4	0	0.00%
FLOOR	TILE	102	0	0.00%
FOUNDATION WALL	CONCRETE	1	0	0.00%
GARAGE DOOR	METAL	1	0	0.00%
HAND RAIL	WOOD	6	0	0.00%
KITCHEN PARTITION	WOOD	1	0	0.00%
LINTEL	METAL	1	1	100.00%
LOCKERS	METAL	1	0	0.00%
MAIL BOX TRIM	WOOD	1	0	0.00%
PARTITION FRAME	METAL	1	0	0.00%
PIPE	METAL	31	5	16.13%
RADIATOR	METAL	53	0	0.00%
RAILING	METAL	2	1	50.00%
SHELF	WOOD	77	0	0.00%
SHELF SUPPORT	WOOD	77	0	0.00%
SHOWER WALL	DRYWALL	13	0	0.00%
SHOWER WALL	TILE	12	0	0.00%
STAIRS	CONCRETE	2	0	0.00%
TABLE SUPPORT PIPE	METAL	2	0	0.00%
TRASH CHUTE WALL	TILE	4	0	0.00%
TUB	METAL	1	0	0.00%
TUB WALL	TILE	1	0	0.00%
VENT	METAL	34	0	0.00%
WALL	BLOCK	10	0	0.00%
WALL	CONCRETE	9	0	0.00%
WALL	DRYWALL	358	0	0.00%
WALL	TILE	1	0	0.00%

Project Name:	St. Paul PHA	10/28/2011	1	2	3	TIME
Project Number:	0673226-7	Test Block 1:	1.0	0.9	0.9	905
Date:	October 28 & 29, 2010	Test Block 2:	1.0	1.0	1.0	1240
Risk Assessor:	Mike Tjaden	Test Block 3:	1.3	1.2	1.1	1655
		10/29/2011	1	2	3	TIME
		Test Block 1:	0.8	0.9	0.8	900
		Test Block 2:	1.0	0.9	0.9	1230
		Test Block 3:	0.9	1.0	1.0	1520
Address:	Wabasha Hi-Rise	XRF# 1170				
Unit:	545 Wabasha Street North					

Sample Number:	Apt #	Room #	BLDG Component	Location	Substrate	Color	Condition	Reading	Hazard Key
1	201	1	WALL	A	DRYWALL	BEIGE	INTACT	0.2	
2	201	1	WALL	B	DRYWALL	BEIGE	INTACT	-0.1	
3	201	1	WALL	C	DRYWALL	BEIGE	INTACT	0.0	
4	201	1	WALL	D	DRYWALL	BEIGE	INTACT	-0.1	
5	201	1	FLOOR	A	TILE	TAN	INTACT	0.1	
6	201	1	CEILING	A	CONCRETE	BEIGE	INTACT	0.6	
7	201	1	BASE BOARD	C	VINYL	BROWN	INTACT	0.2	
8	201	1	RADIATOR	C	METAL	BEIGE	INTACT	0.1	
9	201	1	DOOR	B	WOOD	BROWN	INTACT	0.0	
10	201	1	DOOR FRAME	B	WOOD	BROWN	INTACT	-0.1	
11	201	1	CLOSET DOOR	A	METAL	W	INTACT	0.0	
12	201	1	CLOSET WALL	A	DRYWALL	BEIGE	INTACT	0.0	
13	201	1	SHELF	A	WOOD	BEIGE	INTACT	-0.1	
14	201	1	SHELF SUPPORT	A	WOOD	BEIGE	INTACT	0.0	
15	201	3	WALL	A	DRYWALL	BEIGE	INTACT	0.0	
16	201	3	WALL	B	DRYWALL	BEIGE	INTACT	-0.1	
17	201	3	WALL	C	DRYWALL	BEIGE	INTACT	0.0	
18	201	3	WALL	D	DRYWALL	BEIGE	INTACT	0.0	
19	201	3	FLOOR	A	TILE	TAN	INTACT	0.2	
20	201	3	CEILING	A	DRYWALL	BEIGE	FAIR	0.1	
21	201	3	BASE BOARD	B	VINYL	BROWN	INTACT	0.2	
22	201	3	VENT	B	METAL	BEIGE	INTACT	0.0	
23	201	3	DOOR	C	WOOD	BROWN	INTACT	0.0	
24	201	3	DOOR FRAME	C	METAL	BROWN	INTACT	-0.1	
25	201	3	CABINET	B	METAL	WHITE	INTACT	0.4	
26	201	3	SHOWER WALL	A	TILE	WHITE	INTACT	-0.2	
27	201	4	WALL	A	DRYWALL	BEIGE	INTACT	0.0	
28	201	4	WALL	B	DRYWALL	BEIGE	INTACT	-0.1	
29	201	4	WALL	C	DRYWALL	BEIGE	INTACT	0.0	
30	201	4	WALL	D	DRYWALL	BEIGE	INTACT	0.0	
31	201	4	FLOOR	A	TILE	TAN	INTACT	0.2	
32	201	4	CEILING	A	CONCRETE	W	INTACT	0.6	
33	201	4	BASE BOARD	C	VINYL	BROWN	INTACT	0.1	
34	201	4	PIPE	B	METAL	BEIGE	INTACT	1.0	
35	201	4	DOOR	A	WOOD	BROWN	INTACT	-0.1	
36	201	4	DOOR FRAME	A	WOOD	BROWN	INTACT	-0.1	
37	201	4	CLOSET DOOR	B	METAL	WHITE	INTACT	0.2	
38	201	4	CLOSET WALL	B	DRYWALL	BEIGE	INTACT	-0.1	
39	201	4	SHELF	B	WOOD	BEIGE	INTACT	0.0	
40	201	4	SHELF SUPPORT	B	WOOD	BEIGE	INTACT	0.0	
41	203	1	WALL	A	DRYWALL	BEIGE	INTACT	0.0	
42	203	1	WALL	B	DRYWALL	BEIGE	INTACT	-0.1	
43	203	1	WALL	C	DRYWALL	BEIGE	INTACT	0.0	
44	203	1	WALL	D	DRYWALL	BEIGE	INTACT	-0.1	
45	203	1	FLOOR	A	TILE	TAN	INTACT	0.2	
46	203	1	CEILING	A	CONCRETE	BEIGE	INTACT	0.6	
47	203	1	BASE BOARD	C	VINYL	BROWN	INTACT	0.1	
48	203	1	RADIATOR	C	METAL	BEIGE	INTACT	0.3	
49	203	1	DOOR	B	WOOD	BROWN	INTACT	0.0	
50	203	1	DOOR FRAME	B	WOOD	BROWN	INTACT	-0.1	
51	203	1	CLOSET DOOR	A	METAL	WHITE	INTACT	0.2	
52	203	1	CLOSET WALL	A	DRYWALL	BEIGE	INTACT	-0.1	
53	203	1	SHELF	A	WOOD	BEIGE	INTACT	0.0	
54	203	1	SHELF SUPPORT	A	WOOD	BEIGE	INTACT	-0.1	
55	203	2	WALL	A	DRYWALL	BEIGE	INTACT	0.2	
56	203	2	WALL	B	DRYWALL	BEIGE	INTACT	0.1	
57	203	2	WALL	C	DRYWALL	BEIGE	INTACT	0.1	
58	203	2	WALL	D	DRYWALL	BEIGE	INTACT	0.1	
59	203	2	FLOOR	A	TILE	TAN	INTACT	0.2	
60	203	2	CEILING	A	DRYWALL	BEIGE	FAIR	0.0	
61	203	2	BASE BOARD	B	VINYL	BROWN	INTACT	0.1	
62	203	2	VENT	B	METAL	BEIGE	INTACT	0.4	
63	203	2	DOOR	C	WOOD	BROWN	INTACT	0.0	
64	203	2	DOOR FRAME	C	METAL	BROWN	INTACT	-0.1	
65	203	2	CABINET	B	METAL	WHITE	INTACT	0.3	
66	203	2	SHOWER WALL	A	TILE	WHITE	INTACT	-0.1	
67	203	4	WALL	A	DRYWALL	BEIGE	INTACT	0.0	
68	203	4	WALL	B	DRYWALL	BEIGE	INTACT	0.0	
69	203	4	WALL	C	DRYWALL	BEIGE	INTACT	-0.1	

Address:	Wabasha Hi-Rise	XRF# 1170			
Unit:	545 Wabasha Street North				

Sample Number:	Apt #	Room #	BLDG Component	Location	Substrate	Color	Condition	Reading	Hazard Key
70	203	4	WALL	D	DRYWALL	BEIGE	INTACT	0.0	
71	203	4	FLOOR	A	TILE	TAN	INTACT	0.2	
72	203	4	CEILING	A	CONCRETE	W	INTACT	0.6	
73	203	4	BASE BOARD	C	VINYL	BROWN	INTACT	0.1	
74	203	4	PIPE	B	METAL	BEIGE	INTACT	1.0	
75	203	4	DOOR	A	WOOD	BROWN	INTACT	0.0	
76	203	4	DOOR FRAME	A	WOOD	BROWN	INTACT	-0.1	
77	203	4	CLOSET DOOR	B	METAL	WHITE	INTACT	0.3	
78	203	4	CLOSET WALL	B	DRYWALL	BEIGE	INTACT	0.0	
79	203	4	SHELF	B	WOOD	BEIGE	INTACT	-0.1	
80	203	4	SHELF SUPPORT	B	WOOD	BEIGE	INTACT	0.0	
81	204	1	WALL	A	DRYWALL	BEIGE	INTACT	0.2	
82	204	1	WALL	B	DRYWALL	BEIGE	INTACT	-0.1	
83	204	1	WALL	C	DRYWALL	BEIGE	INTACT	0.0	
84	204	1	WALL	D	DRYWALL	BEIGE	INTACT	0.1	
85	204	1	FLOOR	A	TILE	TAN	INTACT	0.0	
86	204	1	CEILING	A	CONCRETE	BEIGE	INTACT	0.4	
87	204	1	BASE BOARD	C	VINYL	BROWN	INTACT	2.0	
88	204	1	RADIATOR	C	METAL	BEIGE	INTACT	0.4	
89	204	1	DOOR	B	WOOD	BROWN	INTACT	0.1	
90	204	1	DOOR FRAME	B	WOOD	BROWN	INTACT	0.0	
91	204	1	CLOSET DOOR	A	METAL	WHITE	INTACT	0.5	
92	204	1	CLOSET WALL	A	DRYWALL	BEIGE	INTACT	0.1	
93	204	1	SHELF	A	WOOD	BEIGE	INTACT	0.0	
94	204	1	SHELF SUPPORT	A	WOOD	BEIGE	INTACT	-0.1	
95	204	2	WALL	A	DRYWALL	BEIGE	INTACT	-0.1	
96	204	2	WALL	B	DRYWALL	BEIGE	INTACT	-0.1	
97	204	2	WALL	C	DRYWALL	BEIGE	INTACT	0.0	
98	204	2	WALL	D	DRYWALL	BEIGE	INTACT	-0.1	
99	204	2	FLOOR	A	TILE	TAN	INTACT	0.3	
100	204	2	CEILING	A	DRYWALL	BEIGE	INTACT	0.0	
101	204	2	BASE BOARD	B	VINYL	BROWN	INTACT	0.1	
102	204	2	VENT	B	METAL	BEIGE	INTACT	0.0	
103	204	2	DOOR	C	WOOD	BROWN	INTACT	-0.2	
104	204	2	DOOR FRAME	C	METAL	BROWN	INTACT	0.0	
105	204	2	CABINET	B	METAL	WHITE	INTACT	0.4	
106	204	2	SHOWER WALL	A	TILE	WHITE	INTACT	-0.1	
107	204	4	WALL	A	DRYWALL	BEIGE	INTACT	0.0	
108	204	4	WALL	B	DRYWALL	BEIGE	INTACT	0.1	
109	204	4	WALL	C	DRYWALL	BEIGE	INTACT	0.0	
110	204	4	WALL	D	DRYWALL	BEIGE	INTACT	-0.1	
111	204	4	FLOOR	A	TILE	TAN	INTACT	0.2	
112	204	4	CEILING	A	CONCRETE	W	INTACT	0.7	
113	204	4	BASE BOARD	C	VINYL	BROWN	INTACT	0.0	
114	204	4	PIPE	B	METAL	BEIGE	INTACT	0.5	
115	204	4	DOOR	A	WOOD	BROWN	INTACT	-0.1	
116	204	4	DOOR FRAME	A	WOOD	BROWN	INTACT	0.0	
117	204	4	CLOSET DOOR	B	METAL	WHITE	INTACT	0.1	
118	204	4	CLOSET WALL	B	DRYWALL	BEIGE	INTACT	-0.2	
119	204	4	SHELF	B	WOOD	BEIGE	INTACT	0.0	
120	204	4	SHELF SUPPORT	B	WOOD	BEIGE	INTACT	0.0	
121	206	1	WALL	A	DRYWALL	BEIGE	INTACT	0.0	
122	206	1	WALL	B	DRYWALL	BEIGE	INTACT	0.1	
123	206	1	WALL	C	DRYWALL	BEIGE	INTACT	0.1	
124	206	1	WALL	D	DRYWALL	BEIGE	INTACT	-0.1	
125	206	1	FLOOR	A	TILE	TAN	INTACT	0.0	
126	206	1	CEILING	A	CONCRETE	BEIGE	INTACT	0.6	
127	206	1	BASE BOARD	C	VINYL	BROWN	INTACT	0.2	
128	206	1	RADIATOR	C	METAL	BEIGE	INTACT	0.1	
129	206	1	DOOR	B	WOOD	BROWN	INTACT	0.0	
130	206	1	DOOR FRAME	B	WOOD	BROWN	INTACT	-0.1	
131	206	1	CLOSET WALL	A	DRYWALL	BEIGE	INTACT	-0.2	
132	206	1	SHELF	A	WOOD	BEIGE	INTACT	-0.3	
133	206	1	SHELF SUPPORT	A	WOOD	BEIGE	INTACT	0.0	
134	206	2	WALL	A	DRYWALL	BEIGE	INTACT	0.0	
135	206	2	WALL	B	DRYWALL	BEIGE	INTACT	0.0	
136	206	2	WALL	C	DRYWALL	BEIGE	INTACT	-0.1	
137	206	2	WALL	D	DRYWALL	BEIGE	INTACT	0.0	
138	206	2	FLOOR	A	TILE	TAN	INTACT	0.1	
139	206	2	CEILING	A	DRYWALL	BEIGE	INTACT	0.4	
140	206	2	BASE BOARD	B	VINYL	BROWN	INTACT	0.2	
141	206	2	RADIATOR	C	METAL	BEIGE	INTACT	0.1	
142	206	2	DOOR	B	WOOD	BROWN	INTACT	-0.1	
143	206	2	DOOR FRAME	B	WOOD	BROWN	INTACT	0.0	
144	206	2	CLOSET DOOR	A	METAL	WHITE	INTACT	0.0	
145	206	2	CLOSET WALL	A	DRYWALL	BEIGE	INTACT	0.0	
146	206	2	SHELF	A	WOOD	BEIGE	INTACT	-0.1	

Address:	Wabasha Hi-Rise	XRF# 1170			
Unit:	545 Wabasha Street North				

Sample Number:	Apt #	Room #	BLDG Component	Location	Substrate	Color	Condition	Reading	Hazard Key
147	206	2	SHELF SUPPORT	A	WOOD	BEIGE	INTACT	0.0	
148	206	3	WALL	A	DRYWALL	BEIGE	INTACT	-0.1	
149	206	3	WALL	B	DRYWALL	BEIGE	INTACT	0.0	
150	206	3	WALL	C	DRYWALL	BEIGE	INTACT	0.0	
151	206	3	WALL	D	DRYWALL	BEIGE	INTACT	-0.2	
152	206	3	FLOOR	A	TILE	TAN	INTACT	0.2	
153	206	3	CEILING	A	CONCRETE	WHITE	INTACT	0.6	
154	206	3	BASE BOARD	C	VINYL	BROWN	INTACT	-0.1	
155	206	3	VENT	D	METAL	BEIGE	INTACT	0.5	
156	206	3	DOOR	A	WOOD	BROWN	INTACT	0.0	
157	206	3	DOOR FRAME	A	WOOD	BROWN	INTACT	-0.1	
158	206	3	CABINET	D	METAL	WHITE	INTACT	0.4	
159	206	3	SHOWER WALL	A	DRYWALL	BEIGE	INTACT	0.0	
160	206	3	SHELF	B	WOOD	BEIGE	INTACT	0.1	
161	206	3	SHELF SUPPORT	B	WOOD	BEIGE	INTACT	0.0	
162	206	4	WALL	A	DRYWALL	BEIGE	INTACT	-0.1	
163	206	4	WALL	B	DRYWALL	BEIGE	INTACT	0.0	
164	206	4	WALL	D	DRYWALL	BEIGE	INTACT	0.0	
165	206	4	FLOOR	A	TILE	TAN	INTACT	0.3	
166	206	4	CEILING	A	CONCRETE	WHITE	INTACT	0.0	
167	206	4	BASE BOARD	A	VINYL	BROWN	INTACT	0.2	
168	206	4	PIPE	D	METAL	BEIGE	INTACT	0.4	
169	206	4	DOOR	A	WOOD	BROWN	INTACT	0.0	
170	206	4	DOOR FRAME	A	WOOD	BROWN	INTACT	0.1	
171	206	4	CLOSET DOOR	D	METAL	WHITE	INTACT	0.0	
172	206	4	CLOSET WALL	D	DRYWALL	BEIGE	INTACT	0.0	
173	206	4	SHELF	D	WOOD	BEIGE	INTACT	-0.1	
174	206	4	SHELF SUPPORT	D	WOOD	BEIGE	INTACT	0.1	
175	208	1	WALL	A	DRYWALL	BEIGE	INTACT	0.1	
176	208	1	WALL	B	DRYWALL	BEIGE	INTACT	-0.1	
177	208	1	WALL	C	DRYWALL	BEIGE	INTACT	-0.1	
178	208	1	WALL	D	DRYWALL	BEIGE	INTACT	0.0	
179	208	1	FLOOR	A	TILE	TAN	INTACT	0.2	
180	208	1	CEILING	A	CONCRETE	BEIGE	INTACT	0.0	
181	208	1	BASE BOARD	C	VINYL	BROWN	INTACT	0.1	
182	208	1	RADIATOR	C	METAL	BEIGE	INTACT	0.4	
183	208	1	DOOR	B	WOOD	BROWN	INTACT	0.0	
184	208	1	DOOR FRAME	B	WOOD	BROWN	INTACT	-0.1	
185	208	1	CLOSET DOOR	A	METAL	WHITE	INTACT	0.1	
186	208	1	CLOSET WALL	A	DRYWALL	BEIGE	INTACT	-0.1	
187	208	1	SHELF	A	WOOD	BEIGE	INTACT	-0.1	
188	208	1	SHELF SUPPORT	A	WOOD	BEIGE	INTACT	0.0	
189	208	2	WALL	A	DRYWALL	BEIGE	INTACT	0.0	
190	208	2	WALL	B	DRYWALL	BEIGE	INTACT	-0.1	
191	208	2	WALL	C	DRYWALL	BEIGE	INTACT	-0.1	
192	208	2	WALL	D	DRYWALL	BEIGE	INTACT	-0.1	
193	208	2	FLOOR	A	TILE	TAN	INTACT	0.0	
194	208	2	CEILING	A	DRYWALL	BEIGE	INTACT	-0.1	
195	208	2	BASE BOARD	C	VINYL	BROWN	INTACT	0.2	
196	208	2	VENT	D	METAL	BEIGE	INTACT	0.4	
197	208	2	DOOR	C	WOOD	BROWN	INTACT	-0.1	
198	208	2	DOOR FRAME	C	WOOD	BROWN	INTACT	0.0	
199	208	2	CABINET	D	METAL	WHITE	INTACT	0.5	
200	208	2	SHOWER WALL	A	TILE	WHITE	INTACT	0.2	
201	208	3	WALL	A	DRYWALL	BEIGE	INTACT	-0.1	
202	208	3	WALL	B	DRYWALL	BEIGE	INTACT	0.1	
203	208	3	WALL	C	DRYWALL	BEIGE	INTACT	0.1	
204	208	3	WALL	D	DRYWALL	BEIGE	INTACT	0.0	
205	208	3	FLOOR	A	TILE	TAN	INTACT	0.1	
206	208	3	CEILING	A	CONCRETE	WHITE	INTACT	0.6	
207	208	3	BASE BOARD	C	VINYL	BROWN	INTACT	0.1	
208	208	3	PIPE	D	METAL	BEIGE	INTACT	0.5	
209	208	3	DOOR	A	WOOD	BROWN	INTACT	0.1	
210	208	3	DOOR FRAME	A	WOOD	BROWN	INTACT	0.1	
211	208	3	CLOSET DOOR	D	METAL	WHITE	INTACT	-0.1	
212	208	3	CLOSET WALL	D	DRYWALL	BEIGE	INTACT	-0.1	
213	208	3	SHELF	D	WOOD	BEIGE	INTACT	0.0	
214	208	3	SHELF SUPPORT	D	WOOD	BEIGE	INTACT	-0.2	
215	212	1	WALL	B	DRYWALL	BEIGE	INTACT	-0.1	
216	212	1	WALL	C	DRYWALL	BEIGE	INTACT	0.0	
217	212	1	WALL	D	DRYWALL	BEIGE	INTACT	0.0	
218	212	1	FLOOR	A	TILE	TAN	INTACT	0.2	
219	212	1	CEILING	A	CONCRETE	BEIGE	INTACT	0.6	
220	212	1	BASE BOARD	C	VINYL	BROWN	INTACT	0.2	
221	212	1	RADIATOR	C	METAL	BEIGE	INTACT	0.3	
222	212	1	DOOR	B	WOOD	BROWN	INTACT	0.0	
223	212	1	DOOR FRAME	B	WOOD	BROWN	INTACT	-0.1	

Address:	Wabasha Hi-Rise	XRF# 1170			
Unit:	545 Wabasha Street North				

Sample Number:	Apt #	Room #	BLDG Component	Location	Substrate	Color	Condition	Reading	Hazard Key
224	212	1	CLOSET WALL	D	DRYWALL	BEIGE	INTACT	0.0	
225	212	1	SHELF	D	WOOD	BEIGE	INTACT	-0.1	
226	212	1	SHELF SUPPORT	D	WOOD	BEIGE	INTACT	-0.2	
227	212	2	WALL	A	DRYWALL	BEIGE	INTACT	0.0	
228	212	2	WALL	B	DRYWALL	BEIGE	INTACT	-0.1	
229	212	2	WALL	C	DRYWALL	BEIGE	INTACT	-0.1	
230	212	2	WALL	D	DRYWALL	BEIGE	INTACT	0.0	
231	212	2	FLOOR	A	TILE	TAN	INTACT	0.1	
232	212	2	CEILING	A	DRYWALL	BEIGE	INTACT	0.5	
233	212	2	BASE BOARD	B	VINYL	BROWN	INTACT	0.1	
234	212	2	RADIATOR	C	METAL	BEIGE	INTACT	0.3	
235	212	2	DOOR	B	WOOD	BROWN	INTACT	0.0	
236	212	2	DOOR FRAME	B	WOOD	BROWN	INTACT	0.1	
237	212	2	CLOSET DOOR	A	METAL	WHITE	INTACT	0.0	
238	212	2	CLOSET WALL	A	DRYWALL	BEIGE	INTACT	0.2	
239	212	2	SHELF	A	WOOD	BEIGE	INTACT	-0.2	
240	212	2	SHELF SUPPORT	A	WOOD	BEIGE	INTACT	-0.1	
241	212	3	WALL	A	DRYWALL	BEIGE	INTACT	0.0	
242	212	3	WALL	B	DRYWALL	BEIGE	INTACT	0.1	
243	212	3	WALL	C	DRYWALL	BEIGE	INTACT	0.0	
244	212	3	WALL	D	DRYWALL	BEIGE	INTACT	0.0	
245	212	3	FLOOR	A	TILE	TAN	INTACT	0.3	
246	212	3	CEILING	A	CONCRETE	WHITE	INTACT	0.0	
247	212	3	BASE BOARD	C	VINYL	BROWN	INTACT	0.2	
248	212	3	VENT	D	METAL	BEIGE	INTACT	0.3	
249	212	3	DOOR	C	WOOD	BROWN	INTACT	0.1	
250	212	3	DOOR FRAME	C	WOOD	BROWN	INTACT	-0.1	
251	212	3	CABINET	D	METAL	WHITE	INTACT	0.3	
252	212	3	SHOWER WALL	A	DRYWALL	BEIGE	INTACT	0.0	
253	212	3	SHELF	B	WOOD	BEIGE	INTACT	-0.1	
254	212	3	SHELF SUPPORT	B	WOOD	BEIGE	INTACT	0.0	
255	212	4	WALL	A	DRYWALL	BEIGE	INTACT	-0.1	
256	212	4	WALL	B	DRYWALL	BEIGE	INTACT	-0.1	
257	212	4	WALL	D	DRYWALL	BEIGE	INTACT	-0.2	
258	212	4	FLOOR	A	TILE	TAN	INTACT	0.2	
259	212	4	CEILING	A	CONCRETE	WHITE	INTACT	0.6	
260	212	4	BASE BOARD	A	VINYL	BROWN	INTACT	0.1	
261	212	4	PIPE	D	METAL	BEIGE	INTACT	0.0	
262	212	4	DOOR	A	WOOD	BROWN	INTACT	0.0	
263	212	4	DOOR FRAME	A	WOOD	BROWN	INTACT	0.0	
264	212	4	CLOSET DOOR	D	METAL	WHITE	INTACT	0.2	
265	212	4	CLOSET WALL	D	DRYWALL	BEIGE	INTACT	-0.1	
266	212	4	SHELF	D	WOOD	BEIGE	INTACT	0.0	
267	212	4	SHELF SUPPORT	D	WOOD	BEIGE	INTACT	0.0	
268	210	1	WALL	B	DRYWALL	BEIGE	INTACT	-0.1	
269	210	1	WALL	C	DRYWALL	BEIGE	INTACT	-0.1	
270	210	1	WALL	D	DRYWALL	BEIGE	INTACT	0.0	
271	210	1	FLOOR	A	TILE	TAN	INTACT	-0.1	
272	210	1	CEILING	A	CONCRETE	BEIGE	INTACT	0.5	
273	210	1	BASE BOARD	D	VINYL	BROWN	INTACT	0.2	
274	210	1	RADIATOR	C	METAL	BEIGE	INTACT	0.3	
275	210	1	DOOR	D	WOOD	BROWN	INTACT	-0.1	
276	210	1	DOOR FRAME	D	WOOD	BROWN	INTACT	0.0	
277	210	1	CLOSET WALL	D	DRYWALL	BEIGE	INTACT	0.0	
278	210	1	SHELF	D	WOOD	BEIGE	INTACT	-0.1	
279	210	1	SHELF SUPPORT	D	WOOD	BEIGE	INTACT	0.0	
280	210	2	WALL	A	DRYWALL	BEIGE	INTACT	0.0	
281	210	2	WALL	B	DRYWALL	BEIGE	INTACT	-0.1	
282	210	2	WALL	C	DRYWALL	BEIGE	INTACT	-0.1	
283	210	2	WALL	D	DRYWALL	BEIGE	INTACT	0.0	
284	210	2	FLOOR	A	TILE	TAN	INTACT	0.2	
285	210	2	CEILING	A	DRYWALL	BEIGE	INTACT	0.6	
286	210	2	BASE BOARD	B	VINYL	BROWN	INTACT	0.1	
287	210	2	RADIATOR	C	METAL	BEIGE	INTACT	0.2	
288	210	2	DOOR	B	WOOD	BROWN	INTACT	0.0	
289	210	2	DOOR FRAME	B	WOOD	BROWN	INTACT	-0.1	
290	210	2	CLOSET DOOR	A	METAL	WHITE	INTACT	0.2	
291	210	2	CLOSET WALL	A	DRYWALL	BEIGE	INTACT	0.0	
292	210	2	SHELF	A	WOOD	BEIGE	INTACT	-0.1	
293	210	2	SHELF SUPPORT	A	WOOD	BEIGE	INTACT	-0.1	
294	210	3	WALL	A	DRYWALL	BEIGE	INTACT	0.0	
295	210	3	WALL	B	DRYWALL	BEIGE	INTACT	0.0	
296	210	3	WALL	C	DRYWALL	BEIGE	INTACT	-0.1	
297	210	3	WALL	D	DRYWALL	BEIGE	INTACT	-0.2	
298	210	3	FLOOR	A	TILE	TAN	INTACT	0.2	
299	210	3	CEILING	A	CONCRETE	WHITE	INTACT	0.0	
300	210	3	BASE BOARD	C	VINYL	BROWN	INTACT	0.2	

Address:	Wabasha Hi-Rise	XRF# 1170			
Unit:	545 Wabasha Street North				

Sample Number:	Apt #	Room #	BLDG Component	Location	Substrate	Color	Condition	Reading	Hazard Key
301	210	3	VENT	D	METAL	BEIGE	INTACT	0.4	
302	210	3	DOOR	C	WOOD	BROWN	INTACT	0.1	
303	210	3	DOOR FRAME	C	WOOD	BROWN	INTACT	0.0	
304	210	3	CABINET	D	METAL	WHITE	INTACT	0.3	
305	210	3	SHOWER WALL	A	DRYWALL	BEIGE	INTACT	0.0	
306	210	3	SHELF	B	WOOD	BEIGE	INTACT	0.0	
307	210	3	SHELF SUPPORT	B	WOOD	BEIGE	INTACT	-0.1	
308	210	4	WALL	A	DRYWALL	BEIGE	INTACT	0.1	
309	210	4	WALL	B	DRYWALL	BEIGE	INTACT	-0.1	
310	210	4	WALL	D	DRYWALL	BEIGE	INTACT	0.0	
311	210	4	FLOOR	A	TILE	TAN	INTACT	-0.1	
312	210	4	CEILING	A	CONCRETE	WHITE	INTACT	0.5	
313	210	4	BASE BOARD	A	VINYL	BROWN	INTACT	0.0	
314	210	4	PIPE	D	METAL	BEIGE	INTACT	-0.1	
315	210	4	DOOR	A	WOOD	BROWN	INTACT	0.0	
316	210	4	DOOR FRAME	A	WOOD	BROWN	INTACT	0.1	
317	210	4	CLOSET DOOR	D	METAL	WHITE	INTACT	0.1	
318	210	4	CLOSET WALL	D	DRYWALL	BEIGE	INTACT	0.0	
319	210	4	SHELF	D	WOOD	BEIGE	INTACT	-0.1	
320	210	4	SHELF SUPPORT	D	WOOD	BEIGE	INTACT	-0.1	
321	213	1	WALL	B	DRYWALL	BEIGE	INTACT	0.0	
322	213	1	WALL	C	DRYWALL	BEIGE	INTACT	-0.1	
323	213	1	WALL	D	DRYWALL	BEIGE	INTACT	-0.2	
324	213	1	FLOOR	A	TILE	TAN	INTACT	0.0	
325	213	1	CEILING	A	CONCRETE	WHITE	INTACT	0.5	
326	213	1	BASE BOARD	B	VINYL	BROWN	INTACT	0.0	
327	213	1	RADIATOR	C	METAL	BEIGE	INTACT	0.3	
328	213	1	DOOR	B	WOOD	BROWN	INTACT	0.1	
329	213	1	DOOR FRAME	B	WOOD	BROWN	INTACT	0.1	
330	213	1	CLOSET WALL	B	DRYWALL	BEIGE	INTACT	0.0	
331	213	1	SHELF	B	WOOD	BEIGE	INTACT	-0.1	
332	213	1	SHELF SUPPORT	B	WOOD	BEIGE	INTACT	0.0	
333	213	2	WALL	A	DRYWALL	BEIGE	INTACT	0.0	
334	213	2	WALL	B	DRYWALL	BEIGE	INTACT	-0.1	
335	213	2	WALL	C	DRYWALL	BEIGE	INTACT	0.1	
336	213	2	WALL	D	DRYWALL	BEIGE	INTACT	0.1	
337	213	2	FLOOR	A	TILE	TAN	INTACT	0.2	
338	213	2	CEILING	A	CONCRETE	WHITE	INTACT	0.4	
339	213	2	BASE BOARD	D	VINYL	BROWN	INTACT	-0.1	
340	213	2	RADIATOR	C	METAL	BEIGE	INTACT	0.2	
341	213	2	DOOR	D	WOOD	BROWN	INTACT	-0.1	
342	213	2	DOOR FRAME	D	WOOD	BROWN	INTACT	-0.1	
343	213	2	CLOSET DOOR	A	METAL	WHITE	INTACT	0.3	
344	213	2	CLOSET WALL	A	DRYWALL	BEIGE	INTACT	-0.1	
345	213	2	SHELF	A	WOOD	BEIGE	INTACT	-0.1	
346	213	2	SHELF SUPPORT	A	WOOD	BEIGE	INTACT	0.0	
347	213	3	WALL	A	DRYWALL	BEIGE	INTACT	0.0	
348	213	3	WALL	B	DRYWALL	BEIGE	INTACT	-0.1	
349	213	3	WALL	C	DRYWALL	BEIGE	INTACT	0.1	
350	213	3	WALL	D	DRYWALL	BEIGE	INTACT	0.0	
351	213	3	FLOOR	A	TILE	TAN	INTACT	-0.1	
352	213	3	CEILING	A	DRYWALL	BEIGE	INTACT	0.0	
353	213	3	BASE BOARD	C	VINYL	BROWN	INTACT	0.0	
354	213	3	VENT	D	METAL	BEIGE	INTACT	0.4	
355	213	3	DOOR	C	WOOD	BROWN	INTACT	0.1	
356	213	3	DOOR FRAME	C	WOOD	BROWN	INTACT	0.1	
357	213	3	CABINET	B	METAL	WHITE	INTACT	0.3	
358	213	3	SHOWER WALL	A	DRYWALL	BEIGE	INTACT	0.1	
359	213	3	SHELF	D	WOOD	BEIGE	INTACT	0.0	
360	213	3	SHELF SUPPORT	D	WOOD	BEIGE	INTACT	-0.1	
361	213	4	WALL	A	DRYWALL	BEIGE	INTACT	-0.1	
362	213	4	WALL	B	DRYWALL	BEIGE	INTACT	-0.2	
363	213	4	WALL	D	DRYWALL	BEIGE	INTACT	-0.1	
364	213	4	FLOOR	A	TILE	TAN	INTACT	0.0	
365	213	4	CEILING	A	CONCRETE	WHITE	INTACT	0.5	
366	213	4	BASE BOARD	A	VINYL	BROWN	INTACT	0.0	
367	213	4	PIPE	B	METAL	BEIGE	INTACT	-0.1	
368	213	4	DOOR	A	WOOD	BROWN	INTACT	0.0	
369	213	4	DOOR FRAME	A	WOOD	BROWN	INTACT	0.0	
370	213	4	CLOSET DOOR	B	METAL	WHITE	INTACT	0.3	
371	213	4	CLOSET WALL	B	DRYWALL	BEIGE	INTACT	0.0	
372	213	4	SHELF	B	WOOD	BEIGE	INTACT	0.1	
373	213	4	SHELF SUPPORT	B	WOOD	BEIGE	INTACT	0.0	
374	214	1	WALL	B	DRYWALL	BEIGE	INTACT	0.1	
375	214	1	WALL	C	DRYWALL	BEIGE	INTACT	0.0	
376	214	1	WALL	D	DRYWALL	BEIGE	INTACT	0.1	
377	214	1	FLOOR	A	TILE	TAN	INTACT	0.1	

Address:	Wabasha Hi-Rise	XRF# 1170			
Unit:	545 Wabasha Street North				

Sample Number:	Apt #	Room #	BLDG Component	Location	Substrate	Color	Condition	Reading	Hazard Key
378	214	1	CEILING	A	CONCRETE	WHITE	INTACT	0.6	
379	214	1	BASE BOARD	D	VINYL	BROWN	INTACT	0.2	
380	214	1	RADIATOR	C	METAL	BEIGE	INTACT	0.3	
381	214	1	DOOR	D	WOOD	BROWN	INTACT	-0.1	
382	214	1	DOOR FRAME	D	WOOD	BROWN	INTACT	0.0	
383	214	1	CLOSET WALL	D	DRYWALL	BEIGE	INTACT	-0.1	
384	214	1	SHELF	D	WOOD	BEIGE	INTACT	0.0	
385	214	1	SHELF SUPPORT	D	WOOD	BEIGE	INTACT	-0.1	
386	214	2	WALL	A	DRYWALL	BEIGE	INTACT	0.0	
387	214	2	WALL	B	DRYWALL	BEIGE	INTACT	0.0	
388	214	2	WALL	C	DRYWALL	BEIGE	INTACT	0.0	
389	214	2	WALL	D	DRYWALL	BEIGE	INTACT	-0.1	
390	214	2	FLOOR	A	TILE	TAN	INTACT	0.2	
391	214	2	CEILING	A	CONCRETE	WHITE	INTACT	0.5	
392	214	2	BASE BOARD	B	VINYL	BROWN	INTACT	-0.2	
393	214	2	RADIATOR	C	METAL	BEIGE	INTACT	0.3	
394	214	2	DOOR	B	WOOD	BROWN	INTACT	-0.2	
395	214	2	DOOR FRAME	B	WOOD	BROWN	INTACT	0.0	
396	214	2	CLOSET DOOR	A	METAL	WHITE	INTACT	0.1	
397	214	2	CLOSET WALL	A	DRYWALL	BEIGE	INTACT	0.0	
398	214	2	SHELF	A	WOOD	BEIGE	INTACT	-0.2	
399	214	2	SHELF SUPPORT	A	WOOD	BEIGE	INTACT	-0.1	
400	214	3	WALL	A	DRYWALL	BEIGE	INTACT	0.0	
401	214	3	WALL	B	DRYWALL	BEIGE	INTACT	-0.1	
402	214	3	WALL	C	DRYWALL	BEIGE	INTACT	0.0	
403	214	3	WALL	D	DRYWALL	BEIGE	INTACT	0.0	
404	214	3	FLOOR	A	TILE	TAN	INTACT	-0.1	
405	214	3	CEILING	A	DRYWALL	BEIGE	INTACT	-0.1	
406	214	3	BASE BOARD	D	VINYL	BROWN	INTACT	0.0	
407	214	3	VENT	D	METAL	BEIGE	INTACT	0.3	
408	214	3	DOOR	C	WOOD	BROWN	INTACT	0.0	
409	214	3	DOOR FRAME	C	WOOD	BROWN	INTACT	0.0	
410	214	3	CABINET	D	METAL	WHITE	INTACT	0.3	
411	214	3	SHOWER WALL	A	DRYWALL	BEIGE	INTACT	0.3	
412	214	3	SHELF	B	WOOD	BEIGE	INTACT	-0.1	
413	214	3	SHELF SUPPORT	B	WOOD	BEIGE	INTACT	-0.1	
414	214	4	WALL	A	DRYWALL	BEIGE	INTACT	-0.2	
415	214	4	WALL	B	DRYWALL	BEIGE	INTACT	0.0	
416	214	4	WALL	D	DRYWALL	BEIGE	INTACT	-0.1	
417	214	4	FLOOR	A	TILE	TAN	INTACT	0.0	
418	214	4	CEILING	A	CONCRETE	WHITE	INTACT	-0.1	
419	214	4	BASE BOARD	A	VINYL	BROWN	INTACT	0.0	
420	214	4	PIPE	D	METAL	BEIGE	INTACT	-0.1	
421	214	4	DOOR	A	WOOD	BROWN	INTACT	0.1	
422	214	4	DOOR FRAME	A	WOOD	BROWN	INTACT	0.0	
423	214	4	CLOSET DOOR	D	METAL	WHITE	INTACT	0.0	
424	214	4	CLOSET WALL	D	DRYWALL	BEIGE	INTACT	-0.1	
425	214	4	SHELF	D	WOOD	BEIGE	INTACT	0.0	
426	214	4	SHELF SUPPORT	D	WOOD	BEIGE	INTACT	0.0	
427	310	1	WALL	B	DRYWALL	BEIGE	INTACT	0.0	
428	310	1	WALL	C	DRYWALL	BEIGE	INTACT	0.0	
429	310	1	WALL	D	DRYWALL	BEIGE	INTACT	-0.1	
430	310	1	FLOOR	A	TILE	TAN	INTACT	0.0	
431	310	1	CEILING	A	CONCRETE	WHITE	INTACT	0.6	
432	310	1	BASE BOARD	C	VINYL	BROWN	INTACT	0.2	
433	310	1	RADIATOR	C	METAL	BEIGE	INTACT	0.1	
434	310	1	DOOR	D	WOOD	BROWN	INTACT	0.0	
435	310	1	DOOR FRAME	D	WOOD	BROWN	INTACT	0.1	
436	310	1	CLOSET WALL	D	DRYWALL	BEIGE	INTACT	-0.1	
437	310	1	SHELF	D	WOOD	BEIGE	INTACT	0.1	
438	310	1	SHELF SUPPORT	D	WOOD	BEIGE	INTACT	0.0	
439	310	2	WALL	A	DRYWALL	BEIGE	INTACT	-0.1	
440	310	2	WALL	B	DRYWALL	BEIGE	INTACT	-0.1	
441	310	2	WALL	C	DRYWALL	BEIGE	INTACT	0.0	
442	310	2	WALL	D	DRYWALL	BEIGE	INTACT	-0.2	
443	310	2	FLOOR	A	TILE	TAN	INTACT	0.2	
444	310	2	CEILING	A	CONCRETE	WHITE	INTACT	0.5	
445	310	2	BASE BOARD	D	VINYL	BROWN	INTACT	0.1	
446	310	2	RADIATOR	C	METAL	BEIGE	INTACT	0.1	
447	310	2	DOOR	B	WOOD	BROWN	INTACT	-0.1	
448	310	2	DOOR FRAME	B	WOOD	BROWN	INTACT	-0.2	
449	310	2	CLOSET DOOR	A	METAL	WHITE	INTACT	0.0	
450	310	2	CLOSET WALL	A	DRYWALL	BEIGE	INTACT	0.1	
451	310	2	SHELF	A	WOOD	BEIGE	INTACT	0.0	
452	310	2	SHELF SUPPORT	A	WOOD	BEIGE	INTACT	0.0	
453	310	3	WALL	A	DRYWALL	BEIGE	INTACT	-0.1	
454	310	3	WALL	B	DRYWALL	BEIGE	INTACT	0.0	

Address:	Wabasha Hi-Rise	XRF# 1170			
Unit:	545 Wabasha Street North				

Sample Number:	Apt #	Room #	BLDG Component	Location	Substrate	Color	Condition	Reading	Hazard Key
455	310	3	WALL	C	DRYWALL	BEIGE	INTACT	0.0	
456	310	3	WALL	D	DRYWALL	BEIGE	INTACT	-0.1	
457	310	3	FLOOR	A	TILE	TAN	INTACT	0.2	
458	310	3	CEILING	A	DRYWALL	BEIGE	INTACT	0.5	
459	310	3	BASE BOARD	D	VINYL	BROWN	INTACT	0.1	
460	310	3	VENT	D	METAL	BEIGE	INTACT	0.3	
461	310	3	DOOR	C	WOOD	BROWN	INTACT	0.0	
462	310	3	DOOR FRAME	C	WOOD	BROWN	INTACT	-0.1	
463	310	3	CABINET	D	METAL	WHITE	INTACT	0.2	
464	310	3	SHOWER WALL	A	DRYWALL	BEIGE	INTACT	0.0	
465	310	3	SHELF	B	WOOD	BEIGE	INTACT	0.1	
466	310	3	SHELF SUPPORT	B	WOOD	BEIGE	INTACT	0.0	
467	310	4	WALL	A	DRYWALL	BEIGE	INTACT	0.1	
468	310	4	WALL	B	DRYWALL	BEIGE	INTACT	0.1	
469	310	4	WALL	D	DRYWALL	BEIGE	INTACT	-0.1	
470	310	4	FLOOR	A	TILE	TAN	INTACT	0.0	
471	310	4	CEILING	A	CONCRETE	WHITE	INTACT	-0.1	
472	310	4	BASE BOARD	D	VINYL	BROWN	INTACT	0.6	
473	310	4	PIPE	D	METAL	BEIGE	INTACT	-0.1	
474	310	4	DOOR	A	WOOD	BROWN	INTACT	-0.1	
475	310	4	DOOR FRAME	A	WOOD	BROWN	INTACT	0.0	
476	310	4	CLOSET DOOR	D	METAL	WHITE	INTACT	0.1	
477	310	4	CLOSET WALL	D	DRYWALL	BEIGE	INTACT	0.1	
478	310	4	SHELF	D	WOOD	BEIGE	INTACT	0.0	
479	310	4	SHELF SUPPORT	D	WOOD	BEIGE	INTACT	-0.1	
480	311	1	WALL	B	DRYWALL	BEIGE	INTACT	-0.1	
481	311	1	WALL	C	DRYWALL	BEIGE	INTACT	0.0	
482	311	1	WALL	D	DRYWALL	BEIGE	INTACT	0.0	
483	311	1	FLOOR	A	TILE	TAN	INTACT	-0.2	
484	311	1	CEILING	A	CONCRETE	WHITE	INTACT	0.6	
485	311	1	BASE BOARD	C	VINYL	BROWN	INTACT	0.0	
486	311	1	RADIATOR	C	METAL	BEIGE	INTACT	0.0	
487	311	1	DOOR	B	WOOD	BROWN	INTACT	-0.1	
488	311	1	DOOR FRAME	B	WOOD	BROWN	INTACT	0.0	
489	311	1	CLOSET WALL	B	DRYWALL	BEIGE	INTACT	0.1	
490	311	1	SHELF	B	WOOD	BEIGE	INTACT	0.0	
491	311	1	SHELF SUPPORT	B	WOOD	BEIGE	INTACT	0.0	
492	311	2	WALL	A	DRYWALL	BEIGE	INTACT	-0.1	
493	311	2	WALL	B	DRYWALL	BEIGE	INTACT	0.0	
494	311	2	WALL	C	DRYWALL	BEIGE	INTACT	0.0	
495	311	2	WALL	D	DRYWALL	BEIGE	INTACT	-0.2	
496	311	2	FLOOR	A	TILE	TAN	INTACT	0.6	
497	311	2	CEILING	A	CONCRETE	WHITE	INTACT	0.0	
498	311	2	BASE BOARD	D	VINYL	BROWN	INTACT	0.0	
499	311	2	RADIATOR	C	METAL	BEIGE	INTACT	0.0	
500	311	2	DOOR	D	WOOD	BROWN	INTACT	-0.1	
501	311	2	DOOR FRAME	D	WOOD	BROWN	INTACT	0.0	
502	311	2	CLOSET WALL	A	DRYWALL	BEIGE	INTACT	0.1	
503	311	2	SHELF	A	WOOD	BEIGE	INTACT	0.0	
504	311	2	SHELF SUPPORT	A	WOOD	BEIGE	INTACT	0.0	
505	311	3	WALL	A	DRYWALL	BEIGE	INTACT	0.0	
506	311	3	WALL	B	DRYWALL	BEIGE	INTACT	0.0	
507	311	3	WALL	C	DRYWALL	BEIGE	INTACT	-0.1	
508	311	3	WALL	D	DRYWALL	BEIGE	INTACT	-0.1	
509	311	3	FLOOR	A	TILE	TAN	INTACT	0.0	
510	311	3	CEILING	A	DRYWALL	WHITE	INTACT	0.1	
511	311	3	BASE BOARD	B	VINYL	BROWN	INTACT	0.1	
512	311	3	RADIATOR	B	METAL	BEIGE	INTACT	0.3	
513	311	3	DOOR	C	WOOD	BROWN	INTACT	0.0	
514	311	3	DOOR FRAME	C	WOOD	BROWN	INTACT	-0.1	
515	311	3	CABINET	B	METAL	WHITE	INTACT	0.0	
516	311	3	SHOWER WALL	A	DRYWALL	BEIGE	INTACT	0.1	
517	311	3	SHELF	B	WOOD	BEIGE	INTACT	-0.1	
518	311	3	SHELF SUPPORT	B	WOOD	BEIGE	INTACT	0.0	
519	311	4	WALL	A	DRYWALL	BEIGE	INTACT	0.0	
520	311	4	WALL	B	DRYWALL	BEIGE	INTACT	0.1	
521	311	4	WALL	D	DRYWALL	BEIGE	INTACT	0.0	
522	311	4	FLOOR	A	TILE	TAN	INTACT	-0.1	
523	311	4	CEILING	A	CONCRETE	WHITE	INTACT	0.6	
524	311	4	BASE BOARD	A	VINYL	BROWN	INTACT	0.0	
525	311	4	PIPE	B	METAL	BEIGE	INTACT	0.1	
526	311	4	DOOR	A	WOOD	BROWN	INTACT	0.1	
527	311	4	DOOR FRAME	A	WOOD	BROWN	INTACT	0.1	
528	311	4	CLOSET DOOR	B	METAL	WHITE	INTACT	0.0	
529	311	4	CLOSET WALL	B	DRYWALL	BEIGE	INTACT	-0.1	
530	311	4	SHELF	B	WOOD	BEIGE	INTACT	0.0	
531	311	4	SHELF SUPPORT	B	WOOD	BEIGE	INTACT	0.0	

Address:	Wabasha Hi-Rise	XRF# 1170			
Unit:	545 Wabasha Street North				

Sample Number:	Apt #	Room #	BLDG Component	Location	Substrate	Color	Condition	Reading	Hazard Key
532	402	1	WALL	A	DRYWALL	BEIGE	INTACT	0.1	
533	402	1	WALL	B	DRYWALL	BEIGE	INTACT	-0.1	
534	402	1	WALL	C	DRYWALL	BEIGE	INTACT	-0.1	
535	402	1	WALL	D	DRYWALL	BEIGE	INTACT	0.1	
536	402	1	FLOOR	A	TILE	TAN	INTACT	0.0	
537	402	1	CEILING	A	CONCRETE	WHITE	INTACT	0.5	
538	402	1	BASE BOARD	B	VINYL	BROWN	INTACT	0.1	
539	402	1	RADIATOR	C	METAL	BEIGE	INTACT	0.3	
540	402	1	DOOR	A	WOOD	BROWN	INTACT	-0.1	
541	402	1	DOOR FRAME	A	WOOD	BROWN	INTACT	0.0	
542	402	1	CLOSET DOOR	A	METAL	WHITE	INTACT	0.4	
543	402	1	CLOSET WALL	A	DRYWALL	BEIGE	INTACT	0.1	
544	402	1	SHELF	A	WOOD	BEIGE	INTACT	-0.1	
545	402	1	SHELF SUPPORT	A	WOOD	BEIGE	INTACT	0.0	
546	402	3	WALL	A	DRYWALL	BEIGE	INTACT	0.0	
547	402	3	WALL	B	DRYWALL	BEIGE	INTACT	0.0	
548	402	3	WALL	C	DRYWALL	BEIGE	INTACT	0.1	
549	402	3	WALL	D	DRYWALL	BEIGE	INTACT	-0.1	
550	402	3	FLOOR	A	TILE	TAN	INTACT	0.1	
551	402	3	CEILING	A	DRYWALL	WHITE	INTACT	0.1	
552	402	3	BASE BOARD	D	VINYL	BROWN	INTACT	0.0	
553	402	3	RADIATOR	D	METAL	BEIGE	INTACT	0.3	
554	402	3	DOOR	C	WOOD	BROWN	INTACT	-0.2	
555	402	3	DOOR FRAME	C	WOOD	BROWN	INTACT	-0.1	
556	402	3	CABINET	D	METAL	WHITE	INTACT	0.5	
557	402	3	SHOWER WALL	A	DRYWALL	BEIGE	INTACT	0.0	
558	402	4	WALL	A	DRYWALL	BEIGE	INTACT	0.1	
559	402	4	WALL	B	DRYWALL	BEIGE	INTACT	0.3	
560	402	4	WALL	D	DRYWALL	BEIGE	INTACT	0.0	
561	402	4	FLOOR	A	TILE	TAN	INTACT	-0.1	
562	402	4	CEILING	A	CONCRETE	WHITE	INTACT	-0.1	
563	402	4	BASE BOARD	D	VINYL	BROWN	INTACT	0.6	
564	402	4	PIPE	D	METAL	BEIGE	INTACT	0.2	
565	402	4	DOOR	A	WOOD	BROWN	INTACT	1.0	
566	402	4	DOOR FRAME	A	WOOD	BROWN	INTACT	-0.1	
567	402	4	CLOSET DOOR	D	METAL	WHITE	INTACT	2.0	
568	402	4	CLOSET WALL	D	DRYWALL	BEIGE	INTACT	2.0	
569	402	4	SHELF	D	WOOD	BEIGE	INTACT	0.0	
570	402	4	SHELF SUPPORT	D	WOOD	BEIGE	INTACT	0.0	
571	406	1	WALL	B	DRYWALL	BEIGE	INTACT	-0.1	
572	406	1	WALL	C	DRYWALL	BEIGE	INTACT	0.2	
573	406	1	WALL	D	DRYWALL	BEIGE	INTACT	-0.1	
574	406	1	FLOOR	A	TILE	TAN	INTACT	-0.1	
575	406	1	CEILING	A	CONCRETE	WHITE	INTACT	0.1	
576	406	1	BASE BOARD	D	VINYL	BROWN	INTACT	0.6	
577	406	1	RADIATOR	C	METAL	BEIGE	INTACT	0.1	
578	406	1	DOOR	D	WOOD	BROWN	INTACT	-0.1	
579	406	1	DOOR FRAME	D	WOOD	BROWN	INTACT	-0.2	
580	406	1	CLOSET WALL	D	DRYWALL	BEIGE	INTACT	0.1	
581	406	1	SHELF	D	WOOD	BEIGE	INTACT	0.0	
582	406	1	SHELF SUPPORT	D	WOOD	BEIGE	INTACT	0.0	
583	406	2	WALL	A	DRYWALL	BEIGE	INTACT	0.0	
584	406	2	WALL	B	DRYWALL	BEIGE	INTACT	0.0	
585	406	2	WALL	C	DRYWALL	BEIGE	INTACT	0.0	
586	406	2	WALL	D	DRYWALL	BEIGE	INTACT	-0.1	
587	406	2	FLOOR	A	TILE	TAN	INTACT	0.1	
588	406	2	CEILING	A	CONCRETE	WHITE	INTACT	0.0	
589	406	2	BASE BOARD	C	VINYL	BROWN	INTACT	0.5	
590	406	2	RADIATOR	C	METAL	BEIGE	INTACT	-0.1	
591	406	2	DOOR	B	WOOD	BROWN	INTACT	0.3	
592	406	2	DOOR FRAME	B	WOOD	BROWN	INTACT	-0.2	
593	406	2	CLOSET DOOR	A	METAL	BEIGE	INTACT	0.3	
594	406	2	CLOSET WALL	A	DRYWALL	BEIGE	INTACT	-0.2	
595	406	2	SHELF	A	WOOD	BEIGE	INTACT	0.3	
596	406	2	SHELF SUPPORT	A	WOOD	BEIGE	INTACT	-0.1	
597	406	3	WALL	A	DRYWALL	BEIGE	INTACT	-0.2	
598	406	3	WALL	B	DRYWALL	BEIGE	INTACT	-0.1	
599	406	3	WALL	C	DRYWALL	BEIGE	INTACT	0.2	
600	406	3	WALL	D	DRYWALL	BEIGE	INTACT	-0.1	
601	406	3	FLOOR	A	TILE	TAN	INTACT	0.0	
602	406	3	CEILING	A	DRYWALL	WHITE	INTACT	0.0	
603	406	3	BASE BOARD	C	VINYL	BROWN	INTACT	0.0	
604	406	3	VENT	D	METAL	BEIGE	INTACT	0.1	
605	406	3	DOOR	C	WOOD	BROWN	INTACT	0.0	
606	406	3	DOOR FRAME	C	WOOD	BROWN	INTACT	0.3	
607	406	3	CABINET	D	METAL	WHITE	INTACT	0.2	
608	406	3	SHOWER WALL	A	DRYWALL	BEIGE	INTACT	-0.1	

Address:	Wabasha Hi-Rise	XRF# 1170			
Unit:	545 Wabasha Street North				

Sample Number:	Apt #	Room #	BLDG Component	Location	Substrate	Color	Condition	Reading	Hazard Key
609	406	3	SHELF	B	WOOD	BEIGE	INTACT	0.5	
610	406	3	SHELF SUPPORT	B	WOOD	BEIGE	INTACT	0.0	
611	406	4	WALL	A	DRYWALL	BEIGE	INTACT	-0.1	
612	406	4	WALL	B	DRYWALL	BEIGE	INTACT	-0.2	
613	406	4	WALL	D	DRYWALL	BEIGE	INTACT	0.0	
614	406	4	FLOOR	A	TILE	TAN	INTACT	-0.1	
615	406	4	CEILING	A	CONCRETE	WHITE	INTACT	0.2	
616	406	4	BASE BOARD	D	VINYL	BROWN	INTACT	0.7	
617	406	4	PIPE	D	METAL	BEIGE	INTACT	0.1	
618	406	4	DOOR	A	WOOD	BROWN	INTACT	0.5	
619	406	4	DOOR FRAME	A	WOOD	BROWN	INTACT	0.0	
620	406	4	CLOSET DOOR	D	METAL	WHITE	INTACT	-0.1	
621	406	4	CLOSET WALL	D	DRYWALL	BEIGE	INTACT	0.0	
622	406	4	SHELF	D	WOOD	BEIGE	INTACT	-0.1	
623	406	4	SHELF SUPPORT	D	WOOD	BEIGE	INTACT	-0.1	
624	409	1	WALL	B	DRYWALL	BEIGE	INTACT	-0.1	
625	409	1	WALL	C	DRYWALL	BEIGE	INTACT	0.0	
626	409	1	WALL	D	DRYWALL	BEIGE	INTACT	0.1	
627	409	1	FLOOR	A	TILE	TAN	INTACT	-0.1	
628	409	1	CEILING	A	CONCRETE	WHITE	INTACT	0.7	
629	409	1	BASE BOARD	D	VINYL	BROWN	INTACT	-0.1	
630	409	1	RADIATOR	C	METAL	BEIGE	INTACT	0.4	
631	409	1	DOOR	B	WOOD	BROWN	INTACT	-0.2	
632	409	1	DOOR FRAME	B	WOOD	BROWN	INTACT	0.0	
633	409	1	CLOSET WALL	B	DRYWALL	BEIGE	INTACT	-0.2	
634	409	1	SHELF	B	WOOD	BEIGE	INTACT	0.0	
635	409	1	SHELF SUPPORT	B	WOOD	BEIGE	INTACT	-0.1	
636	409	2	WALL	A	DRYWALL	BEIGE	INTACT	0.0	
637	409	2	WALL	B	DRYWALL	BEIGE	INTACT	-0.2	
638	409	2	WALL	C	DRYWALL	BEIGE	INTACT	-0.2	
639	409	2	WALL	D	DRYWALL	BEIGE	INTACT	0.0	
640	409	2	FLOOR	A	TILE	TAN	INTACT	0.0	
641	409	2	CEILING	A	CONCRETE	WHITE	INTACT	0.5	
642	409	2	BASE BOARD	C	VINYL	BROWN	INTACT	-0.1	
643	409	2	RADIATOR	C	METAL	BEIGE	INTACT	0.3	
644	409	2	DOOR	D	WOOD	BROWN	INTACT	-0.1	
645	409	2	DOOR FRAME	D	WOOD	BROWN	INTACT	0.0	
646	409	2	CLOSET DOOR	A	METAL	BEIGE	INTACT	0.4	
647	409	2	CLOSET WALL	A	DRYWALL	BEIGE	INTACT	0.0	
648	409	2	SHELF	A	WOOD	BEIGE	INTACT	0.0	
649	409	2	SHELF SUPPORT	A	WOOD	BEIGE	INTACT	0.2	
650	409	3	WALL	A	DRYWALL	BEIGE	INTACT	-0.1	
651	409	3	WALL	B	DRYWALL	BEIGE	INTACT	0.1	
652	409	3	WALL	C	DRYWALL	BEIGE	INTACT	-0.1	
653	409	3	WALL	D	DRYWALL	BEIGE	INTACT	-0.1	
654	409	3	FLOOR	A	TILE	TAN	INTACT	0.0	
655	409	3	CEILING	A	DRYWALL	WHITE	INTACT	0.0	
656	409	3	BASE BOARD	B	VINYL	BROWN	INTACT	0.0	
657	409	3	VENT	B	METAL	BEIGE	INTACT	0.4	
658	409	3	DOOR	C	WOOD	BROWN	INTACT	0.0	
659	409	3	DOOR FRAME	C	WOOD	BROWN	INTACT	-0.1	
660	409	3	CABINET	B	METAL	WHITE	INTACT	0.0	
661	409	3	SHOWER WALL	A	DRYWALL	BEIGE	INTACT	0.0	
662	409	3	SHELF	D	WOOD	BEIGE	INTACT	0.1	
663	409	3	SHELF SUPPORT	D	WOOD	BEIGE	INTACT	0.0	
664	409	4	WALL	A	DRYWALL	BEIGE	INTACT	0.0	
665	409	4	WALL	B	DRYWALL	BEIGE	INTACT	0.0	
666	409	4	WALL	D	DRYWALL	BEIGE	INTACT	0.1	
667	409	4	FLOOR	A	TILE	TAN	INTACT	0.1	
668	409	4	CEILING	A	CONCRETE	WHITE	INTACT	-0.1	
669	409	4	BASE BOARD	A	VINYL	BROWN	INTACT	0.6	
670	409	4	PIPE	B	METAL	BEIGE	INTACT	-0.1	
671	409	4	DOOR	A	WOOD	BROWN	INTACT	1.0	
672	409	4	DOOR FRAME	A	WOOD	BROWN	INTACT	-0.2	
673	409	4	CLOSET DOOR	B	METAL	WHITE	INTACT	-0.1	
674	409	4	CLOSET WALL	B	DRYWALL	BEIGE	INTACT	0.3	
675	409	4	SHELF	B	WOOD	BEIGE	INTACT	-0.1	
676	409	4	SHELF SUPPORT	B	WOOD	BEIGE	INTACT	0.0	
677	412	1	WALL	B	DRYWALL	BEIGE	INTACT	0.0	
678	412	1	WALL	C	DRYWALL	BEIGE	INTACT	-0.1	
679	412	1	WALL	D	DRYWALL	BEIGE	INTACT	0.2	
680	412	1	FLOOR	A	TILE	TAN	INTACT	-0.1	
681	412	1	CEILING	A	CONCRETE	WHITE	INTACT	0.6	
682	412	1	BASE BOARD	D	VINYL	BROWN	INTACT	-0.2	
683	412	1	RADIATOR	C	METAL	BEIGE	INTACT	-0.1	
684	412	1	DOOR	D	WOOD	BROWN	INTACT	-0.1	
685	412	1	DOOR FRAME	D	WOOD	BROWN	INTACT	0.0	

Address:	Wabasha Hi-Rise	XRF# 1170			
Unit:	545 Wabasha Street North				

Sample Number:	Apt #	Room #	BLDG Component	Location	Substrate	Color	Condition	Reading	Hazard Key
686	412	1	CLOSET WALL	D	DRYWALL	BEIGE	INTACT	-0.2	
687	412	1	SHELF	D	WOOD	BEIGE	INTACT	0.0	
688	412	1	SHELF SUPPORT	D	WOOD	BEIGE	INTACT	-0.1	
689	412	2	WALL	A	DRYWALL	BEIGE	INTACT	0.0	
690	412	2	WALL	B	DRYWALL	BEIGE	INTACT	0.2	
691	412	2	WALL	C	DRYWALL	BEIGE	INTACT	0.0	
692	412	2	WALL	D	DRYWALL	BEIGE	INTACT	-0.1	
693	412	2	FLOOR	A	TILE	TAN	INTACT	0.1	
694	412	2	CEILING	A	CONCRETE	WHITE	INTACT	0.5	
695	412	2	BASE BOARD	C	VINYL	BROWN	INTACT	0.2	
696	412	2	RADIATOR	C	METAL	BEIGE	INTACT	0.3	
697	412	2	DOOR	A	WOOD	BROWN	INTACT	0.0	
698	412	2	DOOR FRAME	A	WOOD	BROWN	INTACT	-0.1	
699	412	2	CLOSET DOOR	A	METAL	BEIGE	INTACT	0.3	
700	412	2	CLOSET WALL	A	DRYWALL	BEIGE	INTACT	0.1	
701	412	2	SHELF	A	WOOD	BEIGE	INTACT	-0.1	
702	412	2	SHELF SUPPORT	A	WOOD	BEIGE	INTACT	-0.2	
703	412	3	WALL	A	DRYWALL	BEIGE	INTACT	-0.1	
704	412	3	WALL	B	DRYWALL	BEIGE	INTACT	0.1	
705	412	3	WALL	C	DRYWALL	BEIGE	INTACT	-0.1	
706	412	3	WALL	D	DRYWALL	BEIGE	INTACT	0.0	
707	412	3	FLOOR	A	TILE	TAN	INTACT	-0.2	
708	412	3	CEILING	A	DRYWALL	WHITE	INTACT	0.0	
709	412	3	BASE BOARD	C	VINYL	BROWN	INTACT	0.3	
710	412	3	VENT	D	METAL	BEIGE	INTACT	0.5	
711	412	3	DOOR	C	WOOD	BROWN	INTACT	-0.1	
712	412	3	DOOR FRAME	C	WOOD	BROWN	INTACT	-0.2	
713	412	3	CABINET	D	METAL	WHITE	INTACT	0.5	
714	412	3	SHOWER WALL	A	DRYWALL	BEIGE	INTACT	0.0	
715	412	3	SHELF	D	WOOD	BEIGE	INTACT	-0.3	
716	412	3	SHELF SUPPORT	D	WOOD	BEIGE	INTACT	0.1	
717	412	4	WALL	A	DRYWALL	BEIGE	INTACT	0.0	
718	412	4	WALL	B	DRYWALL	BEIGE	INTACT	0.0	
719	412	4	WALL	D	DRYWALL	BEIGE	INTACT	0.0	
720	412	4	FLOOR	A	TILE	TAN	INTACT	0.0	
721	412	4	CEILING	A	CONCRETE	WHITE	INTACT	0.7	
722	412	4	BASE BOARD	C	VINYL	BROWN	INTACT	-0.2	
723	412	4	PIPE	D	METAL	BEIGE	INTACT	-0.1	
724	412	4	DOOR	A	WOOD	BROWN	INTACT	-0.1	
725	412	4	DOOR FRAME	A	WOOD	BROWN	INTACT	0.0	
726	412	4	CLOSET DOOR	D	METAL	WHITE	INTACT	0.0	
727	412	4	CLOSET WALL	D	DRYWALL	BEIGE	INTACT	0.0	
728	412	4	SHELF	D	WOOD	BEIGE	INTACT	0.1	
729	412	4	SHELF SUPPORT	D	WOOD	BEIGE	INTACT	-0.1	
730	503	1	WALL	B	DRYWALL	BEIGE	INTACT	0.0	
731	503	1	WALL	C	DRYWALL	BEIGE	INTACT	0.0	
732	503	1	WALL	D	DRYWALL	BEIGE	INTACT	-0.1	
733	503	1	FLOOR	A	TILE	TAN	INTACT	-0.1	
734	503	1	CEILING	A	CONCRETE	WHITE	INTACT	-0.1	
735	503	1	BASE BOARD	C	VINYL	BROWN	INTACT	0.5	
736	503	1	RADIATOR	C	METAL	BEIGE	INTACT	0.1	
737	503	1	DOOR	A	WOOD	BROWN	INTACT	0.3	
738	503	1	DOOR FRAME	A	WOOD	BROWN	INTACT	-0.2	
739	503	1	CLOSET DOOR	A	METAL	BEIGE	INTACT	0.0	
740	503	1	CLOSET WALL	A	DRYWALL	BEIGE	INTACT	0.0	
741	503	1	SHELF	A	WOOD	BEIGE	INTACT	0.3	
742	503	1	SHELF SUPPORT	A	WOOD	BEIGE	INTACT	-0.1	
743	503	2	WALL	A	DRYWALL	BEIGE	INTACT	0.0	
744	503	2	WALL	B	DRYWALL	BEIGE	INTACT	0.0	
745	503	2	WALL	C	DRYWALL	BEIGE	INTACT	-0.1	
746	503	2	WALL	D	DRYWALL	BEIGE	INTACT	0.2	
747	503	2	FLOOR	A	TILE	TAN	INTACT	0.2	
748	503	2	CEILING	A	DRYWALL	WHITE	INTACT	0.1	
749	503	2	BASE BOARD	A	VINYL	BROWN	INTACT	0.0	
750	503	2	VENT	B	METAL	BEIGE	INTACT	0.0	
751	503	2	DOOR	D	WOOD	BROWN	INTACT	0.0	
752	503	2	DOOR FRAME	D	WOOD	BROWN	INTACT	0.0	
753	503	2	CABINET	B	METAL	WHITE	INTACT	0.0	
754	503	2	SHOWER WALL	A	TILE	WHITE	INTACT	-0.2	
755	503	2	WALL	A	DRYWALL	BEIGE	INTACT	0.0	
756	503	2	WALL	B	DRYWALL	BEIGE	INTACT	0.0	
757	503	3	WALL	C	DRYWALL	BEIGE	INTACT	-0.1	
758	503	3	WALL	D	DRYWALL	BEIGE	INTACT	0.2	
759	503	3	FLOOR	A	TILE	TAN	INTACT	0.2	
760	503	3	CEILING	A	DRYWALL	WHITE	INTACT	0.1	
761	503	3	BASE BOARD	C	VINYL	BROWN	INTACT	0.0	
762	503	3	VENT	D	METAL	BEIGE	INTACT	0.0	

Address:	Wabasha Hi-Rise	XRF# 1170			
Unit:	545 Wabasha Street North				

Sample Number:	Apt #	Room #	BLDG Component	Location	Substrate	Color	Condition	Reading	Hazard Key
763	503	3	DOOR	C	WOOD	BROWN	INTACT	0.0	
764	503	3	DOOR FRAME	C	WOOD	BROWN	INTACT	0.0	
765	503	3	CABINET	D	METAL	WHITE	INTACT	0.3	
766	503	3	SHOWER WALL	A	DRYWALL	BEIGE	INTACT	-0.2	
767	504	1	WALL	B	DRYWALL	BEIGE	INTACT	0.0	
768	504	1	WALL	C	DRYWALL	BEIGE	INTACT	0.1	
769	504	1	WALL	D	DRYWALL	BEIGE	INTACT	0.1	
770	504	1	FLOOR	A	TILE	TAN	INTACT	0.1	
771	504	1	CEILING	A	CONCRETE	WHITE	INTACT	0.0	
772	504	1	BASE BOARD	C	VINYL	BROWN	INTACT	0.6	
773	504	1	RADIATOR	C	METAL	BEIGE	INTACT	-0.3	
774	504	1	DOOR	D	WOOD	BROWN	INTACT	0.2	
775	504	1	DOOR FRAME	D	WOOD	BROWN	INTACT	-0.1	
776	504	1	CLOSET DOOR	A	METAL	BEIGE	INTACT	0.0	
777	504	1	CLOSET WALL	A	DRYWALL	BEIGE	INTACT	0.3	
778	504	1	SHELF	A	WOOD	BEIGE	INTACT	0.0	
779	504	1	SHELF SUPPORT	A	WOOD	BEIGE	INTACT	0.1	
780	504	2	WALL	A	DRYWALL	BEIGE	INTACT	0.0	
781	504	2	WALL	B	DRYWALL	BEIGE	INTACT	0.0	
782	504	2	WALL	C	DRYWALL	BEIGE	INTACT	-0.1	
783	504	2	WALL	D	DRYWALL	BEIGE	INTACT	-0.2	
784	504	2	FLOOR	A	TILE	TAN	INTACT	0.1	
785	504	2	CEILING	A	DRYWALL	BEIGE	INTACT	0.0	
786	504	2	BASE BOARD	A	VINYL	BROWN	INTACT	0.1	
787	504	2	VENT	D	METAL	BEIGE	INTACT	0.5	
788	504	2	DOOR	C	WOOD	BROWN	INTACT	0.0	
789	504	2	DOOR FRAME	C	WOOD	BROWN	INTACT	-0.2	
790	504	2	CABINET	D	METAL	WHITE	INTACT	0.4	
791	504	2	SHOWER WALL	A	TILE	WHITE	INTACT	-0.2	
792	504	2	WALL	A	DRYWALL	BEIGE	INTACT	0.1	
793	504	2	WALL	B	DRYWALL	BEIGE	INTACT	0.0	
794	504	3	WALL	C	DRYWALL	BEIGE	INTACT	0.0	
795	504	3	WALL	D	DRYWALL	BEIGE	INTACT	0.1	
796	504	3	FLOOR	A	TILE	TAN	INTACT	0.1	
797	504	3	CEILING	A	DRYWALL	WHITE	INTACT	0.5	
798	504	3	BASE BOARD	D	VINYL	BROWN	INTACT	0.2	
799	504	3	PIPE	D	METAL	BEIGE	INTACT	1.0	
800	504	3	DOOR	A	WOOD	BROWN	INTACT	-0.2	
801	504	3	DOOR FRAME	A	WOOD	BROWN	INTACT	0.0	
802	504	3	CLOSET DOOR	D	METAL	BEIGE	INTACT	0.3	
803	504	3	CLOSET WALL	D	DRYWALL	BEIGE	INTACT	-0.2	
804	504	3	SHELF	D	WOOD	BROWN	INTACT	-0.1	
805	504	3	SHELF SUPPORT	D	WOOD	BROWN	INTACT	-0.1	
806	505	1	WALL	B	DRYWALL	BEIGE	INTACT	0.0	
807	505	1	WALL	C	DRYWALL	BEIGE	INTACT	-0.1	
808	505	1	WALL	D	DRYWALL	BEIGE	INTACT	0.0	
809	505	1	FLOOR	A	TILE	TAN	INTACT	0.1	
810	505	1	CEILING	A	CONCRETE	WHITE	INTACT	0.1	
811	505	1	BASE BOARD	B	VINYL	BROWN	INTACT	0.7	
812	505	1	RADIATOR	C	METAL	BEIGE	INTACT	0.0	
813	505	1	DOOR	B	WOOD	BROWN	INTACT	0.0	
814	505	1	DOOR FRAME	B	WOOD	BROWN	INTACT	0.0	
815	505	1	CLOSET WALL	B	DRYWALL	BEIGE	INTACT	0.0	
816	505	1	SHELF	B	WOOD	BEIGE	INTACT	-0.1	
817	505	1	SHELF SUPPORT	B	WOOD	BEIGE	INTACT	0.0	
818	505	2	WALL	A	DRYWALL	BEIGE	INTACT	0.0	
819	505	2	WALL	B	DRYWALL	BEIGE	INTACT	-0.1	
820	505	2	WALL	C	DRYWALL	BEIGE	INTACT	0.0	
821	505	2	WALL	D	DRYWALL	BEIGE	INTACT	0.1	
822	505	2	FLOOR	A	TILE	TAN	INTACT	0.1	
823	505	2	CEILING	A	CONCRETE	WHITE	INTACT	0.7	
824	505	2	BASE BOARD	B	VINYL	BROWN	INTACT	0.0	
825	505	2	RADIATOR	C	METAL	BEIGE	INTACT	0.0	
826	505	2	DOOR	B	WOOD	BROWN	INTACT	0.0	
827	505	2	DOOR FRAME	B	WOOD	BROWN	INTACT	0.0	
828	505	2	CLOSET WALL	B	DRYWALL	BEIGE	INTACT	0.0	
829	505	2	SHELF	B	WOOD	BEIGE	INTACT	-0.1	
830	505	2	SHELF SUPPORT	B	WOOD	BEIGE	INTACT	0.0	
831	505	2	WALL	A	DRYWALL	BEIGE	INTACT	0.0	
832	505	3	WALL	B	DRYWALL	BEIGE	INTACT	0.1	
833	505	3	WALL	C	DRYWALL	BEIGE	INTACT	0.1	
834	505	3	WALL	D	DRYWALL	BEIGE	INTACT	-0.1	
835	505	3	FLOOR	A	TILE	TAN	INTACT	0.1	
836	505	3	CEILING	A	DRYWALL	WHITE	INTACT	0.0	
837	505	3	BASE BOARD	B	VINYL	BROWN	INTACT	0.0	
838	505	3	VENT	B	METAL	BEIGE	INTACT	0.0	
839	505	3	DOOR	C	WOOD	BROWN	INTACT	0.0	

Address:	Wabasha Hi-Rise	XRF# 1170			
Unit:	545 Wabasha Street North				

Sample Number:	Apt #	Room #	BLDG Component	Location	Substrate	Color	Condition	Reading	Hazard Key
840	505	3	DOOR FRAME	C	WOOD	BROWN	INTACT	0.1	
841	505	3	CABINET	B	METAL	WHITE	INTACT	0.5	
842	505	3	SHOWER WALL	A	DRYWALL	BEIGE	INTACT	0.0	
843	505	3	SHELF	D	WOOD	BEIGE	INTACT	0.0	
844	505	3	SHELF SUPPORT	D	WOOD	BEIGE	INTACT	-0.1	
845	505	3	WALL	A	DRYWALL	BEIGE	INTACT	-0.1	
846	505	4	WALL	B	DRYWALL	BEIGE	INTACT	0.0	
847	505	4	WALL	D	DRYWALL	BEIGE	INTACT	0.0	
848	505	4	FLOOR	A	TILE	TAN	INTACT	0.4	
849	505	4	CEILING	A	CONCRETE	WHITE	INTACT	0.6	
850	505	4	BASE BOARD	A	VINYL	BROWN	INTACT	-0.1	
851	505	4	PIPE	C	METAL	BEIGE	INTACT	-0.1	
852	505	4	DOOR	A	WOOD	BROWN	INTACT	-0.2	
853	505	4	DOOR FRAME	A	WOOD	BROWN	INTACT	-0.1	
854	505	4	CLOSET DOOR	B	METAL	WHITE	INTACT	0.3	
855	505	4	CLOSET WALL	B	DRYWALL	BEIGE	INTACT	0.0	
856	505	4	SHELF	B	WOOD	BEIGE	INTACT	0.0	
857	505	4	SHELF SUPPORT	B	WOOD	BEIGE	INTACT	0.0	
858	602	1	WALL	B	DRYWALL	BEIGE	INTACT	0.0	
859	602	1	WALL	C	DRYWALL	BEIGE	INTACT	0.0	
860	602	1	WALL	D	DRYWALL	BEIGE	INTACT	0.1	
861	602	1	FLOOR	A	TILE	TAN	INTACT	0.1	
862	602	1	CEILING	A	CONCRETE	WHITE	INTACT	0.5	
863	602	1	BASE BOARD	D	VINYL	BROWN	INTACT	-0.2	
864	602	1	RADIATOR	C	METAL	BEIGE	INTACT	0.1	
865	602	1	DOOR	D	WOOD	BROWN	INTACT	-0.2	
866	602	1	DOOR FRAME	D	WOOD	BROWN	INTACT	0.1	
867	602	1	CLOSET WALL	D	DRYWALL	BEIGE	INTACT	-0.1	
868	602	1	SHELF	D	WOOD	BEIGE	INTACT	-0.1	
869	602	1	SHELF SUPPORT	D	WOOD	BEIGE	INTACT	-0.1	
870	602	1	WALL	A	DRYWALL	BEIGE	INTACT	0.0	
871	602	2	WALL	B	DRYWALL	BEIGE	INTACT	0.1	
872	602	2	WALL	C	DRYWALL	BEIGE	INTACT	0.1	
873	602	2	WALL	D	DRYWALL	BEIGE	INTACT	0.2	
874	602	2	FLOOR	A	TILE	TAN	INTACT	0.0	
875	602	2	CEILING	A	DRYWALL	BEIGE	INTACT	-0.1	
876	602	2	BASE BOARD	A	VINYL	BROWN	INTACT	-0.1	
877	602	2	VENT	B	METAL	BEIGE	INTACT	0.0	
878	602	2	DOOR	D	WOOD	BROWN	INTACT	0.1	
879	602	2	DOOR FRAME	D	WOOD	BROWN	INTACT	-0.1	
880	602	2	CABINET	D	METAL	WHITE	INTACT	-0.1	
881	602	2	SHOWER WALL	A	TILE	WHITE	INTACT	-0.1	
882	602	2	WALL	A	DRYWALL	BEIGE	INTACT	0.0	
883	602	2	WALL	B	DRYWALL	BEIGE	INTACT	0.0	
884	602	2	WALL	C	DRYWALL	BEIGE	INTACT	-0.1	
885	602	3	WALL	D	DRYWALL	BEIGE	INTACT	0.0	
886	602	3	FLOOR	A	TILE	TAN	INTACT	-0.1	
887	602	3	CEILING	A	CONCRETE	WHITE	INTACT	0.7	
888	602	3	BASE BOARD	D	VINYL	BROWN	INTACT	0.1	
889	602	3	PIPE	D	METAL	BEIGE	INTACT	-0.1	
890	602	3	DOOR	A	WOOD	BROWN	INTACT	0.1	
891	602	3	DOOR FRAME	A	WOOD	BROWN	INTACT	0.3	
892	602	3	CLOSET DOOR	D	METAL	BEIGE	INTACT	0.0	
893	602	3	CLOSET WALL	D	DRYWALL	BEIGE	INTACT	0.0	
894	602	3	SHELF	D	WOOD	BROWN	INTACT	0.0	
895	602	3	SHELF SUPPORT	D	WOOD	BROWN	INTACT	0.0	
896	605	1	WALL	B	DRYWALL	BEIGE	INTACT	-0.2	
897	605	1	WALL	C	DRYWALL	BEIGE	INTACT	0.0	
898	605	1	WALL	D	DRYWALL	BEIGE	INTACT	0.1	
899	605	1	FLOOR	A	TILE	TAN	INTACT	0.1	
900	605	1	CEILING	A	CONCRETE	WHITE	INTACT	0.6	
901	605	1	BASE BOARD	B	VINYL	BROWN	INTACT	-0.2	
902	605	1	RADIATOR	C	METAL	BEIGE	INTACT	0.3	
903	605	1	DOOR	B	WOOD	BROWN	INTACT	-0.2	
904	605	1	DOOR FRAME	B	WOOD	BROWN	INTACT	0.0	
905	605	1	CLOSET WALL	B	DRYWALL	BEIGE	INTACT	-0.1	
906	605	1	SHELF	B	WOOD	BEIGE	INTACT	0.0	
907	605	1	SHELF SUPPORT	B	WOOD	BEIGE	INTACT	0.1	
908	605	2	WALL	A	DRYWALL	BEIGE	INTACT	0.1	
909	605	2	WALL	B	DRYWALL	BEIGE	INTACT	0.1	
910	605	2	WALL	C	DRYWALL	BEIGE	INTACT	-0.1	
911	605	2	WALL	D	DRYWALL	BEIGE	INTACT	-0.1	
912	605	2	FLOOR	A	TILE	TAN	INTACT	0.2	
913	605	2	CEILING	A	CONCRETE	WHITE	INTACT	0.6	
914	605	2	BASE BOARD	D	VINYL	BROWN	INTACT	-0.1	
915	605	2	RADIATOR	C	METAL	BEIGE	INTACT	0.4	
916	605	2	DOOR	D	WOOD	BROWN	INTACT	0.0	

Address:	Wabasha Hi-Rise	XRF# 1170			
Unit:	545 Wabasha Street North				

Sample Number:	Apt #	Room #	BLDG Component	Location	Substrate	Color	Condition	Reading	Hazard Key
917	605	2	DOOR FRAME	D	WOOD	BROWN	INTACT	0.1	
918	605	2	CLOSET DOOR	B	METAL	BEIGE	INTACT	0.3	
919	605	2	CLOSET WALL	B	DRYWALL	BEIGE	INTACT	0.0	
920	605	2	SHELF	B	WOOD	BEIGE	INTACT	0.0	
921	605	2	SHELF SUPPORT	B	WOOD	BEIGE	INTACT	0.1	
922	605	2	WALL	A	DRYWALL	BEIGE	INTACT	0.1	
923	605	3	WALL	B	DRYWALL	BEIGE	INTACT	0.1	
924	605	3	WALL	C	DRYWALL	BEIGE	INTACT	0.0	
925	605	3	WALL	D	DRYWALL	BEIGE	INTACT	-0.2	
926	605	3	FLOOR	A	TILE	TAN	INTACT	0.0	
927	605	3	CEILING	A	DRYWALL	WHITE	INTACT	0.1	
928	605	3	BASE BOARD	C	VINYL	BROWN	INTACT	0.0	
929	605	3	VENT	B	METAL	BEIGE	INTACT	0.3	
930	605	3	DOOR	C	WOOD	BROWN	INTACT	0.0	
931	605	3	DOOR FRAME	C	WOOD	BROWN	INTACT	0.0	
932	605	3	CABINET	B	METAL	WHITE	INTACT	0.4	
933	605	3	SHOWER WALL	A	TILE	WHITE	INTACT	0.0	
934	605	3	SHELF	D	WOOD	BEIGE	INTACT	0.0	
935	605	3	SHELF SUPPORT	D	WOOD	BEIGE	INTACT	0.0	
936	605	3	WALL	A	DRYWALL	BEIGE	INTACT	0.0	
937	605	4	WALL	B	DRYWALL	BEIGE	INTACT	0.0	
938	605	4	WALL	D	DRYWALL	BEIGE	INTACT	0.0	
939	605	4	FLOOR	A	TILE	TAN	INTACT	0.1	
940	605	4	CEILING	A	CONCRETE	WHITE	INTACT	0.6	
941	605	4	BASE BOARD	D	VINYL	BROWN	INTACT	-0.1	
942	605	4	PIPE	B	METAL	BEIGE	INTACT	-0.1	
943	605	4	DOOR	A	WOOD	BROWN	INTACT	-0.1	
944	605	4	DOOR FRAME	A	WOOD	BROWN	INTACT	0.0	
945	605	4	CLOSET DOOR	B	METAL	WHITE	INTACT	0.4	
946	605	4	CLOSET WALL	B	DRYWALL	BEIGE	INTACT	1.0	
947	605	4	SHELF	B	WOOD	BEIGE	INTACT	0.0	
948	605	4	SHELF SUPPORT	B	WOOD	BEIGE	INTACT	0.0	
949	606	1	WALL	B	DRYWALL	BEIGE	INTACT	0.0	
950	606	1	WALL	C	DRYWALL	BEIGE	INTACT	0.1	
951	606	1	WALL	D	DRYWALL	BEIGE	INTACT	-0.1	
952	606	1	FLOOR	A	TILE	TAN	INTACT	0.2	
953	606	1	CEILING	A	CONCRETE	WHITE	INTACT	0.5	
954	606	1	BASE BOARD	D	VINYL	BROWN	INTACT	-0.3	
955	606	1	RADIATOR	C	METAL	BEIGE	INTACT	0.2	
956	606	1	DOOR	D	WOOD	BROWN	INTACT	0.0	
957	606	1	DOOR FRAME	D	WOOD	BROWN	INTACT	0.0	
958	606	1	CLOSET WALL	D	DRYWALL	BEIGE	INTACT	0.0	
959	606	1	SHELF	D	WOOD	BEIGE	INTACT	0.0	
960	606	1	SHELF SUPPORT	D	WOOD	BEIGE	INTACT	0.1	
961	606	2	WALL	A	DRYWALL	BEIGE	INTACT	0.1	
962	606	2	WALL	B	DRYWALL	BEIGE	INTACT	0.1	
963	606	2	WALL	C	DRYWALL	BEIGE	INTACT	-0.1	
964	606	2	WALL	D	DRYWALL	BEIGE	INTACT	0.2	
965	606	2	FLOOR	A	TILE	TAN	INTACT	0.0	
966	606	2	CEILING	A	CONCRETE	WHITE	INTACT	0.5	
967	606	2	BASE BOARD	C	VINYL	BROWN	INTACT	-0.2	
968	606	2	RADIATOR	C	METAL	BEIGE	INTACT	0.5	
969	606	2	DOOR	B	WOOD	BROWN	INTACT	-0.2	
970	606	2	DOOR FRAME	B	WOOD	BROWN	INTACT	0.0	
971	606	2	CLOSET DOOR	A	METAL	BEIGE	INTACT	0.5	
972	606	2	CLOSET WALL	A	DRYWALL	BEIGE	INTACT	-0.1	
973	606	2	SHELF	A	WOOD	BEIGE	INTACT	0.1	
974	606	2	SHELF SUPPORT	A	WOOD	BEIGE	INTACT	-0.1	
975	606	2	WALL	A	DRYWALL	BEIGE	INTACT	-0.1	
976	606	3	WALL	B	DRYWALL	BEIGE	INTACT	-0.2	
977	606	3	WALL	C	DRYWALL	BEIGE	INTACT	0.0	
978	606	3	WALL	D	DRYWALL	BEIGE	INTACT	-0.1	
979	606	3	FLOOR	A	TILE	TAN	INTACT	-0.1	
980	606	3	CEILING	A	DRYWALL	WHITE	INTACT	0.1	
981	606	3	BASE BOARD	D	VINYL	BROWN	INTACT	0.0	
982	606	3	VENT	D	METAL	BEIGE	INTACT	0.1	
983	606	3	DOOR	C	WOOD	BROWN	INTACT	0.1	
984	606	3	DOOR FRAME	C	WOOD	BROWN	INTACT	-0.1	
985	606	3	CABINET	D	METAL	WHITE	INTACT	0.3	
986	606	3	SHOWER WALL	A	TILE	WHITE	INTACT	0.2	
987	606	3	SHELF	B	WOOD	BEIGE	INTACT	-0.1	
988	606	3	SHELF SUPPORT	B	WOOD	BEIGE	INTACT	0.0	
989	606	3	WALL	A	DRYWALL	BEIGE	INTACT	0.0	
990	606	4	WALL	B	DRYWALL	BEIGE	INTACT	-0.1	
991	606	4	WALL	D	DRYWALL	BEIGE	INTACT	-0.1	
992	606	4	FLOOR	A	TILE	TAN	INTACT	0.1	
993	606	4	CEILING	A	CONCRETE	WHITE	INTACT	0.5	

Address:	Wabasha Hi-Rise	XRF# 1170			
Unit:	545 Wabasha Street North				

Sample Number:	Apt #	Room #	BLDG Component	Location	Substrate	Color	Condition	Reading	Hazard Key
994	606	4	BASE BOARD	D	VINYL	BROWN	INTACT	0.0	
995	606	4	PIPE	D	METAL	BEIGE	INTACT	-0.2	
996	606	4	DOOR	A	WOOD	BROWN	INTACT	0.0	
997	606	4	DOOR FRAME	A	WOOD	BROWN	INTACT	0.4	
998	606	4	CLOSET DOOR	D	METAL	WHITE	INTACT	0.1	
999	606	4	CLOSET WALL	D	DRYWALL	BEIGE	INTACT	-0.2	
1000	606	4	SHELF	D	WOOD	BEIGE	INTACT	0.0	
1001	606	4	SHELF SUPPORT	D	WOOD	BEIGE	INTACT	0.0	
1002	607	1	WALL	B	DRYWALL	BEIGE	INTACT	0.0	
1003	607	1	WALL	C	DRYWALL	BEIGE	INTACT	0.0	
1004	607	1	WALL	D	DRYWALL	BEIGE	INTACT	-0.1	
1005	607	1	FLOOR	A	TILE	TAN	INTACT	0.1	
1006	607	1	CEILING	A	CONCRETE	WHITE	INTACT	0.7	
1007	607	1	BASE BOARD	A	VINYL	BROWN	INTACT	0.0	
1008	607	1	RADIATOR	D	METAL	BEIGE	INTACT	0.3	
1009	607	1	DOOR	B	WOOD	BROWN	INTACT	-0.1	
1010	607	1	DOOR FRAME	B	WOOD	BROWN	INTACT	0.1	
1011	607	1	CLOSET DOOR	A	METAL	WHITE	INTACT	0.5	
1012	607	1	CLOSET WALL	D	DRYWALL	BEIGE	INTACT	-0.1	
1013	607	1	SHELF	D	WOOD	BEIGE	INTACT	-0.1	
1014	607	1	SHELF SUPPORT	D	WOOD	BEIGE	INTACT	0.1	
1015	607	2	WALL	A	DRYWALL	BEIGE	INTACT	-0.1	
1016	607	2	WALL	B	DRYWALL	BEIGE	INTACT	0.1	
1017	607	2	WALL	C	DRYWALL	BEIGE	INTACT	-0.1	
1018	607	2	WALL	D	DRYWALL	BEIGE	INTACT	0.0	
1019	607	2	FLOOR	A	TILE	TAN	INTACT	0.0	
1020	607	2	CEILING	A	DRYWALL	BEIGE	INTACT	0.0	
1021	607	2	BASE BOARD	D	VINYL	BROWN	INTACT	-0.4	
1022	607	2	VENT	B	METAL	BEIGE	INTACT	0.4	
1023	607	2	DOOR	C	WOOD	BROWN	INTACT	0.0	
1024	607	2	DOOR FRAME	C	WOOD	BROWN	INTACT	-0.2	
1025	607	2	CABINET	B	METAL	WHITE	INTACT	0.5	
1026	607	2	SHOWER WALL	A	TILE	WHITE	INTACT	0.0	
1027	607	2	WALL	A	DRYWALL	BEIGE	INTACT	0.0	
1028	607	2	WALL	B	DRYWALL	BEIGE	INTACT	0.1	
1029	607	2	WALL	C	DRYWALL	BEIGE	INTACT	-0.1	
1030	607	3	WALL	D	DRYWALL	BEIGE	INTACT	0.0	
1031	607	3	FLOOR	A	TILE	TAN	INTACT	0.2	
1032	607	3	CEILING	A	CONCRETE	WHITE	INTACT	0.5	
1033	607	3	BASE BOARD	C	VINYL	BROWN	INTACT	-0.2	
1034	607	3	PIPE	B	METAL	BEIGE	INTACT	0.2	
1035	607	3	DOOR	A	WOOD	BROWN	INTACT	0.0	
1036	607	3	DOOR FRAME	A	WOOD	BROWN	INTACT	0.2	
1037	607	3	CLOSET DOOR	B	METAL	BEIGE	INTACT	0.0	
1038	607	3	CLOSET WALL	B	DRYWALL	BEIGE	INTACT	0.0	
1039	607	3	SHELF	B	WOOD	BROWN	INTACT	0.0	
1040	607	3	SHELF SUPPORT	B	WOOD	BROWN	INTACT	0.0	
1041	609	1	WALL	B	DRYWALL	BEIGE	INTACT	0.1	
1042	609	1	WALL	C	DRYWALL	BEIGE	INTACT	0.1	
1043	609	1	WALL	D	DRYWALL	BEIGE	INTACT	0.0	
1044	609	1	FLOOR	A	TILE	TAN	INTACT	0.4	
1045	609	1	CEILING	A	CONCRETE	WHITE	INTACT	0.7	
1046	609	1	BASE BOARD	B	VINYL	BROWN	INTACT	0.2	
1047	609	1	RADIATOR	C	METAL	BEIGE	INTACT	0.1	
1048	609	1	DOOR	B	WOOD	BROWN	INTACT	0.0	
1049	609	1	DOOR FRAME	B	WOOD	BROWN	INTACT	-0.1	
1050	609	1	CLOSET WALL	B	DRYWALL	BEIGE	INTACT	0.0	
1051	609	1	SHELF	B	WOOD	BEIGE	INTACT	0.0	
1052	609	1	SHELF SUPPORT	B	WOOD	BEIGE	INTACT	-0.1	
1053	609	2	WALL	A	DRYWALL	BEIGE	INTACT	0.1	
1054	609	2	WALL	B	DRYWALL	BEIGE	INTACT	0.0	
1055	609	2	WALL	C	DRYWALL	BEIGE	INTACT	0.0	
1056	609	2	WALL	D	DRYWALL	BEIGE	INTACT	0.1	
1057	609	2	FLOOR	A	TILE	TAN	INTACT	-0.2	
1058	609	2	CEILING	A	CONCRETE	WHITE	INTACT	0.6	
1059	609	2	BASE BOARD	B	VINYL	BROWN	INTACT	-0.2	
1060	609	2	RADIATOR	B	METAL	BEIGE	INTACT	0.1	
1061	609	2	DOOR	D	WOOD	BROWN	INTACT	-0.2	
1062	609	2	DOOR FRAME	D	WOOD	BROWN	INTACT	0.0	
1063	609	2	CLOSET DOOR	D	METAL	BEIGE	INTACT	0.4	
1064	609	2	CLOSET WALL	D	DRYWALL	BEIGE	INTACT	0.0	
1065	609	2	SHELF	D	WOOD	BEIGE	INTACT	-0.1	
1066	609	3	SHELF SUPPORT	D	WOOD	BEIGE	INTACT	0.0	
1067	609	3	WALL	A	DRYWALL	BEIGE	INTACT	0.1	
1068	609	3	WALL	B	DRYWALL	BEIGE	INTACT	-0.2	
1069	609	3	WALL	C	DRYWALL	BEIGE	INTACT	-0.2	
1070	609	3	WALL	D	DRYWALL	BEIGE	INTACT	0.1	

Address:	Wabasha Hi-Rise	XRF# 1170			
Unit:	545 Wabasha Street North				

Sample Number:	Apt #	Room #	BLDG Component	Location	Substrate	Color	Condition	Reading	Hazard Key
1071	609	3	FLOOR	A	TILE	TAN	INTACT	0.2	
1072	609	3	CEILING	A	DRYWALL	WHITE	INTACT	-0.2	
1073	609	3	BASE BOARD	D	VINYL	BROWN	INTACT	0.1	
1074	609	3	VENT	B	METAL	BEIGE	INTACT	0.3	
1075	609	3	DOOR	C	WOOD	BROWN	INTACT	-0.1	
1076	609	3	DOOR FRAME	C	WOOD	BROWN	INTACT	0.1	
1077	609	3	CABINET	B	METAL	WHITE	INTACT	0.4	
1078	609	3	SHOWER WALL	A	TILE	WHITE	INTACT	0.0	
1079	609	3	SHELF	B	WOOD	BEIGE	INTACT	0.0	
1080	609	3	SHELF SUPPORT	B	WOOD	BEIGE	INTACT	0.0	
1081	609	4	WALL	A	DRYWALL	BEIGE	INTACT	0.0	
1082	609	4	WALL	B	DRYWALL	BEIGE	INTACT	-0.1	
1083	609	4	WALL	D	DRYWALL	BEIGE	INTACT	0.0	
1084	609	4	FLOOR	A	TILE	TAN	INTACT	-0.1	
1085	609	4	CEILING	A	CONCRETE	WHITE	INTACT	0.6	
1086	609	4	BASE BOARD	D	VINYL	BROWN	INTACT	-0.1	
1087	609	4	PIPE	B	METAL	BEIGE	INTACT	0.2	
1088	609	4	DOOR	A	WOOD	BROWN	INTACT	-0.2	
1089	609	4	DOOR FRAME	A	WOOD	BROWN	INTACT	-0.2	
1090	609	4	CLOSET DOOR	D	METAL	WHITE	INTACT	-0.1	
1091	609	4	CLOSET WALL	D	DRYWALL	BEIGE	INTACT	-0.2	
1092	609	4	SHELF	D	WOOD	BEIGE	INTACT	0.0	
1093	609	4	SHELF SUPPORT	D	WOOD	BEIGE	INTACT	0.0	
1094	610	1	WALL	B	DRYWALL	BEIGE	INTACT	0.1	
1095	610	1	WALL	C	DRYWALL	BEIGE	INTACT	-0.1	
1096	610	1	WALL	D	DRYWALL	BEIGE	INTACT	0.1	
1097	610	1	FLOOR	A	TILE	TAN	INTACT	0.2	
1098	610	1	CEILING	A	CONCRETE	WHITE	INTACT	0.6	
1099	610	1	BASE BOARD	A	VINYL	BROWN	INTACT	-0.1	
1100	610	1	RADIATOR	D	METAL	BEIGE	INTACT	0.2	
1101	610	1	DOOR	B	WOOD	BROWN	INTACT	0.0	
1102	610	1	DOOR FRAME	B	WOOD	BROWN	INTACT	-0.1	
1103	610	1	CLOSET WALL	A	DRYWALL	BEIGE	INTACT	0.0	
1104	610	1	SHELF	D	WOOD	BEIGE	INTACT	0.0	
1105	610	1	SHELF SUPPORT	D	WOOD	BEIGE	INTACT	0.0	
1106	610	2	WALL	A	DRYWALL	BEIGE	INTACT	-0.1	
1107	610	2	WALL	B	DRYWALL	BEIGE	INTACT	-0.1	
1108	610	2	WALL	C	DRYWALL	BEIGE	INTACT	-0.1	
1109	610	2	WALL	D	DRYWALL	BEIGE	INTACT	-0.1	
1110	610	2	FLOOR	A	TILE	TAN	INTACT	-0.2	
1111	610	2	CEILING	A	CONCRETE	WHITE	INTACT	0.5	
1112	610	2	BASE BOARD	C	VINYL	BROWN	INTACT	-0.2	
1113	610	2	RADIATOR	D	METAL	BEIGE	INTACT	0.2	
1114	610	2	DOOR	D	WOOD	BROWN	INTACT	-0.1	
1115	610	2	DOOR FRAME	D	WOOD	BROWN	INTACT	0.0	
1116	610	2	CLOSET DOOR	A	METAL	WHITE	INTACT	0.0	
1117	610	2	CLOSET WALL	A	DRYWALL	BEIGE	INTACT	0.0	
1118	610	2	SHELF	A	WOOD	BEIGE	INTACT	0.0	
1119	610	3	SHELF SUPPORT	A	WOOD	BEIGE	INTACT	0.0	
1120	610	3	WALL	A	DRYWALL	BEIGE	INTACT	-0.1	
1121	610	3	WALL	B	DRYWALL	BEIGE	INTACT	0.0	
1122	610	3	WALL	C	DRYWALL	BEIGE	INTACT	0.0	
1123	610	3	WALL	D	DRYWALL	BEIGE	INTACT	0.0	
1124	610	3	FLOOR	A	TILE	TAN	INTACT	0.0	
1125	610	3	CEILING	A	DRYWALL	WHITE	INTACT	0.5	
1126	610	3	BASE BOARD	D	VINYL	BROWN	INTACT	0.0	
1127	610	3	VENT	D	METAL	BEIGE	FAIR	0.6	
1128	610	3	DOOR	C	WOOD	BROWN	INTACT	-0.1	
1129	610	3	DOOR FRAME	C	WOOD	BROWN	INTACT	0.0	
1130	610	3	CABINET	D	METAL	WHITE	FAIR	0.4	
1131	610	3	SHOWER WALL	A	TILE	WHITE	INTACT	-0.1	
1132	610	3	SHELF	B	WOOD	BEIGE	INTACT	0.0	
1133	610	3	SHELF SUPPORT	B	WOOD	BEIGE	INTACT	0.0	
1134	610	4	WALL	A	DRYWALL	BEIGE	INTACT	-0.1	
1135	610	4	WALL	B	DRYWALL	BEIGE	INTACT	-0.1	
1136	610	4	WALL	D	DRYWALL	BEIGE	INTACT	-0.1	
1137	610	4	FLOOR	A	TILE	TAN	INTACT	0.0	
1138	610	4	CEILING	A	CONCRETE	WHITE	INTACT	0.0	
1139	610	4	BASE BOARD	A	VINYL	BROWN	INTACT	0.0	
1140	610	4	VENT	D	METAL	BEIGE	INTACT	0.0	
1141	610	4	DOOR	A	WOOD	BROWN	INTACT	0.0	
1142	610	4	DOOR FRAME	A	WOOD	BROWN	INTACT	0.0	
1143	610	4	CLOSET DOOR	D	METAL	WHITE	INTACT	0.0	
1144	610	4	CLOSET WALL	D	DRYWALL	BEIGE	INTACT	0.0	
1145	610	4	SHELF	D	WOOD	BEIGE	INTACT	0.0	
1146	610	4	SHELF SUPPORT	D	WOOD	BEIGE	INTACT	0.0	
1147	COMMON	6TH FLOOR CORRIDOR	WALL	A	DRYWALL	BEIGE	INTACT	-0.1	

Address:	Wabasha Hi-Rise	XRF# 1170			
Unit:	545 Wabasha Street North				

Sample Number:	Apt #	Room #	BLDG Component	Location	Substrate	Color	Condition	Reading	Hazard Key
1148	COMMON	6TH FLOOR CORRIDOR	WALL	B	DRYWALL	BEIGE	INTACT	-0.1	
1149	COMMON	6TH FLOOR CORRIDOR	WALL	C	DRYWALL	BEIGE	INTACT	-0.1	
1150	COMMON	6TH FLOOR CORRIDOR	WALL	D	DRYWALL	BEIGE	INTACT	-0.1	
1151	COMMON	6TH FLOOR CORRIDOR	CEILING	X	CONCRETE	WHITE	INTACT	0.5	
1152	COMMON	6TH FLOOR CORRIDOR	FLOOR	X	TILE	TAN	INTACT	0.4	
1153	COMMON	6TH FLOOR CORRIDOR	BASE BOARD	A	VINYL	TAN	INTACT	0.0	
1154	COMMON	6TH FLOOR CORRIDOR	RADIATOR	B	METAL	WHITE	INTACT	0.0	
1155	COMMON	6TH FLOOR CORRIDOR	DOOR	B	WOOD	BROWN	INTACT	0.0	
1156	COMMON	6TH FLOOR CORRIDOR	DOOR FRAME	B	WOOD	BROWN	INTACT	0.0	
1157	COMMON	6TH FLOOR CORRIDOR	PIPE	A	METAL	WHITE	INTACT	1.0	
1158	COMMON	6TH FLOOR CORRIDOR	DOOR	C	METAL	TAN	INTACT	0.4	
1159	COMMON	6TH FLOOR CORRIDOR	DOOR FRAME	C	METAL	TAN	INTACT	0.5	
1160	COMMON	6TH FLOOR CORRIDOR	TRASH CHUTE WALL	C	TILE	TAN	INTACT	0.0	
1161	COMMON	6TH FLOOR CORRIDOR	VENT	C	METAL	BEIGE	INTACT	0.0	
1162	COMMON	6TH FLOOR CORRIDOR	HAND RAIL	C	WOOD	BROWN	INTACT	-0.1	
1163	COMMON	6TH FLOOR CORRIDOR	FIRE HOSE CABINET	A	METAL	BEIGE	INTACT	0.5	
1164	COMMON	6TH FLOOR CORRIDOR	ELEVATOR DOOR	A	METAL	BLUE	INTACT	-0.1	
1165	COMMON	6TH FLOOR CORRIDOR	ELEVATOR DOOR FRAME	A	METAL	BLUE	INTACT	-0.1	
1166	COMMON	6TH FLOOR CORRIDOR	ELEVATOR DOOR	D	METAL	BEIGE	INTACT	-0.1	
1167	COMMON	6TH FLOOR CORRIDOR	ELEVATOR DOOR FRAME	D	METAL	BEIGE	INTACT	0.2	
1168	COMMON	6TH FLOOR LAUNDRY	WALL	A	DRYWALL	BEIGE	INTACT	0.1	
1169	COMMON	6TH FLOOR LAUNDRY	WALL	B	DRYWALL	BEIGE	INTACT	0.0	
1170	COMMON	6TH FLOOR LAUNDRY	WALL	C	DRYWALL	BEIGE	INTACT	0.1	
1171	COMMON	6TH FLOOR LAUNDRY	WALL	D	DRYWALL	BEIGE	INTACT	0.1	
1172	COMMON	6TH FLOOR LAUNDRY	CEILING	X	CONCRETE	WHITE	INTACT	0.7	
1173	COMMON	6TH FLOOR LAUNDRY	FLOOR	X	TILE	TAN	INTACT	-0.1	
1174	COMMON	6TH FLOOR LAUNDRY	RADIATOR	C	METAL	BEIGE	INTACT	0.2	
1175	COMMON	6TH FLOOR LAUNDRY	BASE BOARD	C	VINYL	BROWN	INTACT	-0.2	
1176	COMMON	6TH FLOOR LAUNDRY	DOOR	A	WOOD	BROWN	INTACT	0.1	
1177	COMMON	6TH FLOOR LAUNDRY	DOOR FRAME	A	WOOD	BROWN	INTACT	0.1	
1178	COMMON	6TH FLOOR LAUNDRY	CEILING DUCT	C	METAL	BEIGE	INTACT	0.3	
1179	COMMON	6TH FLOOR LAUNDRY	VENT	C	METAL	GRAY	INTACT	0.5	
1180	COMMON	6TH FLOOR LAUNDRY	DRAIN PIPE	C	METAL	WHITE	INTACT	1.0	
1181	COMMON	6TH FLOOR LAUNDRY	SPRINKLER PIPE	B	METAL	BROWN	INTACT	0.3	
1182	COMMON	6TH FLOOR LAUNDRY	TABLE SUPPORT PIPE	D	METAL	GRAY	INTACT	0.0	
1183	COMMON	5TH FLOOR CORRIDOR	WALL	A	DRYWALL	BEIGE	INTACT	-0.2	
1184	COMMON	5TH FLOOR CORRIDOR	WALL	B	DRYWALL	BEIGE	INTACT	0.0	
1185	COMMON	5TH FLOOR CORRIDOR	WALL	C	DRYWALL	BEIGE	INTACT	0.0	
1186	COMMON	5TH FLOOR CORRIDOR	WALL	D	DRYWALL	BEIGE	INTACT	-0.1	
1187	COMMON	5TH FLOOR CORRIDOR	CEILING	C	CONCRETE	WHITE	INTACT	0.6	
1188	COMMON	5TH FLOOR CORRIDOR	FLOOR	C	TILE	TAN	INTACT	-0.1	
1189	COMMON	5TH FLOOR CORRIDOR	BASE BOARD	B	VINYL	TAN	INTACT	0.3	
1190	COMMON	5TH FLOOR CORRIDOR	RADIATOR	B	METAL	WHITE	INTACT	0.3	
1191	COMMON	5TH FLOOR CORRIDOR	DOOR	C	METAL	TAN	INTACT	0.3	
1192	COMMON	5TH FLOOR CORRIDOR	DOOR FRAME	C	METAL	TAN	INTACT	0.0	
1193	COMMON	5TH FLOOR CORRIDOR	PIPE	C	METAL	BEIGE	INTACT	0.1	
1194	COMMON	5TH FLOOR CORRIDOR	DOOR	C	WOOD	BROWN	INTACT	0.0	
1195	COMMON	5TH FLOOR CORRIDOR	DOOR FRAME	C	WOOD	BROWN	INTACT	0.0	
1196	COMMON	5TH FLOOR CORRIDOR	TRASH CHUTE WALL	C	TILE	TAN	INTACT	-0.1	
1197	COMMON	5TH FLOOR CORRIDOR	VENT	C	METAL	BEIGE	INTACT	0.5	
1198	COMMON	5TH FLOOR CORRIDOR	HAND RAIL	C	WOOD	BROWN	INTACT	0.0	
1199	COMMON	5TH FLOOR CORRIDOR	FIRE HOSE CABINET	B	METAL	WHITE	INTACT	0.5	
1200	COMMON	5TH FLOOR CORRIDOR	ELEVATOR DOOR	B	METAL	BLUE	INTACT	0.5	
1201	COMMON	5TH FLOOR CORRIDOR	ELEVATOR DOOR FRAME	B	METAL	BLUE	INTACT	0.1	
1202	COMMON	5TH FLOOR CORRIDOR	ELEVATOR DOOR	B	METAL	BEIGE	INTACT	0.3	
1203	COMMON	5TH FLOOR CORRIDOR	ELEVATOR DOOR FRAME	B	METAL	BEIGE	INTACT	0.4	
1204	COMMON	4TH FLOOR CORRIDOR	WALL	A	DRYWALL	BEIGE	INTACT	0.3	
1205	COMMON	4TH FLOOR CORRIDOR	WALL	B	DRYWALL	BEIGE	INTACT	0.4	
1206	COMMON	4TH FLOOR CORRIDOR	WALL	C	DRYWALL	BEIGE	INTACT	0.1	
1207	COMMON	4TH FLOOR CORRIDOR	WALL	D	DRYWALL	BEIGE	INTACT	0.1	
1208	COMMON	4TH FLOOR CORRIDOR	CEILING	D	CONCRETE	WHITE	INTACT	0.6	
1209	COMMON	4TH FLOOR CORRIDOR	FLOOR	D	TILE	TAN	INTACT	0.1	
1210	COMMON	4TH FLOOR CORRIDOR	RADIATOR	D	METAL	BEIGE	INTACT	0.5	
1211	COMMON	4TH FLOOR CORRIDOR	BASE BOARD	D	VINYL	TAN	INTACT	0.0	
1212	COMMON	4TH FLOOR CORRIDOR	DOOR	A	METAL	TAN	INTACT	0.0	
1213	COMMON	4TH FLOOR CORRIDOR	DOOR FRAME	A	WOOD	BROWN	INTACT	-0.1	
1214	COMMON	4TH FLOOR CORRIDOR	PIPE	C	METAL	BEIGE	INTACT	0.0	
1215	COMMON	4TH FLOOR CORRIDOR	DOOR	C	WOOD	BROWN	INTACT	0.0	
1216	COMMON	4TH FLOOR CORRIDOR	DOOR FRAME	C	WOOD	BROWN	INTACT	0.0	
1217	COMMON	4TH FLOOR CORRIDOR	TRASH CHUTE WALL	C	TILE	WHITE	INTACT	-0.1	
1218	COMMON	4TH FLOOR CORRIDOR	VENT	C	METAL	BEIGE	INTACT	0.5	
1219	COMMON	4TH FLOOR CORRIDOR	HAND RAIL	C	WOOD	BROWN	INTACT	-0.1	
1220	COMMON	4TH FLOOR CORRIDOR	FIRE HOSE CABINET	A	METAL	BEIGE	INTACT	0.3	
1221	COMMON	4TH FLOOR CORRIDOR	ELEVATOR DOOR	A	METAL	BLUE	INTACT	0.4	
1222	COMMON	4TH FLOOR CORRIDOR	ELEVATOR DOOR FRAME	A	METAL	BLUE	INTACT	0.0	
1223	COMMON	4TH FLOOR CORRIDOR	ELEVATOR DOOR	D	METAL	BEIGE	INTACT	0.5	
1224	COMMON	4TH FLOOR CORRIDOR	ELEVATOR DOOR FRAME	D	METAL	BEIGE	INTACT	0.0	

Address:	Wabasha Hi-Rise	XRF# 1170			
Unit:	545 Wabasha Street North				

Sample Number:	Apt #	Room #	BLDG Component	Location	Substrate	Color	Condition	Reading	Hazard Key
1225	COMMON	3RD FLOOR CORRIDOR	WALL	A	DRYWALL	BEIGE	INTACT	-0.1	
1226	COMMON	3RD FLOOR CORRIDOR	WALL	B	DRYWALL	BEIGE	INTACT	0.1	
1227	COMMON	3RD FLOOR CORRIDOR	WALL	C	DRYWALL	BEIGE	INTACT	0.0	
1228	COMMON	3RD FLOOR CORRIDOR	WALL	D	DRYWALL	BEIGE	INTACT	0.0	
1229	COMMON	3RD FLOOR CORRIDOR	CEILING	X	CONCRETE	WHITE	INTACT	0.7	
1230	COMMON	3RD FLOOR CORRIDOR	FLOOR	X	TILE	TAN	INTACT	-0.1	
1231	COMMON	3RD FLOOR CORRIDOR	BASE BOARD	B	VINYL	TAN	INTACT	-0.1	
1232	COMMON	3RD FLOOR CORRIDOR	RADIATOR	B	METAL	BEIGE	INTACT	-0.1	
1233	COMMON	3RD FLOOR CORRIDOR	DOOR	A	WOOD	BROWN	INTACT	0.0	
1234	COMMON	3RD FLOOR CORRIDOR	DOOR FRAME	A	WOOD	BROWN	INTACT	0.0	
1235	COMMON	3RD FLOOR CORRIDOR	PIPE	C	METAL	BEIGE	INTACT	-0.1	
1236	COMMON	3RD FLOOR CORRIDOR	DOOR	C	METAL	BEIGE	INTACT	0.5	
1237	COMMON	3RD FLOOR CORRIDOR	DOOR FRAME	C	METAL	BEIGE	INTACT	0.4	
1238	COMMON	3RD FLOOR CORRIDOR	TRASH CHUTE WALL	C	TILE	WHITE	INTACT	-0.1	
1239	COMMON	3RD FLOOR CORRIDOR	VENT	C	METAL	BEIGE	INTACT	0.0	
1240	COMMON	3RD FLOOR CORRIDOR	HAND RAIL	C	WOOD	BROWN	INTACT	0.1	
1241	COMMON	3RD FLOOR CORRIDOR	FIRE HOSE CABINET	A	METAL	WHITE	INTACT	0.3	
1242	COMMON	3RD FLOOR CORRIDOR	ELEVATOR DOOR	A	METAL	BLUE	INTACT	-0.1	
1243	COMMON	3RD FLOOR CORRIDOR	ELEVATOR DOOR FRAME	A	METAL	BLUE	INTACT	-0.1	
1244	COMMON	3RD FLOOR CORRIDOR	ELEVATOR DOOR	D	METAL	BEIGE	INTACT	-0.2	
1245	COMMON	3RD FLOOR CORRIDOR	ELEVATOR DOOR FRAME	D	METAL	BEIGE	INTACT	0.1	
1246	COMMON	3RD FLOOR LAUNDRY	WALL	A	DRYWALL	BEIGE	INTACT	-0.2	
1247	COMMON	3RD FLOOR LAUNDRY	WALL	B	DRYWALL	BEIGE	INTACT	-0.1	
1248	COMMON	3RD FLOOR LAUNDRY	WALL	C	DRYWALL	BEIGE	INTACT	0.0	
1249	COMMON	3RD FLOOR LAUNDRY	WALL	D	DRYWALL	BEIGE	INTACT	-0.2	
1250	COMMON	3RD FLOOR LAUNDRY	CEILING	X	CONCRETE	WHITE	INTACT	0.7	
1251	COMMON	3RD FLOOR LAUNDRY	FLOOR	X	TILE	TAN	INTACT	0.0	
1252	COMMON	3RD FLOOR LAUNDRY	RADIATOR	C	METAL	BEIGE	INTACT	0.5	
1253	COMMON	3RD FLOOR LAUNDRY	BASE BOARD	C	VINYL	BROWN	INTACT	0.0	
1254	COMMON	3RD FLOOR LAUNDRY	DOOR	A	WOOD	BROWN	INTACT	0.0	
1255	COMMON	3RD FLOOR LAUNDRY	DOOR FRAME	A	WOOD	BROWN	INTACT	-0.1	
1256	COMMON	3RD FLOOR LAUNDRY	CEILING DUCT	C	METAL	BEIGE	INTACT	0.1	
1257	COMMON	3RD FLOOR LAUNDRY	SPRINKLER PIPE	B	METAL	BEIGE	INTACT	0.5	
1258	COMMON	3RD FLOOR LAUNDRY	TABLE SUPPORT PIPE	D	METAL	GRAY	INTACT	-0.1	
1259	COMMON	3RD FLOOR LAUNDRY	DRAIN PIPE	C	METAL	BEIGE	INTACT	1.0	
1260	COMMON	3RD FLOOR LAUNDRY	VENT	C	METAL	GRAY	INTACT	0.4	
1261	COMMON	SOUTH STAIRWELL	WALL	A	CONCRETE	BEIGE	INTACT	0.3	
1262	COMMON	SOUTH STAIRWELL	WALL	B	CONCRETE	BEIGE	INTACT	0.2	
1263	COMMON	SOUTH STAIRWELL	WALL	C	CONCRETE	BEIGE	INTACT	0.2	
1264	COMMON	SOUTH STAIRWELL	WALL	D	CONCRETE	BEIGE	INTACT	0.6	
1265	COMMON	SOUTH STAIRWELL	CEILING	X	CONCRETE	BEIGE	INTACT	0.6	
1266	COMMON	SOUTH STAIRWELL	FLOOR	X	TILE	TAN	INTACT	-0.1	
1267	COMMON	SOUTH STAIRWELL	BASE BOARD	C	VINYL	BEIGE	INTACT	0.2	
1268	COMMON	SOUTH STAIRWELL	RADIATOR	D	METAL	WHITE	INTACT	0.5	
1269	COMMON	SOUTH STAIRWELL	STAIRS	A	CONCRETE	GRAY	INTACT	0.2	
1270	COMMON	SOUTH STAIRWELL	RAILING	A	METAL	GRAY	INTACT	1.6	
1271	COMMON	SOUTH STAIRWELL	SPRINKLER PIPE	B	METAL	BEIGE	INTACT	0.0	
1272	COMMON	SOUTH STAIRWELL	DOOR	A	METAL	BEIGE	INTACT	0.3	
1273	COMMON	SOUTH STAIRWELL	DOOR FRAME	A	METAL	BEIGE	INTACT	0.2	
1274	COMMON	NORTH STAIRWELL	WALL	A	CONCRETE	BEIGE	INTACT	0.2	
1275	COMMON	NORTH STAIRWELL	WALL	B	CONCRETE	BEIGE	INTACT	0.6	
1276	COMMON	NORTH STAIRWELL	WALL	C	CONCRETE	BEIGE	INTACT	-0.1	
1277	COMMON	NORTH STAIRWELL	WALL	D	CONCRETE	BEIGE	INTACT	0.1	
1278	COMMON	NORTH STAIRWELL	CEILING	X	CONCRETE	BEIGE	INTACT	0.4	
1279	COMMON	NORTH STAIRWELL	FLOOR	X	TILE	TAN	INTACT	-0.2	
1280	COMMON	NORTH STAIRWELL	BASE BOARD	C	VINYL	BEIGE	INTACT	0.3	
1281	COMMON	NORTH STAIRWELL	RADIATOR	D	METAL	WHITE	INTACT	0.1	
1282	COMMON	NORTH STAIRWELL	STAIRS	A	CONCRETE	GRAY	INTACT	0.2	
1283	COMMON	NORTH STAIRWELL	RAILING	A	METAL	GRAY	INTACT	0.2	
1284	COMMON	NORTH STAIRWELL	SPRINKLER PIPE	B	METAL	BEIGE	INTACT	-0.1	
1285	COMMON	NORTH STAIRWELL	DOOR	A	METAL	BEIGE	INTACT	0.4	
1286	COMMON	NORTH STAIRWELL	DOOR FRAME	A	METAL	BEIGE	INTACT	0.1	
1287	COMMON	NORTH STAIRWELL	WALL	B	DRYWALL	BEIGE	INTACT	-0.1	
1288	COMMON	NORTH STAIRWELL	WALL	C	DRYWALL	BEIGE	INTACT	0.0	
1289	COMMON	NORTH STAIRWELL	WALL	D	DRYWALL	BEIGE	INTACT	0.0	
1290	COMMON	4TH FLOOR TUB ROOM	WALL	A	DRYWALL	BEIGE	INTACT	0.0	
1291	COMMON	4TH FLOOR TUB ROOM	WALL	B	DRYWALL	BEIGE	INTACT	-0.1	
1292	COMMON	4TH FLOOR TUB ROOM	WALL	C	DRYWALL	BEIGE	INTACT	0.0	
1293	COMMON	4TH FLOOR TUB ROOM	WALL	D	DRYWALL	BEIGE	INTACT	0.0	
1294	COMMON	4TH FLOOR TUB ROOM	CEILING	D	DRYWALL	BEIGE	INTACT	-0.1	
1295	COMMON	4TH FLOOR TUB ROOM	FLOOR	D	TILE	TAN	INTACT	0.0	
1296	COMMON	4TH FLOOR TUB ROOM	BASE BOARD	D	VINYL	TAN	INTACT	0.1	
1297	COMMON	4TH FLOOR TUB ROOM	TUB WALL	C	TILE	TAN	INTACT	0.0	
1298	COMMON	4TH FLOOR TUB ROOM	DUCT	C	METAL	BEIGE	INTACT	0.0	
1299	COMMON	4TH FLOOR TUB ROOM	VENT	C	METAL	BEIGE	INTACT	0.4	
1300	COMMON	4TH FLOOR TUB ROOM	TUB	C	METAL	WHITE	INTACT	0.0	
1301	COMMON	4TH FLOOR TUB ROOM	RADIATOR	A	METAL	BEIGE	INTACT	0.3	

Address:	Wabasha Hi-Rise	XRF# 1170			
Unit:	545 Wabasha Street North				

Sample Number:	Apt #	Room #	BLDG Component	Location	Substrate	Color	Condition	Reading	Hazard Key
1302	COMMON	4TH FLOOR TUB ROOM	DOOR	D	WOOD	BROWN	INTACT	0.0	
1303	COMMON	4TH FLOOR TUB ROOM	DOOR FRAME	D	WOOD	BROWN	INTACT	0.0	
1304	COMMON	4TH FLOOR TUB ROOM	PIPE	A	METAL	BEIGE	INTACT	1.0	
1305	COMMON	MEN'S RESTROOM	WALL	A	BLOCK	BEIGE	INTACT	0.0	
1306	COMMON	MEN'S RESTROOM	WALL	B	BLOCK	BEIGE	INTACT	0.1	
1307	COMMON	MEN'S RESTROOM	WALL	C	BLOCK	BEIGE	INTACT	0.0	
1308	COMMON	MEN'S RESTROOM	WALL	D	BLOCK	BEIGE	INTACT	0.0	
1309	COMMON	MEN'S RESTROOM	CEILING	B	DRYWALL	WHITE	INTACT	-0.1	
1310	COMMON	MEN'S RESTROOM	FLOOR	B	TILE	TAN	INTACT	0.1	
1311	COMMON	MEN'S RESTROOM	BASE BOARD	B	VINYL	TAN	INTACT	0.3	
1312	COMMON	MEN'S RESTROOM	VENT	B	METAL	GRAY	INTACT	0.3	
1313	COMMON	MEN'S RESTROOM	DOOR	D	WOOD	BROWN	INTACT	0.0	
1314	COMMON	MEN'S RESTROOM	DOOR FRAME	D	METAL	TAN	INTACT	1.0	
1315	COMMON	WOMEN'S RESTROOM	WALL	A	BLOCK	BEIGE	INTACT	0.2	
1316	COMMON	WOMEN'S RESTROOM	WALL	B	BLOCK	BEIGE	INTACT	0.0	
1317	COMMON	WOMEN'S RESTROOM	WALL	C	BLOCK	BEIGE	INTACT	0.0	
1318	COMMON	WOMEN'S RESTROOM	WALL	D	BLOCK	BEIGE	INTACT	-0.1	
1319	COMMON	WOMEN'S RESTROOM	CEILING	B	DRYWALL	BEIGE	INTACT	0.0	
1320	COMMON	WOMEN'S RESTROOM	FLOOR	B	TILE	TAN	INTACT	0.2	
1321	COMMON	WOMEN'S RESTROOM	BASE BOARD	B	VINYL	TAN	INTACT	0.1	
1322	COMMON	WOMEN'S RESTROOM	VENT	B	METAL	GRAY	INTACT	0.2	
1323	COMMON	WOMEN'S RESTROOM	ACCESS HATCH	B	METAL	BEIGE	INTACT	0.0	
1324	COMMON	WOMEN'S RESTROOM	DOOR	D	WOOD	BROWN	INTACT	-0.2	
1325	COMMON	WOMEN'S RESTROOM	DOOR FRAME	D	METAL	TAN	INTACT	0.1	
1326	COMMON	LOBBY	WALL	A	DRYWALL	WALLPAPER	INTACT	-0.1	
1327	COMMON	LOBBY	WALL	B	DRYWALL	WALLPAPER	INTACT	0.0	
1328	COMMON	LOBBY	WALL	C	DRYWALL	WALLPAPER	INTACT	-0.1	
1329	COMMON	LOBBY	WALL	D	DRYWALL	WALLPAPER	INTACT	0.0	
1330	COMMON	LOBBY	CEILING	C	TILE	WHITE	INTACT	0.0	
1331	COMMON	LOBBY	FLOOR	C	TILE	TAN	INTACT	0.1	
1332	COMMON	LOBBY	BASE BOARD	C	VINYL	TAN	INTACT	-0.1	
1333	COMMON	LOBBY	RADIATOR	A	METAL	BROWN	INTACT	-0.5	
1334	COMMON	LOBBY	DOOR	A	METAL	TAN	INTACT	0.4	
1335	COMMON	LOBBY	DOOR FRAME	A	METAL	TAN	INTACT	0.3	
1336	COMMON	LOBBY	WALL	D	TILE	BEIGE	INTACT	-0.1	
1337	COMMON	LOBBY	LOCKERS	C	METAL	TAN	INTACT	0.2	
1338	COMMON	LOBBY	HAND RAIL	C	WOOD	BROWN	INTACT	0.0	
1339	COMMON	LOBBY	ELEVATOR DOOR	A	METAL	BLUE	INTACT	-0.1	
1340	COMMON	LOBBY	DOOR FRAME	A	METAL	BLUE	INTACT	-0.1	
1341	COMMON	LOBBY	DOOR	C	WOOD	BROWN	INTACT	-0.1	
1342	COMMON	LOBBY	DOOR FRAME	C	METAL	TAN	INTACT	1.0	
1343	COMMON	LOBBY	MAIL BOX TRIM	C	WOOD	BROWN	INTACT	-0.1	
1344	COMMON	LOBBY	DOOR FRAME	B	METAL	TAN	INTACT	0.3	
1345	COMMON	LOBBY	CEILING	A	DRYWALL	WHITE	INTACT	0.0	
1346	COMMON	LOBBY	ACCESS HATCH	C	METAL	WHITE	INTACT	-0.1	
1347	COMMON	COMMUNITY ROOM	WALL	A	DRYWALL	WALLPAPER	INTACT	0.0	
1348	COMMON	COMMUNITY ROOM	WALL	B	DRYWALL	WALLPAPER	INTACT	0.0	
1349	COMMON	COMMUNITY ROOM	WALL	C	DRYWALL	WALLPAPER	INTACT	0.0	
1350	COMMON	COMMUNITY ROOM	WALL	D	DRYWALL	WALLPAPER	INTACT	-0.1	
1351	COMMON	COMMUNITY ROOM	CEILING	D	TILE	WHITE	INTACT	0.0	
1352	COMMON	COMMUNITY ROOM	CEILING	D	DRYWALL	WHITE	INTACT	-0.1	
1353	COMMON	COMMUNITY ROOM	FLOOR	A	TILE	TAN	INTACT	0.1	
1354	COMMON	COMMUNITY ROOM	BASE BOARD	A	VINYL	TAN	INTACT	0.2	
1355	COMMON	COMMUNITY ROOM	RADIATOR	A	METAL	BEIGE	INTACT	0.4	
1356	COMMON	COMMUNITY ROOM	KITCHEN PARTITION	D	WOOD	BROWN	INTACT	-0.1	
1357	COMMON	COMMUNITY ROOM	PARTITION FRAME	D	METAL	TAN	INTACT	0.4	
1358	COMMON	COMMUNITY ROOM	COLUMN	X	DRYWALL	WALLPAPER	INTACT	0.0	
1359	COMMON	COMMUNITY ROOM	HAND RAIL	B	WOOD	BROWN	INTACT	0.0	
1360	COMMON	COMMUNITY ROOM	HALLWAY WALL	B	BLOCK	BEIGE	INTACT	-0.1	
1361	COMMON	COMMUNITY ROOM	DOOR	C	METAL	TAN	INTACT	0.3	
1362	COMMON	COMMUNITY ROOM	DOOR FRAME	C	METAL	TAN	INTACT	0.4	
1363	COMMON	COMMUNITY ROOM	DOOR	D	WOOD	BROWN	INTACT	0.0	
1364	COMMON	COMMUNITY ROOM	DOOR FRAME	D	METAL	TAN	INTACT	0.6	
1365	COMMON	COMMUNITY ROOM	CABINET	X	WOOD	BROWN	INTACT	-0.1	
1366	COMMON	COMMUNITY ROOM	VENT	B	METAL	W	INTACT	0.6	
1367	COMMON	COMMUNITY ROOM	DOOR	B	METAL	TAN	INTACT	0.2	
1368	COMMON	COMMUNITY ROOM	DOOR FRAME	B	METAL	TAN	INTACT	0.5	
1369	COMMON	FOYER WALL	WALL	A	DRYWALL	WALLPAPER	INTACT	0.0	
1370	COMMON	FOYER WALL	WALL	D	DRYWALL	WALLPAPER	INTACT	0.1	
1371	COMMON	FOYER WALL	CEILING	D	TILE	WHITE	INTACT	0.0	
1372	COMMON	FOYER WALL	FLOOR	D	TILE	TAN	INTACT	-0.1	
1373	COMMON	FOYER WALL	BASE BOARD	D	VINYL	TAN	INTACT	0.1	
1374	COMMON	FOYER WALL	RADIATOR	A	METAL	WHITE	INTACT	0.5	
1375	COMMON	KITCHEN WALL	WALL	A	DRYWALL	BEIGE	INTACT	0.0	
1376	COMMON	KITCHEN WALL	WALL	B	DRYWALL	BEIGE	INTACT	0.1	
1377	COMMON	KITCHEN WALL	WALL	D	DRYWALL	BEIGE	INTACT	-0.1	
1378	COMMON	KITCHEN WALL	WALL	C	BLOCK	BEIGE	INTACT	-0.2	

Address:	Wabasha Hi-Rise	XRF# 1170			
Unit:	545 Wabasha Street North				

Sample Number:	Apt #	Room #	BLDG Component	Location	Substrate	Color	Condition	Reading	Hazard Key
1379	COMMON	KITCHEN WALL	CEILING	C	DRYWALL	BEIGE	INTACT	0.1	
1380	COMMON	KITCHEN WALL	FLOOR	C	TILE	TAN	INTACT	0.1	
1381	COMMON	KITCHEN WALL	BASE BOARD	C	VINYL	TAN	INTACT	-0.1	
1382	COMMON	KITCHEN WALL	DOOR	C	WOOD	BROWN	INTACT	0.0	
1383	COMMON	KITCHEN WALL	DOOR FRAME	C	METAL	TAN	INTACT	0.4	
1384	COMMON	EXTERIOR	WALL	B	BLOCK	BROWN	INTACT	0.2	
1385	COMMON	EXTERIOR	DOOR	B	METAL	BROWN	INTACT	-0.1	
1386	COMMON	EXTERIOR	DOOR FRAME	B	METAL	BROWN	INTACT	0.2	
1387	COMMON	EXTERIOR	GARAGE DOOR	B	METAL	BROWN	INTACT	0.0	
1388	COMMON	EXTERIOR	DOOR FRAME	B	METAL	BROWN	FAIR	1.0	
1389	COMMON	EXTERIOR	CORNER GUARD	B	METAL	BROWN	FAIR	0.3	
1390	COMMON	EXTERIOR	ARCH FIN	A	METAL	GRAY	POOR	9.9	18
1391	COMMON	EXTERIOR	FOUNDATION WALL	A	CON	OFF WHITE	FAIR	0.0	
1392	COMMON	EXTERIOR	ENTRY CEILING	A	WOOD	WHITE	INTACT	0.1	
1393	COMMON	EXTERIOR	LINTEL	A	METAL	BROWN	POOR	ASSUME	18
1394	COMMON	EXTERIOR	DOOR	C	METAL	TAN	INTACT	-0.1	
1395	COMMON	EXTERIOR	DOOR FRAME	C	METAL	TAN	INTACT	0.0	
1396	COMMON	EXTERIOR	BASEMENT HATCH	C	METAL	GRAY	POOR	0.1	

A lead-dust hazard is surface dust exceeding the levels shown below on one or more of the following components:

- Floors: 40µg/Square Foot
- Window Sills: 250µg/Square Foot
- Window Trough: 400 µg/Square Foot

A soil-lead hazard is bare soil with a lead content exceeding the following:

- 100 parts per million in bare soil

Analytical Report
Analysis of Wipe for Lead Determination

TESTED FOR: PSI, Inc
 2401 Pilot Knob Road
 Mendota Heights, MN 551201121
 Attn: Michael Tjaden

Project ID: 0673226-7
 St. Paul PHA
 Wabasha High Rise
 St. Paul, MN

Date Received: 11/1/2010 **Date Analyzed:** 11/2/2010 **Date of Issue:** 11/2/2010

Analyst: KP **Work Order:** 1011028 **Page:** 1 of 1

Lab Sample #	Client Sample #	Area (ft ²)	Lead (µg)	Lead (µg/ft ²)	Reporting Limit (µg/ft ²)
001A	545-C01	1		< 20	20
002A	545-C02	0.642		< 31	31
003A	545-C03	1		< 20	20
004A	545-C04	0.642		< 31	31
005A	545-C05	1		< 20	20
006A	545-C06	0.642		< 31	31
007A	545-C07	1		< 20	20
008A	545-C08	0.642		< 31	31

Analytical Method: PSI WI-503-815 modified from EPA SW846 7420, 3rd Edition, Nov. 1986

Analysis was performed by flame AA using a PE AAnalyst 400.

Reporting limit = 20µg Pb/Area sampled (ft²)

Respectfully submitted,
 PSI, Inc.

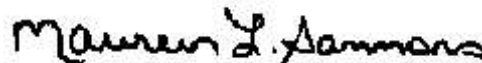

AIHA Lab ID #100373; NYELAP Lab ID #10930; CA Lab ID #2377.

Unless otherwise noted, all samples were acceptable upon receipt.

Sample results are not corrected for blanks.

All quality control sample results are within the acceptance range, unless noted.

All results are based on 2 significant figures. Results relate only to items tested.

Client submitted data is the determining factor in the accuracy of calculated results.

The attached Chain of Custody is incorporated into and becomes a part of the final report.

This report may not be reproduced, except in full, without written approval of PSI, Inc.

Approved Signatory
 Maureen Sammons

Analytical Report
Analysis of Wipe for Lead Determination

TESTED FOR: PSI, Inc
 2401 Pilot Knob Road
 Mendota Heights, MN 551201121
 Attn: Michael Tjaden

Project ID: 0673226-7
 St. Paul PHA
 Wabasha High Rise
 St. Paul, MN

Date Received: 11/1/2010 Date Analyzed: 11/2/2010 Date of Issue: 11/3/2010

Analyst: KP Work Order: 1011024 Page: 1 of 4

Lab Sample #	Client Sample #	Area (ft ²)	Lead (µg)	Lead (µg/ft ²)	Reporting Limit (µg/ft ²)
001A	545-01	0.642	< 31	< 31	31
002A	545-02	1.125	< 18	< 18	18
003A	545-03	1.125	< 18	< 18	18
004A	545-04	0.642	< 31	< 31	31
005A	545-05	1.125	< 18	< 18	18
006A	545-06	1.125	< 18	< 18	18
007A	545-07	0.642	< 31	< 31	31
008A	545-08	1.125	< 18	< 18	18
009A	545-09	1.125	< 18	< 18	18
010A	545-10	0.642	< 31	< 31	31
011A	545-11	1	< 20	< 20	20
012A	545-12	1	< 20	< 20	20
013A	545-13	0.642	< 31	< 31	31
014A	545-14	1.125	< 18	< 18	18
015A	545-15	1.125	< 18	< 18	18

Analytical Method: PSI WI-503-815 modified from EPA SW846 7420, 3rd Edition, Nov. 1986

Analysis was performed by flame AA using a PE AAnalyst 400.

Reporting limit = 20µg Pb/Area sampled (ft²)

Respectfully submitted,
 PSI, Inc.



AIHA Lab ID #100373; NYELAP Lab ID #10930; CA Lab ID #2377.

Unless otherwise noted, all samples were acceptable upon receipt.

Sample results are not corrected for blanks.

All quality control sample results are within the acceptance range, unless noted.

All results are based on 2 significant figures. Results relate only to items tested.

Client submitted data is the determining factor in the accuracy of calculated results.

The attached Chain of Custody is incorporated into and becomes a part of the final report.

This report may not be reproduced, except in full, without written approval of PSI, Inc.

Approved Signatory

Maureen Sammons

Analytical Report
Analysis of Wipe for Lead Determination

TESTED FOR: PSI, Inc
 2401 Pilot Knob Road
 Mendota Heights, MN 551201121
 Attn: Michael Tjaden

Project ID: 0673226-7
 St. Paul PHA
 Wabasha High Rise
 St. Paul, MN

Date Received: 11/1/2010 Date Analyzed: 11/2/2010 Date of Issue: 11/3/2010

Analyst: KP Work Order: 1011024 Page: 2 of 4

Lab Sample #	Client Sample #	Area (ft ²)	Lead (µg)	Lead (µg/ft ²)	Reporting Limit (µg/ft ²)
016A	545-16	0.642		< 31	31
017A	545-17	1.125		< 18	18
018A	545-18	1.125		< 18	18
019A	545-19	0.642		< 31	31
020A	545-20	1.125		< 18	18
021A	545-21	1.125		< 18	18
022A	545-22	0.642		< 31	31
023A	545-23	1.125		< 18	18
024A	545-24	1.125		< 18	18
025A	545-25	0.642		< 31	31
026A	545-26	1		< 20	20
027A	545-27	1		< 20	20
028A	545-28		< 20		

Analytical Method: PSI WI-503-815 modified from EPA SW846 7420, 3rd Edition, Nov. 1986

Analysis was performed by flame AA using a PE AAnalyst 400.

Reporting limit = 20µg Pb/Area sampled (ft²)

Respectfully submitted,
 PSI, Inc.



AIHA Lab ID #100373; NYELAP Lab ID #10930; CA Lab ID #2377.

Unless otherwise noted, all samples were acceptable upon receipt.

Sample results are not corrected for blanks.

All quality control sample results are within the acceptance range, unless noted.

All results are based on 2 significant figures. Results relate only to items tested.

Client submitted data is the determining factor in the accuracy of calculated results.

The attached Chain of Custody is incorporated into and becomes a part of the final report.

This report may not be reproduced, except in full, without written approval of PSI, Inc.

Approved Signatory
 Maureen Sammons

**Analytical Report
Analysis of Wipe for Lead Determination**

TESTED FOR: PSI, Inc
2401 Pilot Knob Road
Mendota Heights, MN 551201121
Attn: Michael Tjaden

Project ID: 0673226-7
St. Paul PHA
Wabasha High Rise
St. Paul, MN

Date Received: 11/1/2010 Date Analyzed: 11/2/2010 Date of Issue: 11/3/2010

Analyst: KP Work Order: 1011024 Page: 3 of 4

Lab Sample #	Client Sample #	Area (ft ²)	Lead (µg)	Lead (µg/ft ²)	Reporting Limit (µg/ft ²)
029A	545-29		< 20		
030A	545-30	0.642		< 31	31
031A	545-31	1.125		< 18	18
032A	545-32	1.125		< 18	18
033A	545-33	0.642		< 31	31
034A	545-34	1.125		< 18	18
035A	545-35	1.125		< 18	18
036A	545-36	0.642		< 31	31
037A	545-37	1.125		< 18	18
038A	545-38	1.125		< 18	18
039A	545-39	0.642		< 31	31
040A	545-40	1.125		< 18	18
041A	545-41	1.125		< 18	18
042A	545-42	0.642		< 31	31
043A	545-43	1.125		< 18	18
044A	545-44	1.125		< 18	18
045A	545-45	0.642		< 31	31
046A	545-46	1.125		< 18	18
047A	545-47	1.125		< 18	18

Analytical Method: PSI WI-503-815 modified from EPA SW846 7420, 3rd Edition, Nov. 1986

Analysis was performed by flame AA using a PE AAnalyst 400.

Reporting limit = 20µg Pb/Area sampled (ft²)

Respectfully submitted,
PSI, Inc.

Maureen L. Sammons

AIHA Lab ID #100373; NYELAP Lab ID #10930; CA Lab ID #2377.

Unless otherwise noted, all samples were acceptable upon receipt.

Sample results are not corrected for blanks.

All quality control sample results are within the acceptance range, unless noted.

All results are based on 2 significant figures. Results relate only to items tested.

Client submitted data is the determining factor in the accuracy of calculated results.

The attached Chain of Custody is incorporated into and becomes a part of the final report.

This report may not be reproduced, except in full, without written approval of PSI, Inc.

Approved Signatory
Maureen Sammons

Analytical Report
Analysis of Wipe for Lead Determination

TESTED FOR: PSI, Inc
2401 Pilot Knob Road
Mendota Heights, MN 551201121
Attn: Michael Tjaden

Project ID: 0673226-7
St. Paul PHA
Wabasha High Rise
St. Paul, MN

Date Received: 11/1/2010 Date Analyzed: 11/2/2010 Date of Issue: 11/3/2010

Analyst: KP Work Order: 1011024 Page: 4 of 4

Lab Sample #	Client Sample #	Area (ft ²)	Lead (µg)	Lead (µg/ft ²)	Reporting Limit (µg/ft ²)
--------------	-----------------	-------------------------	-----------	----------------------------	---------------------------------------

Analytical Method: PSI WI-503-815 modified from EPA SW846 7420, 3rd Edition, Nov. 1986

Analysis was performed by flame AA using a PE AAnalyst 400.

Reporting limit = 20µg Pb/Area sampled (ft²)

Respectfully submitted,
PSI, Inc.



AIHA Lab ID #100373; NYELAP Lab ID #10930; CA Lab ID #2377.

Unless otherwise noted, all samples were acceptable upon receipt.

Sample results are not corrected for blanks.

All quality control sample results are within the acceptance range, unless noted.

All results are based on 2 significant figures. Results relate only to items tested.

Client submitted data is the determining factor in the accuracy of calculated results.

The attached Chain of Custody is incorporated into and becomes a part of the final report.

This report may not be reproduced, except in full, without written approval of PSI, Inc.

Approved Signatory
Maureen Sammons

Analytical Report
Analysis of Soil for Lead Determination

TESTED FOR: PSI, Inc
2401 Pilot Knob Road
Mendota Heights, MN 551201121
Attn: Michael Tjaden

Project ID: 0673226
St. Paul PHA
High Rise
Risk Assessments

Date Received: 11/3/2010 Date Analyzed: 11/9/2010 Date of Issue: 11/9/2010

Analyst: KP Work Order: 1011127 Page: 1 of 1

Lab Sample #	Client Sample #	Lead (mg/kg)	Reporting Limit (mg/kg)
001A	1300-S-1	43	20
002A	1743-S-1	21	20
003A	1000-S-1	39	20
004A	727-S-1	< 20	20
005A	777-S-1	< 20	20
006A	825-S-1	34	20
007A	545-S-1	< 20	20

Analytical Method: PSI WI-503-815 modified from EPA SW846 7420, 3rd Edition, Nov. 1986

Analysis was performed by flame AA using a PE AAnalyst 400.

Reporting limit = 20µg Pb per representative subsample.

Results are based on a representative subsample of the total sample submitted by the client.

AIHA Lab ID #100373; NYELAP Lab ID #10930; CA Lab ID #2377.

Unless otherwise noted, all samples were acceptable upon receipt.

Sample results are not corrected for blanks.

All quality control sample results are within the acceptance range, unless noted.

All results are based on 2 significant figures. Results relate only to items tested.

Client submitted data is the determining factor in the accuracy of calculated results.

The attached Chain of Custody is incorporated into and becomes a part of the final report.

This report may not be reproduced, except in full, without written approval of PSI, Inc.

Respectfully submitted,
PSI, Inc.

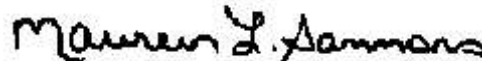

Approved Signatory
Maureen Sammons

HAZARD IDENTIFICATION KEY AND RECOMMENDATIONS A-3

These hazards must be corrected in order to ensure the safety of your children and prevent any further exposure. All identified lead hazards with the cause and methods of treatment are described in the following tables:

HAZ #	HAZARD KEY	Component	Recommendations (What to Do to Reduce or Eliminate The Hazard)
1	PAINT HAZARD	Window, movable parts and/or troughs Jamb, Wells, Sash	<p>Do this now: Windows should remain closed until this hazard is eliminated. If windows must be opened, restrict children from touching window parts. HEPA-vacuum area.</p> <p>(Good): HEPA- vacuum loose particles visible in the trough portion of the window and clean sills and floor beneath the window using cleaning instructions in Section E. Repeat this treatment each time the windows are opened and/or closed.</p> <p>(Better): Remove sashes and stops, plane all friction-affected edges. When jambs and/or parting beads are a hazard, wet-sand to remove loose paint and repaint or encapsulate. When troughs are a hazard, wet-sand to remove loose paint, repaint, encapsulate or cover with metal or plastic. Install jamb liners or sash kit. Replace stops.</p> <p>Permanent (Best): Replace windows.</p> <p>Note: All windows in a room may not have been tested. If a window is not specifically addressed and appears to have a similar painting history, it should receive the same treatment as other tested windows in that room.</p>
2	PAINT HAZARD	Window Stops, Casing, Trim, Frame	<p>Do this now: Windows should remain closed until this hazard is eliminated. If windows must be opened, restrict children from touching window parts. HEPA-vacuum adjacent areas.</p> <p>(Good): Regularly clean adjacent sill using cleaning instructions in Section E. Repeat this treatment each time the windows are opened and/or closed.</p> <p>(Better): Remove inside stops and sashes, wet-sand or plane sash edges where they meet with stops and edge of sill. Re-paint, encapsulate or replace stops. Finish by cleaning adjacent sill using cleaning instructions in Section E.</p> <p>Permanent (Best): Replace windows.</p>
3	PAINT HAZARD	Window sill Apron	<p>Do this now: Cover outer edge of sill with duct or masking tape and restrict child access. HEPA-vacuum surface and adjacent areas.</p> <p>(Good): Scrape and repaint.</p> <p>(Better): Scrape and encapsulate. Line outer edge with plastic.</p> <p>Permanent (Best): Remove and replace.</p>
4	PAINT HAZARD	Stairway <input type="checkbox"/> Treads <input type="checkbox"/> Risers <input type="checkbox"/> Stringer <input type="checkbox"/> Skirt board <input type="checkbox"/> Rail	<p>Do this now: Clean exposed surfaces and beneath stairs if applicable using cleaning instructions in Section E. HEPA-vacuum surface and adjacent areas.</p> <p>(Good): Treads/Risers: Paint and install vinyl stair runner. /// Stringers/Baseboards/Rails: Paint.</p> <p>(Better): Treads/Risers: Encapsulate and install vinyl stair runner. /// Stringers/Baseboards/Rails: Encapsulate.</p> <p>Permanent (Best): Remove and replace.</p>
5	PAINT HAZARD	Wood Trim: Chair-rail	<p>Do this now: Clean exposed surfaces and adjacent areas using cleaning instructions in Section E. HEPA-vacuum surface and adjacent areas.</p> <p>(Good): Remove loose paint and repaint and adjust or remove the impacting object.</p> <p>(Better): When the source is deterioration, remove loose paint and encapsulate the damaged area. When the source is impact, repair the damage and cover the affected surface with plastic, vinyl or similar material at the point of impact. Adjust or remove the impacting object.</p> <p>Permanent (Best): Remove and replace the damaged component</p>
6	PAINT HAZARD	Wood Trim: Baseboards, chair rails, miscellaneous trim	<p>Do this now: Clean exposed surfaces and adjacent areas using cleaning instructions in Section E. HEPA-vacuum surface and adjacent areas.</p> <p>(Good): Remove loose paint and repaint and adjust or remove the impacting object.</p> <p>(Better): When the source is deterioration, remove loose paint and encapsulate the damaged area. When the source is impact, repair the damage and cover the affected surface with plastic, vinyl or similar material at the point of impact. Adjust or remove the impacting object.</p> <p>Permanent (Best): Remove and replace the damaged component.</p>
7	PAINT HAZARD	Door casing Trim	<p>Do this now: Clean exposed surfaces and adjacent areas using cleaning instructions in Section E. HEPA-vacuum surface and adjacent areas.</p> <p>(Good): Remove loose paint and repaint and adjust or remove the impacting object.</p> <p>(Better): When the source is deterioration, remove loose paint and encapsulate the damaged area. When the source is impact, repair the damage and cover the affected surface with plastic, vinyl or similar material at the point of impact. Adjust or remove the impacting object.</p> <p>Permanent (Best): Remove and replace the damaged component.</p>
8	PAINT HAZARD	Door Frame Jamb	<p>Do this now: Clean exposed surfaces and adjacent areas using cleaning instructions in Section E. HEPA-vacuum carpet or wet-mop bare floor.</p> <p>(Good): Plane leading edge of door, scrape and repaint jamb.</p> <p>(Better): Plane leading edge of door, scrape and encapsulate jamb.</p> <p>Permanent (Best): Replace door assembly.</p>
9	PAINT HAZARD	Door	<p>Do this now: Clean exposed surfaces and adjacent areas using cleaning instructions in Section E.</p> <p>(Good): Plane leading edge of door, eliminating all friction points. Install felt liner on stops. Scrape and repaint door. Re-hang door with new hardware if needed to eliminate further friction and/or impact problems.</p> <p>(Better): Plane leading edge of door, eliminating all friction points. Install felt liner on stops. Scrape and encapsulate door. Re-hang door with new hardware if needed to eliminate further friction and/or impact problems.</p> <p>Permanent (Best): Remove and replace door.</p>

HAZ #	HAZARD KEY	Component	Recommendations (What to Do to Reduce or Eliminate The Hazard)
10	PAINT HAZARD	Door stop	Do this now: Clean adjacent areas using cleaning instructions in Section C and HEPA-vacuum carpet or wet-mop bare floor. Reclean floor after any of the following treatments. (Good): Apply felt or foam liner to impact surface of stop (Better): Paint or encapsulate stop and apply felt or foam liner Permanent (Best): Remove and replace stop
11	PAINT HAZARD	Door threshold	Do this now: Cover threshold with duct tape until further treatment can be completed. Clean adjacent areas using cleaning instructions in Section E and HEPA-vacuum carpet or wet-mop bare floor. Reclean floor after any of the following treatments. (Good): Remove loose paint, repaint and cover with vinyl or sheet metal. Plane lower edge of door. (Better): Remove loose paint, encapsulate & cover with vinyl or sheet metal. Plane door lower edge. Permanent (Best): Remove and replace.
12	PAINT HAZARD	Floor	Do this now: Limit access if possible. Place temporary covering or runners over high traffic areas. Wet mop until and after any of the following treatments are completed. (Good): Remove and repair damaged areas and install non-skid runners over high traffic areas (Better): Remove loose paint, encapsulate and install carpet Permanent (Best): Remove loose paint, encapsulate and install permanent non-permeable floor
13	PAINT HAZARD	Plaster or Wallboard	Do this now: Prevent further disturbance and restrict children from access or instruct to avoid. Wet mop until and after any of the following treatments are completed. (Good): If deterioration is limited to a small area, repair damage and repaint wall. If deterioration is over a large area, do not attempt to repair. Use certified workers to complete the work. (Better): Use certified workers to repair and encapsulate Permanent (Best): Enclose wall with drywall, tape and finish with joint compound
14	PAINT HAZARD	Storage components Cabinets	Do this now: If component is used for food, cooking or eating utensils, linen or clothing, remove and clean these items and store in a non-contaminated area until one of the following treatments are completed. Wet-clean any adjacent floors, counters and other surfaces until and after any of the following treatments are completed. (Good): Repair, repaint and line all surfaces with vinyl, plastic or similar covering. Adjust doors, hinges and other hardware to further eliminate friction or impact. (Better): Repair, encapsulate and line all surfaces with vinyl, plastic or similar covering. Permanent (Best): Remove and replace
15	PAINT HAZARD	Storage components Shelving	Do this now: If component is used for food, cooking or eating utensils, linen or clothing, remove and clean these items and store in a non-contaminated area until one of the following treatments are completed. Wet-clean any adjacent floors, counters and other surfaces until and after any of the following treatments are completed. (Good): Repair, repaint and line all surfaces with vinyl, plastic or similar covering. Adjust doors, hinges and other hardware to further eliminate friction or impact. (Better): Repair, encapsulate and line all surfaces with vinyl, plastic or similar covering. Permanent (Best): Remove and replace
16	PAINT HAZARD	Radiator, Bath Tub and Sink	Do this now: Restrict children from contact. Clean adjacent areas using cleaning instructions in Section E and HEPA-vacuum carpet or wet-mop bare floor. Reclean floor after any of the following treatments. (Good): Scrape and re-paint. Wet surfaces frequently during scraping. (Better): Encapsulate or strip all painted surfaces. Permanent (Best): Remove and replace.
17	PAINT HAZARD	Siding and Trim:	Do this now: If accessible, restrict children from contact (Good): Repair with patch or filler, then re-paint (Better): Scrape and encapsulate all exposed wood surfaces. Permanent (Best): Remove and replace component
18	PAINT HAZARD	Structural component	Do this now: If accessible, restrict children from contact. (Good): Repair with patch or filler, then re-paint. (Better): Repair with patch or filler, then encapsulate. Permanent (Best): Remove and replace component.
19	PAINT HAZARD	Porch Ceiling	Do this now: Instruct children from playing on porch until hazard is treated. (Good): Scrape and re-paint. Wet surfaces frequently during scraping. (Better): Scrape and encapsulate all exposed wood surfaces. Permanent (Best): Install vinyl siding underlayment if house is being sided, or, install ½ inch from board, OSB or other rigid, permanent barrier. Caulk at all edges and unions.
20	SOIL HAZARD	Play or other areas	Do this now: If swings, sand boxes or other children's objects are present, relocate all to another area of the yard. Instruct children not to dig or play in the contaminated area. (Good): Rototill lead containing soil and cover with sod. (Better): Rototill lead containing soil and seed. Permanent (Best): Remove soil to a depth of six inches, replace with clean, uncontaminated fill and seed, sod or install plantings.
21	SOIL HAZARD	House perimeter	Do this now: Instruct children not to dig or play in the contaminated area. (Good): Rototill lead containing soil, cover with organic mulch and install plantings. (Better): Rototill lead containing soil, compact and install landscaping cloth and stone or gravel. Permanent (Best): Remove soil to a depth of six inches, replace with clean, uncontaminated fill or gravel/stone.

HAZ #	HAZARD KEY	Component	Recommendations (What to Do to Reduce or Eliminate The Hazard)
22	DUST HAZARD	Floors or Window Sills	<p>Important Note: Dust sampling is not performed on all floors and window sills during a risk assessment. For this reason it is important to clean all floors and horizontal surfaces such as window sills, ledges and counter tops regularly.</p> <p>Do this now: Clean all floors, window sills and horizontal surfaces using the cleaning instructions included in Section E. Encourage frequent hand washing.</p> <p>Good: Continue regular cleaning. Windows should remain closed until this hazard is eliminated. If windows must be opened, restrict children from touching window parts. HEPA- vacuum loose particles visible in the trough portion of the window and clean sills and floor beneath each day using cleaning instructions in Section E. Continue to encourage frequent hand washing.</p> <p>Best: This hazard will not be permanently corrected by cleaning until corrections are made to the windows which are creating the hazard.</p>
23	HOBBY HAZARD		<p>Do this now: Restrict children from access to hobby tools and equipment.</p> <p>(Good): Perform a thorough cleaning of all horizontal surfaces around the hobby area using cleaning guidelines included in Section E of this report.</p> <p>(Better): Install permanent drywall enclosure with operable door and security lock around hobby area.</p> <p>Permanent (Best): Move this activity to an exterior secured shed. Note: this hazard will not be permanently corrected and exposures are still possible if accessed by a child.</p>
24	PAINT HAZARD	Wood Wainscoting	<p>Do this now: Restrict children from access to the surface.</p> <p>(Good): Repaint.</p> <p>(Better): Encapsulate the surface.</p> <p>Permanent (Best): Move any existing moldings, chair-rails or other protruding components and enclose with drywall.</p>
25	PAINT HAZARD	Free Standing Component	<p>Do this now: Restrict children from further access.</p> <p>(Good): If component is to be retained, place outside in grassy area on disposable plastic and scrape/repaint.</p> <p>(Better): Scrape/Paint as described above and move to an area inaccessible to a child.</p> <p>Permanent (Best): Dispose of the component.</p>
26	PAINT HAZARD	Exterior window sashes and frames	<p>Do this now: Windows should remain closed until this hazard is eliminated. If windows must be opened, restrict children from touching window parts. HEPA-vacuum adjacent areas.</p> <p>(Good): Regularly clean adjacent sill using cleaning instructions in Section E. Repeat this treatment each time the windows are opened and/or closed.</p> <p>(Better): Remove inside stops and sashes, wet-sand or plane exterior sash edges where they meet with parting bead. Wet-sand parting beads and repaint or encapsulate. Re-paint, encapsulate or replace stops. Finish by cleaning adjacent sill using cleaning instructions in Section E.</p> <p>Permanent (Best): Replace windows.</p>

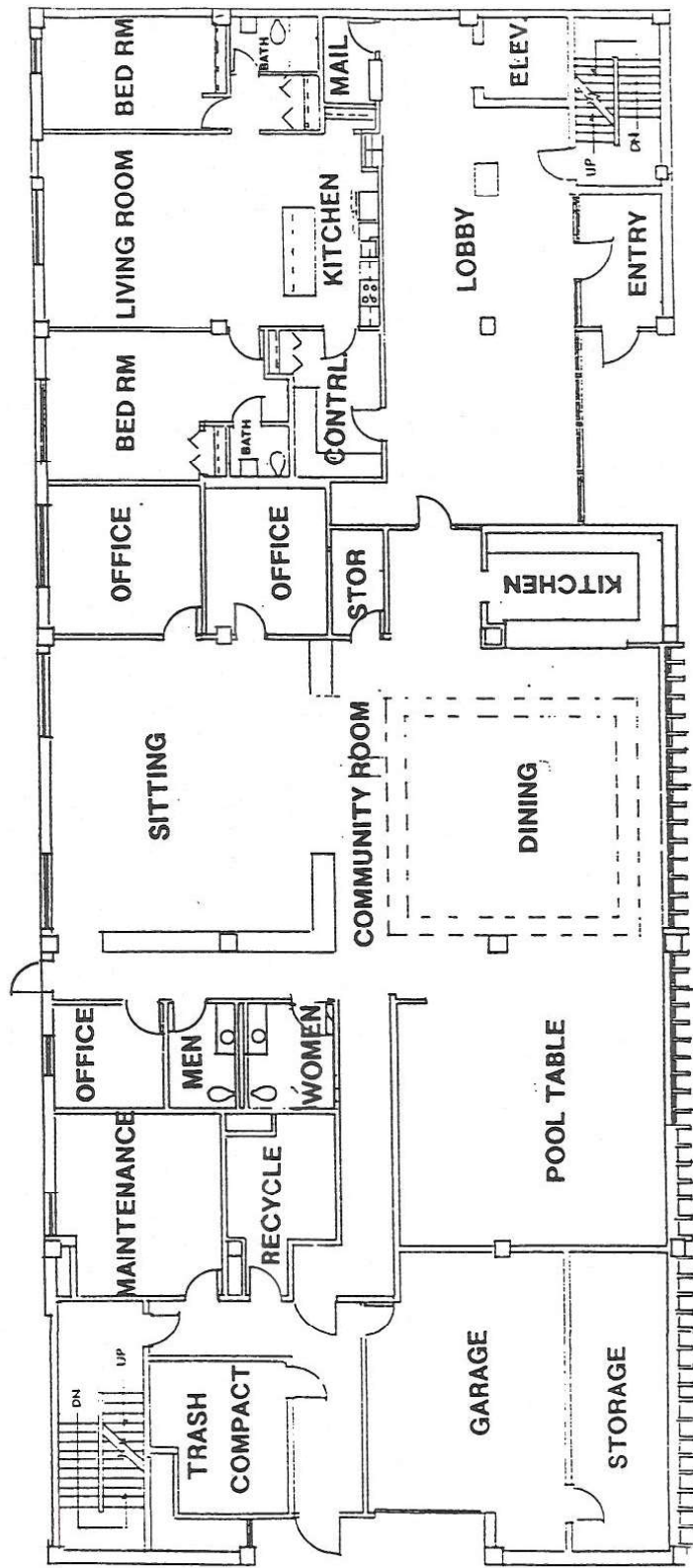

FLOOR PLAN
MN-17 WABASHA HI RISE 545 N Wabasha Street
 REMODELED 3/95

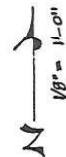

Environmental Services

2401 Pilot Knob Road, #138, Mendota Heights, MN 55120
 PHONE: (651) 646-8148 FAX: (651) 646-8258

PHA Hi-Rise Risk Assessment

Wabashal Hi-Rise
 545 Wabasha Street North
 St. Paul, Minnesota 55106

Date:	2-21-11
File Name:	Common 1st Floor
Project Number:	0673226-7

2 TYPES OF APRTMENT

- 0 Bedroom APT.
- 1 Bedroom APT.

TUB ROOM IS ON 4TH FLOOR ONLY

LAUNDRY AREA IS ON 3TH AND 6TH FLOOR ONLY

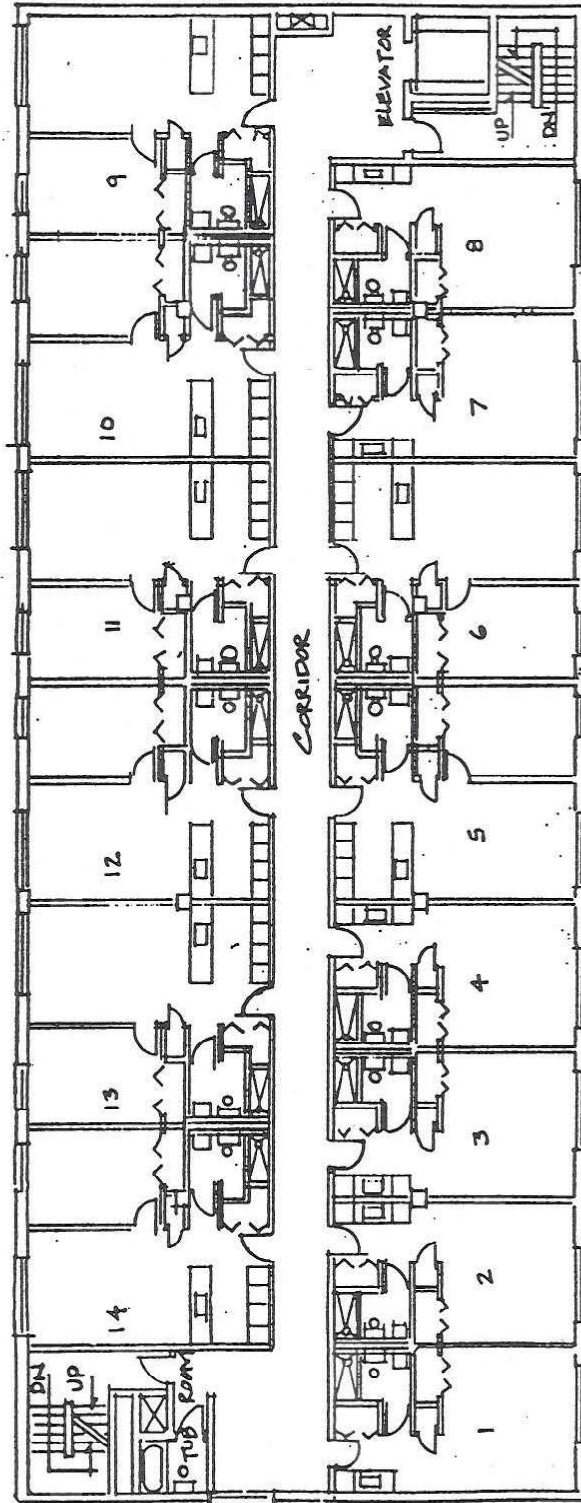

TYPICAL FLOOR PLAN

WABASHA HI-RISE



FAY
5/95



Environmental Services

2401 Pilot Knob Road, #138, Mendota Heights, MN 55120
 PHONE: (651) 646-8148 FAX: (651) 646-8258

PHA Hi-Rise Risk Assessment

Wabashal Hi-Rise
 545 Wabasha Street North
 St. Paul, Minnesota 55106

Date:	2-21-11
File Name:	Hallway
Project Number:	0673226-7

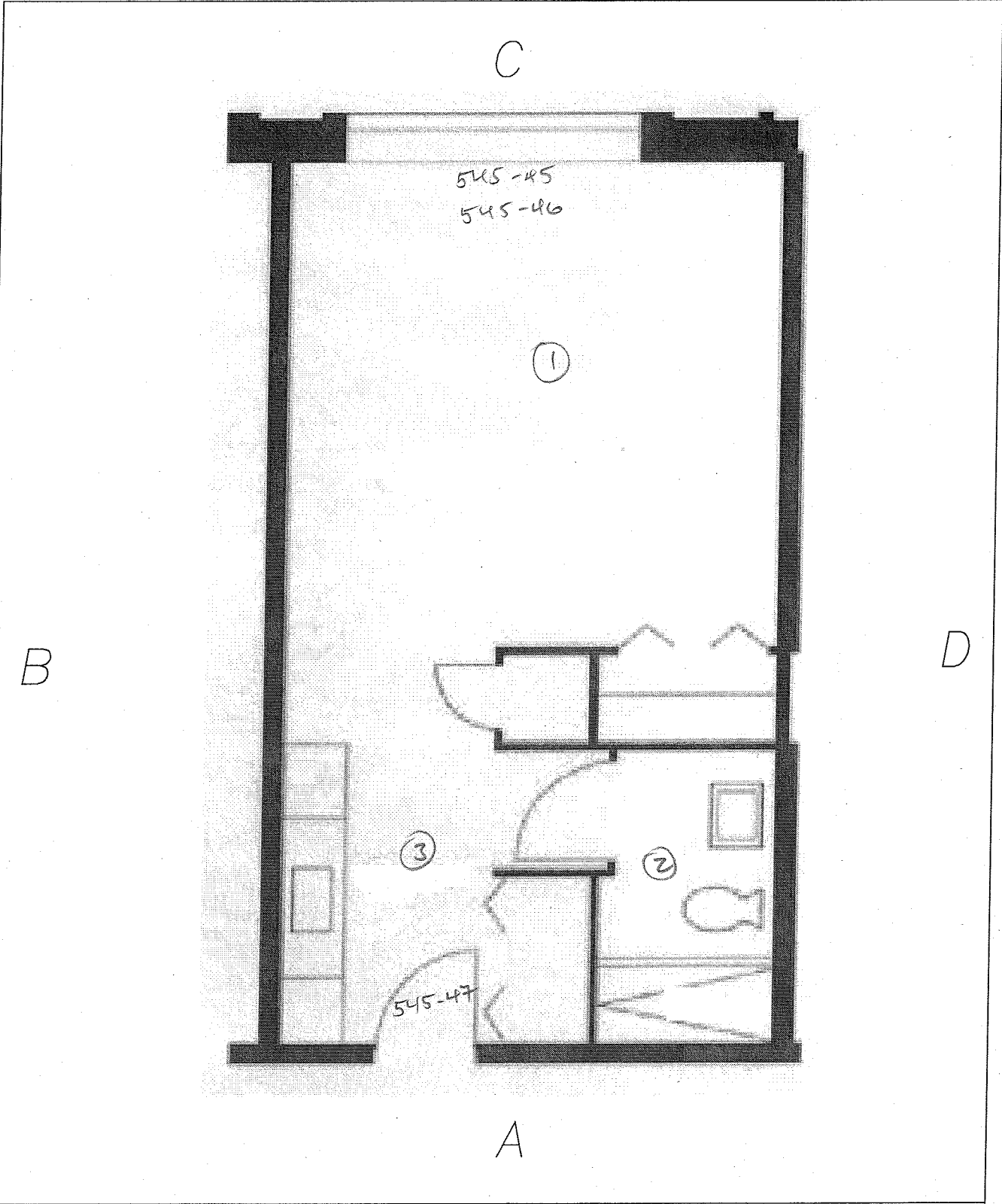

 Information To Build On Engineering • Consulting • Testing <u>Environmental Services</u> 2401 Pilot Knob Road, #138, Mendota Heights, MN 55120 PHONE: (651) 646-8148 FAX: (651) 646-8258	PHA Hi-Rise Risk Assessment		Unit: <u>204</u>
	Wabasha - Hi-Rise 545 Wabasha Street North St. Paul, Minnesota 55102		Date: 10-25-10
			File Name: Type B-1 Studio
			Project Number: 0673226-7

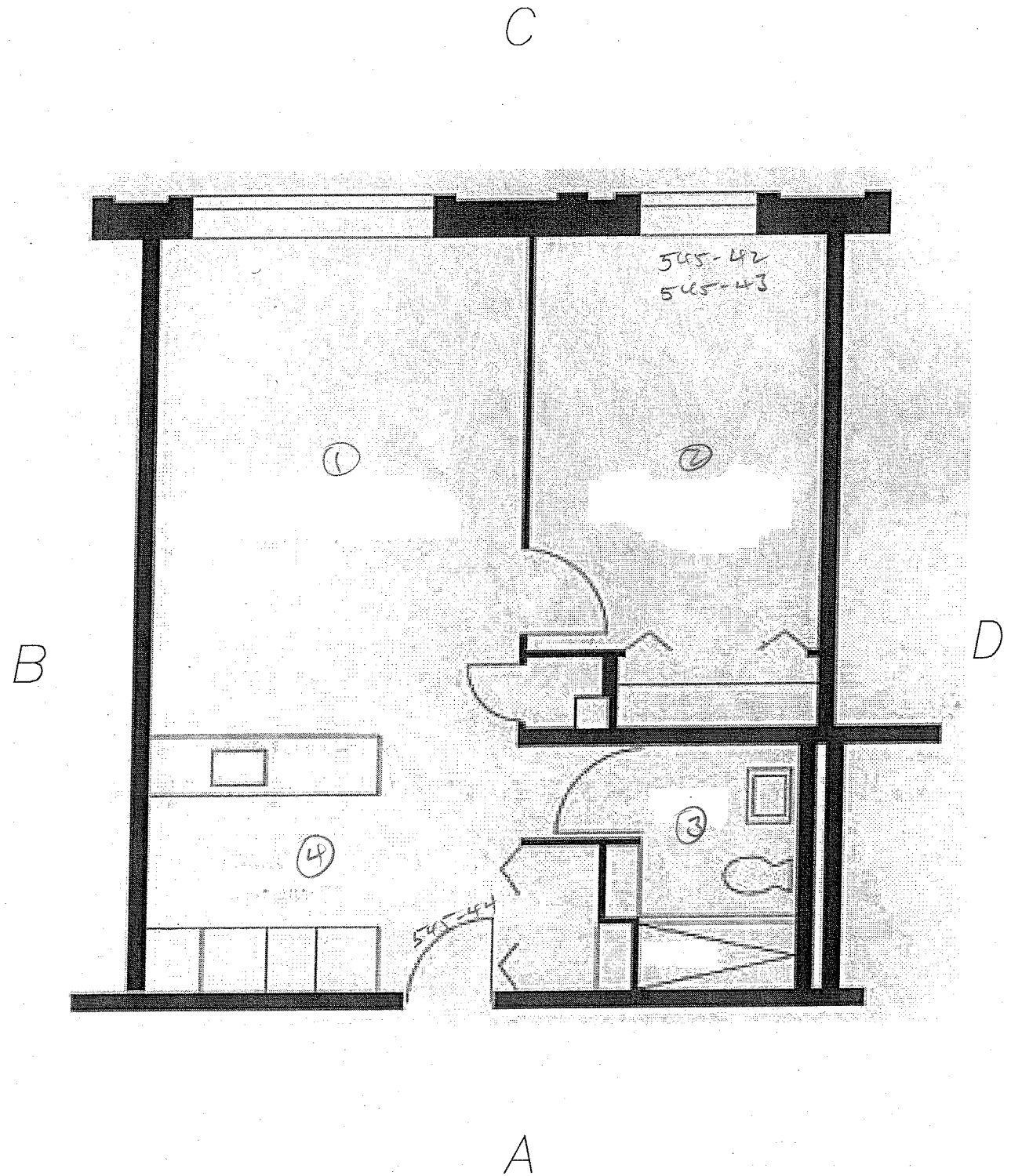

psi Information
To Build On
 Engineering • Consulting • Testing

Environmental Services

2401 Pilot Knob Road, #138, Mendota Heights, MN 55120
 PHONE: (651) 646-8148 FAX: (651) 646-8258

PHA Hi-Rise Risk Assessment

Wabasha - Hi-Rise
 545 Wabasha Street North
 St. Paul, Minnesota 55102

Unit:	204
Date:	10-25-10
File Name:	Unit Layout A-2 Single Bedroom
Project Number:	0673226-7

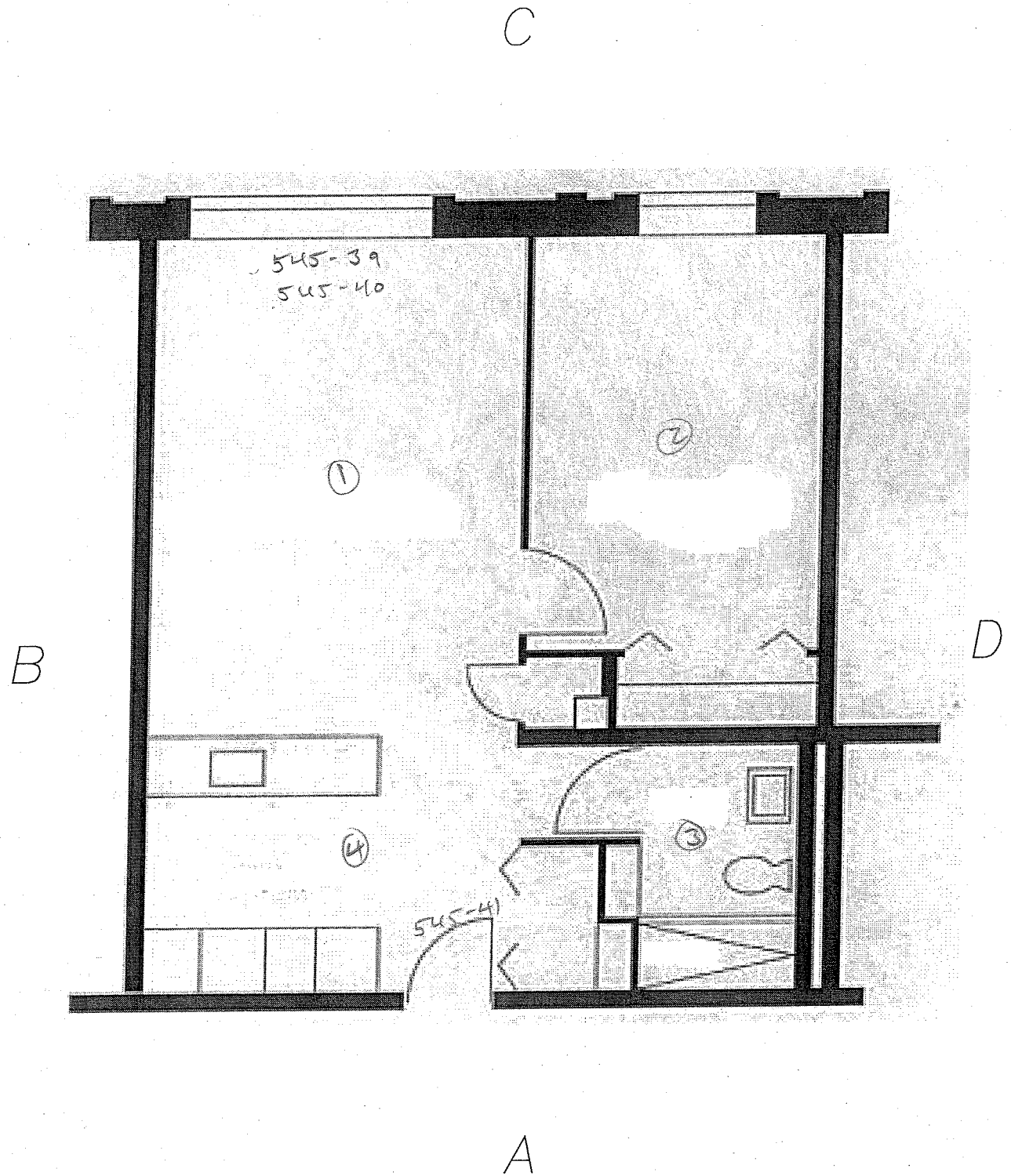

 Information To Build On Engineering • Consulting • Testing <u>Environmental Services</u> 2401 Pilot Knob Road, #138, Mendota Heights, MN 55120 PHONE: (651) 646-8148 FAX: (651) 646-8258	PHA Hi-Rise Risk Assessment	Unit: <u>212</u>
	Wabasha - Hi-Rise 545 Wabasha Street North St. Paul, Minnesota 55102	Date: 10-25-10 File Name: Unit Layout A-2 Single Bedroom Project Number: 0673226-7

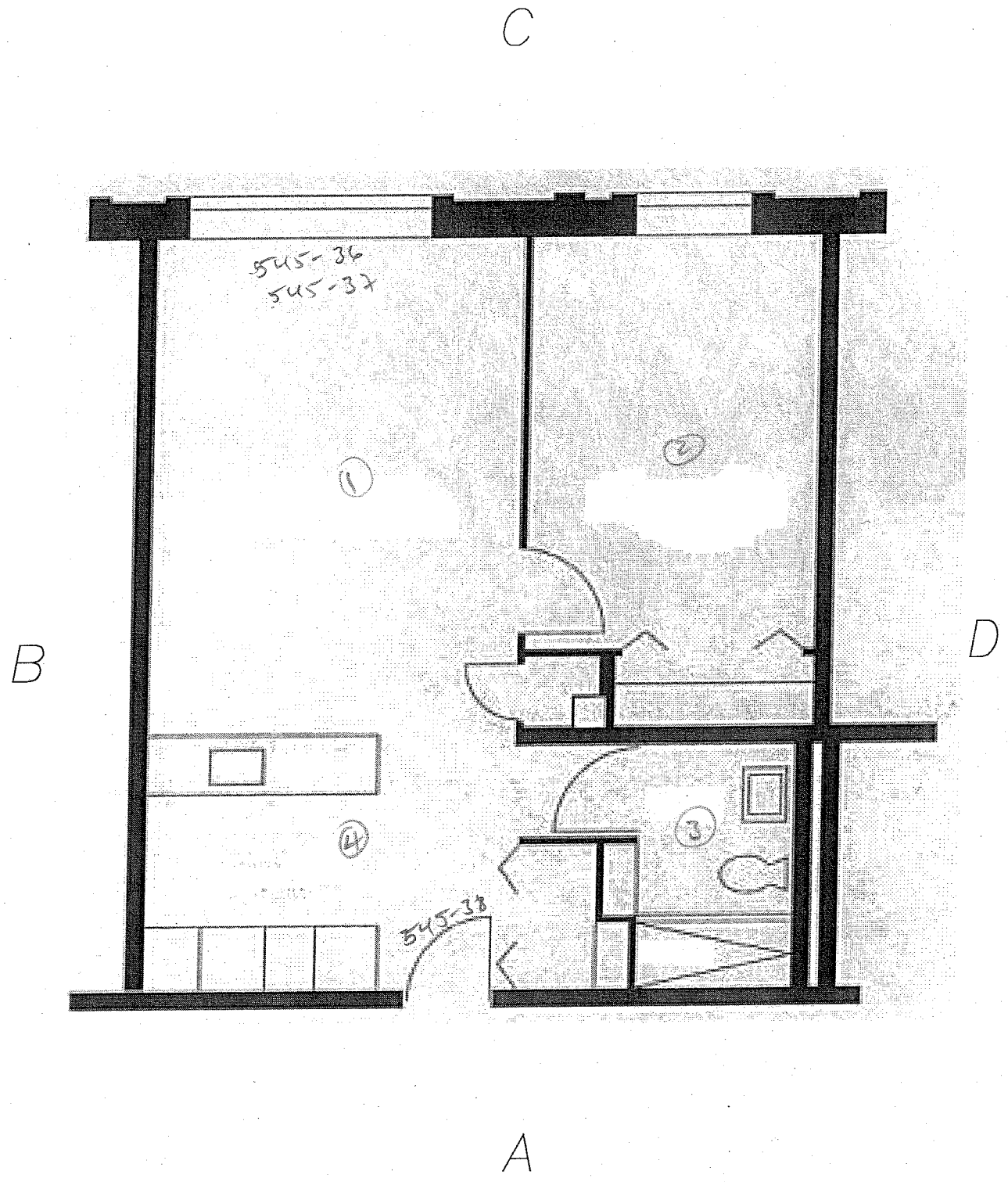



psi Information
 To Build On
 Engineering • Consulting • Testing
 Environmental Services
 2401 Pilot Knob Road, #138, Mendota Heights, MN 55120
 PHONE: (651) 646-8148 FAX: (651) 646-8258

PHA Hi-Rise Risk Assessment

Wabasha - Hi-Rise
 545 Wabasha Street North
 St. Paul, Minnesota 55102

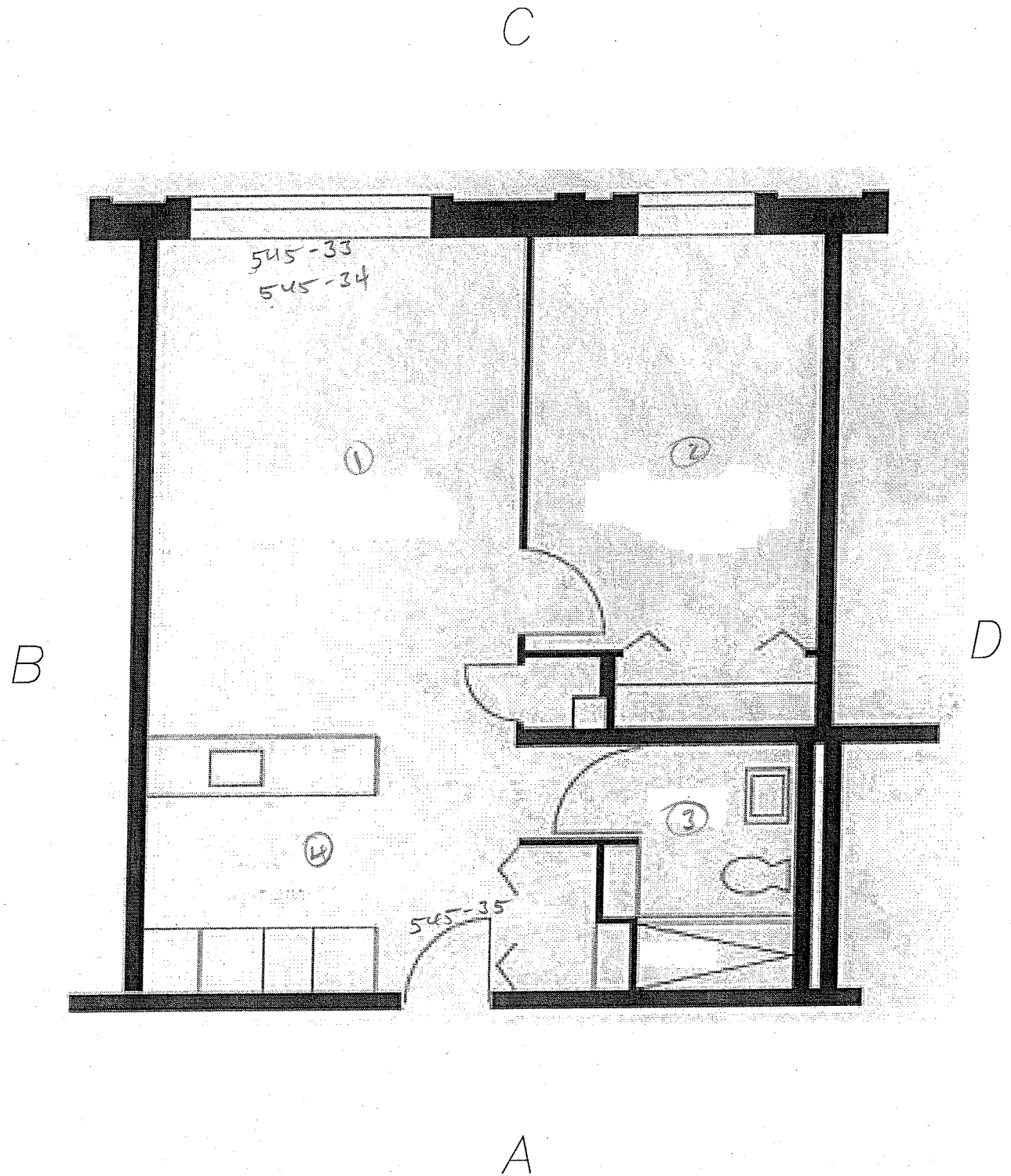
Unit:	210
Date:	10-25-10
File Name:	Unit Layout A-2 Single Bedroom
Project Number:	0673226-7



 Information To Build On Engineering • Consulting • Testing <u>Environmental Services</u> 2401 Pilot Knob Road, #138, Mendota Heights, MN 55120 PHONE: (651) 646-8148 FAX: (651) 646-8258	PHA Hi-Rise Risk Assessment	Unit: <u>214</u>
	Wabasha - Hi-Rise 545 Wabasha Street North St. Paul, Minnesota 55102	Date: 10-25-10
	Project Number: 0673226-7	

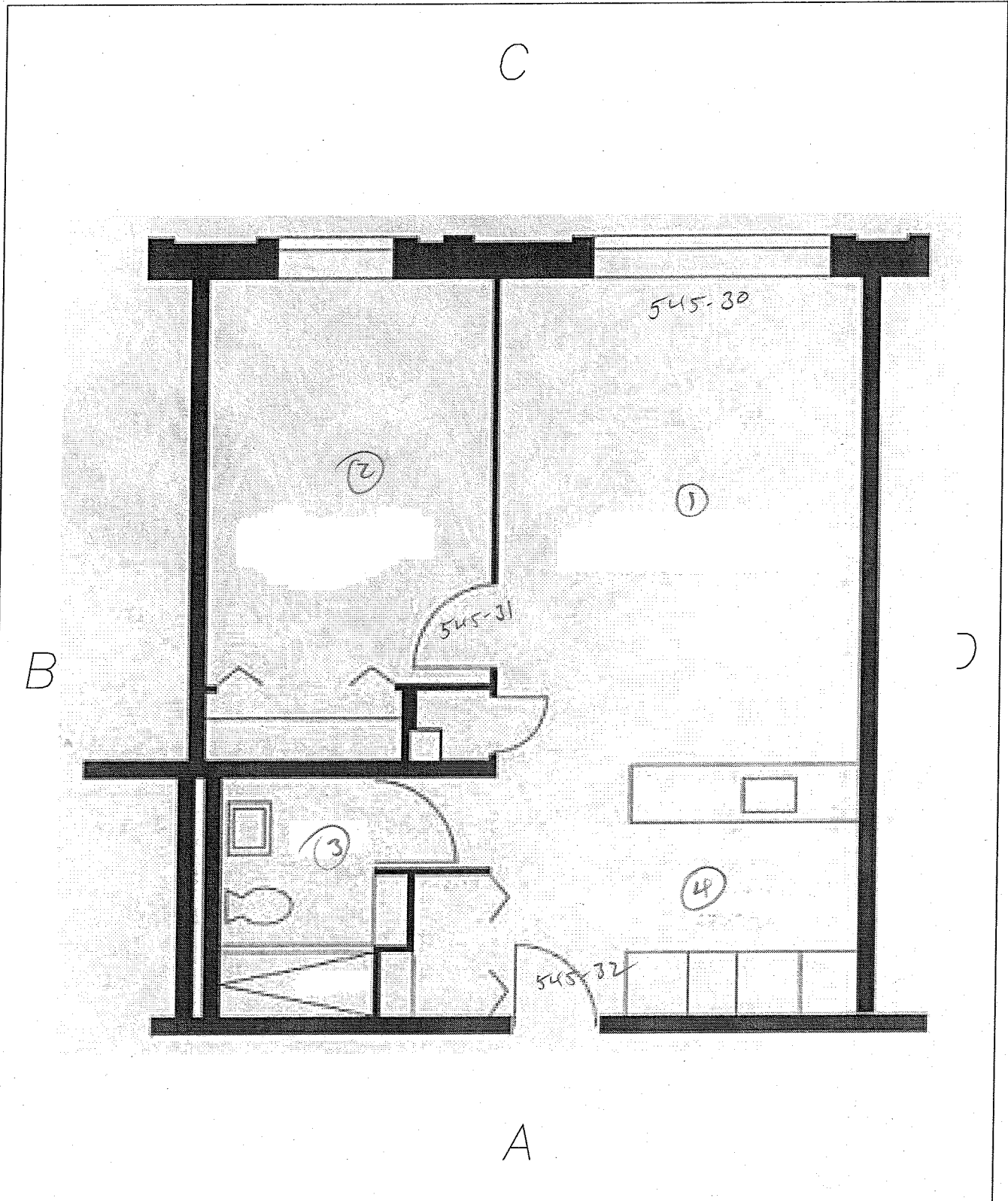

psi Information
 To Build On
 Engineering • Consulting • Testing
 Environmental Services
 2401 Pilot Knob Road, #138, Mendota Heights, MN 55120
 PHONE: (651) 646-8148 FAX: (651) 646-8258

PHA Hi-Rise Risk Assessment
 Wabasha - Hi-Rise
 545 Wabasha Street North
 St. Paul, Minnesota 55102

Unit:	311
Date:	10-25-10
File Name:	Unit Layout A-1 Single Bedroom
Project Number:	0673226-7

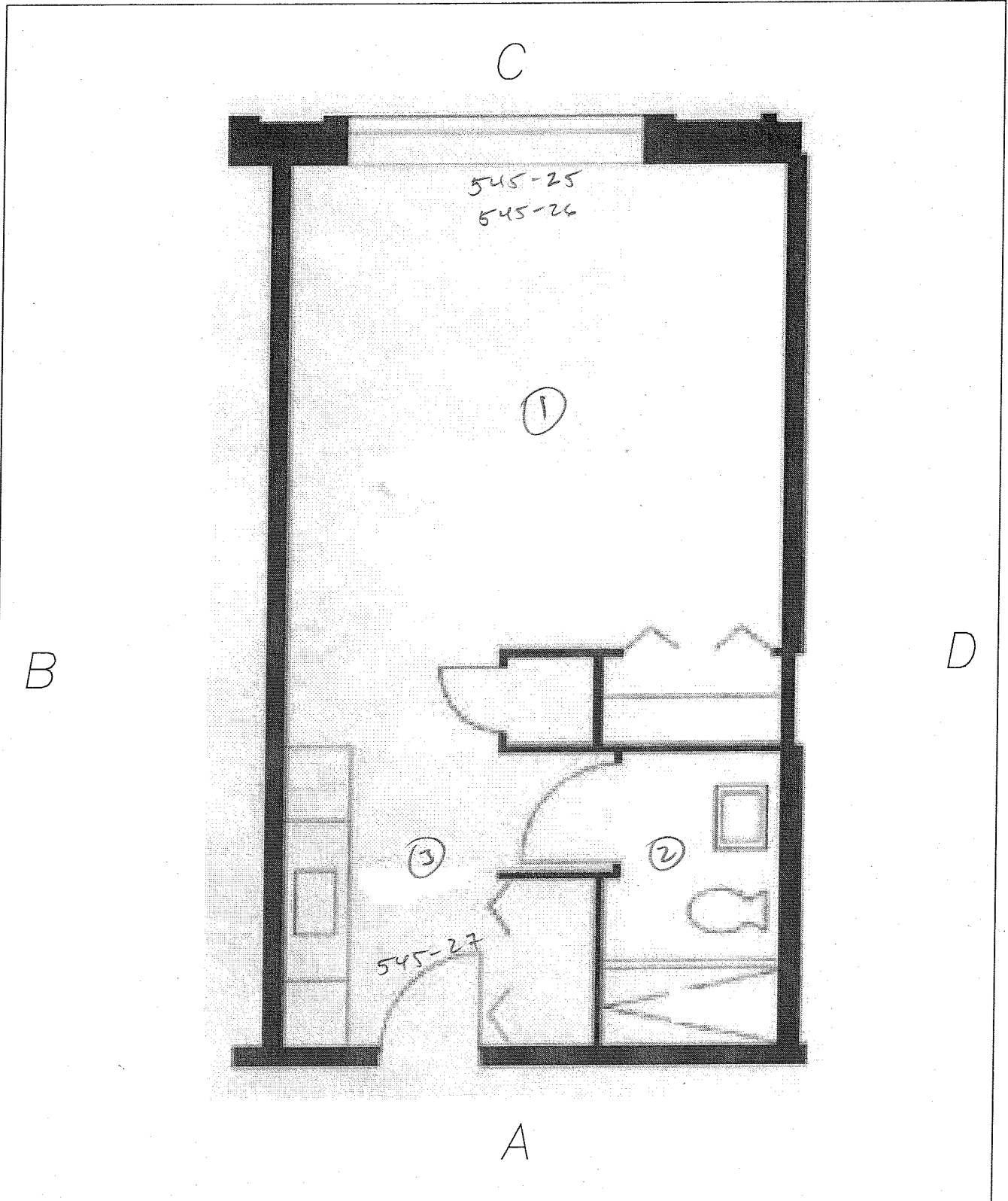

 Information To Build On Engineering • Consulting • Testing <i>Environmental Services</i> 2401 Pilot Knob Road, #138, Mendota Heights, MN 55120 PHONE: (651) 646-8148 FAX: (651) 646-8258	PHA Hi-Rise Risk Assessment		Unit: <u>402</u>
			Date: 10-25-10
	Wabasha - Hi-Rise 545 Wabasha Street North St. Paul, Minnesota 55102		File Name: Type B-1 Studio
			Project Number: 0673226-7

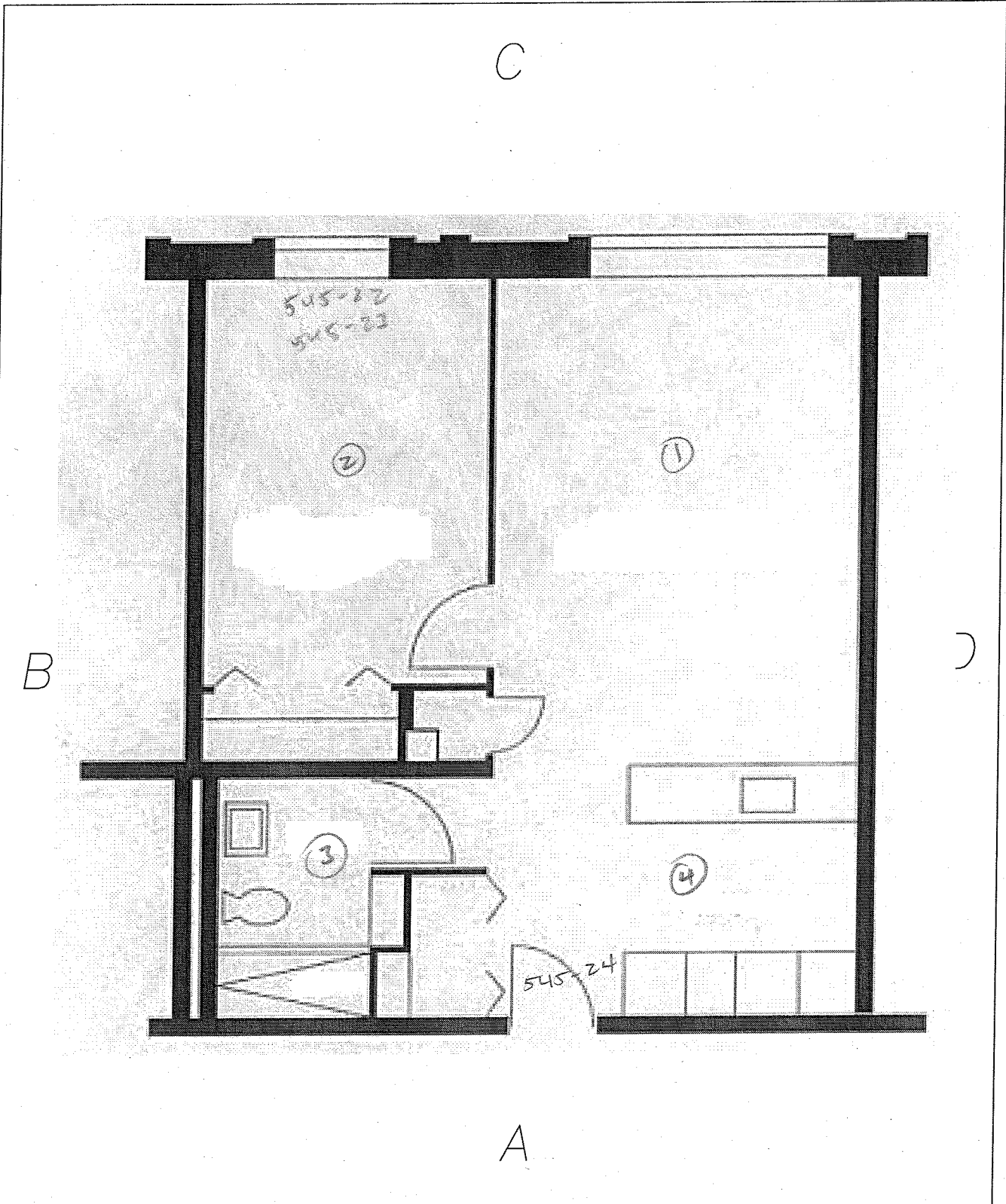

psi Information
To Build On
Engineering • Consulting • Testing
Environmental Services
2401 Pilot Knob Road, #138, Mendota Heights, MN 55120
PHONE: (651) 646-8148 FAX: (651) 646-8258

PHA Hi-Rise Risk Assessment

Wabasha - Hi-Rise
545 Wabasha Street North
St. Paul, Minnesota 55102

Unit:	409
Date:	10-25-10
File Name:	Unit Layout A-1 Single Bedroom
Project Number:	0673226-7

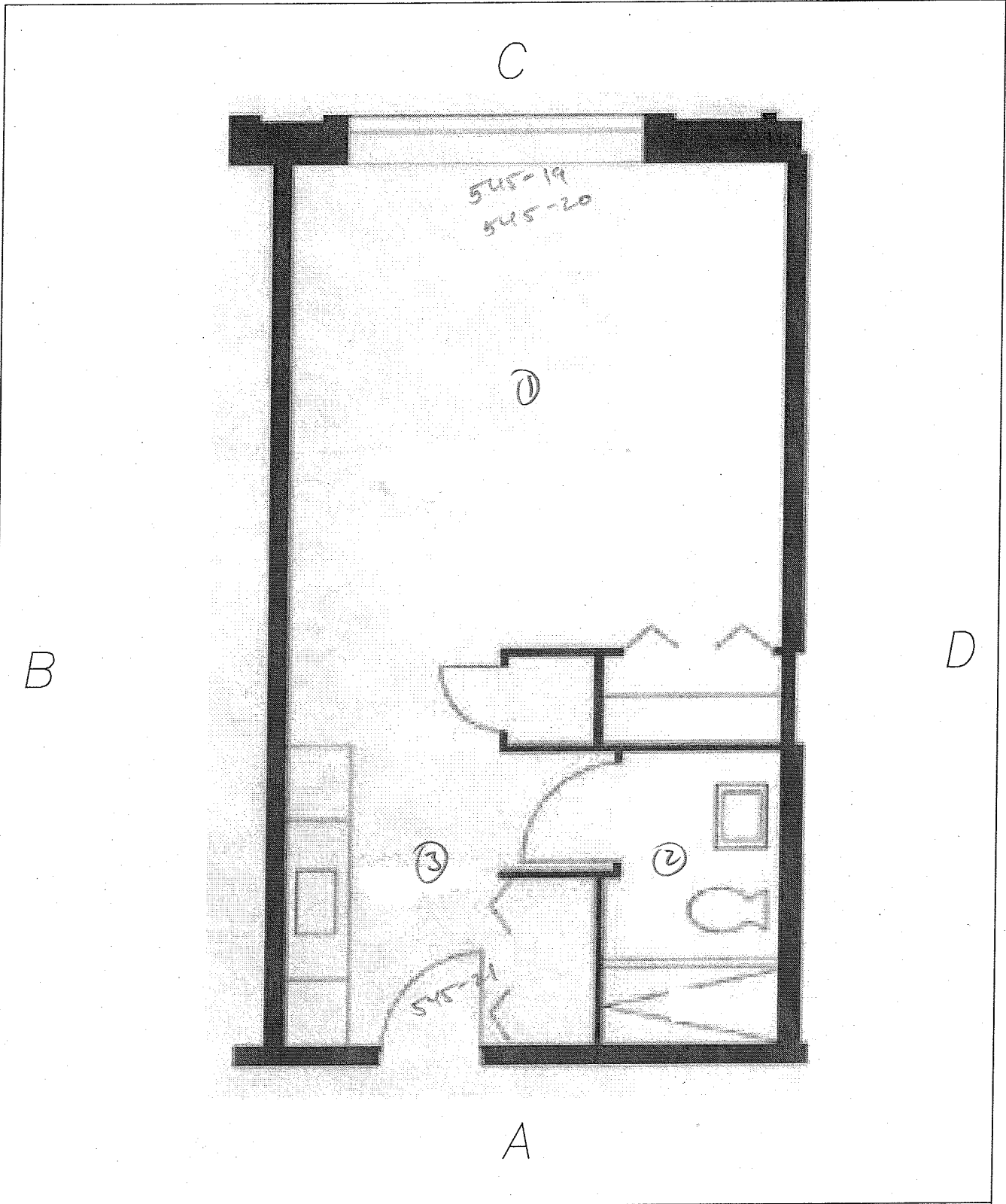

psi Information
 To Build On
 Engineering • Consulting • Testing

Environmental Services

2401 Pilot Knob Road, #138, Mendota Heights, MN 55120
 PHONE: (651) 646-8148 FAX: (651) 646-8258

PHA Hi-Rise Risk Assessment

Wabasha - Hi-Rise
 545 Wabasha Street North
 St. Paul, Minnesota 55102

Unit:	504
Date:	10-25-10
File Name:	Type B-1 Studio
Project Number:	0673226-7

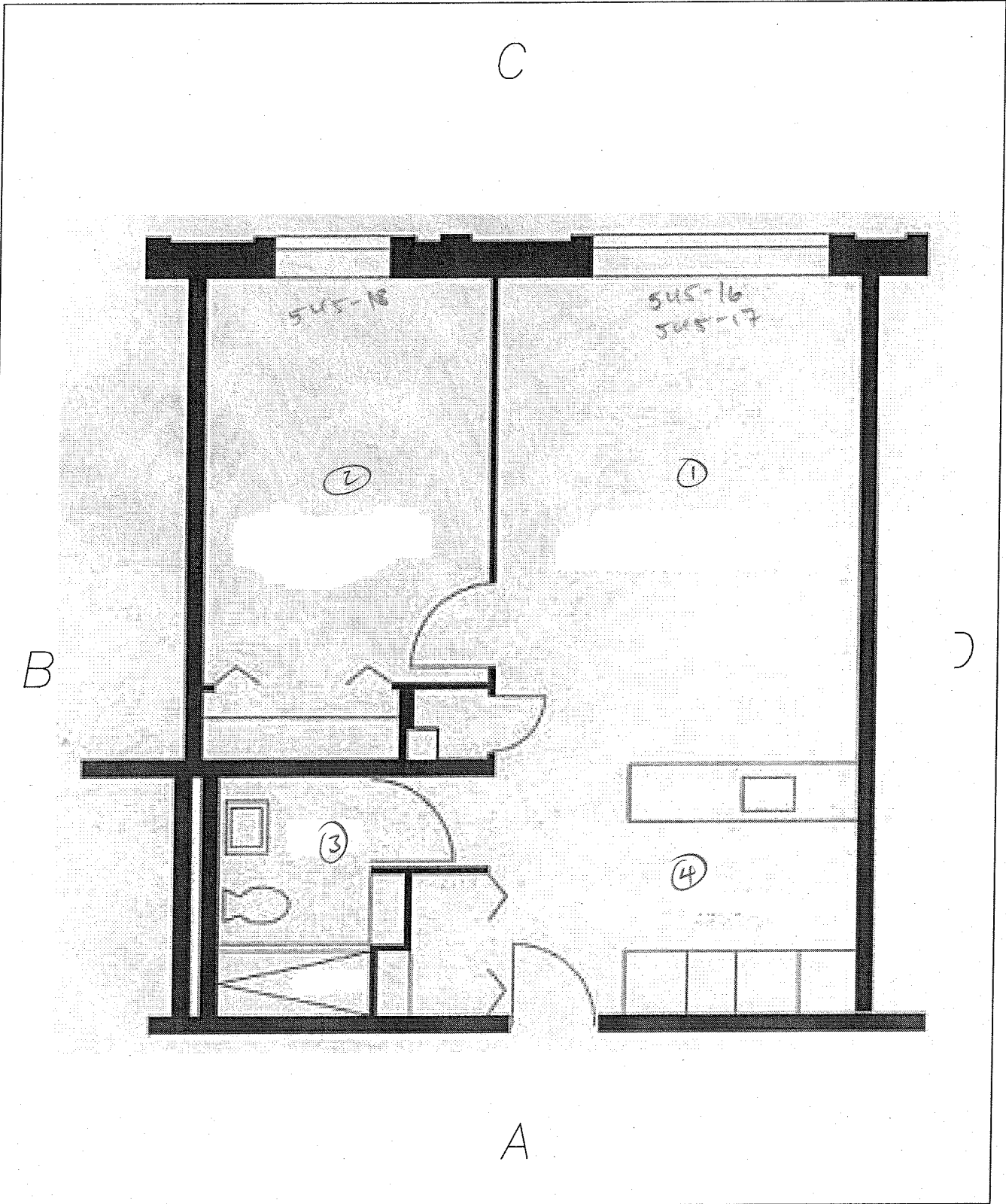



psi Information
To Build On
 Engineering • Consulting • Testing
 Environmental Services
 2401 Pilot Knob Road, #138, Mendota Heights, MN 55120
 PHONE: (651) 646-8148 FAX: (651) 646-8258

PHA Hi-Rise Risk Assessment

Wabasha - Hi-Rise
 545 Wabasha Street North
 St. Paul, Minnesota 55102

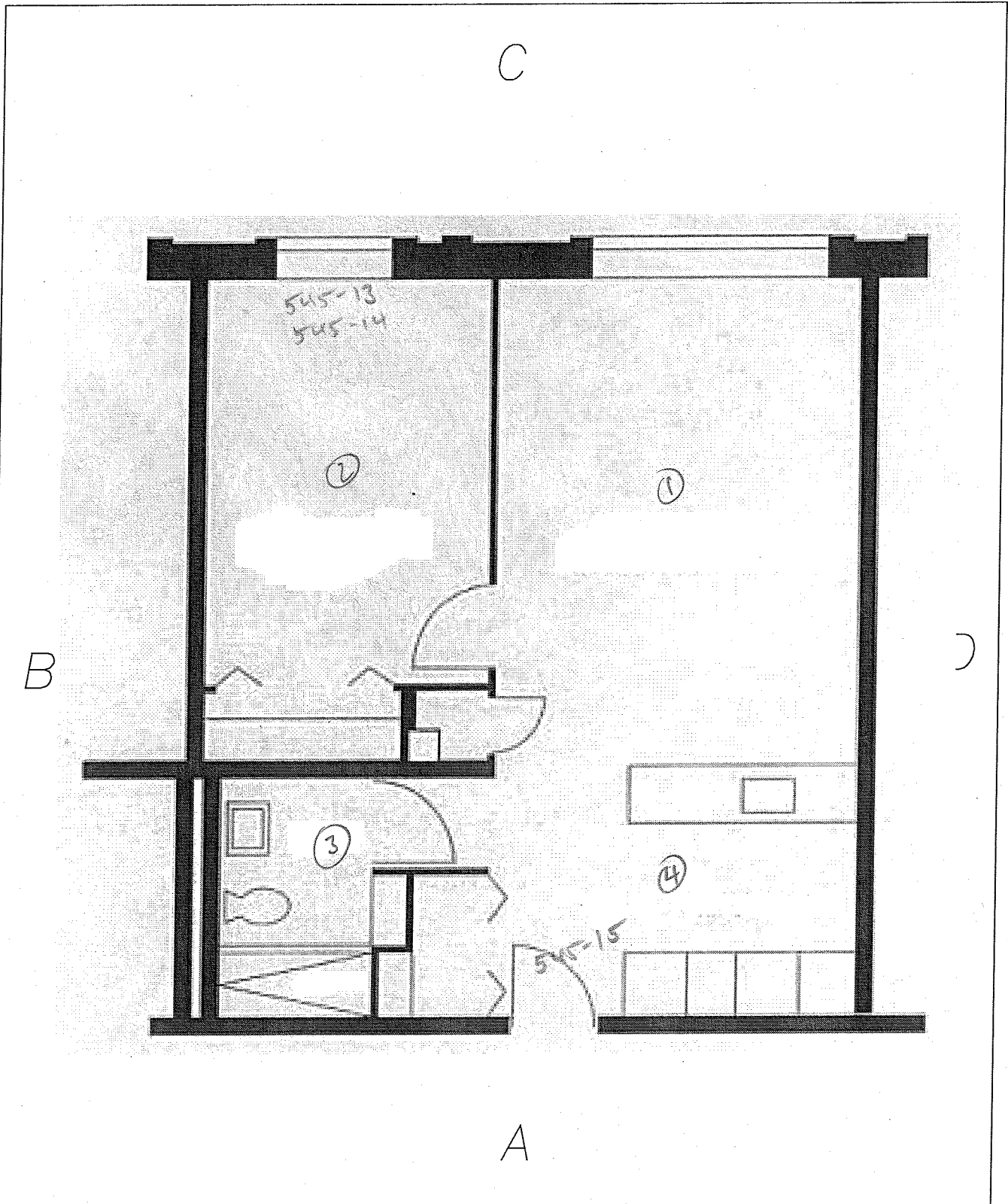
Unit: 505
 Date: 10-25-10
 File Name: Unit Layout A-1 Single Bedroom
 Project Number: 0673226-7



 Information To Build On Engineering • Consulting • Testing <i>Environmental Services</i> 2401 Pilot Knob Road, #138, Mendota Heights, MN 55120 PHONE: (651) 646-8148 FAX: (651) 646-8258	PHA Hi-Rise Risk Assessment		Unit: <u>605</u>
			Date: 10-25-10
	Wabasha - Hi-Rise 545 Wabasha Street North St. Paul, Minnesota 55102		File Name: Unit Layout A-1 Single Bedroom
			Project Number: 0673226-7

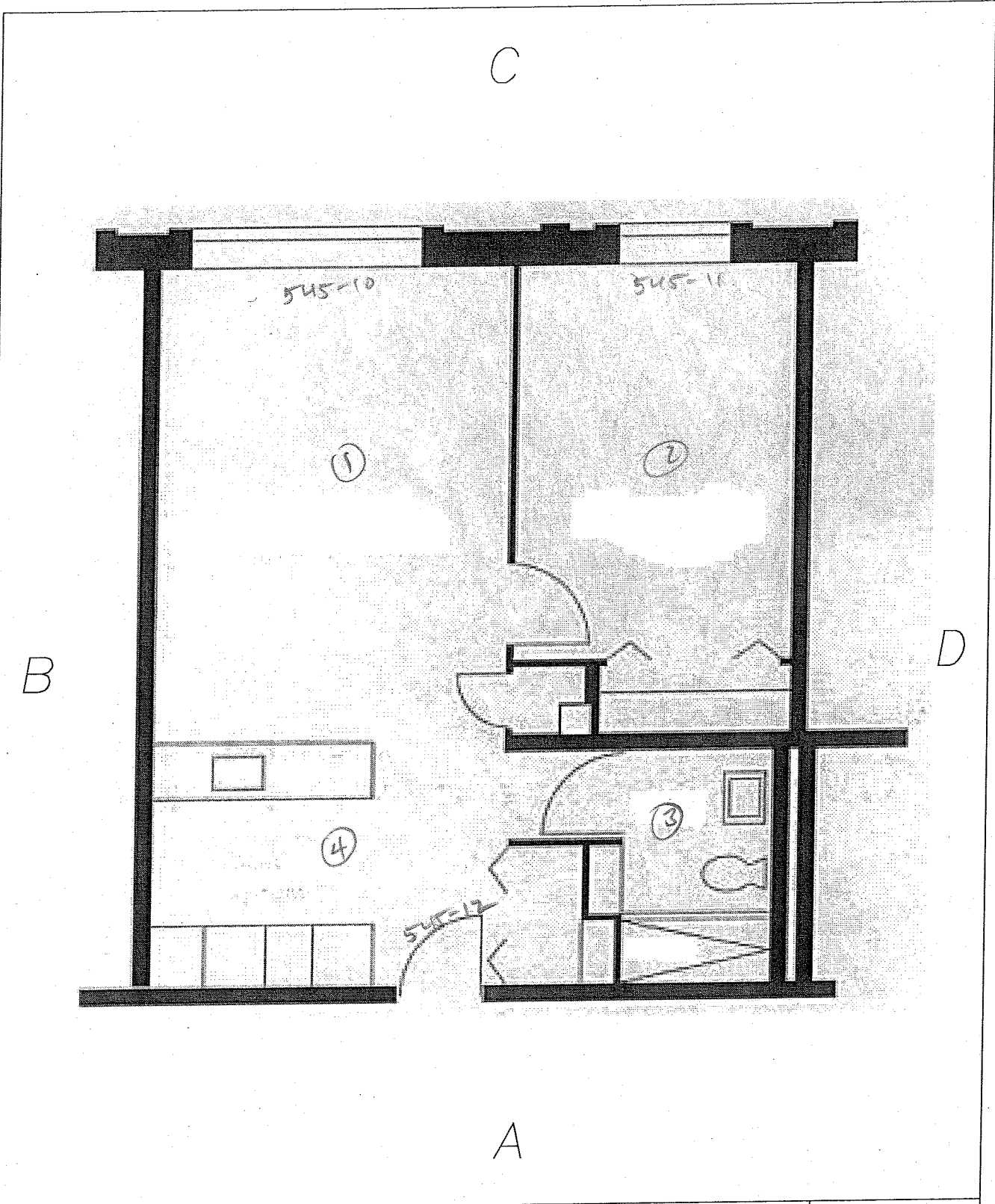

 Information To Build On Engineering • Consulting • Testing <i>Environmental Services</i> 2401 Pilot Knob Road, #138, Mendota Heights, MN 55120 PHONE: (651) 646-8148 FAX: (651) 646-8258	PHA Hi-Rise Risk Assessment	Unit: <u>606</u>
	Wabasha - Hi-Rise 545 Wabasha Street North St. Paul, Minnesota 55102	Date: 10-25-10
	File Name: Unit Layout A-2 Single Bedroom	Project Number: 0673226-7

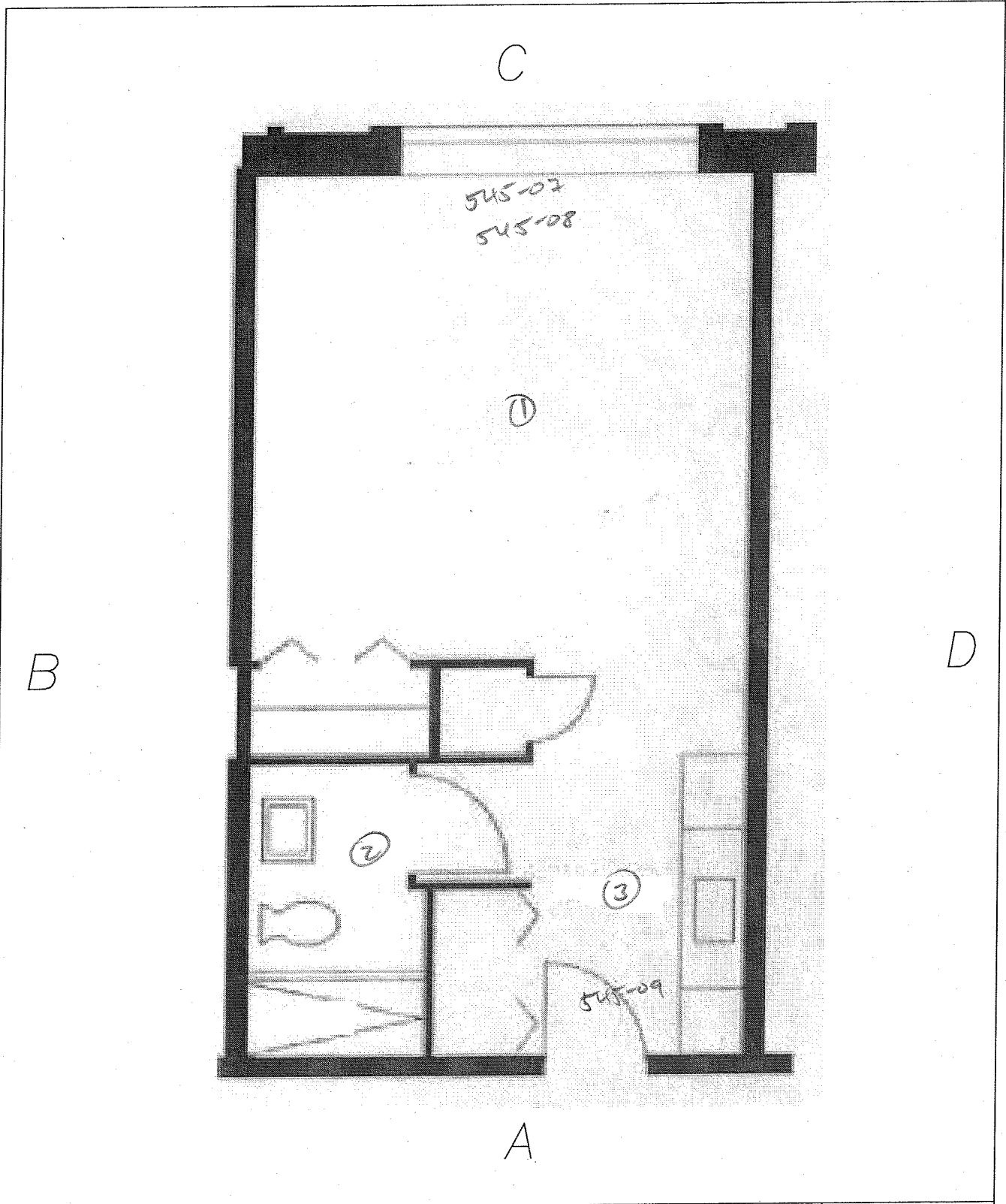

 Information To Build On Engineering • Consulting • Testing <i>Environmental Services</i> 2401 Pilot Knob Road, #138, Mendota Heights, MN 55120 PHONE: (651) 646-8148 FAX: (651) 646-8258	PHA Hi-Rise Risk Assessment		Unit: <u>607</u>
			Date: 10-25-10
	Wabasha - Hi-Rise 545 Wabasha Street North St. Paul, Minnesota 55102		File Name: Type B-2 Studio
			Project Number: 0673226-7

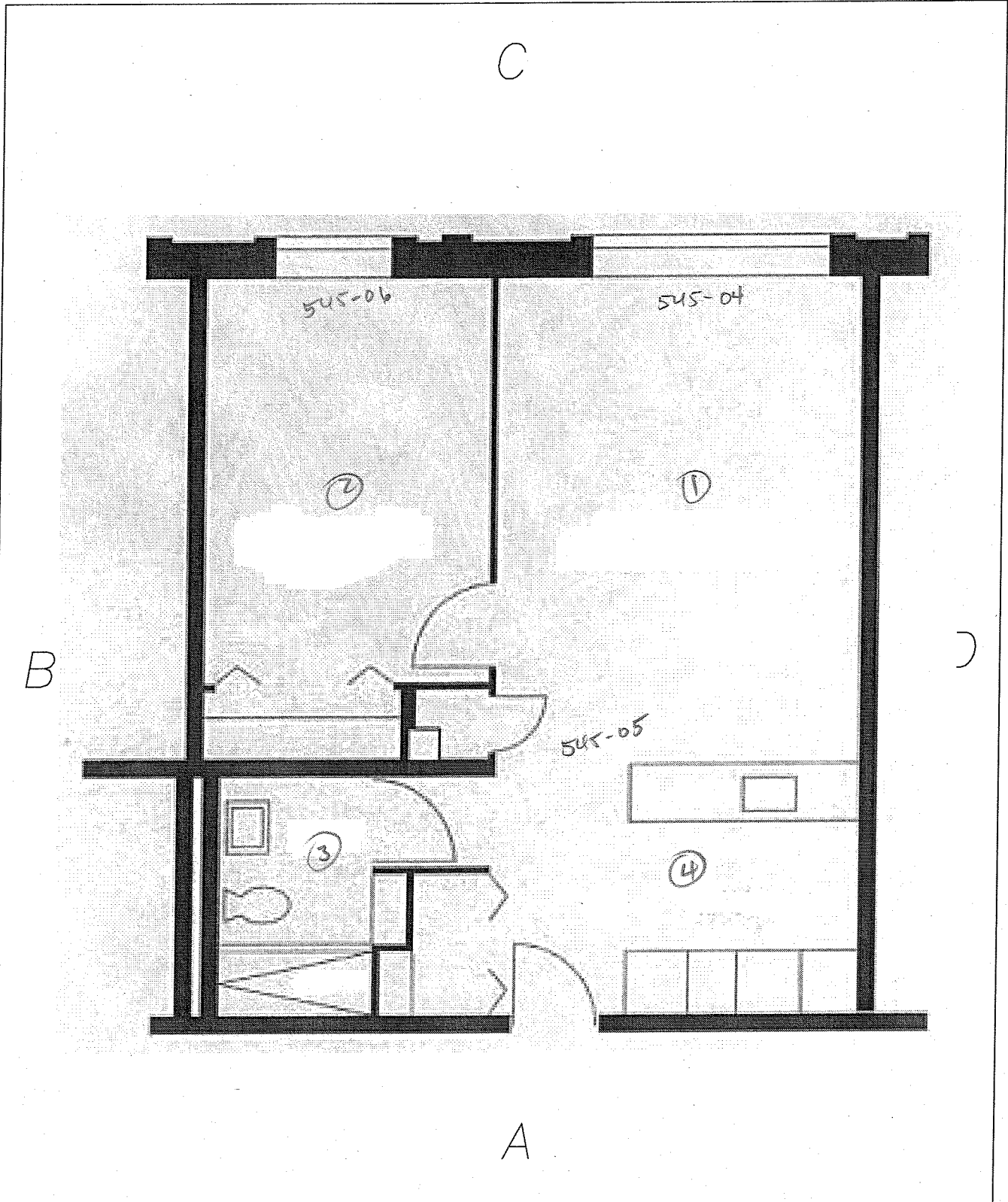



psi Information
To Build On
 Engineering • Consulting • Testing
 Environmental Services
 2401 Pilot Knob Road, #138, Mendota Heights, MN 55120
 PHONE: (651) 646-8148 FAX: (651) 646-8258

PHA Hi-Rise Risk Assessment

Wabasha - Hi-Rise
 545 Wabasha Street North
 St. Paul, Minnesota 55102

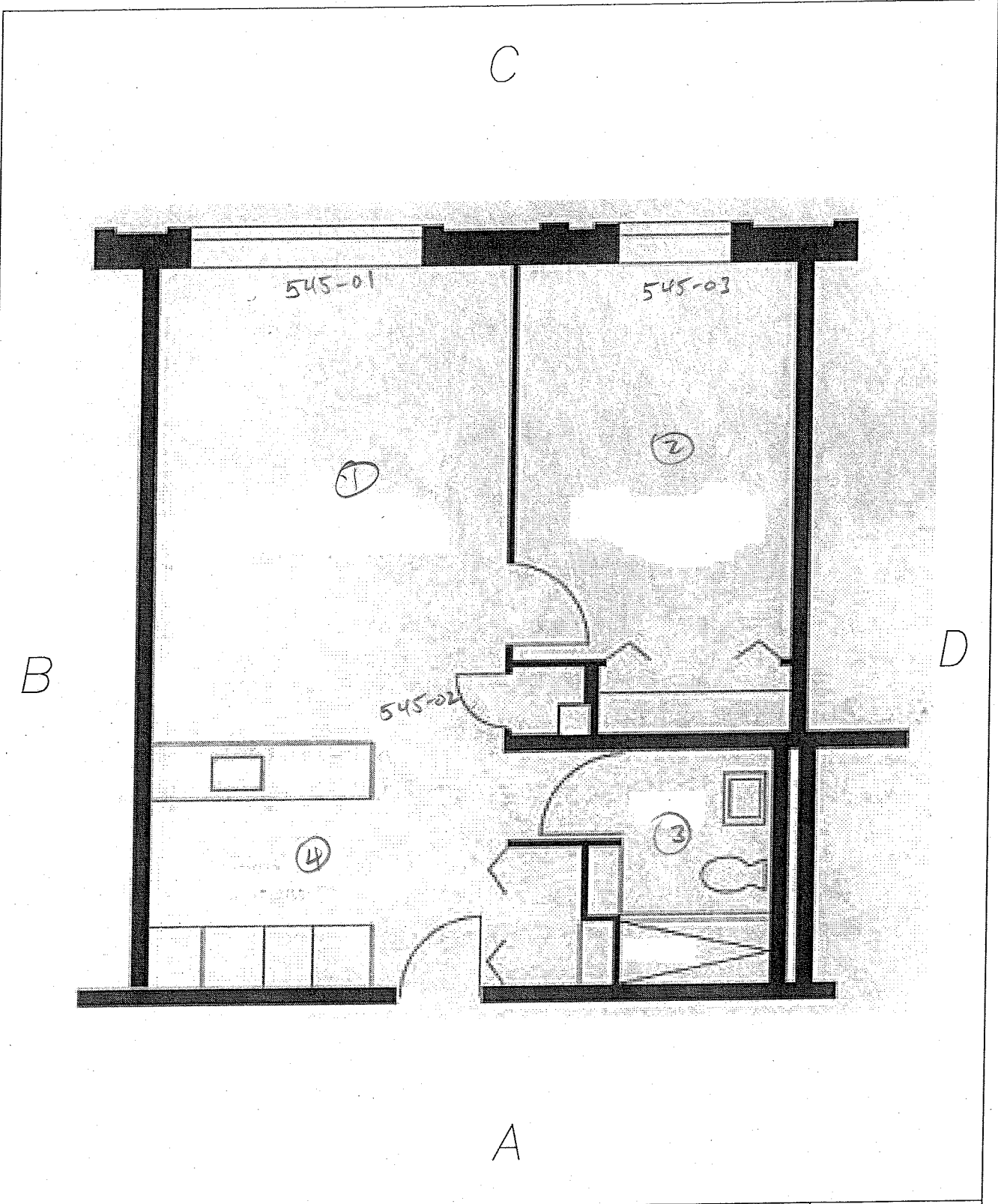
Unit:	609
Date:	10-25-10
File Name:	Unit Layout A-1 Single Bedroom
Project Number:	0673226-7



 Information To Build On Engineering • Consulting • Testing <i>Environmental Services</i> 2401 Pilot Knob Road, #138, Mendota Heights, MN 55120 PHONE: (651) 646-8148 FAX: (651) 646-8258	PHA Hi-Rise Risk Assessment	Unit: <u>610</u>
	Wabasha - Hi-Rise 545 Wabasha Street North St. Paul, Minnesota 55102	Date: 10-25-10 File Name: Unit Layout A-2 Single Bedroom Project Number: 0673226-7

SECTION B: PROPERTY CONDITION

B-1:	BUILDING CONDITION CHECKLIST
B-2:	PAINT CONDITION ON SELECTED SURFACES

DESCRIPTION OF CONTENTS

The section includes required information about the condition of the home and overall condition of paint. The documents included are:

B-1: The Building Condition Checklist identifies the overall condition of the buildings on the property. These conditions can contribute to paint deterioration and may need to be corrected in order to stop further deterioration. For instance, a leaky roof may allow water to seep into interior walls and damage paint. This building condition would need to be fixed in order to stop the source of deterioration.

VISUAL INSPECTION WORKSHEET

SECTION B

BUILDING CONDITION CHECKLIST

B-1

TOTAL: IF THERE ARE TWO OR MORE CHECKS IN THE BOXES BELOW, THE DWELLING IS CONSIDERED TO BE IN POOR CONDITION FOR THE PURPOSES OF A RISK ASSESSMENT.

- | | |
|---|---|
| <input type="checkbox"/> Roof is missing parts of surfaces: tiles, boards, shingles, etc.
<input type="checkbox"/> Roof has large holes or cracks
<input type="checkbox"/> Gutters/downspouts broken
<input type="checkbox"/> Chimney cracked, loose/ missing bricks out of plumb
<input type="checkbox"/> Exterior/Interior walls have cracks or holes | <input type="checkbox"/> Water stains on interior walls or ceilings
<input type="checkbox"/> Wall plaster or drywall is deteriorated
<input type="checkbox"/> Two or more doors or windows missing or boarded up
<input type="checkbox"/> Porch steps have missing or broken parts
<input type="checkbox"/> Foundation damaged or structure leans or is unsound |
|---|---|

PAINT CONDITION ON SELECTED SURFACES

B-2

Identify any painted components with visible bite marks here: NONE

Building Component	Paint Condition (I)ntact (F)air (P)oor	Friction or Impact Damage (Y/N)	Moisture Deterioration (Y/N)
Interior Doors	I	N	N
Ceilings	I	N	N
Walls	I	N	N
Interior Windows	I	N	N
Interior Floors	I	N	N
Interior Trim	I	N	N
Stairways	I	N	N
Radiators/Covers	I	N	N
Kitchen Cabinets	I	N	N
Bathroom Cabinets	I	N	N

Paint in Poor Condition:

- (a) More than 10 S.F. on an exterior component with large surface area (b) More than 2 S.F. on an interior component with a large surface area
 (c) More than 10% of total surface area on an interior /exterior component with small surface area.

SECTION C: OWNERSHIP AND OCCUPANCY

C-1: PROPERTY DESCRIPTION
C-2: OCCUPANT INFORMATION

DESCRIPTION OF CONTENTS

The section includes:

- C-1 A physical description of the house, property and other buildings
- C-2 Information about **current** occupancy as of the date of this report.

PROPERTY DESCRIPTION C-1

Property Address:	545 Wabasha Street, St. Paul, Minnesota
Current property owner:	Public Housing Agency of the City of St. Paul
Owner current address:	555 Wabasha Street North, Suite 400, St. Paul, MN
Owner Contact:	Dave Lang (651) 298-5664
All levels excluding basements/attics:	6
Single or Multi-family:	Multi-family Hi-rise
Construction type:	Concrete
Original year built:	1969

CURRENT OCCUPANCY C-2

Number of apartment units:	71
Percent Occupancy:	99%

SECTION D: SAMPLING PROCEDURES

D-1:	PAIN T CHIPS
D-2:	DUST
D-3:	SOIL

DESCRIPTION OF CONTENTS: This section describes procedures used to collect samples

PAINT CHIP SAMPLING PROCEDURE D-1

Paint is considered lead-based if the laboratory analysis is 5,000 micrograms per gram ($\mu\text{g/g}$) or 0.5%. Paint chip samples may be collected and analyzed for lead content. When paint is sample, the risk assessor will use the following procedure:

- The paint is scraped down to the original surface and placed into a clean, labeled container.
- The sample area and tools are cleaned with a damp disposable wipe cloth and the sample location is repaired.
- Samples are submitted for analysis to the Minneapolis Public Health Laboratory. Lead content is reported either in micrograms per gram ($\mu\text{g/g}$) or percent by weight (% by wt.).
- The risk assessor may include paint sampling locations on the diagram located in Section A-4 of this report
- The results of all paint sampling are included in section A of this report.

DUST SAMPLING PROCEDURE D-2

Dust is considered lead-contaminated if the laboratory reports any of the following:

Floors: 40 micrograms per square foot ($\mu\text{g}/\text{ft}^2$) Sills: 250 ($\mu\text{g}/\text{ft}^2$) Troughs: 400 ($\mu\text{g}/\text{ft}^2$)

Dust wipe samples are collected according to HUD Guidelines in each area where a child, 6 or under, is most likely to come into contact with lead-contaminated dust. Dust samples are collected using the following method:

- A specific area of an interior window sill (also called stool), window trough (also called the window well) is measured and marked.
- The risk assessor uses an approved sampling wipe with a gloved hand to wipe across the sampling area in a series of "S" patterns.
- The wipe is then placed in a container labeled with the site and sample location and size of the sample area.
- Samples are then analyzed by the Minneapolis Public Health Laboratory
- The risk assessor may include dust sample locations on the diagram located in Section A-4 of this report.
- The results of all dust sampling and sample locations are included in section A of this report.

SOIL SAMPLING PROCEDURE D-3

Laboratory results for soil may be reported in parts per million (ppm) or micrograms per gram ($\mu\text{g/g}$). Soil is considered lead-contaminated if the lead content is 400 ppm or $\mu\text{g/g}$ in a play area, or 1200 ppm or $\mu\text{g/g}$ around the house foundation or other bare soil areas.

- The assessor will collect soil using a clean, rigid container, from the upper $\frac{1}{2}$ inch of soil
- Soil samples from several locations may be added together (composited)
- The risk assessor may identify soil sample locations on the diagram in Section A-4 of this report.
- Samples are then sent to the Minneapolis Public Health Laboratory for analysis.
- The results of all soil sampling and sample locations are included in section A of this report.

SECTION E: HAZARD REDUCTION AND RELATED REQUIREMENTS

E-1:	STANDARD RE-EVALUATION SCHEDULE
E-2:	DISCLOSURE NOTICE
E-3:	REMEDIATION COST ESTIMATES

DESCRIPTION OF CONTENTS

This section includes a plan for the property owner to monitor the lead-related hazards identified during the assessment and a notice which must be given to future tenants or buyers. Additional guidance for getting help with the permanent elimination of lead-related hazards is also provided. The documents are organized as follows:

E.1 Standard Re-evaluation Schedule: This is a property owner responsibility. A plan for performing a re-evaluation and regular limited assessments is provided here.

E.2 Disclosure Notice: This is a property owner responsibility. This notice should be provided, along with this report and the EPA brochure entitled, "Protect Your Family from Lead in Your Home", to any potential buyer or anyone leasing the property before closing the transaction.

E.3 Remediation Cost Estimates: The table in this section provides approximate cost information only. Abatement costs vary according to location, materials used and market changes. These prices are not intended to be used for bid purposes. PSI encourages the client to solicit actual bids from qualified lead abatement contractors for any work resulting from this assessment.

STANDARD RE-EVALUATION SCHEDULE

E-1

A Re-evaluation is a follow-up limited risk assessment to determine the effectiveness of implemented hazard controls and whether new hazards have developed. The Reevaluation and Owner Visual Survey schedules are established by using the hazard evaluation results and the actions which will be taken (abatement / interim controls) to reduce existing hazards. The reevaluation must be performed by a licensed risk assessor and will be implemented in order to discover:

- ✓ The presence of leaded dust above applicable standards
- ✓ Newly deteriorated known or suspected lead-based paint
- ✓ Deteriorated or failed interim controls, encapsulants or enclosure treatments
- ✓ New bare soil with lead levels above applicable standards

Reevaluation is not required for enclosure or encapsulation. The following schedule establishes when the reevaluation must be performed if it is required.

An Owner Visual Survey is a periodic task performed by an owner or owner's representative which will be implemented in order to discover:

- ✓ New deterioration on known or suspected lead based paint surfaces
- ✓ Deteriorated or failed interim controls, encapsulants or enclosure treatments
- ✓ Structural problems which may threaten the integrity of any known or suspected lead-based paint.

If any hazards are eliminated with the use of encapsulants, check for signs of deterioration or detachment from the surface about one month after application, again after 6 months and annually thereafter. For enclosures, monitor annually. The following schedule establishes when the visual survey must be performed.

STANDARD REEVALUATION SCHEDULE

Schedule	Evaluation Results	Action Taken	Reevaluation Frequency and Duration	Owner Visual Survey
1	<input type="checkbox"/> Combination risk assessment/inspection finds no leaded dust or soil and no LBP	<input type="checkbox"/> None	<input type="checkbox"/> None	<input type="checkbox"/> None
2	<input checked="" type="checkbox"/> No lead-based paint hazards found during risk assessment conducted before hazard control or at clearance (hazards include dust & soil)	<input checked="" type="checkbox"/> None	<input checked="" type="checkbox"/> 3 Years	<input checked="" type="checkbox"/> Annually and whenever information indicates a possible problem
3	<input type="checkbox"/> The average of leaded dust levels on all floors, interior sills or window troughs sampled exceeds the applicable standard but by less than a factor of 10	<input type="checkbox"/> Interim controls and/or hazard abatement or mix of both including, but not necessarily limited to, dust removal. (excluding window replacement)	<input type="checkbox"/> 1 Year, 2 Years	<input type="checkbox"/> Same as schedule 2, except for encapsulants. The first visual survey of encapsulants to be done one month after clearance; the second done 6 months later and annually thereafter
		<input type="checkbox"/> Treatments specified in section A (including window replacement)	<input type="checkbox"/> 1 Year	<input type="checkbox"/> Same as schedule 2, except for encapsulants. The first visual survey of encapsulants to be done one month after clearance; the second done 6 months later and annually thereafter
		<input type="checkbox"/> Abatement of all LBP using encapsulation or enclosure	<input type="checkbox"/> None	<input type="checkbox"/> Same as above
		<input type="checkbox"/> Removal of all lead-based paint	<input type="checkbox"/> None	<input type="checkbox"/> None
4	<input type="checkbox"/> The average of leaded dust levels on all floors, interior window sills or window troughs sampled exceeds the applicable standard by a factor of 10 or more	<input type="checkbox"/> Interim controls and/or abatement or mix of two including but not necessarily limited to dust removal. (excluding window replacement)	<input type="checkbox"/> 6 Months, 1 Year, 2 Years	<input type="checkbox"/> Same as schedule 3
		<input type="checkbox"/> Treatments specified in A (including window replacement)	<input type="checkbox"/> 6 Months, 2 Years	<input type="checkbox"/> Same as schedule 3
		<input type="checkbox"/> Abatement of all LBP using encapsulation and enclosure	<input type="checkbox"/> None	<input type="checkbox"/> Same as schedule 3
		<input type="checkbox"/> Removal of all LBP	<input type="checkbox"/> None	<input type="checkbox"/> None
5	<input type="checkbox"/> No leaded dust or leaded soil hazards identified, but LBP or LBP hazards are found	<input type="checkbox"/> Interim controls or mix of interim controls & abatement (excluding window replacement)	<input type="checkbox"/> 2 Years	<input type="checkbox"/> Same as schedule 3
		<input type="checkbox"/> Interim controls or mix of interim controls & abatement (including window replacement)	<input type="checkbox"/> 3 Years	<input type="checkbox"/> Same as schedule 3
		<input type="checkbox"/> Abatement of all LBP hazards but not all LBP	<input type="checkbox"/> 4 Years	<input type="checkbox"/> Same as schedule 3
		<input type="checkbox"/> Abatement of all LBP using encapsulation or enclosure	<input type="checkbox"/> None	<input type="checkbox"/> Same as schedule 3
		<input type="checkbox"/> Removal of all LBP	<input type="checkbox"/> None	<input type="checkbox"/> None
6	<input type="checkbox"/> Bare leaded soil exceeds standard but less than 5,000 µg/g	<input type="checkbox"/> Interim controls	<input type="checkbox"/> None	<input type="checkbox"/> Three months to check new ground cover, then annually to identify new bare spots
7	<input type="checkbox"/> Bare leaded soil greater than or equal to 5,000 µg/g	<input type="checkbox"/> Abatement (paving or removal)	<input type="checkbox"/> None	<input type="checkbox"/> None for removal, annually to identify new bare spots or deterioration of paving

This notice should accompany this report and be provided to any potential buyer or lessor of the property addressed in this assessment prior to any closing transaction.

The Federal Residential Lead-Based Paint Hazard Reduction Act, 42 U.S.C. 4852(d), requires sellers and landlords of most residential housing built before 1978 to disclose all available records and reports concerning lead-based paint or lead-based paint hazards, including the test results in this notice, to purchasers and tenants at the time of sale or lease or upon lease renewal. This disclosure must occur even if hazard reduction or abatement has been completed. Failure to disclose these test results is a violation of U.S. Housing and Urban Development and the U. S. Environmental Protection Agency regulations at 24 CFR Part 35 and 40 CFR Part 745 and can result in a fine up to \$11,000 per violation. To find out more information about your obligation under federal lead-based paint requirements, call 1-800-424-LEAD.

ABATEMENT & INTERIM CONTROLS COST ESTIMATES

The following estimates are a reflection of average prices for remediation work. Abatement costs vary according to location, materials used and market changes. These prices are not intended to be used for bid purposes. PSI encourages the client to solicit actual bids from qualified lead abatement contractors for any work resulting from this assessment

Abatement Methods	Cost / Unit	Interim Control Methods	Cost / Unit
Scrape/Encapsulate Wood/Metal	\$4 / Sq Ft	Repair/Paint	\$2.50/ Sq Ft
Enclose Wood/Plaster/Drywall Surface	\$3-5 / Sq Ft	Line Troughs, reduce friction/ impact points	\$200-300 / ea
Replace windows	\$ 300-500 / ea	Wet plane friction & impact points, repaint	\$35-50 ea.
Replace door and casing	\$250-375 / ea.	Rototill soil and seed or sod	\$3.50-5/Sq Ft
Remove and replace contaminated soil	\$15 / cubic Ft		

SECTION F: PHA MANAGEMENT INFORMATION

Management information as provided by the client on February 4, 2011, is included on the following pages.

Form 5.6 (continued)

Part 2: Management Information

- List names of individuals who have responsibility for lead-based paint. Include owner, property manager (if applicable), maintenance supervisor and staff (if applicable), and others. Include any training in lead hazard control work (by inspector, supervisor, worker, etc.) that has been completed. Use additional pages, if necessary.

This information will be needed to devise the risk management plan contained in the risk assessor's report.

Name	Position	Training completed (if none, enter "None")
PHA Sr. Pauc	Owner	
PATTI DONCITS	Property manager	NONE
AL BORMAN	Maintenance	NONE

- Have there been previous lead-based paint evaluations?
 _____ Yes No (If yes, attach the report)
- Has there been previous lead hazard control activity?
 _____ Yes No (If yes, attach the report)
- Maintenance usually conducted at time of dwelling turnover, including typical cleaning, repainting, and repair activity.
 Repainting: ALL WALL SURFACES
 Cleaning: ALL WALLS/WINDOWS; CLEAN/WASH FLOORS
 Repair: AS NEEDED
 Other: _____
 Comments: _____
- Employee and worker safety plan
 - Is there an occupational safety and health plan for maintenance workers?
 Yes _____ No (If yes, attach plan)
 - Are workers trained in lead hazard recognition?
 _____ Yes No If yes, who performed the training? _____

Form 5.6 (continued)

- c. Are workers involved in a hazard communication program?
 _____ Yes No
- d. Are workers trained in proper use of respirators?
 Yes No
- e. Is there a medical surveillance program?
 _____ Yes _____ No
6. Is a HEPA vacuum available?
 _____ Yes No
7. Are there any onsite licensed or unlicensed day-care facilities?
 _____ Yes No If yes, give location _____
8. Planning for resident children with elevated blood lead levels
- a. Who would respond for the owner if a resident child with an elevated blood lead level is identified?
PROPERTY MANAGER
- b. Is there a plan to relocate such children?
 _____ Yes No If yes, where? _____
- c. Does the owner know if there ever has been a resident child with an elevated blood lead level?
 _____ Yes _____ No Unknown
9. Owner Inspections
- a. Are there periodic inspections of all dwellings by the owner?
 Yes _____ No If yes, how often? YEARLY
- b. Is the paint condition assessed during these inspections?
 Yes _____ No
10. Have any of the dwellings ever received a housing code violation notice?
 _____ Yes No _____ Unknown
 If yes, describe code violation _____
11. If previously detected, unabated lead-based paint exists in the dwelling, have the residents been informed?
 _____ Yes _____ No Not Applicable

SECTION G: WARRANTY

The field and laboratory results reported herein are considered sufficient in detail and scope to determine the presence of accessible and/or exposed lead-based paint (LPB) for the building structure. Professional Service Industries (PSI), Inc., warrants that the findings contained herein have been prepared in general accordance with accepted professional practices at the time of its preparation as applied by professionals in the community. Changes in the state of the art or in applicable regulations cannot be anticipated and have not been addressed in this report. A copy of personnel certifications has been provided for your review. PSI's evaluation of the relative risk of exposure to lead identified during this assessment is based on conditions observed at the time of the evaluation. PSI cannot be responsible for changing conditions that may alter the relative exposure risk or future changes in accepted methodology.

The survey and analytical methods have been used to provide the client with information regarding the presence of accessible and/or exposed suspect LBP existing at the time of the inspection. Test results are valid only for the material(s) tested. There is a distinct possibility that conditions may exist which could not be identified within the scope of the study or which were not apparent during the site visit. This inspection covered only those areas that were exposed and/or physically accessible to the Inspector. The study is also limited to the information available from the client at the time it was conducted.

As directed by the client, PSI did not provide any service to investigate or detect the presence of moisture, mold or other biological contaminants in or around any structure, or any service that was designed or intended to prevent or lower the risk of the occurrence of the amplification of the same. Client acknowledges that mold is ubiquitous to the environment with mold amplification occurring when building materials are impacted by moisture. Client further acknowledges that site conditions are outside of PSI's control, and that mold amplification will likely occur, or continue to occur, in the presence of moisture. As such, PSI cannot and shall not be held responsible for the occurrence or recurrence of mold amplification.

No other warranties are implied or expressed.

SECTION H: CERTIFICATIONS

Minnesota Department of Health

has authorized

Professional Service Industries, Inc.
2401 Pilot Knob Rd #138
Mendota Heights, Minnesota 55120

in accordance with Minnesota Statutes, section 144.9505 and Minnesota Rules, part 4761.2200,
to practice in the State of Minnesota as a

Certified Lead Firm

License No: LF150
Expires 05/18/2011

This certificate is nontransferable.



Linda B. Bruemmer, Director
Division of Environmental Health

Certificate No: 5LM03081015PbRAR

Issue Date: March 8, 2010

This diploma is awarded to

Michael Tjaden

389 Pascal St S St Paul MN 55105

for successfully completing and passing the examination for the

**LEAD (Pb) RISK ASSESSOR
REFRESHER TRAINING COURSE**

This training course is Approved by the State of Minnesota
under Minnesota Rules, parts 4761.2000 to 4761.2700
and meets the requirements of 40 CFR 745.225,
and Title X of the Toxic Substances Control Act (TSCA)

conducted by

Lake States Environmental, Ltd.

in

White Bear Lake, MN on March 8, 2010

Examination Date: March 8, 2010

Lake States Environmental, Ltd
P. O. Box 645, Rice Lake, WI 54868
(800) 254-9811

Director, Env. Health Div.

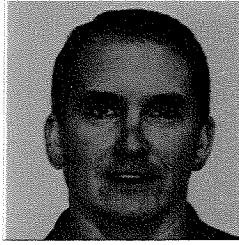

MINNESOTA MDH LEAD
DEPARTMENT OF HEALTH Risk Assessor

Licensed by:
State of Minnesota
Department of Health
License No. LR316
Expires 03/08/2011

Michael E Tjaden
389 Pascal St S
St Paul, MN 55105

Bob Rogalla - Training Course Manager

Certificate No: 5LM05271014PbRAR

Issue Date: May 27, 2010

This diploma is awarded to
Eric Brazeau
924 248th St. Osceola WI 54020
for successfully completing and passing the examination for the

**LEAD (Pb) RISK ASSESSOR
REFRESHER TRAINING COURSE**

This training course is Approved by the State of Minnesota
under Minnesota Rules, parts 4761.2000 to 4761.2700
and meets the requirements of 40 CFR 745.225,
and Title X of the Toxic Substances Control Act (TSCA)
conducted by

Lake States Environmental, Ltd.

in
White Bear Lake, MN on May 27, 2010
Examination Date: May 27, 2010

Bob Rogalla - Training Course Manager

Lake States Environmental, Ltd
P. O. Box 645, Rice Lake, WI 54868
(800) 254-9811

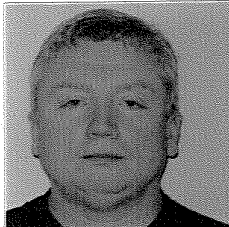

Janda S. Brunner
Director, Env. Health Div.

MINNESOTA MDH LEAD Risk Assessor
DEPARTMENT OF HEALTH
Licensed by:
State of Minnesota
Department of Health
License No. LR664
Expires 05/27/2011

Eric D Brazeau
2401 Pilot Knob Rd #138
Mendota Heights, MN 55120

Certificate No: 5LM10011008PbRA

Issue Date: October 1, 2010

This diploma is awarded to

Stephen Luth

8542 Stevens Ave S Bloomington MN 55420

for successfully completing and passing the examination for the

**LEAD (Pb) RISK ASSESSOR
INITIAL TRAINING COURSE**

This training course is Approved by the State of Minnesota
under Minnesota Rules, parts 4761.2000 to 4761.2700
and meets the requirements of 40 CFR 745.225,
and Title X of the Toxic Substances Control Act (TSCA)

conducted by

Lake States Environmental, Ltd.

in

**White Bear Lake, MN on September 29 - October 1, 2010
Examination Date: October 1, 2010**

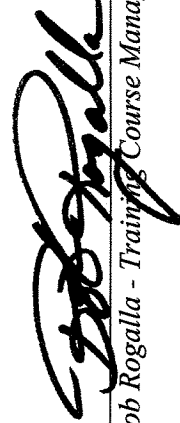

Bob Rogalla - Training Course Manager

Environmental, Ltd
Rice Lake, WI 54868

(800) 254-9811

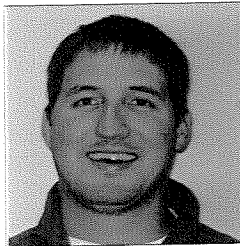

**LEAD
Risk Assessor**

Licensed by:
State of Minnesota
Department of Health
License No. LR3835
Expires 10/01/2011

Stephen A Luth
8542 Stevens Ave
Bloomington, MN 55420

Fonda S. Guernsey
Director, Env. Health Div.



AIHA

Laboratory Accreditation
Programs, LLC

AIHA Laboratory Accreditation Programs, LLC

acknowledges that

PSI - Professional Service Industries, Inc.

850 Poplar Street, Pittsburgh, PA 15220

Laboratory ID: 100373

has fulfilled the requirements of the AIHA Laboratory Accreditation Programs (AIHA-LAP), LLC thereby, conforming to the ISO/IEC 17025:2005 international standard, *General Requirements for the Competence of Testing and Calibration Laboratories*. The above named laboratory, along with all premises from which key activities are performed, as listed above, have been accredited by AIHA-LAP, LLC in the following:

ACCREDITATION PROGRAMS

- | | |
|--|-----------------------------------|
| <input checked="" type="checkbox"/> INDUSTRIAL HYGIENE | Accreditation Expires: 01/01/2012 |
| <input checked="" type="checkbox"/> ENVIRONMENTAL LEAD | Accreditation Expires: 01/01/2012 |
| <input checked="" type="checkbox"/> ENVIRONMENTAL MICROBIOLOGY | Accreditation Expires: 01/01/2012 |
| <input type="checkbox"/> FOOD | Accreditation Expires: |

Specific Field(s) of Testing (FoT)/Method(s) within each Accreditation Program for which the above named laboratory maintains accreditation is outlined on the attached **Scope of Accreditation**. Continued accreditation is contingent upon successful on-going compliance with LQAP requirements. This certificate is not valid without the attached **Scope of Accreditation**. Please review the AIHA website for the most current status of the scope of accreditation.



Pamela A. Kostle, CIH
Chairperson, Analytical Accreditation Board

Date Issued: 12/01/2009



AIHA Laboratory Accreditation Programs, LLC SCOPE OF ACCREDITATION

PSI - Professional Service Industries, Inc.
850 Poplar Street, Pittsburgh, PA 15220

Laboratory ID: **100373**
Issue Date: 12/01/2009

The laboratory is approved for those specific field(s) of testing/methods listed in the table below. Clients are urged to verify the laboratory's current accreditation status for the particular field(s) of testing/Methods, since these can change due to proficiency status, suspension and/or revocation. A complete listing of currently accredited Industrial Hygiene laboratories is available on the AIHA-LAP, LLC website at: <http://www.aihaaccreditedlabs.org>

The EPA recognizes the AIHA-LAP, LLC ELLAP program as meeting the requirements of the National Lead Laboratory Accreditation Program (NLLAP) established under Title X of the Residential Lead-Based Paint Hazard Reduction Act of 1992 and includes paint, soil and dust wipe analysis. Air analysis is not included as part of the NLLAP.

Environmental Lead Laboratory Accreditation Program (ELLAP)

Initial Accreditation Date: 06/07/1996

Field of Testing (FoT)	Method	Method Description <i>(for internal methods only)</i>
Paint	EPA SW-846 7420	
Settled Dust by Wipe	EPA SW-846 7420	
Soil	EPA SW-846 7420	

The laboratory participates in the following AIHA-LAP, LLC testing programs:

- Paint
- Soil
- Settled Dust by Wipe
- Airborne Dust